CONNECTICUT

STATE REGISTER AND MANUAL

1998

SECRETARY OF THE STATE

REIP·CONN·SECRET·ET·SIGILL·CUSTOS

Five hundred copies
of this edition
of the

Connecticut State Register and Manual

were numbered and bound
in cloth.

State of Connecticut

REGISTER & MANUAL

1998

Prepared pursuant to Sec. 3-90 of the
General Statutes

Secretary of the State

HARTFORD
1998

Copyright © 1998 by The Secretary of the State
ISBN (softcover) 1-888951-05-2
ISBN (hardcover) 1-888951-04-4

State of Connecticut

REGISTER & MANUAL

1998

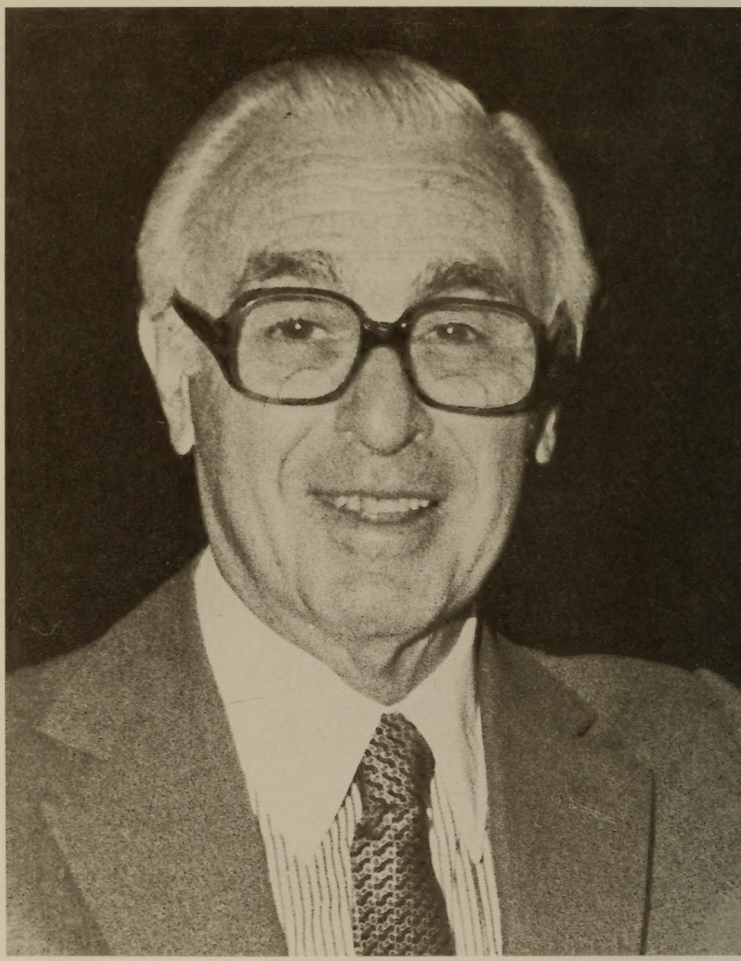

Remembering Abraham Ribicoff

Abraham Ribicoff is the only person in our nation's history to have served as a state legislator, a municipal judge, a U.S. Representative, a governor, a cabinet secretary and a U.S. Senator.

An unparalleled record of public service, achieved by a unique public servant.

Abraham Ribicoff, who passed away this year, represented the people of Connecticut and served the citizens of the United States for more than four decades with dedication and distinction, with compassion and vigor, with boldness and integrity.

The son of immigrant parents, he began his climb to the height of political leadership and government service in New Britain. While his distinguished career brought him to many corners of the globe, Connecticut always remained with him.

Many remember his leadership as Governor of Connecticut, whether for mending the havoc of the floods of 1955, saving lives with his highway safety program, instituting court reform, or achieving significant advances in education and health.

Still more remember his service as a member of President Kennedy's cabinet and as a member of the United States Senate, where his imprint on foreign and domestic policy continues to be felt today in areas from international trade and government efficiency to improved health services and educational opportunities.

Abraham Ribicoff, a historian once said, had an unerring instinct for the right move at the right time in the complicated game of politics. He was a man of principle and compassion, a man of character and decency, a man of

vision and conviction. He spoke his mind in memorable ways and stood his ground when the cause was just and right.

From his first election to the Connecticut General Assembly in 1938 through his retirement from the United States Senate upon the completion of his third term in 1981, Abe Ribicoff made a difference. Through his words and his deeds, he affected the course of his times, and made better the lives of his fellow citizens.

Abraham Ribicoff has secured his place in history. It is a legacy that will long endure.

Remembering
Otho R. Brown, Michael Logan, Linda Blogoslawski Mlynarczyk and Frederick W. Rubelmann, III

In a moment, our world changed.

As citizens of Connecticut, as husbands or wives, as parents or children, we felt the horror of the morning of March 6 of this year in our soul and to our core.

In an instant, before anyone could truly comprehend the tragedy that was unfolding, the lives of Frederick W. Rubelmann, III, Linda Blogoslawski Mlynarczyk, Michael Logan and Otho R. Brown were abruptly and violently ended.

The State of Connecticut is really a small community, and the "family" of state workers is much smaller still. The events of life, as in many workplaces, are often occasions to be shared. Joy upon the birth of a child or the wedding of a friend. Solace and comfort during an illness. On this day, however, the event was of a magnitude difficult to comprehend. The sadness and shock, grief and disbelief all intertwined as we shuddered with the reality of what had tragically occurred.

The family of state employees and our State of Connecticut has never before experienced such helplessness, such anguish, or such sorrow. And as we learned of the lives of these wonderful, talented, dedicated and caring individuals, our heartache only deepened.

As the Office of Secretary of the State publishes this annual volume this year, we remember and honor their accomplishment and dedication to public service and to their families. As readers refer to the information catalogued

on these pages and interact with the hundreds of state and local government officials listed here, we know that they will think often—with appreciation and gratitude—of the employees of the Connecticut State Lottery who were taken from us that day.

Even as time passes, their memory still remains strong. We continue to maintain a special place in our hearts for the family and friends of our former fellow public employees, and all of us in this ''land of steady habits'' endeavor to serve as a sustaining source of comfort.

The family of Connecticut will not forget the individual or collective contributions of Michael Logan, Otho R. Brown, Linda Blogoslawski Mlynarczyk and Frederick W. Rubelmann, III to the fabric of our state, nor will our support for the families that must grapple with this tragedy each and every day ever wane.

Connecticut: State of Diversity

Qui transtulit sustenit. He who transplanted still sustains.

The official motto of the State of Connecticut tells the story of our state. We are a state of immigrants, and a state of ever-growing diversity. Although dubbed the "land of steady habits," we have seen generations of change, as people of varied ethnic, racial, religious and cultural backgrounds have joined our communities and added to the texture of life in our state.

As we approach the next millenium, new trends continue to emerge and new neighbors continue to arrive. We are, as the people of Connecticut, very much a work in progress.

Connecticut's evolution has occurred in waves and in trickles, as people from throughout the world have been drawn to our state for a myriad of reasons and under a host of circumstances, for as long as history has been recorded here.

Migration to our borders has been driven often by poverty in native lands, by the opportunity for economic security or religious freedom, by the chance to own land and a stake in one's future, or by the need to escape persecution or evade famine. For those native to this land or brought here against their will, only the passing of generations and sometimes intense struggle have permitted the hard-fought opportunity that others sought to achieve centuries earlier.

The *Connecticut State Register and Manual* in 1887 devoted 12 pages to a listing, by individual name, of members of the clergy in Connecticut and but a handful of religions were represented. Inhabitants of British Colonial descent dominated our state at its founding and in the years immediately following, but Connecticut, as did America, soon began to change.

Our founding communities of Wethersfield, Windsor and Hartford gave way to growing urban centers throughout the breadth of Connecticut. Like other cities in the Northeast, Connecticut's urban centers were transformed throughout the nineteenth century from ethnically homogeneous towns into bustling cities with large, diverse and growing populations of various cultural backgrounds.

We were at times a state of paradox, with separateness as evident as diversity. While a leader in offering opportunity to new citizens, we elected a Governor in 1855 who campaigned on an anti-immigrant platform; while in 1833 Connecticut's State Heroine, Prudence Crandall, established the first academy for African-American women in New England, the state General Assembly soon made its operation illegal. This contradiction is also evident in the election of local black governors by the African population even before they had individual rights as citizens and the numerous enclaves of ethnicity formed in our cities as new immigrants arrived.

The cultural mix of Connecticut quickly came to include French Canadians, Irish, Poles, and Hungarians; exiles from the Jewish villages and ghettos of Eastern Europe, and Slavs, Swedes and other Scandinavians. Later we would see Italian, German, French, Scottish and Portuguese, among the thousands that would establish their future in Connecticut. In the later part of this century, new populations of Puerto Ricans and other Latinos, West Indians, Russians and Asians increasingly are making Connecticut their home.

The immigrants and the descendants of immigrants struggled mightily to succeed in their new land, and achievement came only grudgingly when it came at all. We have had our share of landmark events reflecting advances, and we have witnessed generations of our fellow citizens endure blatant unfairness and injustice, bitter prejudice and hateful oppression. Evolving and expanding diversity has at times brought friction, turmoil, and even sporadic violence, but has served in the long run to enrich the lives and legacy of Connecticut and its people, laying the groundwork for a future that is brighter, fuller and more satisfying.

It was in Connecticut that in this half-century Thirman Milner was elected New England's first African-American big-city Mayor, and that Governors John Dempsey, whose parents emigrated from Ireland, Abraham Ribicoff, the state's first and only Jewish Governor and a son of immigrants, and Ella Grasso, the nation's first woman Governor elected in her own right and the daughter of Italian immigrants, achieved political success. This year in Connecticut, Latino candidates seek statewide office for the first time.

Democracy is most dynamic when community members work together and feel deeply that by doing so they can make a difference in their personal and collective lives. Achieving that reality does not come easily, regardless of the rewards. Too often, the fundamental elements of our identities—race, class, gender, religion, civic group membership, place of residence and language—constitute the very sources of our separateness and group antagonisms. Valuing our diversity while discovering our common interests is essential to the cohesion and vitality of our communities, and that is where efforts in Connecticut are intensifying as the current century draws to a close.

Today, in Connecticut, the thriving range of ethnic, religious and cultural life offers all of our citizens a local window on our world; the chance to witness, participate in and learn from the vast array of heritage that is now represented in our state. At the same time, we continue to have incidents of hate and bias, challenges in the courts and in the legislature to address racial

segregation and opportunity in our schools, and concerns about public policies that perpetuate rather than dispel stereotypes and prejudices. Yet, it is in Connecticut that opportunity, while imperfect still, is expanding for all our citizens.

Around Connecticut, we see more being done now to reap the harvest of opportunity that diversity offers, amongst all segments of our population, than ever before. We see children learning about each other, and doing so increasingly together. We see our suburbs beginning to reflect the spectrum of diverse citizenry that once existed only in cities. We see intensifying efforts to initiate and sustain dialogue across the divides of difference necessary to further genuine understanding and progress. We see greater recognition of the economic as well as social advantages of a diverse community in an increasingly global society. We see meaningful and integral contributions and representation in business and in the arts, in government and in the neighborhoods, in academia and in the professions, in virtually every walk of life.

However substantial the gains, achieving a diverse community not at odds with itself remains an ongoing struggle—but one that has clearly been joined. There are many new challenges, from economic polarization to diminishing diversity in our cities, which are critical to our future and which demand our attention. Discrimination has not been eradicated and some have yet to enjoy the full measure of their civil rights. Our vigilance and commitment must be renewed and strengthened. That need does not, however, diminish the significance of the distance we have traveled as a state and as citizens. More than at any time in our state's history, we are a state of diversity.

As the next century approaches, the transplanted peoples of Connecticut have the opportunity not simply to sustain, as our state motto suggests, but to thrive. This edition of the *Connecticut State Register and Manual* is dedicated to the individuals of past, present and future generations whose commitment and willingness to struggle to ensure diversity brings honor to our state.

Miles S. Rapoport

Miles S. Rapoport
Secretary of the State

Table of Contents

Section I—Historical

The Declaration of Independence 3
Constitution of the United States 8
Constitution of the State of Connecticut, 1965 26
The First Constitution of Connecticut 55
Charter of the Colony of Connecticut, 1662 60
Selected Dates in Connecticut's History 67

Historical Rosters:
- U.S. Presidents and Vice Presidents 70
- U.S. Senators from Connecticut 72
- U.S. Representatives in Congress from Connecticut 74
- Connecticut Elective State Officers 80
- Connecticut Chief Justices 95
- Presidents Pro Tempore of the Connecticut State Senate 97
- Speakers of the Connecticut House of Representatives 99

Section II—Biographies and Photographs

President of the United States 104
Connecticut Elective State Officers 106
United States Senators from Connecticut 118
United States Representatives from Connecticut 122
Leaders of the Connecticut General Assembly, 1997-98 134
Justices of the Connecticut Supreme Court 146
Judges of the Connecticut Appellate Court 150

Section III—State Government-Legislative

Joint Committee on Legislative Management 157
Auditors of Public Accounts 157
Legislative Commissioners' Office 157
Office of Legislative Research 157
Office of Fiscal Analysis 158
Office of Senate and House Clerks 158
Finance Advisory Committee 161
Members and Officers of the State Senate, 1997-98 163
Members and Officers of the House of Representatives, 1997-98 ... 166
Alphabetical Roll of the Senate and House of Representatives, 1997-98 178
Legislative Committees, 1998 182
Sessions of the General Assembly Since 1884 189
Political Division of the Conn. General Assembly Since 1887 193
Officials and Their Duties 197
Enactment of Bills 200

Section IV—State Government-Executive and Administrative

Elective State Officers and Personnel 207
State Departments and Related Agencies, Boards and Commissions 216

Section V—State Government-Judicial

Supreme Court 303
Appellate Court 303
Superior Court 304
Chief Court Administrator, Office of 309
Administrative Services 309
Judicial Districts 313
Geographical Areas GA's 316
Juvenile Matters 320
Division of Public Defender Services 321

Practice of Law—Admission to the Bar 322
Probate Courts 323

Section VI—Counties

County Sheriffs 339
Composition of Counties 344

Section VII—Local Government

Dates of Town, City and Borough Elections 347
Cities and Boroughs in Connecticut with Date of Incorporation 348
Grand Lists, Tax Rates and Due Dates 349
Towns, Cities and Boroughs—Officers and Statistics 356
Regional Councils of Governments 599
Regional Planning Agencies 604
Regional and Municipal Transit Districts 608
Population of Connecticut by Counties 612
Population of Towns, 1800-1990 613
Post Offices in Connecticut (Towns, Villages and Districts
with Post Office of Same Name) 616
Towns, Villages and Districts with no Post Office of Same Name .. 620
Distances to all Towns in Connecticut from Hartford 632
Connecticut Towns in the Order of their Establishment 634

Section VIII—Political

State Central Committees 645
Town Chairpersons and Vice Chairpersons 649

Election Statistics:
Connecticut Congressional Districts 659
Connecticut Senatorial Districts 665
Connecticut Assembly Districts 671
Towns as Districted for Election Purposes 680
Electoral Votes for President, 1964-1996 684

Summary Vote for President, 1996 685
Vote for U.S. Representatives in Congress, 1996 691
Summary Vote for State Officers, 1994 696
Summary Vote for U.S. Senator, 1994 697
Vote for State Senators, 1996 698
Vote for State Representatives, 1996 707
Election Day Registration, Turnout, and Absentee Ballot Statistics, November 5, 1996 738
Registration and Party Enrollment as of October 22, 1996 743

Section IX—United States Government

U.S. Government—Executive and Judiciary 749
Members of 105th Congress, 2nd Session 750
U.S. Courts Serving Connecticut 757
U.S. Departments and Agencies Serving Connecticut 760
U.S. and Territories 767

Section X—Miscellaneous

Historical Societies 771
General Museums 784
Public Libraries 793
Press of Connecticut 798
Radio Stations and TV Stations 809
Selected Facts about Connecticut 817
Legal Holidays in Connecticut 822
Medal of Honor Recipients 823
Illustrations and Descriptions of State Seal, State Flag and other Emblems 827

Index 843

State of Connecticut

REGISTER & MANUAL

1998

SECTION I

HISTORICAL

The Declaration of Independence

Constitution of the United States

Constitution of the
State of Connecticut, 1965

The First Constitution
of Connecticut

Charter of the
Colony of Connecticut, 1662

Selected Dates in
Connecticut's History

Historical Rosters

PREFACE TO THE DECLARATION OF INDEPENDENCE

The Declaration of Independence is generally regarded as one of the most famous documents in the history of the world. On June 10, 1776, the Continental Congress appointed a committee, consisting of Thomas Jefferson, Benjamin Franklin, John Adams, Roger Sherman and Robert R. Livingston to draft a Declaration of Independence.

Jefferson wrote out a rough draft of the Declaration, which was carefully revised by the committee and presented to Congress for adoption. After some further slight revisions by that body, it was adopted on July 4, 1776, at Philadelphia.

The parchment with the original signatures was deposited with the Department of State when the government was organized in 1789.

The original Declaration of Independence was transferred from the Department of State, by direction of the late President Warren G. Harding, to the Library of Congress. In 1952, at the direction of Congress, it was transferred to the National Archives Building, Washington, D.C., where it rests today.

THE DECLARATION OF INDEPENDENCE

In Congress, July 4, 1776

THE UNANIMOUS DECLARATION
of the
THIRTEEN UNITED STATES OF AMERICA

When, in the course of human events, it becomes necessary for one people to dissolve the political bands which have connected them with another, and to assume, among the powers of the earth, the separate and equal station to which the laws of nature and of nature's God entitle them, a decent respect to the opinions of mankind requires that they should declare the causes which impel them to the separation.

We hold these truths to be self-evident, that all men are created equal, that they are endowed, by their Creator, with certain unalienable rights, that among these are life, liberty, and the pursuit of happiness.—That to secure these rights, governments are instituted among men, deriving their just powers from the consent of the governed, that whenever any form of government becomes destructive of these ends, it is the right of the people to alter or to abolish it, and to institute new government, laying its foundation on such principles, and organizing its powers in such form, as to them shall seem most likely to effect their safety and happiness. Prudence, indeed, will dictate, that governments long established, should not be changed for light and transient causes; and accordingly all experience hath shown, that mankind are more disposed to suffer, while evils are sufferable, than to right themselves by abolishing the forms to which they are accustomed. But when a long train of abuses and usurpations, pursuing invariably the same object, evinces a design to reduce them under absolute despotism, it is their right, it is their duty, to throw off such government, and to provide new guards for their future security. Such has been the patient sufferance of these Colonies; and such is now the necessity which constrains them to alter their former systems of government. The history of the present King of Great Britain is a history of repeated injuries and usurpations, all having in direct object the establishment of an absolute tyranny over these States. To prove this, let facts be submitted to a candid world.

He has refused his assent to laws, the most wholesome and necessary for the public good.

He has forbidden his governors to pass laws of immediate and pressing importance, unless suspended in their operations till his assent should be obtained; and when so suspended, he has utterly neglected to attend to them.

He has refused to pass other laws for the accommodation of large districts of people, unless those people would relinquish the right of representation in the legislature, a right inestimable to them, and formidable to tyrants only.

He has called together legislative bodies at places unusual, uncomfortable, and distant from the depository of their public records, for the sole purpose of fatiguing them into compliance with his measures.

He has dissolved representative houses repeatedly, for opposing with manly firmness his invasions on the rights of the people.

He has refused for a long time, after such dissolutions, to cause others to be elected; whereby the legislative powers, incapable of annihilation, have returned to the people at large for their exercise; the State remaining, in the meantime, exposed to all the dangers of invasion from without, and convulsions within.

He has endeavored to prevent the population of these States; for that purpose obstructing the laws for naturalization of foreigners; refusing to pass others to encourage their migrations hither, and raising the conditions of new appropriations of lands.

He has obstructed the administration of justice, by refusing his assent to laws for establishing judiciary powers.

He has made judges dependent on his will alone, for the tenure of their offices, and the amount and payment of their salaries.

He has erected a multitude of new offices, and sent hither swarms of officers to harass our people, and eat out their substance.

He has kept among us, in times of peace, standing armies, without the consent of our legislatures.

He has affected to render the military independent of and superior to the civil power.

He has combined with others to subject us to a jurisdiction foreign to our constitution, and unacknowledged by our laws; giving his assent to their acts of pretended legislation:

For quartering large bodies of armed troops among us:

For protecting them, by a mock trial, from punishment for any murders which they should commit on the inhabitants of these States:

For cutting off our trade with all parts of the world:

For imposing taxes on us without our consent:

For depriving us, in many cases, of the benefits of trial by jury:

For transporting us beyond seas to be tried for pretended offences:

For abolishing the free system of English laws in a neighboring province, establishing therein an arbitrary government, and enlarging its boundaries, so as to render it at once an example and fit instrument for introducing the same absolute rule into these Colonies:

For taking away our charters, abolishing our most valuable laws, and altering fundamentally the forms of our governments:

For suspending our own legislatures, and declaring themselves invested with power to legislate for us in all cases whatsoever.

He has abdicated government here, by declaring us out of his protection, and waging war against us.

He has plundered our seas, ravaged our coasts, burnt our towns, and destroyed the lives of our people.

He is, at this time, transporting large armies of foreign mercenaries to complete the works of death, desolation, and tyranny, already begun with circumstances of cruelty and perfidy, scarcely paralleled in the most barbarous ages, and totally unworthy the head of a civilized nation.

He has constrained our fellow-citizens, taken captive on the high seas, to bear arms against their country, to become the executioners of their friends and brethren, or to fall themselves by their hands.

He has excited domestic insurrections amongst us, and has endeavored to bring on the inhabitants of our frontiers, the merciless Indian savages, whose

known rule of warfare is an undistinguished destruction of all ages, sexes, and conditions.

In every stage of these oppressions we have petitioned for redress in the most humble terms: our repeated petitions have been answered only by repeated injury. A prince, whose character is thus marked by every act which may define a tyrant, is unfit to be the ruler of a free people.

Nor have we been wanting in attentions to our British brethren. We have warned them, from time to time, of attempts by their legislature to extend an unwarrantable jurisdiction over us. We have reminded them of the circumstances of our emigration and settlement here. We have appealed to their native justice and magnanimity, and we have conjured them by the ties of our common kindred to disavow these usurpations, which would inevitably interrupt our connections and correspondence. They, too, have been deaf to the voice of justice and of consanguinity. We must, therefore, acquiesce in the necessity, which denounces our separation, and hold them, as we hold the rest of mankind, enemies in war, in peace friends.

We, therefore, the Representatives of the United States of America, in General Congress assembled, appealing to the Supreme Judge of the world for the rectitude of our intentions, do, in the name, and by the authority of the good people of these Colonies, solemnly publish and declare, that these United Colonies are, and of right ought to be, *free and independent States;* that they are absolved from all allegiance to the British crown, and that all political connection between them and the State of Great Britain is, and ought to be, totally dissolved; and that as *free and independent States* they have full power to levy war, conclude peace, contract alliances, establish commerce, and to do all other acts and things which *independent States* may of right do. And for the support of this declaration, with a firm reliance on the protection of Divine Providence, we mutually pledge to each other our lives, our fortunes, and our sacred honour.

JOHN HANCOCK.

New Hampshire,

Josiah Bartlett,
Wm. Whipple,
Matthew Thornton;

Massachusetts Bay,

Saml. Adams,
John Adams,
Robt. Treat Pain,
Elbridge Gerry;

Rhode Island etc.,

Step. Hopkins,
William Ellery;

Delaware

Caesar Rodney,
Geo. Read,
Tho. M'Kean;

Connecticut,

Roger Sherman,
Saml. Huntington,
Wm. Williams,
Oliver Wolcott;

Maryland,

Samuel Chase,
Wm. Paca,
Thos. Stone,
Charles Carroll,
of Carrolton;

New York,

Wm. Floyd,
Phil Livingston,
Frans. Lewis,
Lewis Morris;

New Jersey,

Richd. Stockton,
Jno. Witherspoon,
Fras. Hopkinson,
John Hart,
Abra. Clark;

Pennsylvania,

Robt. Morris,
Benjamin Rush,
Benja. Franklin,
John Morton,
Geo. Clymer,
Jas. Smith,
Geo. Taylor,
James Wilson,
Geo. Ross;

Virginia,

George Wythe,
Richard Henry Lee,
Thos. Jefferson,
Benja. Harrison,
Thos. Nelson, jr.,
Francis Lighfoot Lee,
Carter Braxton;

North Carolina,

Wm. Hooper,
Joseph Hewes,
John Penn;

South Carolina,

Edward Rutledge,
Thos. Heyward, junr.,
Thomas Lynch, junr.,
Arthur Middleton;

Georgia,

Button Gwinnett,
Lyman Hall,
Geo. Walton.

IN CONGRESS.
January 18, 1777

Ordered

That an authenticated copy of the Declaration of independence, with the names of the Members of Congress subscribing the same, be sent to each of the United States, and that they be desired to have the same put on record.

JOHN HANCOCK,
President.

By Order of Congress,
Attest, CHAS. THOMSON,
Secy.

A true copy,
JOHN HANCOCK,
Presidt.

PREFACE TO THE UNITED STATES CONSTITUTION

The United States Constitution is the oldest federal constitution in existence. It was so well framed that it has served as the basis for this government for two centuries. Only once has it been seriously endangered, this being during the Civil War. Many of its principles have been adopted by other countries.

The Constitution was the outgrowth of a convention of delegates from the different states that met in Philadelphia in May, 1787, Rhode Island not being represented. George Washington presided over the convention, which lasted from May to September.

The Constitution was then submitted to the then existing states for ratification, with a provision that it should become effective when ratified by nine states. New Hampshire was the ninth state to ratify, June 21, 1788, and the Constitution went into effect in 1789.

The states ratified the Constitution in the following order: Delaware, Dec. 7; Pennsylvania, Dec. 12, and New Jersey, Dec. 18, 1787; Georgia, Jan. 2; Connecticut, Jan. 9; Massachusetts, Feb. 6; Maryland, Apr. 28; South Carolina, May 23; New Hampshire, June 21; Virginia, June 25, and New York, July 26, 1788; North Carolina, Nov. 21, 1789, and Rhode Island, May 29, 1790.

*CONSTITUTION OF THE UNITED STATES OF AMERICA (PREAMBLE.)

We the People of the United States, in Order to form a more perfect Union, establish Justice, insure domestic Tranquility, provide for the common defence, promote the general Welfare, and secure the Blessings of Liberty to ourselves and our Posterity, do ordain and establish this Constitution for the United States of America.

ARTICLE I.

Section 1. All legislative Powers herein granted shall be vested in a Congress of the United States, which shall consist of a Senate and House of Representatives.

Section 2. The House of Representatives shall be composed of Members chosen every second Year by the People of the several States, and the Electors in each State shall have the Qualifications requisite for Electors of the most numerous Branch of the State Legislature.

No Person shall be a Representative who shall not have attained to the Age of twenty five Years, and been seven Years a Citizen of the United States, and who shall not, when elected be an Inhabitant of that State in which he shall be chosen.

Representatives and direct Taxes shall be apportioned among the several States which may be included within this Union, according to their respective Numbers, which shall be determined by adding to the whole Number of free Persons, including those bound to Service for a Term of Years, and excluding Indians not taxed, three fifths of all other Persons. The actual Enumeration shall be made within three Years after the first Meeting of the Congress of the United States, and within every subsequent Term of ten Years in such Manner as they shall by Law direct. The Number of Representatives shall not exceed one for every thirty Thousand, but each State shall have at Least one Representative; and until such enumeration shall be made, the State of New Hampshire shall be entitled to chuse three, Massachusetts eight, Rhode Island and Providence Plantations one, Connecticut five, New York six, New Jersey four, Pennsylvania eight, Delaware one, Maryland six, Virginia ten, North Carolina five, South Carolina five and Georgia three.

When vacancies happen in the Representation from any State, the Executive Authority thereof shall issue Writs of Election to fill such Vacancies.

The House of Representatives shall chuse their Speaker and other Officers; and shall have the sole Power of Impeachment.

Section 3. The Senate of the United States shall be composed of two Senators from each State, chosen by the Legislature thereof, for six Years; and each Senator shall have one Vote.

Immediately after they shall be assembled in Consequence of the first Election, they shall be divided as equally as may be into three Classes.

The Seats of the Senators of the first Class shall be vacated at the Expiration of the second Year, of the second Class at the Expiration of the fourth Year, and of the third Class at the Expiration of the sixth Year, so that one third may be chosen every second Year; and if Vacancies happen by Resignation, or otherwise, during the Recess of the Legislature of any State, the Executive thereof

---

*Connecticut ratified the Constitution Jan. 9, 1788, having been the fifth State to vote for ratification.

may make temporary Appointments until the next Meeting of the Legislature, which shall then fill such Vacancies.

No Person shall be a Senator who shall not have attained to the Age of thirty Years, and been nine Years a Citizen of the United States, and who shall not, when elected, be an Inhabitant of that State for which he shall be chosen.

The Vice President of the United States shall be President of the Senate, but shall have no Vote unless they be equally divided.

The Senate shall chuse their other Officers, and also a President pro tempore, in the Absence of the Vice President, or when he shall exercise the Office of President of the United States.

The Senate shall have the sole Power to try all Impeachments. When sitting for that Purpose they shall be on Oath or Affirmation. When the President of the United States is tried, the Chief Justice shall preside: And no Person shall be convicted without the Concurrence of two thirds of the Members present.

Judgment in Cases of Impeachment shall not extend further than to removal from Office, and disqualification to hold and enjoy any Office of honor, Trust or Profit under the United States: but the Party convicted shall nevertheless be liable and subject to Indictment, Trial, Judgment and Punishment, according to Law.

Section 4. The Times, Places and Manner of holding Elections for Senators and Representatives, shall be prescribed in each State by the Legislature thereof; but the Congress may at any time by Law make or alter such Regulations, except as to the Places of chusing Senators.

The Congress shall assemble at least once in every Year, and such Meetings shall be on the first Monday in December, unless they shall by Law appoint a different Day.

Section 5. Each House shall be the Judge of the Elections, Returns and Qualifications of its own Members, and a Majority of each shall constitute a Quorum to do Business; but a smaller Number may adjourn from day to day, and may be authorized to compel the Attendance of absent Members, in such Manner, and under such Penalties as each House may provide.

Each House may determine the Rules of its Proceedings, punish its Members for disorderly Behavior, and with the Concurrence of two thirds, expel a Member.

Each House shall keep a Journal of its Proceedings, and from time to time publish the same, excepting such Parts as may in their Judgment require Secrecy; and the Yeas and Nays of the Members of either House on any question shall, at the Desire of one fifth of those Present, be entered on the Journal.

Neither House, during the Session of Congress, shall without the Consent of the other, adjourn for more than three days, nor to any other Place than that in which the two Houses shall be sitting.

Section 6. The Senators and Representatives shall receive a Compensation for their Services, to be ascertained by Law, and paid out of the Treasury of the United States. They shall in all Cases, except Treason, Felony and Breach of the Peace, be privileged from Arrest during their Attendance at the Session of their respective Houses, and in going to and returning from the same; and for any Speech or Debate in either House, they shall not be questioned in any other Place.

No Senator or Representative shall, during the Time for which he was elected, be appointed to any civil Office under the Authority of the United States, which shall have been created, or the Emoluments whereof shall have been encreased during such time; and no Person holding any Office under the United States, shall be a Member of either House during his Continuance in Office.

Section 7. All Bills for raising Revenue shall originate in the House of Representatives; but the Senate may propose or concur with Amendments as on other Bills.

Every Bill which shall have passed the House of Representatives and the Senate, shall, before it becomes a Law, be presented to the President of the United States; If he approve he shall sign it, but if not, he shall return it, with his Objections to that House in which it shall have originated, who shall enter the Objections at large on their Journal, and proceed to reconsider it. If after such Reconsideration two-thirds of that House shall agree to pass the Bill, it shall be sent, together with the objections to the other House, by which it shall likewise be reconsidered, and if approved by two-thirds of that House, it shall become a Law. But in all such Cases the Votes of both Houses shall be determined by yeas and nays, and the Names of the Persons voting for and against the Bill shall be entered on the Journal of each House respectively. If any Bill shall not be returned by the President within ten Days (Sundays excepted) after it shall have been presented to him, the Same shall be a Law, in like Manner as if he had signed it, unless the Congress by their Adjournment prevent its Return, in which Case it shall not be a law.

Every Order, Resolution, or Vote to which the Concurrence of the Senate and House of Representatives may be necessary (except on a question of Adjournment) shall be presented to the President of the United States; and before the Same shall take Effect, shall be approved by him, or being disapproved by him, shall be repassed by two-thirds of the Senate and House of Representatives, according to the Rules and Limitations prescribed in the Case of a Bill.

Section 8. The Congress shall have Power To lay and collect Taxes, Duties, Imposts and Excises, to pay the Debts and provide for the common Defence and general Welfare of the United States; but all Duties, Imposts and Excises shall be uniform throughout the United States;

To borrow Money on the credit of the United States;

To regulate Commerce with foreign Nations, and among the several States, and with the Indian Tribes;

To establish an uniform Rule of Naturalization and uniform Laws on the subject of Bankruptcies throughout the United States;

To coin Money, regulate the Value thereof, and of foreign Coin, and fix the Standard of Weights and Measures;

To provide for the Punishment of counterfeiting the Securities and current Coin of the United States;

To establish Post Offices and post Roads;

To promote the Progress of Science and useful Arts, by securing for limited Times to Authors and Inventors the exclusive Right to their respective Writings and Discoveries;

To constitute Tribunals inferior to the supreme Court;

To define and punish Piracies and Felonies committed on the high Seas, and Offences against the Law of Nations;

To declare War, grant Letters of Marque and Reprisal, and make Rules concerning Captures on Land and Water;

To raise and support Armies, but no Appropriation of Money to that Use shall be for a longer Term than two Years;

To provide and maintain a Navy;

To make Rules for the Government and Regulation to the land and naval Forces;

To provide for calling forth the Militia to execute the Laws of the Union, suppress Insurrections and repel Invasions;

To provide for organizing, arming, and disciplining, the Militia, and for governing such Part of them as may be employed in the Service of the United States, reserving to the States respectively, the Appointment of the Officers, and the Authority of Training the Militia according to the discipline prescribed by Congress;

To exercise exclusive Legislation in all Cases whatsoever, over such District (not exceeding ten Miles square) as may, by Cession of particular States, and the Acceptance of Congress, become the Seat of the Government of the United States, and to exercise like Authority over all Places purchased by the Consent of the Legislature of the State in which the Same shall be, for the Erection of Forts, Magazines, Arsenals, Dock-Yards and other needful Building;—And

To make all Laws which shall be necessary and proper for carrying into Execution the foregoing Powers, and all other Powers vested by this Constitution in the Government of the United States, or in any Department or Officer thereof.

Section 9. The Migration or Importation of such Persons as any of the States now existing shall think proper to admit, shall not be prohibited by the Congress prior to the Year one thousand eight hundred and eight, but a Tax or duty may be imposed on such Importation, not exceeding ten dollars for each Person.

The Privilege of the Writ of Habeas Corpus shall not be suspended, unless when in Cases of Rebellion or Invasion the public Safety may require it.

No bill of Attainder or ex post facto Law shall be passed.

No Capitation, or other direct Tax shall be laid, unless in Proportion to the Census or Enumeration herein before directed to be taken.

No Tax or Duty shall be laid on Articles exported from any State.

No Preference shall be given by any Regulation of Commerce or Revenue to the Ports of one State over those of another; nor shall Vessels bound to, or from, one State, be obliged to enter, clear, or pay Duties in another.

No Money shall be drawn from the Treasury, but in Consequence of Appropriations made by Law; and a regular Statement and Account of the Receipts and Expenditures of all public Money shall be published from time to time.

No Title of Nobility shall be granted by the United States: And no Person holding any office of Profit or Trust under them, shall, without the Consent of the Congress accept of any present, Emolument, Office, or Title, of any kind whatever, from any King, Prince, or foreign State.

Section 10. No State shall enter into any Treaty, Alliance, or Confederation; grant Letters of Marque and Reprisal; coin Money; emit Bills of Credit; make

any Thing but gold and silver Coin a Tender in Payment of Debts; pass any Bill of Attainder, ex post facto Law, or Law impairing the Obligation of Contracts, or grant any Title of Nobility.

No State shall, without the Consent of the Congress, lay any Imposts or Duties on Imports or Exports, except what may be absolutely necessary for executing its inspection Laws; and the net Produce of All Duties and Imposts, laid by any State on Imports or Exports, shall be for the Use of the Treasury of the United States: and all such Laws shall be subject to the Revision and Controul of the Congress.

No State shall, without the Consent of Congress, lay any Duty of Tonnage, keep Troops, or Ships of War in time of Peace, enter into any Agreement or Compact with another State, or with a foreign Power, or engage in War, unless actually invaded, or in such imminent Danger as will not admit of delay.

ARTICLE II.

Section 1. The executive Power shall be vested in a President of the United States of America. He shall hold his Office during the Term of four Years, and, together with the Vice President, chosen for the same Term, be elected, as follows:

Each State shall appoint, in such Manner as the Legislature thereof may direct, a Number of Electors, equal to the whole Number of Senators and Representatives to which the State may be entitled in the Congress: but no Senator or Representative or Person holding an office of Trust or Profit under the United States, shall be appointed an Elector.

The Electors shall meet in their respective States, and vote by Ballot for two Persons, of whom one at least shall not be an Inhabitant of the same State with themselves. And they shall make a List of all the Persons voted for, and of the Number of Votes for each; which List they shall sign and certify, and transmit sealed to the Seat of the Government of the United States, directed to the President of the Senate. The President of the Senate shall, in the Presence of the Senate and House of Representatives, open all the Certificates, and the Votes shall then be counted. The Person having the greatest Number of Votes shall be the President, if such Number be a Majority of the whole Number of Electors appointed; and if there be more than one who have such Majority, and have an equal Number of Votes, then the House of Representatives shall immediately chuse by Ballot one of them for President; and if no Person have a Majority, then from the five highest on the list the said House shall in like Manner chuse the President. But in chusing the President, the Votes shall be taken by States, the Representation from each State having one Vote; a quorum for this Purpose shall consist of a Member or Members from two-thirds of the States, and a Majority of all the States shall be necessary to a Choice. In every Case, after the Choice of the President, the Person having the greatest Number of Votes of the Electors shall be the Vice President. But if there should remain two or more who have equal Votes, the Senate shall chuse from them by Ballot the Vice President.

The Congress may determine the Time of chusing the Electors, and the Day on which they shall give their Votes; which Day shall be the same throughout the United States.

No Person except a natural born Citizen, or a Citizen of the United States, at the time of the adoption of this Constitution, shall be eligible to the Office

of President; neither shall any person be eligible to that Office who shall not have attained to the age of thirty five Years, and been fourteen Years a Resident within the United States.

In case of the Removal of the President from Office, or of his Death, Resignation, or Inability to discharge the Powers and Duties of the said Office, the Same shall devolve on the Vice President, and the Congress may by Law provide for the Case of Removal, Death, Resignation or Inability, both of the President and Vice President, declaring what Officer shall then act as President, and such Officer shall act accordingly, until the Disability be removed, or a President shall be elected.

The President shall, at stated Times, receive for his Services, a Compensation which shall neither be increased nor diminished during the Period for which he shall have been elected, and he shall not receive within that Period any other Emolument from the United States, or any of them.

Before he enter on the Execution of his Office, he shall take the following Oath or Affirmation:—"I do solemnly swear (or affirm) that I will faithfully execute the Office of President of the United States, and will to the best of my Ability, preserve, protect, and defend the Constitution of the United States."

Section 2. The President shall be Commander in Chief of the Army and Navy of the United States, and of the Militia of the several States, when called into the actual Service of the United States; he may require the Opinion, in writing, of the principal Officer in each of the executive Departments, upon any subject relating to the Duties of their respective Offices, and he shall have Power to grant Reprieves and Pardons for Offences against the United States, except in cases of Impeachment.

He shall have Power, by and with the Advice and Consent of the Senate, to make Treaties, provided two-thirds of the Senators present concur; and he shall nominate, and by and with the Advice and Consent of the Senate, shall appoint Ambassadors, other public Ministers and Consuls, Judges of the supreme Court, and all other Officers of the United States, whose Appointments are not herein otherwise provided for, and which shall be established by Law; but the Congress may by Law vest the Appointment of such inferior Officers, as they think proper, in the President alone, in the Courts of Law, or in the Heads of Departments.

The President shall have power to fill up all Vacancies that may happen during the Recess of the Senate, by granting Commissions which shall expire at the End of their next Session.

Section 3. He shall from time to time give to the Congress Information of the State of the Union, and recommend to their Consideration such Measures as he shall judge necessary and expedient; he may, on extraordinary Occasions, convene both Houses, or either of them, and in Case of Disagreement between them, with Respect to the Time of Adjournment, he may adjourn them to such Time as he shall think proper; he shall receive Ambassadors and other public Ministers; he shall take Care that the Laws be faithfully executed, and shall Commission all the Officers of the United States.

Section 4. The President, Vice President, and all civil Officers of the United States, shall be removed from Office on Impeachment for, and Conviction of, Treason, Bribery, or other high Crimes and Misdemeanors.

ARTICLE III.

Section 1. The judicial Power of the United States, shall be vested in one supreme Court, and in such inferior Courts as the Congress may from time to time ordain and establish. The Judges, both of the supreme and inferior Courts, shall hold their Offices during good Behavior, and shall, at stated Times, receive for their Services, a Compensation, which shall not be diminished during their Continuance in Office.

Section 2. The judicial Power shall extend to all Cases, in Law and Equity, arising under this Constitution, the Laws of the United States, and Treaties made, or which shall be made, under their Authority;—to all Cases affecting Ambassadors, other public Ministers and Consuls;—to all Cases of admiralty and maritime Jurisdiction;—to Controversies to which the United States shall be a party;—to Controversies between two or more States;—between a State and Citizens of another State;—between Citizens of different States;—between Citizens of the same State claiming Lands under Grants of different States, and between a State, or the Citizens thereof, and foreign States, Citizens or Subjects.

In all Cases affecting Ambassadors, other public Ministers and Consuls, and those in which a State shall be Party, the supreme Court shall have original jurisdiction. In all other Cases before mentioned, the Supreme Court shall have appellate Jurisdiction, both as to Law and Fact, with such Exceptions, and under such regulations as the Congress shall make.

The trial of all Crimes, except in Cases of Impeachment, shall be by Jury; and such Trial shall be held in the State where the said Crimes shall have been committed; but when not committed within any State, the Trial shall be at such Place or Places as the Congress may by Law have directed.

Section 3. Treason against the United States, shall consist only in levying War against them, or in adhering to their Enemies, giving them Aid and Comfort. No Person shall be convicted of Treason unless on the Testimony of two Witnesses to the same overt Act, or on Confession in open Court.

The Congress shall have Power to declare the Punishment of Treason, but no Attainder of Treason shall work Corruption of Blood, or Forfeiture except during the Life of the Person attainted.

ARTICLE IV.

Section 1. Full Faith and Credit shall be given in each State to the Public Acts, Records, and judicial Proceedings of every other State. And the Congress may by general Laws prescribe the Manner in which such Acts, Records and Proceedings shall be proved, and the Effect thereof.

Section 2. The Citizens of each State shall be entitled to all Privileges and Immunities of Citizens in the several States.

A Person charged in any State with Treason, Felony, or other Crime, who shall flee from Justice, and be found in another State, shall on Demand of the executive Authority of the State from which he fled, be delivered up, to be removed to the State having Jurisdiction of the Crime.

No Person held to Service or Labour in one State, under the Laws thereof, escaping into another, shall, in Consequence of any Law or Regulation therein, be discharged from such Service or Labour, but shall be delivered up on Claim of the Party to whom such Service or Labour may be due.

Section 3. New States may be admitted by the Congress into this Union; but no new State shall be formed or erected within the Jurisdiction of any other State; nor any State be formed by the Junction of two or more States, or Parts of States, without the Consent of the Legislatures of the States concerned as well as of the Congress.

The Congress shall have Power to dispose of and make all needful Rules and Regulations respecting the Territory or other Property belonging to the United States; and nothing in this Constitution shall be so construed as to Prejudice any Claims of the United States, or of any particular State.

Section 4. The United States shall guarantee to every State in this Union a Republican Form of Government, and shall protect each of them against Invasion; and on Application of the Legislature, or of the Executive (when the Legislature cannot be convened) against domestic Violence.

ARTICLE V.

The Congress, whenever two-thirds of both Houses shall deem it necessary, shall propose Amendments to this Constitution, or, on the Application of the Legislatures of two-thirds of the several States, shall call a Convention for proposing Amendments, which, in either Case, shall be valid to all Intents and Purposes, as Part of this Constitution, when ratified by the Legislatures of three-fourths of the several States, or by Conventions in three-fourths thereof, as the one or the other Mode of Ratification may be proposed by the Congress; Provided that no Amendment which may be made prior to the Year One thousand eight hundred and eight shall in any Manner affect the first and fourth Clauses in the Ninth Section of the first Article; and that no State, without its Consent, shall be deprived of its equal Suffrage in the Senate.

ARTICLE VI.

All debts contracted and Engagements entered into, before the Adoption of this Constitution, shall be as valid against the United States under this Constitution, as under the Confederation.

This Constitution, and the Laws of the United States which shall be made in Pursuance thereof; and all Treaties made, or which shall be made, under the Authority of the United States, shall be the supreme Law of the Land; and the Judges in every State shall be bound thereby, any Thing in the Constitution or Laws of any State to the Contrary notwithstanding.

The Senators and Representatives before mentioned, and the Members of the several State Legislatures, and all executive and judicial Officers, both of the United States and of the several States, shall be bound by Oath or Affirmation, to support this Constitution; but no religious Test shall ever be required as a Qualification to any Office or public Trust under the United States.

ARTICLE VII.

The Ratification of the Conventions of nine States, shall be sufficient for the Establishment of this Constitution between the States so ratifying the Same.

The Word "the," being interlined between the seventh and eighth Lines of the first Page, The Word "Thirty" being partly written on an Erazure in the fifteenth Line of the first Page, The Words "is tried" being interlined between the thirty second and thirty third Lines of the first Page and the Word "the" being interlined between the forty third and forty fourth lines of the second Page.
Attest William Jackson Secretary

Done in Convention by the Unanimous Consent of the States present the Seventeenth Day of September in the Year of our Lord one thousand seven hundred and eighty seven and of the Independence of the United States of America the Twelfth In witness whereof We have hereunto subscribed our Names,

Go. WASHINGTON—Presidt.
and deputy from Virginia

New Hampshire	JOHN LANGDON, NICHOLAS GILMAN;
Massachusetts	NATHANIEL GORHAM, RUFUS KING;
Connecticut	WM. SAM^{L}. JOHNSON, ROGER SHERMAN;
New York	ALEXANDER HAMILTON;
New Jersey	WIL: LIVINGSTON, DAVID BREARLEY, WM. PATERSON, JONA: DAYTON;
Pennsylvania	B. FRANKLIN, THOMAS MIFFLIN, ROBT. MORRIS, GEO. CLYMER, THOS. FITZSIMONS, JARED INGERSOLL, JAMES WILSON, GOUV MORRIS;
Delaware	GEO: READ, GUNNING BEDFORD JUN, JOHN DICKINSON, RICHARD BASSETT, JACO: BROOM;
Maryland	JAMES MCHENRY, DAN OF S$^{T.}$ THO$^{S.}$ JENIFER, DAN^{L} CARROLL;
Virginia	JOHN BLAIR, JAMES MADISON JR.;
North Carolina	W^{M}. BLOUNT, RICH^{D}. DOBBS SPAIGHT, HU WILLIAMSON;

South Carolina	J. Rutledge, Charles Cotesworth Pinckney, Charles Pinckney, Pierce Butler;
Georgia	William Few, Abr Baldwin.

The orthography and punctuation both of the constitution and the several amendments, as printed in a copy furnished for the purpose by the Secretary of State of the United States, have been followed exactly in printing this work.

AMENDMENTS TO THE CONSTITUTION OF THE UNITED STATES

Articles

In addition to, and Amendment of the constitution of the United States of America,

Proposed by Congress, and ratified by the Legislatures of the several States, pursuant to the fifth Article of the Original Constitution.

ARTICLE I.†

Congress shall make no law respecting an establishment of religion, or prohibiting the free exercise thereof; or abridging the freedom of speech, or of the press; or the right of the people peaceably to assemble, and to petition the Government for a redress of grievances.

ARTICLE II.

A well regulated Militia, being necessary to the security of a free State, the right of the people to keep and bear Arms, shall not be infringed.

ARTICLE III.

No Soldier shall, in time of peace, be quartered in any house, without the consent of the Owner, nor in time of war, but in a manner to be prescribed by law.

ARTICLE IV.

The right of the people to be secure in their persons, houses, papers, and effects, against unreasonable searches and seizures, shall not be violated, and no Warrants shall issue, but upon probable cause, supported by oath or affirmation, and particularly describing the place to be searched, and the persons or things to be seized.

†The first ten Amendments were ratified December 15, 1791, and form what is known as the "Bill of Rights." Ratified by this State April 19, 1939.

ARTICLE V.

No person shall be held to answer for a capital, or otherwise infamous crime, unless on a presentment or indictment of a Grand Jury, except in cases arising in the land or naval forces, or in the Militia, when in actual service in time of War or public danger; nor shall any person be subject for the same offence to be twice put in jeopardy of life or limb; nor shall be compelled in any criminal case to be a witness against himself, nor be deprived of life, liberty, or property, without due process of law; nor shall private property be taken for public use, without just compensation.

ARTICLE VI.

In all criminal prosecutions, the accused shall enjoy the right to a speedy and public trial, by an impartial jury of the State and district wherein the crime shall have been committed, which district shall have been previously ascertained by law, and to be informed of the nature and cause of the accusation; to be confronted with the witnesses against him; to have compulsory process for obtaining witnesses in his favor, and to have the Assistance of Counsel for his defence.

ARTICLE VII.[1]

In Suits at common law, where the value in controversy shall exceed twenty dollars, the right of trial by jury shall be preserved, and no fact tried by a jury, shall be otherwise re-examined in any Court of the United States, than according to the rules of the common law.

ARTICLE VIII.

Excessive bail shall not be required, nor excessive fines imposed, nor cruel and unusual punishments inflicted.

ARTICLE IX.

The enumeration in the Constitution, of certain rights, shall not be construed to deny or disparage others retained by the people.

ARTICLE X.

The powers not delegated to the United States by the Constitution, nor prohibited by it to the States, are reserved to the States respectively, or to the people.

ARTICLE XI.[2]

The Judicial power of the United States shall not be construed to extend to any suit in law or equity, commenced or prosecuted against one of the United States by Citizens of another State, or by Citizens or Subjects of any Foreign State.

---

[1]This applies only to United States courts.
[2]Ratified by this State May 15, 1794 (See House Journal 1794 and State Records 1794).

ARTICLE XII.[3]

The Electors shall meet in their respective states, and vote by ballot for President and Vice-President, one of whom, at least, shall not be an inhabitant of the same state with themselves; they shall name in their ballots the person voted for as President, and in distinct ballots the person voted for as Vice-President, and they shall make distinct lists of all persons voted for as President, and of all persons voted for as Vice-President, and of the number of votes for each, which lists they shall sign and certify, and transmit sealed to the seat of the government of the United States, directed to the President of the Senate;—The President of the Senate shall, in the presence of the Senate and House of Representatives, open all the certificates and the votes shall then be counted;—The person having the greatest number of votes for President, shall be the President, if such number be a majority of the whole number of Electors appointed; and if no person have such majority, then from the persons having the highest numbers not exceeding three on the list of those voted for as President, the House of Representatives shall choose immediately, by ballot, the President. But in choosing the President, the votes shall be taken by States, the representation from each state having one vote; a quorum for this purpose shall consist of a member or members from two-thirds of the states, and a majority of all the states shall be necessary to a choice. And if the House of Representatives shall not choose a President whenever the right of choice shall devolve upon them, before the fourth day of March next following, then the Vice-President shall act as President, as in the case of the death or other constitutional disability of the President.—The person having the greatest number of votes as Vice-President, shall be Vice-President, if such number be a majority of the whole number of Electors appointed, and if no person have a majority, then from the two highest numbers on the list, the Senate shall choose the Vice-President; a quorum for the purpose shall consist of two-thirds of the whole number of Senators, and a majority of the whole number shall be necessary to a choice. But no person constitutionally ineligible to the office of President shall be eligible to that of Vice-President of the United States.

ARTICLE XIII.[4]

Section 1. Neither slavery nor involuntary servitude, except as a punishment for crime whereof the party shall have been duly convicted, shall exist within the United States, or any place subject to their jurisdiction.

Section 2. Congress shall have power to enforce this article by appropriate legislation.

ARTICLE XIV.[5]

Section 1. All persons born or naturalized in the United States, and subject to the jurisdiction thereof, are citizens of the United States and of the State wherein they reside. No State shall make or enforce any law which shall abridge

---

[3]Proposed by Congress December 12, 1803. Not ratified by this State. Ratification announced by Secretary of State, September 25, 1804.

[4]Proposed by Congress February 1, 1865. Ratified by this State May 5, 1865. Ratification announced by Secretary of State, December 18, 1865.

[5]Proposed by Congress June 16, 1866. Ratified by this State June 30, 1866. Ratification announced by Secretary of State, July 28, 1868.

the privileges or immunities of citizens of the United States; nor shall any State deprive any person of life, liberty, or property, without due process of law; nor deny to any person within its jurisdiction the equal protection of the laws.

Section 2. Representatives shall be apportioned among the several States according to their respective numbers, counting the whole number of persons in each State, excluding Indians not taxed. But when the right to vote at any election for the choice of electors for President and Vice-President of the United States, Representatives in Congress, the Executive and Judicial officers of a State, or the members of the Legislature thereof, is denied to any of the male inhabitants of such State, being twenty-one years of age, and citizens of the United States, or in any way abridged, except for participation in rebellion, or other crime, the basis of representation therein shall be reduced in the proportion which the number of such male citizens shall bear to the whole number of male citizens twenty-one years of age in such State.

Section 3. No person shall be a Senator or Representative in Congress, or elector of President and Vice-President, or hold any office, civil or military, under the United States, or under any State, who, having previously taken an oath, as a member of Congress, or as an officer of the United States, or as a member of any State legislature, or as an executive or judicial officer of any State, to support the Constitution of the United States, shall have engaged in insurrection or rebellion against the same, or given aid or comfort to the enemies thereof. But Congress may by a vote of two-thirds of each House, remove such disability.

Section 4. The validity of the public debt of the United States, authorized by law, including debts incurred for payment of pensions and bounties for services in suppressing insurrection or rebellion, shall not be questioned. But neither the United States nor any State shall assume or pay any debt or obligation incurred in aid of insurrection or rebellion against the United States, or any claim for the loss or emancipation of any slave; but all such debts, obligations and claims shall be held illegal and void.

Section 5. The Congress shall have power to enforce, by appropriate legislation, the provisions of this article.

ARTICLE XV.[6]

Section 1. The right of citizens of the United States to vote shall not be denied or abridged by the United States or by any State on account of race, color, or previous condition of servitude.

Section 2. Congress shall have power to enforce this article by appropriate legislation.

ARTICLE XVI.[7]

The Congress shall have power to lay and collect taxes on incomes, from whatever source derived, without apportionment among the several States, and without regard to any census or enumeration.

---

[6]Proposed by Congress February 27, 1869. Ratified by this State May 19, 1869. Ratification announced by Secretary of State, March 30, 1870.

[7]Proposed by Congress July 12, 1909. Not ratified by this State. Ratification announced by the Secretary of State of the United States, February 25, 1913.

ARTICLE XVII.[8]

The Senate of the United States shall be composed of two Senators from each state, elected by the people thereof, for six years; and each Senator shall have one vote. The electors in each State shall have the qualifications requisite for electors of the most numerous branch of the State legislatures. When vacancies happen in the representation of any State in the Senate, the executive authority of such State shall issue writs of election to fill such vacancies: Provided, that the legislature of any State may empower the executive thereof to make temporary appointments until the people fill the vacancies by election as the legislature may direct. This amendment shall not be so construed as to affect the election or term of any Senator chosen before it becomes valid as part of the Constitution.

ARTICLE XVIII.[9]

Section 1. After one year from the ratification of this article the manufacture, sale, or transportation of intoxicating liquors within, the importation thereof, into, or the exportation thereof from the United States and all territory subject to the jurisdiction thereof for beverage purposes is hereby prohibited.

Section 2. The Congress and the several States shall have concurrent power to enforce this article by appropriate legislation.

Section 3. This article shall be inoperative unless it shall have been ratified as an amendment to the Constitution by the legislatures of the several States, as provided in the Constitution, within seven years from the date of the submission hereof to the States by the Congress.

ARTICLE XIX.[10]

Section 1. The right of citizens of the United States to vote shall not be denied or abridged by the United States or by any State on account of sex.

Section 2. Congress shall have power to enforce this article by appropriate legislation.

ARTICLE XX.[11]

Section 1. The terms of the President and Vice President shall end at noon on the 20th day of January, and the terms of Senators and Representatives at noon on the 3rd day of January, of the years in which such terms would have ended if this article had not been ratified; and the terms of their successors shall then begin.

Section 2. The Congress shall assemble at least once in every year, and such meeting shall begin at noon on the 3rd day of January, unless they shall by law appoint a different day.

---

[8]Proposed by Congress May 13, 1912. Ratified by this State April 15, 1913. Ratification announced by the Secretary of State of the United States, May 31, 1913.

[9]Proposed by Congress December 18, 1917. Ratification announced by the Acting Secretary of the United States, January 29, 1919. Became effective January 16, 1920. Not ratified by this State. Repealed by Article XXI effective December 5, 1933.

[10]Proposed by Congress June 4, 1919. Ratification announced by the Secretary of State of the United States, August 26, 1920. Ratified by this State September 14, 1920, and September 21, 1920.

[11]Proposed by Congress March 2, 1932. Ratification announced by the Secretary of State of the United States, February 6, 1933. Ratified by this State January 27, 1933.

Section 3. If, at the time fixed for the beginning of the term of the President, the President elect shall have died, the Vice President elect shall become President. If a President shall not have been chosen before the time fixed for the beginning of his term, or if the President elect shall have failed to qualify, then the Vice President elect shall act as President until a President shall have qualified; and the Congress may by law provide for the case wherein neither a President elect nor a Vice President elect shall have qualified, declaring who shall then act as President, or the manner in which one who is to act shall be selected, and such person shall act accordingly until a President or Vice President shall have qualified.

Section 4. The Congress may by law provide for the case of the death of any of the persons from whom the House of Representatives may choose a President whenever the right of choice shall have devolved upon them, and for the case of the death of any of the persons from whom the Senate may choose a Vice President whenever the right of choice shall have devolved upon them.

Section 5. Sections 1 and 2 shall take effect on the 15th day of October following the ratification of this article.

Section 6. This article shall be inoperative unless it shall have been ratified as an amendment to the Constitution by the legislatures of three-fourths of the several States within seven years from the date of its submission.

ARTICLE XXI.[12]

Section 1. The eighteenth article of amendment to the Constitution of the United States is hereby repealed.

Section 2. The transportation or importation into any State, Territory, or possession of the United States for delivery or use therein of intoxicating liquors, in violation of the laws thereof, is hereby prohibited.

Section 3. This article shall be inoperative unless it shall have been ratified as an amendment to the Constitution by conventions in the several States, as provided in the Constitution, within seven years from the date of the submission hereof to the States by the Congress.

ARTICLE XXII.[13]

Section 1. No person shall be elected to the office of the President more than twice, and no person who has held the office of President, or acted as President, for more than two years of a term to which some other person was elected President shall be elected to the office of the President more than once. But this Article shall not apply to any person holding the office of President when this Article was proposed by the Congress, and shall not prevent any person who may be holding the office of President, or acting as President, during the term within which this Article becomes operative from holding the office of President or acting as President during the remainder of such term.

---

[12]Proposed by Congress February 20, 1933. Ratified by this State July 11, 1933. Ratification announced by the Secretary of State of the United States, December 5, 1933.

[13]Proposed by Congress March 24, 1947. Ratified by this State May 21, 1947. Ratification announced by the Secretary of State of the United States, March 1, 1951.

Section 2. This article shall be inoperative unless it shall have been ratified as an amendment to the Constitution by the legislatures of three-fourths of the several States within seven years from the date of its submission to the States by the Congress.

ARTICLE XXIII.[14]

Section 1. The District constituting the seat of Government of the United States shall appoint in such manner as the Congress may direct: A number of electors of President and Vice President equal to the whole number of Senators and Representatives in Congress to which the District would be entitled if it were a State, but in no event more than the least populous State; they shall be in addition to those appointed by the States, but they shall be considered, for the purposes of the election of President and Vice President, to be electors appointed by a State; and they shall meet in the district and perform such duties as provided by the twelfth article of amendment.

Section 2. The Congress shall have power to enforce this article by appropriate legislation.

ARTICLE XXIV.[15]

Section 1. The right of citizens of the United States to vote in any primary or other election for President or Vice President, for electors for President or Vice President, or for Senator or Representative in Congress, shall not be denied or abridged by the United States or any State by reason of failure to pay any poll tax or other tax.

Section 2. The Congress shall have power to enforce this article by appropriate legislation.

ARTICLE XXV.[16]

Section 1. In case of the removal of the President from office or of his death or resignation, the Vice President shall become President.

Section 2. Whenever there is a vacancy in the office of the Vice President, the President shall nominate a Vice President who shall take office upon confirmation by a majority vote of both Houses of Congress.

Section 3. Whenever the President transmits to the President pro tempore of the Senate and the Speaker of the House of Representatives his written declaration that he is unable to discharge the powers and duties of his office, and until he transmits to them a written declaration to the contrary, such powers and duties shall be discharged by the Vice President as Acting President.

Section 4. Whenever the Vice President and a majority of either the principal officers of the executive departments or of such other body as Congress may by law provide, transmit to the President pro tempore of the Senate and the

---

[14]Proposed by Congress June 16, 1960. Ratified by this State March 9, 1961. Ratification announced by the Administrator of General Services of the United States, April 3, 1961.

[15]Proposed by Congress August 27, 1962. Ratified by this State March 20, 1963. Ratification announced by the Administrator of General Services of the United States, February 4, 1964. Became effective on January 23, 1964.

[16]Proposed by Congress January 6, 1965. Ratified by this State February 14, 1967. Ratification consummated February 10, 1967 and announced by the Administrator of General Services of the United States, February 23, 1967.

Speaker of the House of Representatives their written declaration that the President is unable to discharge the powers and duties of his office, the Vice President shall immediately assume the powers and duties of the office as Acting President.

Thereafter, when the President transmits to the President pro tempore of the Senate and the Speaker of the House of Representatives his written declaration that no inability exists, he shall resume the powers and duties of his office unless the Vice President and a majority of either the principal officers of the executive department or of such other body as Congress may by law provide, transmit within four days to the President pro tempore of the Senate and the Speaker of the House of Representatives their written declaration that the President is unable to discharge the powers and duties of his office. Thereupon Congress shall decide the issue, assembling within forty-eight hours for that purpose if not in session. If the Congress, within twenty-one days after receipt of the latter written declaration, or, if Congress is not in session, within twenty-one days after Congress is required to assemble, determines by two-thirds vote of both Houses that the President is unable to discharge the powers and duties of his office, the Vice President shall continue to discharge the same as Acting President; otherwise, the President shall resume the powers and duties of his office.

ARTICLE XXVI.[17]

Section 1. The right of citizens of the United States, who are eighteen years of age or older, to vote shall not be denied or abridged by the United States or by any State on account of age.

Section 2. The Congress shall have power to enforce this article by appropriate legislation.

ARTICLE XXVII.[18]

No law, varying the compensation for the services of the Senators and Representatives, shall take effect, until an election of Representatives shall have intervened.

---

[17]Proposed by Congress March 23, 1971. Ratified by this State March 23, 1971. Ratification consummated June 30, 1971 and announced by the Administrator of General Services of the United States, July 5, 1971.

[18]Proposed by Congress on September 25, 1789. Ratified in this state by House Joint Resolution No. 54, which was adopted by the House of Representatives on May 6, 1987, and by the Senate on May 13, 1987 and certified by the Archivist of the United States on May 18, 1992.

CONSTITUTION OF THE STATE OF CONNECTICUT

PREAMBLE.

The People of Connecticut acknowledging with gratitude, the good providence of God, in having permitted them to enjoy a free government; do, in order more effectually to define, secure, and perpetuate the liberties, rights and privileges which they have derived from their ancestors; hereby, after a careful consideration and revision, ordain and establish the following constitution and form of civil government.

ARTICLE FIRST.

DECLARATION OF RIGHTS

That the great and essential principles of liberty and free government may be recognized and established,

WE DECLARE:

SEC. 1. All men when they form a social compact, are equal in rights; and no man or set of men are entitled to exclusive public emoluments or privileges from the community.

SEC. 2. All political power is inherent in the people, and all free governments are founded on their authority, and instituted for their benefit; and they have at all times an undeniable and indefeasible right to alter their form of government in such manner as they may think expedient.

SEC. 3. The exercise and enjoyment of religious profession and worship, without discrimination, shall forever be free to all persons in the state; provided, that the right hereby declared and established, shall not be so construed as to excuse acts of licentiousness, or to justify practices inconsistent with the peace and safety of the state.

SEC. 4. Every citizen may freely speak, write and publish his sentiments on all subjects, being responsible for the abuse of that liberty.

SEC. 5. No law shall ever be passed to curtail or restrain the liberty of speech or of the press.

SEC. 6. In all prosecutions or indictments for libels, the truth may be given in evidence, and the jury shall have the right to determine the law and the facts, under the direction of the court.

SEC. 7. The people shall be secure in their persons, houses, papers and possessions from unreasonable searches or seizures; and no warrant to search any place, or to seize any person or things, shall issue without describing them as nearly as may be, nor without probable cause supported by oath or affirmation.

SEC. 8. In all criminal prosecutions, the accused shall have a right to be heard by himself and by counsel; to be informed of the nature and cause of the accusation; to be confronted by the witnesses against him; to have compulsory process to obtain witnesses in his behalf; to be released on bail upon sufficient security, except in capital offenses, where the proof is evident or the presumption great; and in all prosecutions by indictment or information, to a speedy, public trial by an impartial jury. No person shall be compelled to give evidence against himself, nor be deprived of life, liberty or property without due process of law, nor shall excessive bail be required nor excessive fines imposed. No person shall be held to answer for any crime, punishable by death or life imprisonment, unless on a presentment or an indictment of a grand jury, except in the armed forces, or in the militia when in actual service in time of war or public danger.
(Sec. 8 amended in 1982. See Art. XVII of Amendments to the Constitution of the State of Connecticut.)

SEC. 9. No person shall be arrested, detained or punished, except in cases clearly warranted by law.

SEC. 10. All courts shall be open, and every person, for an injury done to him in his person, property or reputation, shall have remedy by due course of law, and right and justice administered without sale, denial or delay.

SEC. 11. The property of no person shall be taken for public use, without just compensation therefor.

SEC. 12. The privileges of the writ of habeas corpus shall not be suspended, unless, when in case of rebellion or invasion, the public safety may require it; nor in any case, but by the legislature.

SEC. 13. No person shall be attainted of treason or felony, by the legislature.

SEC. 14. The citizens have a right, in a peaceable manner, to assemble for their common good, and to apply to those invested with the powers of government, for redress of grievances, or other proper purposes, by petition, address or remonstrance.

SEC. 15. Every citizen has a right to bear arms in defense of himself and the state.

SEC. 16. The military shall, in all cases, and at all times, be in strict subordination to the civil power.

SEC. 17. No soldier shall, in time of peace, be quartered in any house, without the consent of the owner; nor in time of war, but in a manner to be prescribed by law.

SEC. 18. No hereditary emoluments, privileges or honors, shall ever be granted, or conferred in this state.

SEC. 19. The right of trial by jury shall remain inviolate.

(Sec. 19 amended in 1972. See Art. IV of Amendments to the Constitution of the State of Connecticut.)

SEC. 20. No person shall be denied the equal protection of the law nor be subjected to segregation or discrimination in the exercise or enjoyment of his civil or political rights because of religion, race, color, ancestry or national origin.

(Sec. 20 amended in 1974. See Art. V of Amendments to the Constitution of the State of Connecticut.)
(Sec. 20 amended in 1984. See Art. XXI of the Amendments to the Constitution of the State of Connecticut.)

ARTICLE SECOND.*

OF THE DISTRIBUTION OF POWERS.

The powers of government shall be divided into three distinct departments, and each of them confided to a separate magistracy, to wit, those which are legislative, to one; those which are executive, to another; and those which are judicial, to another.

*(ARTICLE SECOND amended in 1982. See Art. XVIII of Amendments to the Constitution of the State of Connecticut.)

ARTICLE THIRD.

OF THE LEGISLATIVE DEPARTMENT.

SEC. 1. The legislative power of the state shall be vested in two distinct houses or branches; the one to be styled the senate, the other the house of representatives, and both together the general assembly. The style of their laws shall be: Be it enacted by the Senate and House of Representatives in General Assembly convened.

SEC. 2. There shall be a regular session of the general assembly to commence on the Wednesday following the first Monday of the January next succeeding the election of its members, and at such other times as the general assembly shall judge necessary; but the person administering the office of governor may, on special emergencies, convene the general assembly at any other time. All regular and special sessions of the general assembly shall be held at Hartford, but the person administering the office of governor may, in case of special emergency, convene the assembly at any other place in the state. The general assembly shall adjourn each regular session not later than the first Wednesday after the first Monday in June following its organization and shall adjourn each special session upon completion of its business. If any bill passed by any regular or special session or any appropriation item described in Section 16 of Article Fourth has been disapproved by the governor prior to its adjournment, and has not been reconsidered by the assembly, or is so disapproved after such adjournment, the secretary of the state shall reconvene the general assembly on the second Monday after the last day on which the governor is authorized to transmit or has transmitted every bill to the secretary with his objections pursuant to Section 15 of Article Fourth of this constitution, whichever occurs first; provided if such Monday falls on a legal holiday the general assembly shall be reconvened on the next following day. The reconvened session shall be for the sole purpose of reconsidering and, if the assembly so desires, repassing such bills. The general assembly shall adjourn sine die not later than three days following its reconvening.

(Sec. 2 amended in 1970. See Art. III of Amendments to the Constitution of the State of Connecticut.)

SEC. 3. The senate shall consist of not less than thirty and not more than fifty members, each of whom shall be an elector residing in the senatorial district from which he is elected. Each senatorial district shall be contiguous as to territory and shall elect no more than one senator.

(Sec. 3 amended in 1970. See Art. II, Sec. 1 of Amendments to the Constitution of the State of Connecticut.)

SEC. 4. The house of representatives shall consist of not less than one hundred twenty-five and not more than two hundred twenty-five members, each of whom shall be an elector residing in the assembly district from which he is elected. Each assembly district shall be contiguous as to territory and shall elect no more than one representative. For the purpose of forming assembly districts no town shall be divided except for the purpose of forming assembly districts wholly within the town.

(Sec. 4 amended in 1970. See Art. II, Sec. 2 of Amendments to the Constitution of the State of Connecticut.)

SEC. 5. The establishment of districts in the general assembly shall be consistent with federal constitutional standards.

(Sec. 5 amended in 1980. See Art. XVI, Sec. 1 of Amendments to the Constitution of the State of Connecticut.)

SEC. 6. a. The assembly and senatorial districts as now established by law shall continue until the regular session of the general assembly next after the completion of the next census of the United States. Such general assembly shall, upon roll call, by a yea vote of at least two-thirds of the membership of each house, enact such plan of districting as is necessary to preserve a proper apportionment of representation in accordance with the principles recited in this article. Thereafter the general assembly shall decennially at its next regular session following the completion of the census of the United States, upon roll call, by a yea vote of at least two-thirds of the membership of each house, enact

such plan of districting as is necessary in accordance with the provisions of this article.

b. If the general assembly fails to enact a plan of districting by the first day of the April next following the completion of the decennial census of the United States, the governor shall forthwith appoint a commission consisting of the eight members designated by the president pro tempore of the senate, the speaker of the house of representatives, the minority leader of the senate and the minority leader of the house of representatives, each of whom shall designate two members of the commission, provided that there are members of no more than two political parties in either the senate or the house of representatives. In the event that there are members of more than two political parties in a house of the general assembly, all members of that house belonging to the parties other than that of the president pro tempore of the senate or the speaker of the house of representatives, as the case may be, shall select one of their number, who shall designate two members of the commission in lieu of the designation by the minority leader of that house.

c. The commission shall proceed to consider the alteration of districts in accordance with the principles recited in this article and it shall submit a plan of districting to the secretary of the state by the first day of the July next succeeding the appointment of its members. No plan shall be submitted to the secretary unless it is certified by at least six members of the commission. Upon receiving such plan the secretary shall publish the same forthwith, and, upon publication, such plan of districting shall have the full force of law.

d. If by the first day of the July next succeeding the appointment of its members the commission fails to submit a plan of districting, a board of three persons shall forthwith be empaneled. The speaker of the house of representatives and the minority leader of the house of representatives shall each designate, as one member of the board, a judge of the superior court of the state, provided that there are members of no more than two political parties in the house of representatives. In the event that there are members of more than two political parties in the house of representatives, all members belonging to the parties other than that of the speaker shall select one of their number, who shall then designate, as one member of the board, a judge of the superior court of the state, in lieu of the designation by the minority leader of the house of representatives. The two members of the board so designated shall select an elector of the state as the third member.

e. The board shall proceed to consider the alteration of districts in accordance with the principles recited in this article and shall, by the first day of the October next succeeding its selection, submit a plan of districting to the secretary. No plan shall be submitted to the secretary unless it is certified by at least two members of the board. Upon receiving such plan, the secretary shall publish the same forthwith, and, upon publication, such plan of districting shall have full force of law.

(Sec. 6, subsections a through e, amended in 1976. See Art. XII of Amendments to the Constitution of the State of Connecticut; amended in 1980. See Art. XVI, Sec. 2 of Amendments to the Constitution of the State of Connecticut.)

SEC. 7. The treasurer, secretary of the state, and comptroller shall canvass publicly the votes for senators and representatives. The person in each senatorial district having the greatest number of votes for senator shall be declared to be duly elected for such district, and the person in each assembly district having the greatest number of votes for representative shall be declared to be duly

elected for such district. The general assembly shall provide by law the manner in which an equal and the greatest number of votes for two or more persons so voted for for senator or representative shall be resolved. The return of votes, and the result of the canvass, shall be submitted to the house of representatives and to the senate on the first day of the session of the general assembly. Each house shall be the final judge of the election returns and qualifications of its own members.

SEC. 8. A general election for members of the general assembly shall be held on the Tuesday after the first Monday of November, biennially, in the even-numbered years. The general assembly shall have power to enact laws regulating and prescribing the order and manner of voting for such members, for filling vacancies in either the house of representatives or the senate, and providing for the election of representatives or senators at some time subsequent to the Tuesday after the first Monday of November in all cases when it shall so happen that the electors in any district shall fail on that day to elect a representative or senator.

SEC. 9. At all elections for members of the general assembly the presiding officers in the several towns shall receive the votes of the electors, and count and declare them in open meeting. The presiding officers shall make and certify duplicate lists of the persons voted for, and of the number of votes for each. One list shall be delivered within three days to the town clerk, and within ten days after such meeting, the other shall be delivered under seal to the secretary of the state.

SEC. 10. The members of the general assembly shall hold their offices from the Wednesday following the first Monday of the January next succeeding their election until the Wednesday after the first Monday of the third January next succeeding their election, and until their successors are duly qualified.

SEC. 11. No member of the general assembly shall, during the term for which he is elected, hold or accept any appointive position or office in the judicial or executive department of the state government, or in the courts of the political subdivisions of the state, or in the government of any county. No member of congress, no person holding any office under the authority of the United States and no person holding any office in the judicial or executive department of the state government or in the government of any county shall be a member of the general assembly during his continuance in such office.

SEC. 12. The house of representatives, when assembled, shall choose a speaker, clerk and other officers. The senate shall choose a president pro tempore, clerk and other officers, except the president. A majority of each house shall constitute a quorum to do business; but a smaller number may adjourn from day to day, and compel the attendance of absent members in such manner and under such penalties as each house may prescribe.

SEC. 13. Each house shall determine the rules of its own proceedings, and punish members for disorderly conduct, and, with the consent of two-thirds, expel a member, but not a second time for the same cause; and shall have all other powers necessary for a branch of the legislature of a free and independent state.

SEC. 14. Each house shall keep a journal of its proceedings, and publish the same when required by one-fifth of its members, except such parts as in the judgment of a majority require secrecy. The yeas and nays of the members of

either house shall, at the desire of one-fifth of those present, be entered on the journals.

SEC. 15. The senators and representatives shall, in all cases of civil process, be privileged from arrest, during any session of the general assembly, and for four days before the commencement and after the termination of any session thereof. And for any speech or debate in either house, they shall not be questioned in any other place.

SEC. 16. The debates of each house shall be public, except on such occasions as in the opinion of the house may require secrecy.

SEC. 17. The salary of the members of the general assembly and the transportation expenses of its members in the performance of their legislative duties shall be determined by law.

(Sec. 18 added in 1992. See Art. XXVIII of the Amendments to the Constitution of the State of Connecticut.)

ARTICLE FOURTH.

OF THE EXECUTIVE DEPARTMENT.

SEC. 1. A general election for governor, lieutenant-governor, secretary of the state, treasurer and comptroller shall be held on the Tuesday after the first Monday of November, 1966, and quadrennially thereafter.

(Sec. 1 amended in 1970. See Art. I of Amendments to the Constitution of the State of Connecticut.)

SEC. 2. Such officers shall hold their respective offices from the Wednesday following the first Monday of the January next succeeding their election until the Wednesday following the first Monday of the fifth January succeeding their election and until their successors are duly qualified.

SEC. 3. In the election of governor and lieutenant-governor, voting for such offices shall be as a unit. The name of no candidate for either office, nominated by a political party or by petition, shall appear on the voting machine ballot labels except in conjunction with the name of the candidate for the other office.

SEC. 4. At the meetings of the electors in the respective towns held quadrennially as herein provided for the election of state officers, the presiding officers shall receive the votes and shall count and declare the same in the presence of the electors. The presiding officers shall make and certify duplicate lists of the persons voted for, and of the number of votes for each. One list shall be delivered within three days to the town clerk, and within ten days after such meeting, the other shall be delivered under seal to the secretary of the state. The votes so delivered shall be counted, canvassed and declared by the treasurer, secretary, and comptroller, within the month of November. The vote for treasurer shall be counted, canvassed and declared by the secretary and comptroller only; the vote for secretary shall be counted, canvassed and declared by the treasurer and comptroller only; and the vote for comptroller shall be counted, canvassed and declared by the treasurer and secretary only. A fair list of the persons and number of votes given for each, together with the returns of the presiding officers, shall be, by the treasurer, secretary and comptroller, made and laid before the general assembly, then next to be held, on the first day of the session thereof. In the election of governor, lieutenant-governor, secretary, treasurer, comptroller and attorney general, the person found upon the count by the treasurer, secretary and comptroller in the manner herein provided, to be made and announced before December fifteenth of the year of the election, to have received the greatest number of votes for each of such offices, respectively, shall be elected thereto; provided, if the election of any of them shall be contested as provided by statute,

and if such a contest shall proceed to final judgment, the person found by the court to have received the greatest number of votes shall be elected. If two or more persons shall be found upon the count of the treasurer, secretary and comptroller to have received an equal and the greatest number of votes for any of said offices, and the election is not contested, the general assembly on the second day of its session shall hold a joint convention of both houses, at which, without debate, a ballot shall be taken to choose such officer from those persons who received such a vote; and the balloting shall continue on that or subsequent days until one of such persons is chosen by a majority vote of those present and voting. The general assembly shall have power to enact laws regulating and prescribing the order and manner of voting for such officers. The general assembly shall by law prescribe the manner in which all questions concerning the election of a governor or lieutenant-governor shall be determined.

SEC. 5. The supreme executive power of the state shall be vested in the governor. No person who is not an elector of the state, and who has not arrived at the age of thirty years, shall be eligible.

SEC. 6. The lieutenant-governor shall possess the same qualifications as are herein prescribed for the governor.

SEC. 7. The compensations of the governor and lieutenant-governor shall be established by law, and shall not be varied so as to take effect until after an election, which shall next succeed the passage of the law establishing such compensations.

SEC. 8. The governor shall be captain general of the militia of the state, except when called into the service of the United States.

SEC. 9. He may require information in writing from the officers in the executive department, on any subject relating to the duties of their respective offices.

SEC. 10. The governor, in case of a disagreement between the two houses of the general assembly, respecting the time of adjournment, may adjourn them to such time as he shall think proper, not beyond the day of the next stated session.

SEC. 11. He shall, from time to time, give to the general assembly, information of the state of the government, and recommend to their consideration such measures as he shall deem expedient.

SEC. 12. He shall take care that the laws be faithfully executed.

SEC. 13. The governor shall have power to grant reprieves after conviction, in all cases except those of impeachment, until the end of the next session of the general assembly, and no longer.

SEC. 14. All commissions shall be in the name and by authority of the state of Connecticut; shall be sealed with the state seal, signed by the governor, and attested by the secretary of the state.

SEC. 15. Each bill which shall have passed both houses of the general assembly shall be presented to the governor. Bills may be presented to the governor after the adjournment of the general assembly, and the general assembly may prescribe the time and method of performing all ministerial acts necessary or incidental to the administration of this section. If the governor shall approve a bill, he shall sign and transmit it to the secretary of the state, but if he shall disapprove, he shall transmit it to the secretary with his objections, and the secretary shall thereupon return the bill with the governor's objections to the house in which it originated. After the objections shall have been entered on its journal, such house shall proceed to reconsider the bill. If, after such reconsideration, that house shall again pass it, but by the approval of at least two-thirds of its mem-

bers, it shall be sent with the objections to the other house, which shall also reconsider it. If approved by at least two-thirds of the members of the second house, it shall be a law and be transmitted to the secretary; but in such case the votes of each house shall be determined by yeas and nays and the names of the members voting for and against the bill shall be entered on the journal of each house respectively. In case the governor shall not transmit the bill to the secretary, either with his approval or with his objections, within five calendar days, Sundays and legal holidays excepted, after the same shall have been presented to him, it shall be a law at the expiration of that period; except that, if the general assembly shall then have adjourned any regular or special session, the bill shall be a law unless the governor shall, within fifteen calendar days after the same has been presented to him, transmit it to the secretary with his objections, in which case it shall not be a law unless such bill is reconsidered and repassed by the general assembly by at least a two-thirds vote of the members of each house of the general assembly at the time of its reconvening.

(See Art. III of Amendments to the Constitution of the State of Connecticut.)

SEC. 16. The governor shall have power to disapprove of any item or items of any bill making appropriations of money embracing distinct items while at the same time approving the remainder of the bill, and the part or parts of the bill so approved shall become effective and the item or items of appropriations so disapproved shall not take effect unless the same are separately reconsidered and repassed in accordance with the rules and limitations prescribed for the passage of bills over the executive veto. In all cases in which the governor shall exercise the right of disapproval hereby conferred he shall append to the bill at the time of signing it a statement of the item or items disapproved, together with his reasons for such disapproval, and transmit the bill and such appended statement to the secretary of the state. If the general assembly be then in session he shall forthwith cause a copy of such statement to be delivered to the house in which the bill originated for reconsideration of the disapproved items in conformity with the rules prescribed for legislative action in respect to bills which have received executive disapproval.

SEC. 17. The lieutenant-governor shall by virtue of his office, be president of the senate, and have, when in committee of the whole, a right to debate, and when the senate is equally divided, to give the casting vote.

SEC. 18. In case of the death, resignation, refusal to serve or removal from office of the governor, the lieutenant-governor shall, upon taking the oath of office of governor, be governor of the state until another is chosen at the next regular election for governor and is duly qualified. In case of the inability of the governor to exercise the powers and perform the duties of his office, or in case of his impeachment or of his absence from the state, the lieutenant-governor shall exercise the powers and authority and perform the duties appertaining to the office of governor until the disability is removed or, if the governor has been impeached, he is acquitted or, if absent, he has returned.

(Sec. 18 amended in 1984. See Art. XXII of Amendments to the Constitution of the State of Connecticut.)

SEC. 19. If the lieutenant-governor succeeds to the office of governor, or if the lieutenant-governor dies, resigns, refuses to serve or is removed from office, the president pro tempore of the senate shall, upon taking the oath of office of lieutenant-governor, be lieutenant-governor of the state until another is chosen at the next regular election for lieutenant-governor and is duly qualified. Within fifteen days of the administration of such oath the senate, if the general assembly is in session, shall elect one of its members president pro tempore. In case of

the inability of the lieutenant-governor to exercise the powers and perform the duties of his office or in case of his impeachment or absence from the state, the president pro tempore of the senate shall exercise the powers and authority and perform the duties appertaining to the office of lieutenant-governor until the disability is removed or, if the lieutenant-governor has been impeached, he is acquitted or, if absent, he has returned.

SEC. 20. If, while the general assembly is not in session, there is a vacancy in the office of president pro tempore of the senate, the secretary of the state shall within fifteen days convene the senate for the purpose of electing one of its members president pro tempore.

SEC. 21. If, at the time fixed for the beginning of the term of the governor, the governor-elect shall have died or shall have failed to qualify, the lieutenant-governor-elect, after taking the oath of office of lieutenant-governor, may qualify as governor, and, upon so qualifying, shall become governor. The general assembly may by law provide for the case in which neither the governor-elect nor the lieutenant-governor-elect shall have qualified, by declaring who shall, in such event, act as governor or the manner in which the person who is so to act shall be selected, and such person shall act accordingly until a governor or a lieutenant-governor shall have qualified.

SEC. 22. The treasurer shall receive all monies belonging to the state, and disburse the same only as he may be directed by law. He shall pay no warrant, or order for the disbursement of public money, until the same has been registered in the office of the comptroller.

SEC. 23. The secretary of the state shall have the safe keeping and custody of the public records and documents, and particularly of the acts, resolutions and orders of the general assembly, and record the same; and perform all such duties as shall be prescribed by law. He shall be the keeper of the seal of the state, which shall not be altered.

SEC. 24. The comptroller shall adjust and settle all public accounts and demands, except grants and orders of the general assembly. He shall prescribe the mode of keeping and rendering all public accounts. He shall, ex officio, be one of the auditors of the accounts of the treasurer. The general assembly may assign to him other duties in relation to his office, and to that of the treasurer, and shall prescribe the manner in which his duties shall be performed.

SEC. 25. Sheriffs shall be elected in the several counties, on the Tuesday after the first Monday of November, 1966, and quadrennially thereafter, for the term of four years, commencing on the first day of June following their election. They shall become bound with sufficient sureties to the treasurer of the state, for the faithful discharge of the duties of their office. They shall be removable by the general assembly. In case the sheriff of any county shall die or resign, or shall be removed from office by the general assembly, the governor may fill the vacancy occasioned thereby, until the same shall be filled by the general assembly.

SEC. 26. A statement of all receipts, payments, funds, and debts of the state, shall be published from time to time, in such manner and at such periods, as shall be prescribed by law.

(New Section added in 1984. See Art. XXIII of Amendments to the Constitution of Connecticut.)

ARTICLE FIFTH.*

OF THE JUDICIAL DEPARTMENT.

SEC. 1. The judicial power of the state shall be vested in a supreme court, a superior court, and such lower courts as the general assembly shall, from time

to time, ordain and establish. The powers and jurisdiction of these courts shall be defined by law.

(Sec. 1 amended in 1982. See Art. XX. Sec. 1 of Amendments to the Constitution of the State of Connecticut.)

SEC. 2. The judges of the supreme court and of the superior court shall, upon nomination by the governor, be appointed by the general assembly in such manner as shall by law be prescribed. They shall hold their offices for the term of eight years, but may be removed by impeachment. The governor shall also remove them on the address of two-thirds of each house of the general assembly.

(See Art. XI of Amendments to the Constitution of the State of Connecticut.)
(Sec. 2 amended in 1982. See Art. XX. Sec. 2 of Amendments to the Constitution of the State of Connecticut.)

SEC. 3. Judges of the lower courts shall, upon nomination by the governor, be appointed by the general assembly in such manner as shall by law be prescribed, for terms of four years.

SEC. 4. Judges of probate shall be elected by the electors residing in their respective districts on the Tuesday after the first Monday of November, 1966, and quadrennially thereafter, and shall hold office for four years from and after the Wednesday after the first Monday of the next succeeding January.

SEC. 5. Justices of the peace for the several towns in the state shall be elected by the electors in such towns; and the time and manner of their election, the number for each town, the period for which they shall hold their offices and their jurisdiction shall be prescribed by law.

(Sec. 5 repealed in 1974. See Art. VIII. Sec. 1 of Amendments to the Constitution of the State of Connecticut.)

SEC. 6. No judge or justice of the peace shall be eligible to hold his office after he shall arrive at the age of seventy years, except that a chief justice or judge of the supreme court, a judge of the superior court, or a judge of the court of common pleas, who has attained the age of seventy years and has become a state referee may exercise, as shall be prescribed by law, the powers of the superior court or court of common pleas on matters referred to him as a state referee.

(Sec. 6 amended in 1974. See Art. VIII. Sec. 2 of Amendments to the Constitution of the State of Connecticut.)
*(Art. Fifth amended in 1976. See Art. XI of Amendments to the Constitution of the State of Connecticut.)

ARTICLE SIXTH.†

OF THE QUALIFICATIONS OF ELECTORS.

SEC. 1. Every citizen of the United States who has attained the age of twenty-one years, who has resided in the town in which he offers himself to be admitted to the privileges of an elector at least six months next preceding the time he so offers himself, who is able to read in the English language any article of the constitution or any section of the statutes of the state, and who sustains a good moral character, shall, on his taking such oath as may be prescribed by law, be an elector.

(Sec. 1. amended in 1976. See Art. IX of Amendments to the Constitution of the State of Connecticut See Art. XXVI of Amendments to the Constitution of the United States of America.)

SEC. 2. The qualifications of electors as set forth in Section 1 of this article shall be decided at such times and in such manner as may be prescribed by law.

SEC. 3. The general assembly shall by law prescribe the offenses on conviction of which the privileges of an elector shall be forfeited and the conditions on which and methods by which such rights may be restored.

(Sec. 3 amended in 1974. See Art. VII of Amendments to the Constitution of the State of Connecticut.)

SEC. 4. Laws shall be made to support the privilege of free suffrage, prescribing the manner of regulating and conducting meetings of the electors, and prohibiting, under adequate penalties, all undue influence therein, from power, bribery, tumult and other improper conduct.

SEC. 5. In all elections of officers of the state, or members of the general assembly, the votes of the electors shall be by ballot, either written or printed, except that voting machines or other mechanical devices for voting may be used in all elections in the state, under such regulations as may be prescribed by law. The right of secret voting shall be preserved. At every election where candidates are listed by party designation and where voting machines or other mechanical devices are used, each elector shall be able at his option to vote for candidates for office under a single party designation by operating a straight ticket device, or to vote for candidates individually after first operating a straight ticket device, or to vote for candidates individually without first operating a straight ticket device.

(Sec. 5 amended in 1986. See Art. XXIV of Amendments to the Constitution of the State of Connecticut.)

SEC. 6. At all elections of officers of the state, or members of the general assembly, the electors shall be privileged from arrest, during their attendance upon, and going to, and returning from the same, on any civil process.

SEC. 7. The general assembly may provide by law for voting in the choice of any officer to be elected or upon any question to be voted on at an election by qualified voters of the state who are unable to appear at the polling place on the day of election because of absence from the city or town of which they are inhabitants or because of sickness, or physical disability or because the tenets of their religion forbid secular activity.

SEC. 8. The general assembly may provide by law for the admission as electors in absentia of members of the armed forces, the United States merchant marine, members of religious or welfare groups or agencies attached to and serving with the armed forces and civilian employees of the United States, and the spouses and dependents of such persons.

(Sec. 8 amended in 1992. See Art. XXVII of Amendments to the Constitution of the State of Connecticut.)

SEC. 9. Any person admitted as an elector in any town shall, if he removes to another town, have the privileges of an elector in such other town after residing therein for six months. The general assembly shall prescribe by law the manner in which evidence of the admission of an elector and of the duration of his current residence shall be furnished to the town to which he removes.

(Sec. 9 repealed in 1980. See Art. XIII of Amendments to the Constitution of the State of Connecticut.)

SEC. 10. Every elector shall be eligible to any office in the state, except in cases provided for in this constitution.

(Sec. 10 amended in 1970. See Art. II, Sec. 3 of Amendments to the Constitution of the State of Connecticut.)

†(Art. Sixth amended in 1976. See Art. X of Amendments to the Constitution of the State of Connecticut.)

ARTICLE SEVENTH.

OF RELIGION.

It being the right of all men to worship the Supreme Being, the Great Creator and Preserver of the Universe, and to render that worship in a mode consistent with the dictates of their consciences, no person shall by law be compelled to join or support, nor be classed or associated with, any congregation, church or religious association. No preference shall be given by law to any religious society

or denomination in the state. Each shall have and enjoy the same and equal powers, rights and privileges, and may support and maintain the ministers or teachers of its society or denomination, and may build and repair houses for public worship.

ARTICLE EIGHTH.

OF EDUCATION.

SEC. 1. There shall always be free public elementary and secondary schools in the state. The general assembly shall implement this principle by appropriate legislation.

SEC. 2. The state shall maintain a system of higher education, including The University of Connecticut, which shall be dedicated to excellence in higher education. The general assembly shall determine the size, number, terms and method of appointment of the governing boards of The University of Connecticut and of such constituent units or coordinating bodies in the system as from time to time may be established.

SEC. 3. The charter of Yale College, as modified by agreement with the corporation thereof, in pursuance of an act of the general assembly, passed in May, 1792, is hereby confirmed.

SEC. 4. The fund, called the SCHOOL FUND, shall remain a perpetual fund, the interest of which shall be inviolably appropriated to the support and encouragement of the public schools throughout the state, and for the equal benefit of all the people thereof. The value and amount of said fund shall be ascertained in such manner as the general assembly may prescribe, published, and recorded in the comptroller's office; and no law shall ever be made, authorizing such fund to be diverted to any other use than the encouragement and support of public schools, among the several school societies, as justice and equity shall require.

ARTICLE NINTH.

OF IMPEACHMENTS.

SEC. 1. The house of representatives shall have the sole power of impeaching.

SEC. 2. All impeachments shall be tried by the senate. When sitting for that purpose, they shall be on oath or affirmation. No person shall be convicted without the concurrence of at least two-thirds of the members present. When the governor is impeached, the chief justice shall preside.

SEC. 3. The governor, and all other executive and judicial officers, shall be liable to impeachment; but judgments in such cases shall not extend further than to removal from office, and disqualification to hold any office of honor, trust or profit under the state. The party convicted, shall, nevertheless, be liable and subject to indictment, trial and punishment according to law.

SEC. 4. Treason against the state shall consist only in levying war against it, or adhering to its enemies, giving them aid and comfort. No person shall be convicted of treason, unless on the testimony of at least two witnesses to the same overt act, or on confession in open court. No conviction of treason, or attainder, shall work corruption of blood, or forfeiture.

ARTICLE TENTH.

OF HOME RULE.

SEC. 1. The general assembly shall by general law delegate such legislative authority as from time to time it deems appropriate to towns, cities and boroughs relative to the powers, organization, and form of government of such political subdivisions. The general assembly shall from time to time by general law determine the maximum terms of office of the various town, city and borough elective offices. After July 1, 1969, the general assembly shall enact no special legislation relative to the powers, organization, terms of elective offices or form of government of any single town, city or borough, except as to (a) borrowing power, (b) validating acts, and (c) formation, consolidation or dissolution of any town, city or borough, unless in the delegation of legislative authority by general law the general assembly shall have failed to prescribe the powers necessary to effect the purpose of such special legislation.

SEC. 2. The general assembly may prescribe the methods by which towns, cities and boroughs may establish regional governments and the methods by which towns, cities, boroughs and regional governments may enter into compacts. The general assembly shall prescribe the powers, organization, form, and method of dissolution of any government so established.

ARTICLE ELEVENTH.

GENERAL PROVISIONS.

SEC. 1. Members of the general assembly, and all officers, executive and judicial, shall, before they enter on the duties of their respective offices, take the following oath or affirmation, to wit:

You do solemnly swear (or affirm, as the case may be) that you will support the constitution of the United States, and the constitution of the state of Connecticut, so long as you continue a citizen thereof; and that you will faithfully discharge, according to law, the duties of the office of.....to the best of your abilities. So help you God.

SEC. 2. Neither the general assembly nor any county, city, borough, town or school district shall have power to pay or grant any extra compensation to any public officer, employee, agent or servant, or increase the compensation of any public officer or employee, to take effect during the continuance in office of any person whose salary might be increased thereby, or increase the pay or compensation of any public contractor above the amount specified in the contract. (Sec. 2 amended in 1982. See Art. XIX of Amendments to the Constitution of the State of Connecticut.)

SEC. 3. In order to insure continuity in operation of state and local governments in a period of emergency resulting from disaster caused by enemy attack, the general assembly shall provide by law for the prompt and temporary succession to the powers and duties of all public offices, the incumbents of which may become unavailable for carrying on their powers and duties.

SEC. 4. Claims against the state shall be resolved in such manner as may be provided by law.

SEC. 5. The rights and duties of all corporations shall remain as if this constitution had not been adopted; with the exception of such regulations and restrictions as are contained in this constitution. All laws not contrary to, or inconsistent with, the provisions of this constitution shall remain in force, until they shall expire by their own limitation, or shall be altered or repealed by the general assembly, in pursuance of this constitution. The validity of all bonds,

debts, contracts, as well of individuals as of bodies corporate, or the state, of all suits, actions, or rights of action, both in law and equity, shall continue as if no change had taken place. All officers filling any office by election or appointment shall continue to exercise the duties thereof, according to their respective commissions or appointments, until their offices shall have been abolished or their successors selected and qualified in accordance with this constitution or the laws enacted pursuant thereto.

ARTICLE TWELFTH.*

OF AMENDMENTS TO THE CONSTITUTION.

Amendments to this constitution may be proposed by any member of the senate or house of representatives. An amendment so proposed, approved upon roll call by a yea vote of at least a majority, but by less than three-fourths, of the total membership of each house, shall be published with the laws which may have been passed at the same session and be continued to the regular session of the general assembly elected at the general election to be held on the Tuesday after the first Monday of November in the next even-numbered year. An amendment so proposed, approved upon roll call by a yea vote of at least three-fourths of the total membership of each house, or any amendment which, having been continued from the previous general assembly, is again approved upon roll call by a yea vote of at least a majority of the total membership of each house, shall, by the secretary of the state, be transmitted to the town clerk in each town in the state, whose duty it shall be to present the same to the electors thereof for their consideration at the general election to be held on the Tuesday after the first Monday of November in the next even-numbered year. If it shall appear, in a manner to be provided by law, that a majority of the electors present and voting on such amendment at such election shall have approved such amendment, the same shall be valid, to all intents and purposes, as a part of this constitution. Electors voting by absentee ballot under the provisions of the statutes shall be considered to be present and voting.

*(Art. Twelfth amended in 1974. See Art. VI of Amendments to the Constitution of the State of Connecticut.)

ARTICLE THIRTEENTH.

OF CONSTITUTIONAL CONVENTIONS.

SEC. 1. The general assembly may, upon roll call, by a yea vote of at least two-thirds of the total membership of each house, provide for the convening of a constitutional convention to amend or revise the constitution of the state not earlier than ten years from the date of convening any prior convention.

SEC. 2. The question "Shall there be a Constitutional Convention to amend or revise the Constitution of the State?" shall be submitted to all the electors of the state at the general election held on the Tuesday after the first Monday in November in the even-numbered year next succeeding the expiration of a period of twenty years from the date of convening of the last convention called to revise or amend the constitution of the state, including the Constitutional Convention of 1965, or next succeeding the expiration of a period of twenty years from the date of submission of such a question to all electors of the state, whichever date shall last occur. If a majority of the electors voting on the question shall signify "yes", the general assembly shall provide for such convention as provided in Section 3 of this article.

SEC. 3. In providing for the convening of a constitutional convention to amend or revise the constitution of the state the general assembly shall, upon roll call, by a yea vote of at least two-thirds of the total membership of each house, prescribe by law the manner of selection of the membership of such convention, the date of convening of such convention, which shall be not later than one year from the date of the roll call vote under Section 1 of this article or one year from the date of the election under Section 2 of this article, as the case may be, and the date for final adjournment of such convention.

SEC. 4. Proposals of any constitutional convention to amend or revise the constitution of the state shall be submitted to all the electors of the state not later than two months after final adjournment of the convention, either as a whole or in such parts and with such alternatives as the convention may determine. Any proposal of the convention to amend or revise the constitution of the state submitted to such electors in accordance with this section and approved by a majority of such electors voting on the question shall be valid, to all intents and purposes, as a part of this constitution. Such proposals when so approved shall take effect thirty days after the date of the vote thereon unless otherwise provided in the proposal.

ARTICLE FOURTEENTH.

OF THE EFFECTIVE DATE OF THIS CONSTITUTION.

This proposed constitution, submitted by the Constitutional Convention of 1965, shall become the constitution of the state of Connecticut upon approval by the people and proclamation by the governor as provided by law.

Approved at referendum on December 14, 1965; proclaimed by the Governor as adopted on December 30, 1965.

AMENDMENTS TO THE CONSTITUTION OF THE STATE OF CONNECTICUT

ARTICLE I.

Section 1 of article fourth of the constitution is amended to read as follows: A general election for governor, lieutenant-governor, secretary of the state, treasurer, comptroller and attorney general shall be held on the Tuesday after the first Monday of November, 1974, and quadrennially thereafter.

Adopted November 25, 1970.

ARTICLE II.

SEC. 1. Section 3 of article third of the constitution is amended to read as follows: The senate shall consist of not less than thirty and not more than fifty members, each of whom shall have attained the age of twenty-one years and be an elector residing in the senatorial district from which he is elected. Each senatorial district shall be contiguous as to territory and shall elect no more than one senator.

(Sec. 1 amended in 1980. See Art. XV of Amendments to the Constitution of the State of Connecticut.)

SEC. 2. Section 4 of said article third is amended to read as follows: The house of representatives shall consist of not less than one hundred twenty-five and not more than two hundred twenty-five members, each of whom shall have attained the age of twenty-one years and be an elector residing in the assembly district from which he is elected. Each assembly district shall be contiguous as to territory and shall elect no more than one representative. For the purpose of forming assembly districts no town shall be divided except for the purpose of forming assembly districts wholly within the town.

(Sec. 2 amended in 1980. See Art. XV of Amendments to the Constitution of the State of Connecticut.)

SEC. 3. Section 10 of article sixth of the constitution is amended to read as follows: Every elector who has attained the age of twenty-one years shall be eligible to any office in the state, but no person who has not attained the age of twenty-one shall be eligible therefor, except in cases provided for in this constitution.

Adopted November 25, 1970.

(Sec. 3 amended in 1980. See Art. XV of Amendments to the Constitution of the State of Connecticut.)

ARTICLE III.

Section 2 of article third of the constitution is amended to read as follows: There shall be a regular session of the general assembly on the Wednesday following the first Monday of January in the odd-numbered years and on the Wednesday following the first Monday of February in the even-numbered years, and at such other times as the general assembly shall judge necessary, but the person administering the office of governor may, on special emergencies, convene the general assembly at any other time. All regular and special sessions of the general assembly shall be held at Hartford, but the person administering the office of governor may, in case of special emergency, convene the assembly at any other place in the state. The general assembly shall adjourn each regular session in the odd-numbered years not later than the first Wednesday after the first Monday in June and in the even-numbered years not later than the first Wednesday after the first Monday in May and shall adjourn each special session upon completion of its business. If any bill passed by any regular or special session or any appropriation item described in Section 16 of Article Fourth has been disapproved by the governor prior to its adjournment, and has not been reconsidered by the assembly, or is so disapproved after such adjournment, the

secretary of the state shall reconvene the general assembly on the second Monday after the last day on which the governor is authorized to transmit or has transmitted every bill to the secretary with his objections pursuant to Section 15 of Article Fourth of this constitution, whichever occurs first; provided if such Monday falls on a legal holiday the general assembly shall be reconvened on the next following day. The reconvened session shall be for the sole purpose of reconsidering and, if the assembly so desires, repassing such bills. The general assembly shall adjourn sine die not later than three days following its reconvening. In the even year session the general assembly shall consider no business other than budgetary, revenue and financial matters, bills and resolutions raised by committees of the general assembly and those matters certified in writing by the speaker of the house of representatives and president pro tempore of the senate to be of an emergency nature.

Adopted November 25, 1970.

ARTICLE IV.

Section 19 of article first of the constitution is amended to read as follows: The right of trial by jury shall remain inviolate, the number of such jurors, which shall not be less than six, to be established by law; but no person shall, for a capital offense, be tried by a jury of less than twelve jurors without his consent. In all civil and criminal actions tried by a jury, the parties shall have the right to challenge jurors peremptorily, the number of such challenges to be established by law. The right to question each juror individually by counsel shall be inviolate.

Adopted December 22, 1972.

ARTICLE V.

Section 20 of article first of the constitution is amended to read as follows: No person shall be denied the equal protection of the law nor be subjected to segregation or discrimination in the exercise or enjoyment of his or her civil or political rights because of religion, race, color, ancestry, national origin or sex.

Adopted November 27, 1974.

(Amended in 1984. See Art. XXI of the Amendments to the Constitution of the State of Connecticut.)

ARTICLE VI.

Article Twelfth of the constitution is amended to read as follows: Amendments to this constitution may be proposed by any member of the senate or house of representatives. An amendment so proposed, approved upon roll call by a yea vote of at least a majority, but by less than three-fourths, of the total membership of each house, shall be published with the laws which may have been passed at the same session and be continued to the regular session of the general assembly elected at the next general election to be held on the Tuesday after the first Monday of November in an even-numbered year. An amendment so proposed, approved upon roll call by a yea vote of at least three-fourths of the total membership of each house, or any amendment which, having been continued from the previous general assembly, is again approved upon roll call by a yea vote of at least a majority of the total membership of each house, shall, by the secretary of the state, be transmitted to the town clerk in each town in the state, whose duty it shall be to present the same to the electors thereof for their consideration at the next general election to be held on the Tuesday after the first Monday of November in an even-numbered year. If it shall appear, in a manner to be provided by law, that a majority of the electors present and voting on such amendment at such election shall have approved such amendment, the

same shall be valid, to all intents and purposes, as a part of this constitution. Electors voting by absentee ballot under the provisions of the statutes shall be considered to be present and voting.

Adopted November 27, 1974.

ARTICLE VII.

Section 3 of article sixth of the constitution is amended to read as follows: The general assembly shall by law prescribe the offenses on conviction of which the right to be an elector and the privileges of an elector shall be forfeited and the conditions on which and methods by which such rights may be restored.

Adopted November 27, 1974.

ARTICLE VIII.

SEC. 1. Section 5 of article fifth of the constitution is repealed.

SEC. 2. Section 6 of said article fifth is amended to read as follows: No judge shall be eligible to hold his office after he shall arrive at the age of seventy years, except that a chief justice or judge of the supreme court, a judge of the superior court, or a judge of the court of common pleas, who has attained the age of seventy years and has become a state referee may exercise, as shall be prescribed by law, the powers of the superior court or court of common pleas on matters referred to him as a state referee.

Adopted November 27, 1974.

ARTICLE IX.

Section 1 of article sixth of the constitution is amended to read as follows: Every citizen of the United States who has attained the age of eighteen years, who is a bona fide resident of the town in which he seeks to be admitted as an elector and who takes such oath, if any, as may be prescribed by law, shall be qualified to be an elector.

Adopted November 24, 1976.

ARTICLE X.

Article sixth of the constitution is amended by adding the following section:

SEC. 11. Any citizen who will have attained the age of eighteen years on or before the day of a regular election may apply for admission as an elector within the period of four months prior to such election, at such times and in such manner as may be prescribed by law, and, if qualified, shall become an elector on the day of his or her eighteenth birthday.

Adopted November 24, 1976; amended in 1980. (See Art. XIV of Amendments to the Constitution of the State of Connecticut.)

ARTICLE XI.

Article fifth of the constitution is amended by adding a new section to read as follows:

SEC. 7. In addition to removal by impeachment and removal by the governor on the address of two-thirds of each house of the general assembly, judges of all courts, except those courts to which judges are elected, may, in such manner as shall by law be prescribed, be removed or suspended by the supreme court. The general assembly may establish a judicial review council which may also, in such manner as shall by law be prescribed, censure any such judge or suspend any such judge for a definite period not longer than one year.

Adopted November 24, 1976.

ARTICLE XII.

Section 6 of article third of the constitution is amended to read as follows:

SEC. 6. a. The assembly and senatorial districts as now established by law shall continue until the regular session of the general assembly next after the completion of the next census of the United States. On or before the fifteenth day of February next following the completion of the decennial census of the United States, the general assembly shall appoint a reapportionment committee consisting of four members of the senate, two who shall be designated by the president pro tempore of the senate and two who shall be designated by the minority leader of the senate, and four members of the house of representatives, two who shall be designated by the speaker of the house of representatives and two who shall be designated by the minority leader of the house of representatives, provided there are members of no more than two political parties in either the senate or the house of representatives. In the event that there are members of more than two political parties in a house of the general assembly, all members of that house belonging to the parties other than that of the president pro tempore of the senate or the speaker of the house of representatives, as the case may be, shall select one of their number, who shall designate two members of the commission in lieu of the designation by the minority leader of that house. Such committee shall advise the general assembly on matters of apportionment. Such general assembly shall, upon roll call, by a yea vote of at least two-thirds of the membership of each house, enact such plan of districting as is necessary to preserve a proper apportionment of representation in accordance with the principles recited in this article. Thereafter the general assembly shall decennially at its next regular session following the completion of the census of the United States, upon roll call, by a yea vote of at least two-thirds of the membership of each house, enact such plan of districting as is necessary in accordance with the provisions of this article.

b. If the general assembly fails to enact a plan of districting by the fifteenth day of the May next following the completion of the decennial census of the United States, the governor shall forthwith appoint a commission designated by the president pro tempore of the senate, the speaker of the house of representatives, the minority leader of the senate and the minority leader of the house of representatives, each of whom shall designate two members of the commission, provided that there are members of no more than two political parties in either the senate or the house of representatives. In the event that there are members of more than two political parties in a house of the general assembly, all members of that house belonging to the parties other than that of the president pro tempore of the senate or the speaker of the house of representatives, as the case may be, shall select one of their number, who shall designate two members of the commission in lieu of the designation by the minority leader of that house. The eight members of the commission so designated shall within fifteen days select an elector of the state as a ninth member.

c. The commission shall proceed to consider the alteration of districts in accordance with the principles recited in this article and it shall submit a plan of districting to the secretary of the state by the first day of the September next succeeding the appointment of its members. No plan shall be submitted to the secretary unless it is certified by at least five members of the commission. Upon receiving such plan the secretary shall publish the same forthwith, and, upon

publication, such plan of districting shall have the full force of law. If the commission shall fail to submit such a plan by the first day of September, the secretary of the state shall forthwith so notify the chief justice of the supreme court.

d. Original jurisdiction is vested in the supreme court to be exercised on the petition of any registered voter whereby said court may compel the commission, by mandamus or otherwise, to perform its duty or to correct any error made in its plan of districting, or said court may take such other action to effectuate the purposes of this article, including the establishing of a plan of districting if the commission fails to file its plan of districting by the first day of September as said court may deem appropriate. Any such petition shall be filed within forty-five days of the date specified for any duty or within forty-five days after the filing of a plan of districting. The supreme court shall render its decision not later than sixty days following the filing of such petition or shall file its plan with the secretary of the state not later than the fifteenth day of December next following the completion of the decennial census of the United States. Upon receiving such plan the secretary shall publish the same forthwith, and, upon publication, such plan of districting shall have the full force of law.

Adopted November 24, 1976; amended in 1980. (See Art. XVI of Amendments to the Constitution of the State of Connecticut.)

ARTICLE XIII.

Section 9 of article sixth of the constitution is repealed.

Adopted November 26, 1980.

ARTICLE XIV.

Article tenth of the amendments to the constitution is amended to read as follows: Any citizen who will have attained the age of eighteen years on or before the day of a regular election may apply for admission as an elector at such times and in such manner as may be prescribed by law, and, if qualified, shall become an elector on the day of his or her eighteenth birthday.

Adopted November 26, 1980.

ARTICLE XV.

SEC. 1. Section 1 of article two of the amendments to the constitution is amended to read as follows: The senate shall consist of not less than thirty and not more than fifty members, each of whom shall have attained the age of eighteen years and be an elector residing in the senatorial district from which he is elected. Each senatorial district shall be contiguous as to territory and shall elect no more than one senator.

SEC. 2. Section 2 of article two of the amendments to the constitution is amended to read as follows: The house of representatives shall consist of not less than one hundred twenty-five and not more than two hundred twenty-five members, each of whom shall have attained the age of eighteen years and be an elector residing in the assembly district from which he is elected. Each assembly district shall be contiguous as to territory and shall elect no more than one representative. For the purpose of forming assembly districts no town shall be divided except for the purpose of forming assembly districts wholly within the town.

SEC. 3. Section 3 of article two of the amendments to the constitution is amended to read as follows: Every elector who has attained the age of eighteen

years shall be eligible to any office in the state, but no person who has not attained the age of eighteen shall be eligible therefor, except in cases provided for in this constitution.

Adopted November 26, 1980.

ARTICLE XVI.

SEC. 1. Section 5 of article third of the constitution is amended to read as follows: The establishment of congressional districts and of districts in the general assembly shall be consistent with federal constitutional standards.

SEC. 2. Article twelve of the amendments to the constitution is amended to read as follows:

a. The assembly and senatorial districts and congressional districts as now established by law shall continue until the regular session of the general assembly next after the completion of the taking of the next census of the United States. On or before the fifteenth day of February next following the year in which the decennial census of the United States is taken, the general assembly shall appoint a reapportionment committee consisting of four members of the senate, two who shall be designated by the president pro tempore of the senate and two who shall be designated by the minority leader of the senate, and four members of the house of representatives, two who shall be designated by the speaker of the house of representatives and two who shall be designated by the minority leader of the house of representatives, provided there are members of no more than two political parties in either the senate or the house of representatives. In the event that there are members of more than two political parties in a house of the general assembly, all members of that house belonging to the parties other than that of the president pro tempore of the senate or the speaker of the house of representatives, as the case may be, shall select one of their number, who shall designate two members of the committee in lieu of the designation by the minority leader of that house. Such committee shall advise the general assembly on matters of apportionment. Upon the filing of a report of such committee with the clerk of the house of representatives and the clerk of the senate, the speaker of the house of representatives and the president pro tempore of the senate shall, if the general assembly is not in regular session, convene the general assembly in special session for the sole purpose of adopting a plan of districting. Upon the request of the speaker of the house of representatives and the president pro tempore of the senate, the secretary of the state shall give notice of such special session by mailing a true copy of the call of such special session, by registered or certified mail, return receipt requested, to each member of the house of representatives and of the senate at his or her address as it appears upon the records of said secretary not less than ten nor more than fifteen days prior to the date of convening of such special session or by causing a true copy of the call to be delivered to each member by a sheriff, deputy sheriff, constable, state policeman or indifferent person at least twenty-four hours prior to the time of convening of such special session. Such general assembly shall, upon roll call, by a yea vote of at least two-thirds of the membership of each house, adopt such plan of districting as is necessary to preserve a proper apportionment of representation in accordance with the principles recited in this article. Thereafter the general assembly shall decennially at its next regular session or special session called for the purpose of adopting a plan of districting following the completion of the taking of the census of the United States, upon roll call, by a yea vote of at least two-thirds of the membership of each house, adopt such

plan of districting as is necessary in accordance with the provisions of this article.

b. If the general assembly fails to adopt a plan of districting by the first day of the August next following the year in which the decennial census of the United States is taken, the governor shall forthwith appoint a commission designated by the president pro tempore of the senate, the speaker of the house of representatives, the minority leader of the senate and the minority leader of the house of representatives, each of whom shall designate two members of the commission, provided that there are members of no more than two political parties in either the senate or the house of representatives. In the event that there are members of more than two political parties in a house of the general assembly, all members of that house belonging to the parties other than that of the president pro tempore of the senate or the speaker of the house of representatives, as the case may be, shall select one of their number, who shall designate two members of the commission in lieu of the designation by the minority leader of that house. The eight members of the commission so designated shall within thirty days select an elector of the state as a ninth member.

c. The commission shall proceed to consider the alteration of districts in accordance with the principles recited in this article and it shall submit a plan of districting to the secretary of the state by the thirtieth day of the October next succeeding the appointment of its members. No plan shall be submitted to the secretary unless it is certified by at least five members of the commission. Upon receiving such plan the secretary shall publish the same forthwith, and, upon publication, such plan of districting shall have the full force of law. If the commission shall fail to submit such a plan by the thirtieth day of October, the secretary of the state shall forthwith so notify the chief justice of the supreme court.

d. Original jurisdiction is vested in the supreme court to be exercised on the petition of any registered voter whereby said court may compel the commission, by mandamus or otherwise, to perform its duty or to correct any error made in its plan of districting, or said court may take such other action to effectuate the purposes of this article, including the establishing of a plan of districting if the commission fails to file its plan of districting by the thirtieth day of October as said court may deem appropriate. Any such petition shall be filed within thirty days of the date specified for any duty or within thirty days after the filing of a plan of districting. The supreme court shall render its decision not later than forty-five days following the filing of such petition or shall file its plan with the secretary of the state not later than the fifteenth day of January next following the time for submission of a plan of districting by the commission. Upon receiving such plan the secretary shall publish the same forthwith, and, upon publication, such plan of districting shall have the full force of law.

Adopted November 26, 1980.
(Sec. 2 amended in 1990. See Art XXVI of Amendments to the Constitution of the State of Connecticut.)

ARTICLE XVII.

Section 8 of the article first of the constitution is amended to read as follows: In all criminal prosecutions, the accused shall have a right to be heard by himself and by counsel; to be informed of the nature and cause of the accusation; to be confronted by the witnesses against him; to have compulsory process to obtain witnesses in his behalf; to be released on bail upon sufficient security, except in capital offenses, where the proof is evident or the presumption great; and in

all prosecutions by information, to a speedy, public trial by an impartial jury. No person shall be compelled to give evidence against himself, nor be deprived of life, liberty or property without due process of law, nor shall excessive bail be required nor excessive fines imposed. No person shall be held to answer for any crime, punishable by death or life imprisonment, unless upon probable cause shown at a hearing in accordance with procedures prescribed by law, except in the armed forces, or in the militia when in actual service in time of war or public danger.

Adopted November 24, 1982.

ARTICLE XVIII.

Article second of the constitution is amended to read as follows: The powers of government shall be divided into three distinct departments, and each of them confided to a separate magistracy, to wit, those which are legislative, to one; those which are executive, to another; and those which are judicial, to another. The legislative department may delegate regulatory authority to the executive department; except that any administrative regulation of any agency of the executive department may be disapproved by the general assembly or a committee thereof in such manner as shall by law be prescribed.

Adopted November 24, 1982.

ARTICLE XIX.

Section 2 of the article eleventh of the constitution is amended to read as follows: Except as provided in this section, neither the state nor any political subdivision of the state shall pay or grant to any elected official of the state or any political subdivision of the state, any compensation greater than the amount of compensation set at the beginning of such official's term of office for the office which such official holds or increase the pay or compensation of any public contractor above the amount specified in the contract. The provisions of this section shall not apply to elected officials in towns in which the legislative body is the town meeting. The compensation of an elected official of a political subdivision of the state whose term of office is four years or more may be increased once after such official has completed two years of his term by the legislative body of such political subdivision. The term "compensation" means, with respect to an elected official, such official's salary, exclusive of reimbursement for necessary expenses or any other benefit to which his office would entitle him.

Adopted November 24, 1982.

ARTICLE XX.

SEC. 1. Section 1 of article fifth of the constitution is amended to read as follows: The judicial power of the state shall be vested in a supreme court, an appellate court, a superior court, and such lower courts as the general assembly shall, from time to time, ordain and establish. The powers and jurisdiction of these courts shall be defined by law.

SEC. 2. Section 2 of article fifth of the constitution is amended to read as follows: The judges of the supreme court, of the appellate court and of the superior court shall, upon nomination by the governor, be appointed by the general assembly in such manner as shall by law be prescribed. They shall hold their offices for the term of eight years, but may be removed by impeachment.

The governor shall also remove them on the address of two-thirds of each house of the general assembly.

Adopted November 24, 1982.

(Sec. 2 amended in 1986. See Art. XXV of Amendments to the Constitution of the State of Connecticut.)

ARTICLE XXI.

Article fifth of the amendments to the constitution is amended to read as follows: No person shall be denied the equal protection of the law nor be subjected to segregation or discrimination in the exercise or enjoyment of his or her civil or political rights because of religion, race, color, ancestry, national origin, sex or physical or mental disability.

Adopted November 28, 1984.

ARTICLE XXII.

Section 18 of article fourth of the constitution is amended to read as follows:

a. In case of the death, resignation, refusal to serve or removal from office of the governor, the lieutenant-governor shall, upon taking the oath of office of governor, be governor of the State until another is chosen at the next regular election for governor and is duly qualified.

b. In case of the impeachment of the governor or of his absence from the State, the lieutenant-governor shall exercise the powers and authority and perform the duties appertaining to the office of governor until, if the governor has been impeached, he is acquitted or, if absent, he has returned.

c. Whenever the governor transmits to the lieutenant-governor his written declaration that he is unable to exercise the powers and perform the duties of his office, and until the governor transmits to the lieutenant-governor a written declaration to the contrary, the lieutenant-governor shall exercise the powers and authority and perform the duties appertaining to the office of governor as acting governor.

d. In the absence of a written declaration of incapacity by the governor, whenever the lieutenant-governor or a majority of the members of the Council on Gubernatorial Incapacity transmits to the Council on Gubernatorial Incapacity a written declaration that the governor is unable to exercise the powers and perform the duties of his office, the Council shall convene within forty-eight hours after the receipt of such written declaration to determine if the governor is unable to exercise the powers and perform the duties of his office. If the Council, within fourteen days after it is required to convene, determines by two-thirds vote that the governor is unable to exercise the powers and perform the duties of his office, it shall transmit a written declaration to that effect to the president pro tempore of the Senate and the speaker of the House of Representatives and to the lieutenant-governor and the lieutenant-governor, upon receipt of such declaration, shall exercise the powers and authority and discharge the duties appertaining to the office of the governor as acting governor; otherwise, the governor shall continue to exercise the powers and discharge the duties of his office. Upon receipt by the president pro tempore of the Senate and the speaker of the House of Representatives of such a written declaration from the Council, the General Assembly shall, in accordance with its rules, decide the issue, assembling within forty-eight hours for that purpose if not in session. If the General Assembly, within twenty-one days after receipt of the written declaration or, if the General Assembly is not in session, within twenty-one days after the General Assembly is required to assemble, determines by two-thirds

vote of each house that the governor is unable to exercise the powers and discharge the duties of his office, the lieutenant-governor shall continue to exercise the powers and authority and perform the duties appertaining to the office of governor; otherwise, the governor shall resume the powers and duties of his office.

e. In the absence of a written declaration of incapacity by the governor and in an emergency, when the governor is unable to exercise the powers and perform the duties of his office and the business of the State requires the immediate exercise of those powers and performance of those duties, the lieutenant-governor shall transmit to the Council on Gubernatorial Incapacity a written declaration to that effect and thereupon shall exercise the powers and authority and discharge the duties appertaining to the office of governor as acting governor. The Council shall convene or the members of the Council shall otherwise communicate with each other collectively within twenty-four hours after the receipt of such written declaration to determine if the governor is unable to exercise the powers and perform the duties of his office. If the Council, within fourteen days after it is required to convene, determines by two-thirds vote that the governor is unable to exercise the powers and perform the duties of his office, it shall transmit a written declaration to that effect to the president pro tempore of the Senate and the speaker of the House of Representatives and to the lieutenant-governor and the lieutenant-governor shall continue to exercise the powers and authority and perform the duties appertaining to the office of governor as acting governor; otherwise, the governor shall resume the powers and duties of his office. Upon receipt by the president pro tempore of the Senate and the speaker of the House of Representatives of such a written declaration from the Council, the General Assembly shall, in accordance with its rules, decide the issue, assembling within forty-eight hours for that purpose if not in session. If the General Assembly, within twenty-one days after receipt of the written declaration or, if the General Assembly is not in session, within twenty-one days after the General Assembly is required to assemble, determines by two-thirds vote of each house that the governor is unable to exercise the powers and discharge the duties of his office, the lieutenant-governor shall continue to exercise the powers and authority and perform the duties appertaining to the office of governor; otherwise, the governor shall resume the powers and duties of his office.

f. Whenever the governor transmits to the president pro tempore of the Senate and the speaker of the House of Representatives his written declaration that no inability exists he shall resume the powers and duties of his office upon the determination by a majority vote of each house of the General Assembly, in accordance with its rules, that he is able to exercise the powers and perform the duties of his office.

g. There shall be a Council on Gubernatorial Incapacity, the membership, procedures and terms of office of the members of which the General Assembly shall establish by law.

h. The Supreme Court shall have original and exclusive jurisdiction to adjudicate disputes or questions arising under this section.

Adopted November 28, 1984.

ARTICLE XXIII.

Article fourth of the constitution is amended by adding a new section to read as follows: There shall be established within the executive department a division

of criminal justice which shall be in charge of the investigation and prosecution of all criminal matters. Said division shall include the chief state's attorney, who shall be its administrative head, and the state's attorneys for each judicial district, which districts shall be established by law. The prosecutorial power of the state shall be vested in a chief state's attorney and the state's attorney for each judicial district. The chief state's attorney shall be appointed as prescribed by law. There shall be a commission composed of the chief state's attorney and six members appointed by the governor and confirmed by the General Assembly, two of whom shall be judges of the Superior Court. Said commission shall appoint a state's attorney for each judicial district and such other attorneys as prescribed by law.

Adopted November 28, 1984.

ARTICLE XXIV.

Section 5 of article sixth of the constitution is amended to read as follows:

In all elections of officers of the state, or members of the general assembly, the votes of the electors shall be by ballot, either written or printed, except that voting machines or other mechanical devices for voting may be used in all elections in the state, under such regulations as may be prescribed by law. No voting machine or device used at any state or local election shall be equipped with a straight ticket device. The right of secret voting shall be preserved.

Adopted November 19, 1986.

ARTICLE XXV.

Section 2 of article twenty of the amendments to the constitution is amended to read as follows:

Judges of all courts, except those courts to which judges are elected, shall be nominated by the governor exclusively from candidates submitted by the judicial selection commission. The commission shall seek and recommend qualified candidates in such numbers as shall by law be prescribed. Judges so nominated shall be appointed by the general assembly in such manner as shall by law be prescribed. They shall hold their offices for the term of eight years, but may be removed by impeachment. The governor shall also remove them on the address of two-thirds of each house of the general assembly and the supreme court may also remove them as is provided by law.

Adopted November 19, 1986.

ARTICLE XXVI

Section 2 of article sixteen of the amendments to the constitution is amended to read as follows:

a. The assembly and senatorial districts and congressional districts as now established by law shall continue until the regular session of the general assembly next after the completion of the taking of the next census of the United States. On or before the fifteenth day of February next following the year in which the decennial census of the United States is taken, the general assembly shall appoint a reapportionment committee consisting of four members of the senate, two who shall be designated by the president pro tempore of the senate and two who shall be designated by the minority leader of the senate, and four members of the house of representatives, two who shall be designated by the speaker of the house of representatives and two who shall be designated by the minority leader of the house of representatives, provided there are members of no more than

two political parties in either the senate or the house of representatives. In the event that there are members of more than two political parties in a house of the general assembly, all members of that house belonging to the parties other than that of the president pro tempore of the senate or the speaker of the house of representatives, as the case may be, shall select one of their number, who shall designate two members of the committee in lieu of the designation by the minority leader of that house. Such committee shall advise the general assembly on matters of apportionment. Upon the filing of a report of such committee with the clerk of the house of representatives and the clerk of the senate, the speaker of the house of representatives and the president pro tempore of the senate shall, if the general assembly is not in regular session, convene the general assembly in special session for the sole purpose of adopting a plan of districting. Upon the request of the speaker of the house of representatives and the president pro tempore of the senate, the secretary of the state shall give notice of such special session by mailing a true copy of the call of such special session, by registered or certified mail, return receipt requested, to each member of the house of representatives and of the senate at his or her address as it appears upon the records of said scretary not less than ten nor more than fifteen days prior to the date of convening of such special session or by causing a true copy of the call to be delivered to each member by a sheriff, deputy sheriff, constable, state policeman or indifferent person at least twenty-four hours prior to the time of convening of such special session. Such general assembly shall, upon roll call, by a yea vote of at least two-thirds of the membership of each house, adopt such plan of districting as is necessary to preserve a proper apportionment of representation in accordance with the principles recited in this article. Thereafter the general assembly shall decennially at its next regular session or special session called for the purpose of adopting a plan of districting following the completion of the taking of the census of the United States, upon roll call, by a yea vote of at least two-thirds of the membership of each house, adopt such plan of districting as is necessary in accordance with the provisions of this article.

b. If the general assembly fails to adopt a plan of districting by the fifteenth day of the September next following the year in which the decennial census of the United States is taken, the governor shall forthwith appoint a commission designated by the president pro tempore of the senate, the speaker of the house of representatives, the minority leader of the senate and the minority leader of the house of representatives, each of whom shall designate two members of the commission, provided that there are members of no more than two political parties in either the senate or the house of representatives. In the event that there are members of more than two political parties in a house of the general assembly, all members of that house belonging to the parties other than that of the president pro tempore of the senate or the speaker of the house of representatives, as the case may be, shall select one of their number, who shall designate two members of the commission in lieu of the designation by the minority leader of that house. The eight members of the commission so designated shall within thirty days select an elector of the state as a ninth member.

c. The commission shall proceed to consider the alteration of districts in accordance with the principles recited in this article and it shall submit a plan of districting to the secretary of the state by the thirtieth day of the November next succeeding the appointment of its members. No plan shall be submitted to the secretary unless it is certified by at least five members of the commission.

Upon receiving such plan the secretary shall publish the same forthwith, and, upon publication, such plan of districting shall have the full force of law. If the commission shall fail to submit such a plan by the thirtieth day of November, the secretary of the state shall forthwith so notify the chief justice of the supreme court.

d. Original jurisdiction is vested in the supreme court to be exercised on the petition of any registered voter whereby said court may compel the commission, by mandamus or otherwise, to perform its duty or to correct any error made in its plan of districting, or said court may take such other action to effectuate the purposes of this article, including the establishing of a plan of districting if the commission fails to file its plan of districting by the thirtieth day of November as said court may deem appropriate. Any such petition shall be filed within thirty days of the date specified for any duty or within thirty days after the filing of a plan of districting. The supreme court shall render its decision not later than forty-five days following the filing of such petition or shall file its plan with the secretary of the state not later than the fifteenth day of February next following the time for submission of a plan of districting by the commission. Upon receiving such plan the secretary shall publish the same forthwith, and, upon publication, such plan of districting shall have the full force of the law.

Adopted November 28, 1990.

ARTICLE XXVII.

Section 8 or article sixth of the constitution is amended to read as follows:

The general assembly may provide by law for the absentee admission of electors.

Adopted November 25, 1992.

ARTICLE XXVIII.

Article third of the constitution is amended by adding section 18 as follows:

Sec. 18 a. The amount of general budget expenditures authorized for any fiscal year shall not exceed the estimated amount of revenue for such fiscal year.

b. The General assembly shall not authorize an increase in general budget expenditures for any fiscal year above the amount of general budget expenditures authorized for the previous fiscal year by a percentage which exceeds the greater of the percentage increase in personal income or the percentage increase in inflation, unless the governor declares an emergency or the existence of extraordinary circumstances and at least three-fifths of the members of each house of the general assembly vote to exceed such limit for the purposes of such emergency or extraordinary circumstances. The general assembly shall by law define "increase in personal income", "increase in inflation" and "general budget expenditures" for the purposes of this section and may amend such definitions, from time to time, provided general budget expenditures shall not include expenditures for the payment of bonds, notes or other evidences of indebtedness. The enactment or amendment of such definitions shall require the vote of three-fifths of the members of each house of the general assembly.

c. Any unappropriated surplus shall be used to fund a budget reserve fund or for the reduction of bonded indebtedness; or for any other purpose authorized by at least three-fifths of the members of each house of the general assembly.

Adopted November 25, 1992.

ARTICLE XXIX.

Article seventeen of the amendments to the constitution is amended to read as follows:

a. In all Criminal prosecutions, the accused shall have a right to be heard by himself and by counsel; to be informed of the nature and cause of the accusation; to be confronted by the witnesses against him; to have compulsory process to obtain witnesses in his behalf; to be released on bail upon sufficient security, except in capital offenses, where the proof is evident or the presumption great; and in all prosecutions by information, to a speedy, public trial by an impartial jury. No person shall be compelled to give evidence against himself, nor be deprived of life, liberty or property without due process of law, nor shall excessive bail be required nor excessive fines imposed. No person shall be held to answer for any crime, punishable by death or life imprisonment, unless upon probable cause shown at a hearing in accordance with procedures prescribed by law, except in the armed forces, or in the militia when in actual service in time of war or public danger.

b. In all criminal prosecutions, a victim, as the General Assembly may define by law, shall have the following rights: (1) the right to be treated with fairness and respect throughout the criminal justice process; (2) the right to timely disposition of the case following arrest of the accused, provided no right of the accused is abridged; (3) the right to be reasonably protected from the accused throughout the criminal justice process; (4) the right to notification of court proceedings; (5) the right to attend the trial and all other court proceedings the accused has the right to attend, unless such person is to testify and the court determines that such person's testimony would be materially affected if such person hears other testimony; (6) the right to communicate with the prosecution; (7) the right to object to or support any plea agreement entered into by the accused and the prosecution and to make a statement to the court prior to the acceptance by the court of the plea of guilty or nolo contendere by the accused; (8) the right to make a statement to the court at sentencing; (9) the right to restitution which shall be enforceable in the same manner as any other cause of action or as otherwise provided by law; and (10) the right to information about the arrest, conviction, sentence, imprisonment and release of the accused. The General Assembly shall provide by law for the enforcement of this subsection. Nothing in this subsection or in any law enacted pursuant to this subsection shall be construed as creating a basis for vacating a conviction or ground for appellate relief in any criminal case.

HISTORICAL ANTECEDENTS

THE FIRST CONSTITUTION OF CONNECTICUT

*The "Fundamental Orders," 1638-9.

"Voted" January 14 1638 the Fundamental Orders were the beginning of Connecticut as a commonwealth. Their spirit was that of a sermon preached by the Rev. Thomas Hooker a short time before their adoption in the course of which he laid down the proposition "The foundation of authority is laid in the free consent of the people" and which he closed with the challenge: "As God has given us liberty let us take it." They recognized no allegiance on the part of the colonists to England but in effect set up an independent government. In the sense that they were intended to be a framework of government more permanent than the usual orders adopted by the General Court they were in essence a constitution. The historian John Fiske was justified in his statement that this instrument was "the first written constitution known to history that created a government and it marked the beginning of American democracy." While in 1662 the Fundamental Orders were in a sense superseded by the charter that document drawn up in the colony and taken to England by its representative was never regarded by the colonists as the source of their government but as a protection for and guaranty of the government they had already set up for themselves. So it was that for forty years after the independence of this nation Connecticut could still carry on its government under the charter. And so it is that this commonwealth has preserved a continuity of development beyond that of almost any other state or nation in the world.

By: William M. Maltbie

Forasmuch as it hath pleased the Almighty God by the wise disposition of his divine providence so to order and dispose of things that we the Inhabitants and Residents of Windsor, Hartford, and Wethersfield are now cohabiting and dwelling in and upon the River of Connectecotte and the lands thereunto adjoining; and well knowing where a people are gathered together the word of God requires that to maintain the peace and union of such a people there should be an orderly and decent Government established according to God, to order and dispose of the affairs of the people at all seasons as occasion shall require; do therefore associate and conjoin ourselves to be as one Public State or Commonwealth; and do for ourselves and our Successors and such as shall be adjoined to us at any time hereafter, enter into Combination and Confederation together, to maintain and preserve the liberty and purity of the Gospel of our Lord Jesus which

*The original "Fundamental Orders" of 1638-39 are on permanent exhibition at the Museum of Connecticut History, 231 Capitol Ave., Hartford.

we now profess, as also the discipline of the Churches, which according to the truth of the said Gospel is now practiced amongst us; as also in our Civil affairs to be guided and governed according to such Laws, Rules, Orders, and Decrees as shall be made, ordered, and decreed as followeth:—

1. It is Ordered, sentenced, and decreed, that there shall be yearly two General Assemblies or Courts, the one the second Thursday in April, the other the second Thursday in September following; the first shall be called the Court of Election, wherein shall be yearly chosen from time to time so many Magistrates and other public Officers as shall be found requisite: Whereof one to be chosen Governor for the year ensuing and until another be chosen, and no other Magistrate to be chosen for more than one year: provided always there be six chosen besides the Governor, which being chosen and sworn according to an Oath recorded for that purpose, shall have power to administer justice according to the Laws here established, and for want thereof, according to the rule of the Word of God; which choice shall be made by all that are admitted freemen and have taken the Oath of Fidelity, and do cohabit within this Jurisdiction (*Having been admitted Inhabitants by the major part of the Town wherein they live) or the major part of such as shall be then present.

2. It is Ordered, sentenced, and decreed, that the Election of the aforesaid Magistrates shall be on this manner: every person present and qualified for choice shall bring in (to the persons deputed to receive them) one single paper with the name of him written in it whom he desires to have Governor, and he that hath the greatest number of papers shall be Governor for that year. And the rest of the Magistrates or public officers to be chosen in this manner: the Secretary for the time being shall first read the names of all that are to be put to choice and then shall severally nominate them distinctly, and every one that would have the person nominated to be chosen shall bring in one single paper written upon, and he that would not have him chosen shall bring in a blank; and every one that hath more written papers than blanks shall be a Magistrate for that year; which papers shall be received and told by one or more that shall be then chosen by the court and sworn to be faithful therein; but in case there should not be six chosen as aforesaid, besides the Governor, out of those which are nominated, then he or they which have the most written papers shall be a Magistrate or Magistrates for the ensuing year, to make up the aforesaid number.

3. It is Ordered, sentenced, and decreed, that the Secretary shall not nominate any person, nor shall any person be chosen newly into the Magistracy which was not propounded in some General Court before, to be nominated the next Election; and to that end it shall be lawful for each of the Towns aforesaid by their deputies to nominate any two whom they conceive fit to be put to election; and the Court may add so many more as they judge requisite.

---

*This clause was interlined in a different handwriting, and is of a later date. It was adopted by the General Court of November, 1643.

4. It is Ordered, sentenced, and decreed, that no person be chosen Governor above once in two years, and that the Governor be always a member of some approved congregation, and formerly of the Magistracy within this Jurisdiction; and all the Magistrates, Freemen of this Commonwealth; and that no Magistrate or other public officer shall execute any part of his or their office before they are severally sworn, which shall be done in the face of the court if they be present, and in case of absence by some deputed for that purpose.

5. It is Ordered, sentenced, and decreed, that to the aforesaid Court of Election the several Towns shall send their deputies, and when the Elections are ended they may proceed in any public service as at other Courts. Also the other General Court in September shall be for making of laws, and any other public occasion, which concerns the good of the Commonwealth.

6. It is Ordered, sentenced, and decreed, that the Governor shall, either by himself or by the Secretary, send out summons to the Constables of every Town for the calling of these two standing Courts one month at least before their several times: And also if the Governor and the greatest part of the Magistrates see cause upon any special occasion to call a General Court, they may give order to the Secretary so to do within fourteen days' warning: And if urgent necessity so required, upon a shorter notice, giving sufficient grounds for it to the deputies when they meet, or else be questioned for the same; And if the Governor and major part of Magistrates shall either neglect or refuse to call the two General standing Courts or either of them, as also at other times when the occasions of the Commonwealth require, the Freemen thereof, or the major part of them, shall petition to them so to do; if then it be either denied or neglected, the said Freemen, or the major part of them, shall have power to give order to the Constables of the several Towns to do the same, and so may meet together, and choose to themselves a Moderator, and may proceed to do any act of power which any other General Courts may.

7. It is Ordered, sentenced, and decreed, that after there are warrants given out for any of the said General Courts, the Constable or Constables of each Town, shall forthwith give notice distinctly to the inhabitants of the same, in some public assembly or by going or sending from house to house, that at a place and time by him or them limited and set, they meet and assemble themselves together to elect and choose certain deputies to be at the General Court then following to agitate the affairs of the Commonwealth; which said deputies shall be chosen by all that are admitted Inhabitants in the several Towns and have taken the oath of fidelity; provided that none be chosen a Deputy for any General Court which is not a Freeman of this Commonwealth.

The aforesaid deputies shall be chosen in manner following: every person that is present and qualified as before expressed, shall bring the names of such, written in several papers, as they desire to have chosen for that employment, and these three or four, more or less, being the number agreed on to be chosen for that time, that have greatest number of papers written for them shall be deputies for that Court; whose names shall be endorsed on the back side of the

warrant and returned into the Court, with the constable or constables' hand unto the same.

8. It is Ordered, sentenced, and decreed, that Windsor, Hartford, and Wethersfield shall have power, each Town, to send four of their Freemen as their deputies to every General Court; and Whatsoever other Town shall be hereafter added to this Jurisdiction, they shall send so many deputies as the Court shall judge meet, a reasonable proportion to the number of Freemen that are in the said Towns being to be attended therein; which deputies shall have the power of the whole Town to give their votes and allowance to all such laws and orders as may be for the public good, and unto which the said Towns are to be bound.

9. It is Ordered and decreed, that the deputies thus chosen shall have power and liberty to appoint a time and a place of meeting together before any General Court, to advise and consult of all such things as may concern the good of the public, as also to examine their own Elections, whether according to the order, and if they or the greatest part of them find any election to be illegal they may seclude such for present from their meeting, and return the same and their reasons to the Court; and if it prove true, the Court may fine the party or parties so intruding, and the Town, if they see cause, and give out a warrant to go to a new election in a legal way, either in part or in whole. Also the said deputies shall have power to fine any that shall be disorderly at their meetings, or for not coming in due time or place according to appointment; and they may return the said fines into the Court if it be refused to be paid, and the Treasurer to take notice of it, and to escheat or levy the same as he does other fines.

10. It is Ordered, sentenced, and decreed, that every General Court, except such as through neglect of the Governor and the greatest part of Magistrates the Freemen themselves do call, shall consist of the Governor, or some one chosen to moderate the Court, and four other Magistrates at least, with the major part of the deputies of the several Towns legally chosen; and in case the Freemen, or major part of them, through neglect or refusal of the Governor and major part of the Magistrates, shall call a Court, it shall consist of the major part of Freemen that are present or their deputies, with a Moderator chosen by them: In which said General Courts shall consist the supreme power of the Commonwealth, and they only shall have power to make laws or repeal them, to grant levies, to admit of Freemen, dispose of lands undisposed of, to several Towns or persons, and also shall have power to call either Court or Magistrate or any other person whatsoever into question for any misdemeanor, and may for just causes displace or deal otherwise according to the nature of the offense; and also may deal in any other matter that concerns the good of this Commonwealth, except election of Magistrates, which shall be done by the whole body of Freemen.

In which Court the Governor or Moderator shall have power to order the Court, to give liberty of speech, and silence unseasonable and disorderly speakings, to put all things to vote, and in case the vote be equal to have the casting voice. But none of these Courts shall be adjourned or dissolved without the consent of the major part of the Court.

11. It is Ordered, sentenced, and decreed, that when any General Court upon the occasions of the Commonwealth have agreed upon any sum, or sums of money to be levied upon the several Towns within this Jurisdiction, that a committee be chosen to set out and appoint what shall be the proportion of every Town to pay of the said levy, provided the committee be made up of an equal number out of each Town.

14th January 1638 the 11 Orders above said are voted.

---

*CHARTER OF THE COLONY OF CONNECTICUT, 1662

CHARLES THE SECOND, BY THE GRACE OF GOD, King of England, Scotland, France and Ireland, defender of the Faith, &c.; To all to whome theis presents shall come Greetinge: WHEREAS, by the severall Navigacons, discoveryes and susccessfull Plantacons of diverse of our loving Subjects of this our Realme of England, Severall Lands, Islands, Places, Colonies and Plantacons have byn obtayned and setled in that parte of the Continent of America called New England, and thereby the Trade and Comerce there hath byn of late yeares much increased, AND WHEREAS, wee have byn informed by the humble Peticon of our Trusty and welbeloved John Winthrop, John Mason, Samuell Willis, Henry Clerke, Mathew Allen, John Tappen, Nathan Gold, Richard Treate, Richard Lord, Henry Woolicott, John Talcott, Daniell Clerke, John Ogden, Thomas Wells, Obedias Brewen, John Clerke, Anthony Haukins, John Deming and Mathew Camfeild, being Persons Principally interested in our Colony or Plantacon of Connecticut in New England, that the same Colony or the greatest parte thereof was purchased and obteyned for greate and valuable Consideracons, And some other part thereof gained by Conquest and with much difficulty, and att the onely endeavours, expence and Charge of them and their Associates, and those vnder whome they Clayme, Subdued and improved, and thereby become a considerable enlargement and addicon of our Dominions and interest there.—NOW KNOW YEA, that in consideracion thereof, and in regard the said Colony is remote from other the English Plantacons in the Places aforesaid, And to the end the Affaires and Business which shall from tyme to tyme happen or arise concerning the same may be duely Ordered and managed. WEE HAVE thought fitt, and att the humble Peticon of the Persons aforesaid, and are graciously pleased to Create and Make them a Body Pollitique and Corporate, with the powers and Priviliges herein after menconed; And Accordingly Our will and pleasure is, and of our especiall grace, certeine knowledge and meere mocon wee have Ordeyned, Constituted and Declared, And by theis presents, for vs, our heires and Successors, Doe Ordeine, Constitute and Declare That they, the said John Winthrop, John Mason, Samuell Willis, Henry Clerke, Mathew Allen, John Tappen, Nathan Gold, Richard Treate, Richard Lord, Henry Woollcot, John Talcot, Daniell Clerke, John Ogden, Thomas Wells, Obadiah Brewen, John Clerke, Anthony Hawkins, John Deming and Mathew Camfeild, and all such others as now are or hereafter shall bee Admitted and made free of the Company and Society of our Collony of Connecticut in America, shall from tyme to tyme and forever hereafter, bee one Body Corporate and Pollitique in fact and name, by the Name of Governour and Company of the English Collony of Connecticut in New England in America; And that by the same name they and their Successors shall and may have perpetuall Succession, and shall and mey bee Persons able and Capable in the law to Plead and bee Impleaded, to Answere and to be Answered vnto, to Defend and bee Defended in all and Singular, Suits, Causes, quarrelles, Matters, Accons

---

*The original Charter of the Colony of Connecticut, is on permanent exhibition at the Museum of Connecticut History, 231 Capitol Ave., Hartford.

and things of what kind or nature soever, And alsoe to have, take, possesse, acquire and purchase lands Tenements or hereditaments, or any goods or Chattells, and the same to, Lease, Graunt, Demise, Alien, bargaine, Sell and dispose of, as other our leige People of this our Realme of England, or any other Corporacon or Body Politique within the same may lawfully doe. AND FURTHER, that the said Governour and Company, and their Successors shall and may for ever hereafter have a Comon Seale to serve and vse for all Causes, matters, things and affaires, whatsoever of them and their Successors, and the same Seale to alter, change, breake and make new from tyme to tyme att their wills and pleasures, as they shall thinke fitt. And further, wee will and Ordeine, and by theis presents for vs, our heires and Successors Doe Declare and appoint, that for the better ordering and manageing of the affaires and businesse of the said Company and their Successors, there shall be one Governour, one Deputy Governour and Twelve Assistants to bee from tyme to tyme Constituted, Elected and Chosen out of the Freemen of the said Company for the tyme being, in such manner and forme as hereafter in these presents is expressed; which said Officers shall apply themselves to take care for the best disposeing and Ordering of the Generall business and affaires of and concerning the lands and hereditaments herein after menconed to bee graunted, and the Plantacon thereof and the Government of the People thereof. And for the better execucon of our Royall Pleasure herein, WEE DOE for vs, our heires and Successors, Assigne, name, Constitute and appoint the aforesaid John Winthrop to bee *the* first and present Governour of the said Company; And the said John Mason to bee *the* Deputy Governour; And the said Samuell Willis, Mathew Allen, Nathan Gold, Henry Clerke, Richard Treat, John Ogden, Thomas Tappen, John Talcott, Thomas Wells, Henry Woolcot, Richard Lord and Daniell Clerke to bee the Twelve present Assistants of the said Company; to contynue in the said severall Offices respectively, vntill the second Thursday which shall bee in the moneth of October now next comeing. AND further, wee will, and by theis presents for vs, our heires and Successors DOE Ordaine and Graunt that the Governour of the said Company for the tyme being, or, in his absence by occasion of sicknes, or otherwise by his leave or permission, the Deputy Governour for the tyme being, shall and may from tyme to tyme vpon all occasions give Order for the assembling of the said Company and calling them together to Consult and advise of the businesse and Affairs of the said Company, And that for ever hereafter Twice in every yeare, (That is to say,) on every Second Thursday in October and on every Second Thursday in May, or oftener, in Case it shall bee requisite, The Assistants and freemen of the said Company, or such of them, (not exceeding twoe Persons from each Place, Towne or Citty) whoe, shall bee from tyme to tyme therevnto Elected or deputed by the major parte of the freemen of the respective Townes, Cittyes and Places for which they shall bee soe elected or Deputed, shall have a generall meeting or Assembly, then and their to Consult and advise in and about the Affaires And businesse of the said Company; And that the Governour, or in his absence the Deputy Governour of the said Company for the tyme being, and such of the Assistants and freemen of the said Company as shall be soe Elected or Deputed and bee present att such meeting or Assembly, or the greatest number of them, whereof the Governour or Deputy Governour and Six of the Assistants, at least, to bee Seaven, shall be called the Generall Assembly, and shall have full power and authority to alter and change their dayes and tymes of meeting or Generall Assemblies for Electing the Governour, Deputy Governour and Assistants or other Officers or any other Courts, Assemblies or meet-

ings, and to Choose, Nominate and appoint such and soe many other Persons as they shall thinke fitt and shall bee willing to accept the same, to bee free of the said Company and Body Politique, and them into the same to Admitt and to Elect, and Constitute such Officers as they shall thinke fitt and requisite for the Ordering, Manageing and disposeing of the Affaires of the said Governour and Company and their Successors. AND WEE DOE hereby for vs, our heires and Successors, Establish and Ordeine, that once in the yeare for ever hereafter, namely, the said Second Thursday in May, the Governour, Deputy Governour, and Assistants of the said Company and other Officers of the said Company, or such of them as the said Generall Assembly shall thinke fitt, shall bee in the said Generall Court and Assembly to be held from that day or tyme, newly Chosen for the yeare ensuing, by such greater parte of the said Company for the tyme being then and there present. And if the Governour, Deputy Governour and Assistants by these presents appointed, or such as hereafter bee newly Chosen into their Roomes, or any of them, or any other the Officers to bee appointed for the said Company shall dye or bee removed from his or their severall Offices or Places before the said Generall day of Eleccon, whome wee doe hereby Declare for any misdemeanour or default to bee removeable by the Governour, Assistants and Company, or such greater part of them in any of the said publique Courts to be Assembled as is aforesaid, That then and in every such Case itt shall and may bee lawfull to and for the Governour, Deputy Governour and Assistants and Company aforesaid, or such greater parte of them soe to bee Assembled as is aforesaid in any of their Assemblies, to proceede to a New Eleccon of one or more of their Company in the Roome or place, Roomes or Places of such Governour, Deputy Governour, Assistant or other Officer or Officers soe dyeing or removed, according to their discretions; and immediately vpon and after such Eleccon or Eleccons made of such Governour, Deputy Governour, Assistant or Assistants, or any other Officer of the said Company in manner and forme, Aforesaid, The Authority Office and Power before given to the former Governour, Deputy Governour or other Officer and Officers soe removed, in whose stead and Place new shall be chosen, shall as to him and them and every of them respectively cease and determine. PROVIDED, alsoe, and our will and pleasure is, That as well such as are by theis presents appointed to bee the present Governour, Deputy Governour and Assistants of the said Company as those that *shall* succeed them, and all other Officers to bee appointed and Chosen as aforesaid, shall, before they vndertake the Execucon of their said Offices and places respectively, take their severall and respective Corporall Oathes for the due and faithfull performance of their dutyes in their severall Offices and Places, before such Person or Persons as are by these Presents hereafter appoynted to take and receive the same; That is to say, the said John Winthrop, whoe is herein before nominated and appointed the present Governour of the said Company, shall take the said Oath before one or more of the Masters of our Court of Chancery for the tyme being, vnto which Master of Chancery WEE DOE, by theis presents, give full power and authority to administer the said Oath to the said John Winthrop accordingly. And the said John Mason, whoe is herein before nominated and appointed the present Deputy Governour of the said Company, shall take the said Oath before the said John Winthrop, or any twoe of the Assistants of the said Company, vnto whome WEE DOE by these presents, give full power and authority to Administer the said Oath to the said John Mason accordingly. And the said Samuell Willis, Henry Clerke, Mathew Allen, John Tappen, Nathan Gold, Richard Treate, Richard Lord, Henry Woolcott, John

Talcott, Daniell Clerke, John Ogden and Thomas Welles, whoe are herein before Nominated and appointed the present Assistants of the said Company, shall take the Oath before *the* said John Winthrop and John Mason, or one of them, to whome WEE DOE hereby give full power and authority to Administer the same accordingly. And our further will and pleasure, is that all and every Governour or Deputy Governour to bee Elected and Chosen by vertue of theis presents, shall take the said Oath before two or more of the Assistants of the said Company for the tyme being, vnto whom wee doe, by theis presents, give full power and authority to give and Administer the said Oath accordingly. And the said Assistants and every of them, and all and every other Officer or Officers to bee hereafter Chosen from tyme to tyme, to take the said Oath before the Governour or Deputy Governour for the tyme being, vnto which said Governour or Deputy Governour wee doe, by theis presents, give full power and authority to Administer the same accordingly. AND FURTHER, of our more amplegrace, certeine knowledge and meere mocon WEE HAVE given and Graunted, and by theis presents, for vs, our heires and Successors, DOE give and Graunt vnto the said Governour and Company of the English Colony of Connecticut in New England in America, and to every Inhabitant there, and to every Person and Persons Trading thither, And to every such Person and Persons as are or shall bee free of the said Collony, full power and authority from tyme to tyme and att all tymes hereafter, to take, Ship, Transport and Carry away, for and towards the Plantacon and defence of the said Collony such of our loveing Subjects and Strangers as shall or will willingly accompany them in and to their said Collony and Plantacon: (Except such Person and Persons as are or shall bee therein restrayned by vs, our heires and Successors:) And alsoe to Ship and Transport all and all manner of goods, Chattells, Merchandizes and other things whatsoever that are or shall be vsefull or necessary for the Inhabitants of the said Collony and may lawfully bee Transported thither; Neverthe lesse, not to bee discharged of payment to vs, our heires and Successors, of the Dutyes, Customes and Subsidies which are or ought to bee paid or payable for the same. AND FURTHER, Our will and pleasure is, and WEE DOE for vs, our heires and Successors, Ordeyne, Declare and Graunt vnto the said Governour and Company and their Successors, That all and every the Subjects of vs, our heires or Successors which shall goe to Inhabite within the said Colony, and every of their Children which shall happen to bee borne there or on the Sea in goeing thither or returneing from thence, shall have and enjoye all liberties and immunities of free and naturall Subjects within any the Dominions of vs, our heires or Successors, to all intents, Construccons and purposes whatsoever, as if they and every of them were borne within the Realme of England, AND WEE DOE authorize and impower the Governour, or in his absence the Deputy Governour for the tyme being, to appointe two or more of the said assistants att any of their Courts or Assemblyes to bee held as aforesaid, to have power and authority to Administer the Oath of Supremacy and obedience to all and every Person and Persons which shall att any tyme or tymes hereafter goe or passe into the said Colony of Connecticutt, vnto which said Assistants soe to bee appointed as aforesaid, WEE DOE, by these presents, give full power and authority to Administer the said Oath accordingly. AND WEE DOE FURTHER, of our especiall grace, certeine knowledge and meere mocon, give and Graunt vnto the said Governour and Company of the English Colony of Connecticutt in New England in America, and their Successors, that itt shall and may bee lawful to and for the Governour or Deputy Governour and such of the Assistants of the said Company for the tyme being as shall bee

Assembled in any of the Generall Courts aforesaid, or in any Courts to be especially Sumoned or Assembled for that purpose, or the greater parte of them, whereof the Governour or Deputy Governour and Six of the Assistants, to be all wayes Seaven, to Erect and make such Judicatories for the heareing and Determining of all Accons, Causes, matters and things happening within the said Colony or Plantacon and which shall bee in dispute and depending there, as they shall thinke fitt and convenient; And alsoe from tyme to tyme to Make, Ordaine and Establish All manner of wholesome and reasonable Lawes, Statutes, Ordinances, Direccons and Instruccons, not contrary to the laws of this Realme of England, as well for setling the formes and Ceremonies of Government and Magestracy fitt and necessary for the said Plantacon and the Inhabitants there as for naming and Stileing all sorts of Officers, both superior and inferior, which they shall find needfull for the Government and Plantacon of the said Colony, and the distinguishing and setting forth of the severall Dutyes, Powers and Lymitts of every such Office and Place, and the formes of such Oaths, not being contrary to the Laws and Statutes of this our Realme of England, to bee administered for the Execucon of the said severall Offices and Places; As alsoe for the disposeing and Ordering of the Eleccon of such of the said Officers as are to bee Annually Chosen, and of such others as shall succeed in case of death or removall, and Administering the said Oath to the new Elected Officers, and Graunting necessary Comissions, and for imposicon of lawfull Fines, Mulcts, Imprisonment or other Punishment vpon Offenders and Delinquents, according to the Course of other Corporacons within this our Kingdome of England, and the same Lawes, fines, Mulcts and Execucons to alter, change, revoke, adnull, release or Pardon, vnder their Comon Seale, As by the said Generall Assembly or the major part of them shall be thought fitt; And for the directing, ruleing and disposing of all other matters and things whereby our said people, Inhabitants there, may bee soe religiously, peaceably and civilly Governed as their good life and orderly Conversacon may wynn and invite the Natives of the Country to the knowledge and obedience of the onely true God and Saviour of mankind, and the Christian faith, which in our Royall intencons and the Adventurers free profession is the onely and principall end of this Plantacon; WILLING, Commanding and requireing, and by these presents, for vs, our heires and Successors, Ordaineing and appointeing. That all such Lawes, Statutes and Ordinances, Instruccons, Imposicons, and Direccons as shall bee soe made by the Governour, Deputy Governour, and Assistants, as aforesaid, and published in writeing vnder their Comon Seale, shall carefully and duely bee observed, kept, performed and putt in execucion, according to the true intent and meaning of the same. AND these our letters Patents, or the Duplicate or Exemplification thereof, shall bee to all and every such Officers, Superiors and inferiors, from tyme to tyme, for the Putting of the same Orders, Lawes, Statutes, Ordinances, Instruccons and Direccons in due Execucon, against vs, our heires and Successors, a sufficient warrant and discharge. AND WEE DOE FURTHER, for vs, our heires and Successors, give and Graunt vnto the said Governor and Company and their Successors, by these presents, That itt shall and may bee lawfull to and for the chiefe Commanders, Governours and Officers of the said Company for the tyme being whoe shall bee resident in the parts of New England hereafter menconed, and others inhabitating there by their leave, admittance, appointment or direccon, from tyme to tyme and att all tymes hereafter, for their speciall defence and safety, to Assemble, Martiall, Array, and putt in Warlike posture the Inhabitants of the said Colony, and to; Commissionate, Impower and authorize such Person or

Persons as they shall thinke fitt to lead and Conduct the said Inhabitants, and to encounter, expulse, repell and resist by force of Armes, as well by Sea as by land, And alsoe to kill, Slay and destroy, by all fitting wayes, enterprizes and meanes whatsoever, all and every such Person or Persons as shall at any tyme hereafter Attempt or enterprize the destruccon, Invasion, detriment or annoyance of the said Inhabitants or Plantacon, And to vse and exercise the law Martiall, in such Cases onely as occasion shall require, And to take or surprize by all wayes and meanes whatsoever, all and every such Person and Persons, with their Shipps, Armour, Ammunicon, and other goods of such as shall in such hostile manner invade or attempt the defeating of the said Plantacon or the hurt of the said Company and Inhabitants; and vpon just Causes to invade and destroy the Natives or other Enemyes of the said Colony. NEVERTHELESSE, Our Will and pleasure is, AND WEE DOE hereby Declare vnto all Christian Kings, Princes and States, That if any Persons which shall hereafter Bee of the said Company or Plantacon, or any other, by appointment of the said Governor and Company for the tyme being, shall at any tyme or tymes hereafter Robb or Spoile by Sea or by land, and doe any hurt, violence or unlawful hostility to any of the Subjects of vs, our heires or Successors, or any of the Subjects of any Prince or State beinge then in league with vs, our heires or Successors, vpon Complaint of such injury done to any such Prince or State, or their Subjects WEE, our heires and Successors, will make open Proclamacon within any parts of our Realme of England fitt for that purpose, That the Person or Persons committinge any such Robbery or Spoile, shall within the tyme lymitted by such Proclamacon, make full restitucon or satisfaccon of all such injuries done or committed, Soe as the said Prince or others soe complayneing may bee fully satisfied and contented. And if the said Person or Persons whoe shall committ any such Robbery or Spoile shall not make satisfaccon accordingly, within such tyme soe to bee limited, That then itt shall and may bee lawful for vs, our heires and Successors, to put such Person or Persons out of our Allegiance and Proteccon: And that it shall and may bee lawfull and free for all Princes or others to Prosecute with hostility such Offenders and every of them, their and every of their Procurers, ayders, Abettors and Councellors in that behalfe. PROVIDED, alsoe, and our expresse will and pleasure is, AND WEE DOE by these presents for vs, our heires and Successors, Ordeyne and appointe that these presents shall not in any manner hinder any of our loveing Subjects whatsoever to vse and exercise the Trade of Fishinge vpon the coast of New England in America, but they and every or any of them shall have full and free power and liberty to contynue and vse the said Trade of Fishing upon the said Coast, in any of the Seas therevnto adioyning, or any Armes of the Seas or Salt Water Rivers where they have byn accustomed to Fish, and to build and sett vpon the wast land belonging to the said Colony of Connecticutt, such Wharfes, Stages and workehouses as shall bee necessary for the Salting, dryeing and keeping of their Fish to bee taken or gotten vpon that Coast, any thinge in these presents conteyened to the contrary notwithstanding. AND KNOWE YEE FURTHER, That Wee, of our more abundant grace, certaine knowledge and meere mocon HAVE given, Graunted and Confirmed, And by theis presents for vs, our heires and Successors, DOE give, Graunt and Confirme vnto the said Governor and Company and their Successors, ALL that parte of our Dominions in Newe England in America bounded on the East by Norrogancett River, commonly called Norrogancett Bay, where the said River falleth into the Sea, and on the North by the lyne of the Massachusetts Plantacon, and on the South by the Sea, and in longitude as the

lyne of the Massachusetts Colony, runinge from East to West, (that is to say,) from the Said Norrogancett Bay on the East to the South Sea on the West parte, with the Islands thervnto adioyneinge, Together with all firme lands, Soyles, Grounds, Havens, Ports, Rivers, Waters, Fishings, Mynes, Mynerals, Precious Stones, Quarries, and all and singular other Comodities, Iurisdiccons, Royalties, Priviledges, Francheses, Preheminences, and hereditaments whatsoever within the said Tract, Bounds, lands and Islands aforesaid, or to them or any of them belonging. To HAVE AND TO HOLD the same vnto the said Governor and Company, their Successors and Assignes, for ever vpon Trust and for the vse and benefitt of themselves and their Associates, freemen of the said Colony, their heires and Assignes, To BEE HOLDEN of vs, our heires and Successors, as of our Mannor of East Greenewich, in Free and Common Soccage, and not in Capite nor by Knights Service, YEILDING AND PAYINGE therefore to vs, our heires and Successors, onely the Fifth parte of all the Oare of Gold and Silver which from tyme to tyme and at all tymes hereafter shall bee there gotten, had or obteyned, in liew of all Services, Dutyes and Demaunds whatsoever, to bee to vs, our heires or Successors, therefore or thereout rendered, made or paid. AND LASTLY, Wee doe for vs, our heires, and Successors, Graunt to the said Governor and Company and their Successors, by these presents, that these our Letters Patent shall bee firme, good and effectuall in the lawe to all intents, Construccons and purposes whatsoever, accordinge to our true intent and meaneing herein before Declared, as shall be Construed, reputed and adiudged most favourable on the behalfe and for the best benefitt and behoofe of the said Governor and Company and their Successors, ALTHOUGH EXPRESSE MENCON of the true yearely value or certeinty of the premises, or of any of them, or of any other Guifts or Graunts by vs or by any of our Progenitors or Predecessors heretofore made to the said Governor and Company of the English Colony of Connecticut in New England in America aforesaid in theis presents is not made, or *any* Statute, Act, Ordinance, Provision, Proclamacon or Restriccon heretofore had, made. Enacted, Ordeyned or Provided, or any other matter, Cause or thinge whatsoever to the contrary thereof in any wise notwithstanding. IN WITNES whereof, we have caused these our Letters to be made Patent; WITNES our Selfe, att Westminister, the three and Twentieth day of Aprill, in the Fowerteenth yeare of our Reigne.

By writt of Privy Seale HOWARD

SELECTED IMPORTANT DATES IN CONNECTICUT'S HISTORY

Prepared by the Connecticut Historical Commission

1614—Adriaen Block, representing the Dutch, sails up the Connecticut River.
1633—The Dutch erect a fort, the House of (Good) Hope, on the future site of Hartford.
1633—John Oldham and others explore and trade along the Connecticut River. Plymouth Colony sends William Holmes to found a trading post at Windsor.
1634—Wethersfield founded by people from Massachusetts.
1635—Fort erected at Saybrook by Lion Gardiner.
1635—Group from Dorchester, Massachusetts join Windsor settlement.
1636—Thomas Hooker and company journey from Newtown (Cambridge), Massachusetts to found Hartford.
1637—Pequot War. Captain John Mason leads colonists to decisive victory.
1638—New Haven Colony established by John Davenport and Theophilus Eaton.
1639—Fundamental Orders of Connecticut adopted by Hartford, Wethersfield and Windsor; John Haynes chosen first governor.
1643—Connecticut joins in forming the New England Confederation.
1646—New London founded by John Winthrop, Jr.
1650—Code of laws drawn up by Roger Ludlow and adopted by legislature.
1662—John Winthrop, Jr. obtains a charter for Connecticut.
1665—Union of New Haven and Connecticut Colonies completed.
1665—The first division of any Connecticut town—Lyme's separation from Saybrook.
1675-76—Connecticut participates in King Philip's War which was fought in Rhode Island and Massachusetts.
1687—Andros assumes rule over Connecticut; Charter Oak episode occurs.
1689—Connecticut resumes government under charter.
1701—Collegiate School authorized by General Assembly.
1708—Saybrook Platform, providing more centralized control of Established Congregational Church approved by General Assembly.
1717—New Haven State House erected on the Green.
1717—Collegiate School moves to New Haven; called Yale the next year.
1740—Manufacture of tinware begun at Berlin by Edward and William Pattison.
1740's—Height of religious "Great Awakening".
1745—Connecticut troops under Roger Wolcott help capture Louisburg.
1755—*Connecticut Gazette* of New Haven, the Colony's first newspaper, printed by James Parker at New Haven.
1763—Brick State House erected on New Haven Green.
1764—*Connecticut Courant* the oldest American newspaper in continuous existence to the present, launched at Hartford by Thomas Green.
1765—Sharp opposition to Stamp Act.
1766—Governor Thomas Fitch who supported Stamp Act defeated by William Pitkin.
1767—Thomas and Samuel Green launch newspaper which after many changes in name continues today as New Haven *Journal-Courier*.
1774—Connecticut officially extends jurisdiction over Susquehanna Company area in Northern Pennsylvania.
1774—Silas Deane, Eliphalet Dyer, and Roger Sherman represent Connecticut at First Continental Congress.
1775—Several thousand militia rush to Massachusetts in "Lexington Alarm."
1775—Connecticut men help plan and carry out seizure of Ft. Ticonderoga.
1775—Tapping Reeve begins legal instruction at Litchfield; out of this develops Litchfield Law School.
1775—First gun powder mill in Connecticut started in East Hartford.
1776—Samuel Huntington, Roger Sherman, William Williams and Oliver Wolcott sign the Declaration of Independence; large majority of Connecticut people under Governor Jonathan Trumbull support the Declaration.
1777—British troops under General Tryon raid Danbury.
1779—British troops under General Tryon raid New Haven, Fairfield and Norwalk.
1781—Benedict Arnold's attack upon New London and Groton involves massacre at Ft. Griswold.
1781—Washington and Rochambeau confer at Webb House in Wethersfield.
1783—Meeting of 10 Anglican clergy at Glebe House, Woodbury, leads to consecration of Bishop Samuel Seabury and beginning of Protestant Episcopal Church in United States.
1784—Earliest Connecticut cities incorporated—Hartford, Middletown, New Haven, New London and Norwich.
1784—Governor Trumbull retires from governorship.
1784—Connecticut relinquishes Westmoreland area to Pennsylvania.
1784—Act passed providing for emancipation of all Negroes at age of twenty-five.
1787—Oliver Ellsworth, William Samuel Johnson and Roger Sherman serve as Connecticut's representatives at Philadelphia Constitutional Convention.

1788—Convention at Hartford approves Federal Constitution by 128-40 vote.
1789—Oliver Ellsworth and William Samuel Johnson begin service as first United States Senators from Connecticut.
1792—First turnpike road company, New London to Norwich, incorporated.
1792—First banks established at Hartford, New London and New Haven.
1793-96—Old State House, Hartford, erected; designed by Charles Bulfinch.
1795—Connecticut Western Reserve lands (now Northeastern Ohio) sold for $1,200,000 and the proceeds were used to establish the School Fund.
1795—First insurance company incorporated as the Mutual Assurance Company of the City of Norwich.
1796—Thomas Hubbard starts *Courier* at Norwich. In 1860 paper merges with the *Morning Bulletin* and continues as Norwich *Bulletin* to present.
1799—Eli Whitney procures his first Federal musket contract; within next decade develops a system of interchangeable parts, applicable to many industries.
1802—Brass industry begun at Waterbury by Abel Porter and associates.
1806—First important English dictionary in United States published by Noah Webster.
1810—Hartford Fire Insurance Company incorporated.
1812—Joseph Barber starts *Columbian Register* at New Haven. In 1911 combined with New Haven *Register* and continues as *Register* to present.
1812-14—War of 1812 unpopular in Connecticut; new manufactures, especially textiles, boom.
1814—Hartford Convention held in Old State House.
1815—First steamboat voyage up the Connecticut River to Hartford.
1817—Federalists defeated by reformers in political revolution.
1817—Thomas Gallaudet found school for the deaf in Hartford.
1817—Hartford *Times* founded by Frederick D. Bolles and John M. Niles.
1818—New Constitution adopted by convention in Hartford and approved by voters; ends system of established church.
1821—Captain John Davis and Captain Amos Palmer leaders in Antarctic exploration.
1823—Washington College (now Trinity) founded in Hartford.
1827—"New" State House erected in New Haven; Ithiel Town, architect.
1828—Farmington Canal opened.
1831—Wesleyan University founded in Middletown.
1831—Mutual Insurance Company of Hartford founded.
1832—First Connecticut railroad incorporated as the Boston, Norwich and New London.
1835—Revolver patented by Colt.
1835—Music Vale Seminary, first American music school, founded at Salem by Oramel Whittlesey.
1838—Railroad completed between New Haven and Hartford.
1840's and 1850's—Peak of whaling from Connecticut ports and especially from New London.
1842—Wadsworth Atheneum, Hartford, first public art museum, established.
1843—Charles Goodyear develops vulcanizing process for rubber.
1843—Civil rights of Jews protected through act guaranteeing equal privileges with Christians in forming religious societies.
1844—Dr. Horace Wells uses anesthesia at Hartford.
1846—Connecticut Mutual Life Insurance Company, the first life insurance company, chartered in Connecticut.
1847—First American agricultural experiment station—at Yale.
1849—First teachers' college founded at New Britain (now Central Connecticut State University).
1851—Phoenix Mutual Life Insurance Company started (under another name) in Hartford.
1853—Aetna Life Insurance Company started in Hartford.
1860—Lincoln speaks in several Connecticut cities.
1861-65—Approximately 55,000 men serve in Union Army; William Buckingham wartime governor.
1864—Travelers Insurance issues its first policy.
1865—Connecticut General Life Insurance Company founded.
1868—Land at Groton given by Connecticut to U.S. Navy for a naval station; in February, 1917 converted into a submarine base.
1875—Hartford made sole capital city.
1877—First telephone exchange in world opened in New Haven.
1879—New Capitol building in Hartford completed; Richard Upjohn, architect.
1881—Storrs Agricultural College founded (became University of Connecticut in 1939).
1890—Disputed election causes Morgan Bulkeley to continue two extra years as governor (1891-93).
1897—Manufacture of automobiles begun by Pope Manufacturing Company of Hartford.
1900—First United States Navy submarine constructed by Electric Boat Co.
1901—First American state law regulating automobile speeds.
1902—Constitutional Convention held; proposed new constitution defeated in a statewide referendum.
1905—General Assembly adopted public accommodations act ordering full and equal service in all places of public accommodation.
1907—The first Boy Scout Troop in Connecticut (Troop 1) was established in East Hartford.
1910—U.S. Coast Guard Academy moves to New London.
1911—Connecticut College for Women founded at New London.
1917-18—Approximately 67,000 Connecticut men serve in World War I.

1920—University of New Haven founded.
1927—University of Bridgeport founded.
1932—St. Joseph College founded in West Hartford.
1936—Floods cause enormous damage in Connecticut River Valley.
1938—Hurricane and floods produce heavy loss of life and property.
1938—First section of Merritt Parkway opened.
1939—First section of Wilbur Cross Parkway opened.
1941-45—Approximately 210,000 Connecticut men serve in World War II.
1943—General Assembly established Inter-Racial Commission, recognized as the nation's first statutory civil rights agency.
1947—Fair Employment Practices Act adopted outlawing job discrimination.
1950-52—Approximately 52,000 Connecticut men serve in Korean War.
1954—*Nautilus* world's first atomic-powered submarine, launched at Groton.
1955—Serious floods cause heavy damage and loss of life.
1955—Shakespeare Memorial Theater opened at Stratford.
1957—University of Hartford founded.
1957—Ground broken for first building in New Haven's Oak Street redevelopment area.
1958—129-mile Connecticut Turnpike opened.
1959—Assembly votes to abolish county government (effective 1960); also to abolish local justice courts and establish district courts.
1960—Ground broken for first building in Hartford's Front Street redevelopment area; now known as Constitution Plaza.
1961—New state circuit court system goes into effect.
1964—General Assembly creates six Congressional districts reasonably equal in population.
1964-75—Approximately 104,000 Connecticut men and women served in the armed forces during the Vietnam War era.
1965—Constitutional Convention held. New Constitution approved by voters.
1966—First elections held for reapportioned General Assembly under new Constitution.
1972—Under constitutional amendment adopted in 1970, General Assembly held first annual session since 1886.
1974—Ella Grasso, first woman elected Governor.
1978—Common pleas and juvenile courts become part of the superior court.
1982—Appellate Court created by Constitutional Amendment (Effective July 1, 1983.)
1990—Eunice S. Groark, first woman elected lieutenant governor.

PRESIDENTS OF THE UNITED STATES

Year of qualification	Name	State	Term of Office
1789	George Washington	Virginia	8 yrs.
1797	John Adams	Massachusetts	4 yrs.
1801	Thomas Jefferson	Virginia	8 yrs.
1809	James Madison	Virginia	8 yrs.
1817	James Monroe	Virginia	8 yrs.
1825	John Quincy Adams	Massachusetts	4 yrs.
1829	Andrew Jackson	Tennessee	8 yrs.
1837	Martin Van Buren	New York	4 yrs.
1841	Wm. H. Harrison[1]	Ohio	1 m.
1841	John Tyler	Virginia	3 yrs. 11 m.
1845	James Knox Polk	Tennessee	4 yrs.
1849	Zachary Taylor[2]	Louisiana	1 yr. 4 m. 5 d.
1850	Millard Fillmore	New York	2 yrs. 7 m. 26 d.
1853	Franklin Pierce	New Hampshire	4 yrs.
1857	James Buchanan	Pennsylvania	4 yrs.
1861	Abraham Lincoln[3]	Illinois	4 yrs. 1 m. 10 d.
1865	Andrew Johnson	Tennessee	3 yrs. 10 m. 20 d.
1869	Ulysses S. Grant	Illinois	8 yrs.
1877	Rutherford B. Hayes	Ohio	4 yrs.
1881	James A. Garfield[4]	Ohio	6 m. 15 d.
1881	Chester A. Arthur	New York	3 yrs. 5 m. 15 d.
1885	Grover Cleveland	New York	4 yrs.
1889	Benjamin Harrison	Indiana	4 yrs.
1893	Grover Cleveland	New York	4 yrs.
1897	William McKinley[5]	Ohio	4 yrs. 6 m. 9 d.
1901	Theodore Roosevelt	New York	7 yrs. 5 m. 21 d.
1909	William H. Taft	Ohio	4 yrs.
1913	Woodrow Wilson	New Jersey	8 yrs.
1921	Warren G. Harding[6]	Ohio	2 yrs. 4 m. 27 d.
1923	Calvin Coolidge	Massachusetts	5 yrs. 7 m. 4 d.
1929	Herbert C. Hoover	California	4 yrs.
1933	Franklin D. Roosevelt[7]	New York	12 yrs. 1 m. 8 d.
1945	Harry S. Truman	Missouri	7 yrs. 9 m. 9 d.
1953	Dwight D. Eisenhower	Pennsylvania	8 yrs.
1961	John F. Kennedy[8]	Massachusetts	2 yrs. 10 m. 2 d.
1963	Lyndon B. Johnson[9]	Texas	5 yrs. 1 m. 29 d.
1969	Richard M. Nixon[10]	New York	5 yrs. 6 m 20 d.
1974	Gerald R. Ford[11]	Michigan	2 yrs. 5 m. 11 d.
1977	Jimmy Carter	Georgia	4 yrs.
1981	Ronald Reagan	California	8 yrs.
1989	George Bush	Texas	4 yrs.
1993	William J. Clinton	Arkansas	

[1]Died in office, April 4, 1841, and was succeeded by Vice President Tyler.

[2]Died in office, July 9, 1850, and was succeeded by Vice President Fillmore.

[3]Assassinated April 14, 1865, and was succeeded by Vice President Johnson, April 15, 1865.

[4]Died September 19, 1881, from wounds by assassin, and was succeeded by Vice President Arthur.

[5]Died September 14, 1901, from wounds by assassin, and was succeeded by Vice President Roosevelt.

[6]Died in office, August 2, 1923, and was succeeded by Vice President Coolidge.

[7]Died in office, April 12, 1945, and was succeeded by Vice President Truman.

[8]Assassinated November 22, 1963, and was succeeded by Vice President Lyndon B. Johnson.

[9]Acceded to the Presidency November 22, 1963; elected President on November 3, 1964.

[10]Elected November 5, 1968, reelected November 7, 1972; resigned on August 9, 1974.

[11]Acceded to the Presidency August 9, 1974.

VICE PRESIDENTS OF THE UNITED STATES

Year of qualification	Name	State
1789	John Adams	Massachusetts
1797	Thomas Jefferson	Virginia
1801	Aaron Burr	New York
1805	George Clinton[1]	New York
1813	Elbridge Gerry[2]	Massachusetts
1817	Daniel D. Tompkins	New York
1825	John C. Calhoun[3]	South Carolina
1833	Martin Van Buren	New York
1837	Richard M. Johnson	Kentucky
1841	John Tyler[4]	Virginia
1845	George M. Dallas	Pennsylvania
1849	Millard Fillmore[5]	New York
1853	William R. King[1]	Alabama
1857	John C. Breckinridge	Kentucky
1861	Hannibal Hamlin	Maine
1865	Andrew Johnson[6]	Tennessee
1869	Schuyler Colfax	Indiana
1873	Henry Wilson[1]	Massachusetts
1877	William A. Wheeler	New York
1881	Chester A. Arthur[7]	New York
1885	Thomas A. Hendricks[1]	Indiana
1889	Levi P. Morton	New York
1893	Adlai E. Stevenson	Illinois
1897	Garret A. Hobart[1]	New Jersey
1901	Theodore Roosevelt[8]	New York
1905	Charles W. Fairbanks	Indiana
1909	James S. Sherman[1]	New York
1913	Thomas R. Marshall	Indiana
1921	Calvin Coolidge[9]	Massachusetts
1925	Charles G. Dawes	Illinios
1929	Charles Curtis	Kansas
1933	John N. Garner	Texas
1941	Henry A. Wallace	Iowa
1945	Harry S. Truman[10]	Missouri
1949	Alben W. Barkley	Kentucky
1953	Richard M. Nixon	California
1961	Lyndon B. Johnson[11]	Texas
1965	Hubert H. Humphrey	Minnesota
1969	Spiro T. Agnew[12]	Maryland
1973	Gerald R. Ford[13]	Michigan
1974	Nelson A. Rockefeller[14]	New York
1977	Walter F. Mondale	Minnesota
1981	George Bush	Texas
1989	Dan Quayle	Indiana
1993	Albert A. Gore	Tennessee

[1]Died in office.

[2]Died in office, Nov. 23, 1814.

[3]Resigned December 28, 1832, to become U.S. Senator.

[4]Became President by death of Harrison.

[5]Became President by death of Taylor.

[6]Became President by death of Lincoln.

[7]Became President by death of Garfield.

[8]Became President by death of McKinley.

[9]Became President by death of Harding.

[10]Became President by death of Roosevelt.

[11]Became President by death of John F. Kennedy, November 22, 1963.

[12]Elected November 5, 1968; reelected November 7, 1972; resigned October 10, 1973.

[13]First Vice President nominated by the President and confirmed by the Congress pursuant to the 25th amendment to the Constitution of the United States; took oath of office on December 6, 1973; succeeded to the Presidency on August 9, 1974 upon resignation of Richard M. Nixon.

[14]Nominated to be Vice President by President Ford on August 20, 1974; confirmed by the Senate on December 10, 1974; confirmed by the House and took oath of office on December 19, 1974.

UNITED STATES SENATORS FROM CONNECTICUT SINCE 1789

(Abbreviations for political parties denote the following: A, American; D, Democrat; F, Federalist; FS, Free Soil; NR, National Republican; O, No record; R, Republican; R*, Jeffersonian Republican; VBD, Van Buren Democrat; W, Whig.)

Name	Residence & Pol.	Term of Service
Oliver Ellsworth	Windsor, F	1789-96
William Samuel Johnson	Stratford, O	1789-91
Roger Sherman[1]	New Haven, O	1791-93
Stephen Mix Mitchell	Wethersfield, F	1793-95
Jonathan Trumbull	Lebanon, F	1795-96
Uriah Tracy[2]	Litchfield, F	1796-1807
James Hillhouse	New Haven, F	1796-1810
Chauncey Goodrich	Hartford, F	1807-13
Samuel W. Dana	Middletown, F	1810-21
David Daggett	New Haven, F	1813-19
James Lanman	Norwich, D	1819-25
Elijah Boardman[3]	New Milford, D	1821-23
Henry W. Edwards	New Haven, D	1823-27
Calvin Willey	Tolland, D	1825-31
Samuel A. Foot	Cheshire, W	1827-33
Gideon Tomlinson	Fairfield, R	1831-37
Nathan Smith[4]	New Haven, W	1833-35
John M. Niles	Hartford, D	1835-39, 43-49
Perry Smith	New Milford, D	1837-43
Thaddeus Betts[5]	Norwalk, W	1839-40
Jabez W. Huntington	Norwich, W	1840-47
Roger S. Baldwin	New Haven, W	1847-51
Truman Smith	Litchfield, W	1849-54
Isaac Toucey	Hartford, D	1852-57
Francis Gillett	Hartford, W	1854-55
LaFayette S. Foster	Norwich, R	1855-67
James Dixon	Hartford, R	1857-69
Orris S. Ferry[6]	Norwalk, R	1867-75
William A. Buckingham[7]	Norwich, R	1869-75
James E. English	New Haven, D	1875-76
William W. Eaton	Hartford, D	1875-81
William H. Barnum	Salisbury, D	1876-79

[1]Died in Office, July 23, 1793.

[2]Died in Office, July 19, 1807.

[3]Died in Office, October 8, 1823.

[4]Died in Office, December 6, 1835.

[5]Died in OfficeI, April 7, 1840.

[6]Died in Office, November 21, 1875.

[7]Died in Office, February 5, 1875.

Name	Residence & Pol.	Term of Service
Orville H. Platt[8]	Meriden, R	1879-1905
Joseph R. Hawley	Hartford, R	1881-1905
Morgan G. Bulkeley	Hartford, R	1905-11
Frank B. Brandegee[9]	New London, R	1905-24
George P. McLean	Simsbury, R	1911-29
Hiram Bingham[10]	New Haven, R	1924-33
Frederic C. Walcott	Norfolk, R	1929-35
Augustine Lonergan	Hartford, D	1933-39
Francis T. Maloney[11]	Meriden, D	1935-45
John A. Danaher	Portland, R	1939-45
Brien McMahon[12]	Norwalk, D	1945-52
Thomas C. Hart[13]	Sharon, R	1945-46
Raymond E. Baldwin[14]	Stratford, R	1946-49
William Benton[15]	Fairfield, D	1949-53
William A. Purtell[16]	West Hartford, R	1952-59
Prescott Bush[17]	Greenwich, R	1952-63
Thomas J. Dodd	West Hartford, D	1959-71
Abraham A. Ribicoff	Hartford, D	1963-81
Lowell P. Weicker, Jr.	Greenwich, R	1971-88
Christopher J. Dodd	East Haddam, D	1981-
Joseph I. Lieberman	New Haven, D	1989-

[8]Died in Office, April 21, 1905.

[9]Died in Office, October 14, 1924.

[10]State election was held November 6, 1924. Hiram Bingham was elected Governor. On December 16th, he was elected U.S. Senator at a special election; he accepted the office after being inaugurated Governor, and resigned the Governorship.

[11]Died in Office, January 16, 1945, and was succeeded in office by Thomas C. Hart.

[12]Died in Office, July 28, 1952.

[13]Appointed February 8, 1945, to fill the vacancy caused by the death of Francis T. Maloney. Resigned November 5, 1946.

[14]Elected November 5, 1946, to fill the vacancy caused by the resignation of Thomas C. Hart and for the full term beginning January 3, 1947. Resigned to accept appointment as an Associate Justice of the Connecticut Supreme Court of Errors December 17, 1949.

[15]Appointed December 17, 1949 and elected November 7, 1950, to fill vacancy caused by the resignation of Raymond E. Baldwin.

[16]Appointed August 29, 1952, to fill the vacancy caused by the death of Brien McMahon, served until November 4, 1952. Elected for full term beginning January 3, 1953.

[17]Elected November 4, 1952, to fill the unexpired term of Brien McMahon.

REPRESENTATIVES IN CONGRESS FROM CONNECTICUT SINCE 1789

Prior to 1837 the Representatives from this state were elected by the people at large. The number at first, under the Constitution, was five and by later apportionments was changed in 1793 to seven, in 1823 to six, and in 1843 to four. From 1837 to 1843 they were elected one from each of the six districts into which the state was divided by an act of the General Assembly; from 1843 to 1911 they were elected, one from each of the four districts established by the General Assembly of 1842, as follows: District number one, consisting of the counties of Hartford and Tolland; district number two, the counties of New Haven and Middlesex; district number three, the counties of New London and Windham; district number four, the counties of Fairfield and Litchfield. A fifth representative, to which the state was entitled under the census of 1900, was chosen at large. At the session of 1911 the state was divided into five districts as follows: District No. 1, County of Hartford; District No. 2, Counties of Tolland, Windham, New London and Middlesex; District No. 3, Towns of Bethany, Branford, Cheshire, East Haven, Guilford, Hamden, Madison, Meriden, Milford, New Haven, North Branford, North Haven, Orange, Wallingford, West Haven and Woodbridge in County of New Haven; District No. 4, County of Fairfield; District No. 5, County of Litchfield and the Towns of Ansonia, Beacon Falls, Derby, Middlebury, Naugatuck, Oxford, Prospect, Seymour, Southbury, Waterbury and Wolcott in the County of New Haven. The 1921 session of the General Assembly enacted a law creating the office of Congressman-at-Large if a reapportionment stemming from the 1920 census gave Connecticut a sixth congressional seat. However, Congress did not reapportion until after the 1930 census and, at this time, the state received the sixth post of Congressman-at-Large. A 1931 act of the General Assembly stated this representative was to be "designated as 'Representative-at-Large.' " The State was divided into six districts by act of the General Assembly in Special Session, April 1964, abolishing the post of Representative-at-Large.

In instances where no districts are given, the elections were at large.

Name	Residence & Pol.	District	Congress	Term of Service
Allen, John	Litchfield, F		5	1797-99
Arnold, Samuel	Haddam, D	2	35	1857-59
Austin, Albert E.	Old Greenwich, R	4	76	1939-41
Bakewell, Charles M.	New Haven, R		73	1933-35
Baldwin, John	Windham, W		19,20	1825-29
Baldwin, Simeon	New Haven, F		8	1803-05
Ball, Thomas R.	Old Lyme, R	2	76	1939-41
Barber, Noyes	Groton, D		17-23	1821-35
Barnum, William H.	Salisbury, D	4	40-44	1867-77
Belcher, Nathan	New London, D	3	33	1853-55
Bishop, Wm. D.	Bridgeport, D	4	35	1857-59
Boardman, Wm. W.	New Haven, W	2	27	1841-43
Booth, Walter	Meriden, FS	2	31	1849-51
Bowles, Chester	Essex, D	2	86	1959-61
Brace, Jonathan	Hartford, F		5,6	1798-1801
Brandegee, Augustus	New London, R	3	38,39	1863-67
Brandegee, Frank B.[1]	New London, R	3	57-59	1902-05
Brockway, John H.	Ellington, W	6	26,27	1839-43
Buck, John R.	Hartford, R	1	47-49	1881-83 1885-87
Burnham, Alfred A.	Windham, R	3	36,37	1859-63
Burrows, Daniel	Groton, D		17	1821-23
Butler, Thomas B.	Norwalk, W	4	31	1849-51

[1]Elected to fill vacancy to March 4, 1903, and for the 58th and 59th sessions of Congress. Resigned in 1905 to become U.S. Senator, to fill vacancy caused by death of Senator Orville H. Platt.

Name	Residence & Pol.	District	Congress	Term of Service
Catlin, George S.	Windham, D	3	28	1843-45
Chapman, Charles	Hartford, W	1	32	1851-53
Champion, Epaphroditus	East Haddam, F		10-14	1807-17
Citron, William M.	Middletown, D		74,75	1935-39
Clark, Ezra, Jr.	Hartford, R	1	34,35	1855-59
Cleveland, Chauncey F.	Hampton, D	3	31,32	1849-53
Coit, Joshua	New London, F		3-5	1793-98
Compton, Ranulf	Madison, R	3	78	1943-45
Cotter, William R.[2]	Hartford, D	1	92-97	1971-81
Cretella, Albert W.	North Haven, R	3	83-85	1953-59
Daddario, Emilio Q.	Hartford, D	1	86-91	1959-71
Dana, Samuel W.	Middletown, F		4-11	1796-1810
Davenport, James	Stamford, O		4,5	1796-97
Davenport, John	Stamford, F		6-14	1799-1817
Dean, Sidney	Thompson, R	3	34,35	1855-59
DeForest, Robert E.	Bridgeport, D	4	52,53	1891-95
DeLauro, Rosa	New Haven, D	3	102	1991-
Deming, Henry C.	Hartford, R	1	38,39	1863-67
DeNardis, Lawrence J.	Hamden, R	3	97	1981-83
Dixon, James	Hartford, W	1	29,30	1845-49
Dodd, Christopher J.	Norwich, D	2	94-96	1975-81
Dodd, Thomas J.	West Hartford, D	1	83,84	1953-57
Donovan, Jeremiah	Norwalk, D	4	63	1913-15
Downs, LeRoy D.	So. Norwalk, D	4	77	1941-43
Dwight, Theodore	Hartford, F		9	1806-07
Eaton, William W.	Hartford, D	1	48	1883-85
Edmond, William	Newtown, F		5,6	1797-1801
Edwards, Henry W.	New Haven, D		16,17	1819-23
Ellsworth, Wm. W.[3]	Hartford, W		21-23	1829-33
English, James E.	New Haven, D	2	37,38	1861-65
Fenn, E. Hart	Wethersfield, R	1	67-71	1921-31
Ferry, Orris S.	Norwalk, R	4	36	1859-61
Fitzgerald, William J.	Norwich, D	2	75-77	1937-39 1941-43
Foot, Samuel A.	Cheshire, W		16,18, 23	1819-21 1823-25 1833-35
Foote, Ellsworth B.	No. Branford, R	3	80	1947-49
Franks, Gary A.	Waterbury, R	5	102-104	1991-97
Freeman, Richard P.	New London, R	2	64-72	1915-33
French, Carlos	Seymour, D	2	50	1887-89
Geelan, James P.	New Haven, D	3	79	1945-47
Gejdenson, Sam	Bozrah, D	2	97-	1981-
Giaimo, Robert N.	North Haven, D	3	86-96	1959-81
Gilbert, Sylvester	Hebron, O		15	1818-19

[2]Died during term, September 8, 1981.

[3]Resigned 1833.

Name	Residence & Pol.	District	Congress	Term of Service
Glynn, James P.	Winsted, R	5	64-67 69-71	1915-23 1925-31
Goddard, Calvin	Plainfield, F		7,8	1801-05
Goodrich, Chauncey	Hartford, F		4-6	1795-1801
Goodrich, Elizur	New Haven, F		6	1799-1801
Goss, Edward W.	Waterbury, R	5	71-73	1930-35
Grabowski, Bernard F.	Bristol, D	6	88,89	1963-65 1965-67
Granger, Miles T.	North Canaan, D	4	50	1887-89
Grasso, Ella T.	Windsor Locks, D	6	92-93	1971-75
Griswold, Roger	Lyme, F		4-8	1795-1805
Haley, Elisha	Groton, D	3	24,25	1835-39
Hawley, Joseph R.	Hartford, R	1	43,46	1873-75 1879-81
Henry, E. Stevens	Vernon, R	1	54-62	1895-1913
Higgins, Edwin W.[4]	Norwich, R	3	59-62	1905-13
Higgins, William L.	So. Coventry, R	2	73,74	1933-37
Hill, Ebenezer J.[5]	Norwalk, R	4	54-62, 64,65	1895-1913 1915-17
Hillhouse, James	New Haven, F		2-5	1791-96
Holmes, Uriel	Litchfield, F		15	1817-18
Holt, Orrin	Willington, D	6	25	1837-39
Hotchkiss, Julius	Middletown, R	2	40	1867-69
Hubbard, John H.	Litchfield, R	4	38,39	1863-67
Hubbard, Richard D.	Hartford, D	1	40	1867-69
Hubbard, Samuel D.	Middletown, W	2	29,30	1845-49
Huntington, Benjamin	Norwich, O		1	1789-91
Huntington, Ebenezer	Norwich, W		11,15	1810-11 1817-19
Huntington, Jabez W.	Litchfield, W		21-23	1829-35
Ingersoll, Colin M.	New Haven, D	2	32,33	1851-55
Ingersoll, Ralph I.	New Haven, D		19-22	1825-33
Ingham, Samuel	Saybrook, D	2	24,25	1835-39
Irwin, Donald J.	Norwalk, D	4	86, 89-90	1959-61 1965-69
Jackson, Ebenezer, Jr.[4]	Middletown, W		24	1834-35
Johnson, Nancy L.	New Britain, R	6	98-	1983-
Judson, Andrew T.	Canterbury, D		24	1835-37
Kellogg, Stephen W.	Waterbury, R	2	41-43	1869-75
Kennedy, William	Naugatuck, D	5	63	1913-15
Kennelly, Barbara B.[6]	Hartford, D	1	97-	1982-
Kopplemann, Herman P.	Hartford, D	1	73-75, 77,79	1933-39 1941-43 1945-47

[4]Elected to fill vacancy.

[5]Died during term.

[6]Elected January 12, 1982, to fill the vacancy created by the death of William R. Cotter. Took oath of office on January 25, 1982.

Name	Residence & Pol.	District	Congress	Term of Service
Kowalski, Frank, Jr.	Meriden, D		86,87	1959-63
Landers, George M.	New Britain, D	1	44,45	1875-79
Law, Lyman	New London, F		12-14	1811-17
Learned, Amasa	New London, O		2,3	1791-95
Lilley, George L.	Waterbury, R		58-60	1903-09
Lodge, John Davis	Westport, R	4	80,81	1947-51
Lonergan, Augustine	Hartford, D	1	63, 65,66, 72	1913-15, 1917-21, 1931-33
Loomis, Dwight	Hartford, R	1	36,37	1859-63
Luce, Clare Boothe	Greenwich, R	4	78,79	1943-47
Maciora, Lucien J.	New Britain, D		77	1941-43
Mahan, Bryan F.	New London, D	2	63	1913-15
Maloney, Francis T.	Meriden, D	3	73	1933-35
Maloney, James H.	Danbury, D	5	105	1997-
May, Edwin H., Jr.	Wethersfield, R	1	85	1957-59
McGuire, John A.	Wallingford, D	3	81,82	1949-53
McKinney, Stewart B.[7]	Fairfield, R	4	92-100	1971-87
McWilliams, John D.	Norwich, R	2	78	1943-45
Merritt, Schuyler[8]	Stamford, R	4	65-71, 73,74	1917-31, 1933-37
Merwin, Orange	New Milford, O		19,20	1825-29
Meskill, Thomas J.	New Britain, R	6	90,91	1967-71
Miles, Frederick	Salisbury, R	4	46,47, 51	1879-83, 1889-91
Miller, William J.	Wethersfield, R	1	76,78, 80	1939-41, 1943-45, 1947-49
Miner, Phineas[8]	Litchfield, W		24	1834-35
Mitchell, Charles L.	New Haven, D	2	48,49	1883-87
Moffett, Anthony Toby	Farmington, D	6	94-97	1975-83
Monagan, John S.	Waterbury, D	5	86-92	1959-73
Monkiewicz, Boleslaus J.	New Britain, R		76,78	1939-41, 1943-45
Morano, Albert P.	Greenwich, R	4	82-85	1951-59
Morrison, Bruce A.	Hamden, D	3	98-101	1983-91
Moseley, Jonathan O.	East Haddam, F		9-16	1805-21
Oakey, P. Davis	Hartford, R	1	64	1915-17
Osborne, Thomas B.	Fairfield, W	4	26,27	1839-43
O'Sullivan, Patrick B.	Derby, D	5	68	1923-25
Patterson, James T.	Watertown, R	5	80-85	1947-59
Perkins, Elias	New London, F		7	1801-03
Phelps, Elisha	Simsbury, D		16, 19,20	1819-21, 1825-29
Phelps, James	Essex, D	2	44-47	1875-83
Phelps, Lancelot	Colebrook, D	5	24,25	1835-39

[7]Died during term, May 7, 1987.

[8]Elected to fill vacancy.

Name	Residence & Pol.	District	Congress	Term of Service
Phillips, Alfred N., Jr.	Stamford, D	4	75	1937-39
Pigott, James P.	New Haven, D	2	53	1893-95
Pitkin, Timothy	Farmington, F		9-15	1805-19
Plant, David	Stratford, NR		20	1827-29
Pratt, James T.	Rocky Hill, D	1	33	1853-55
Ratchford, William R.	Danbury, D	5	96-98	1979-85
Reilly, Thomas L.	Meriden, D	[d]3	62,63	1911-15
Ribicoff, Abraham A.	Hartford, D	1	81,82	1949-53
Rockwell, John A.	Norwich, W	3	29,30	1845-49
Rowland, John G.	Waterbury, R	5	99-101	1985-91
Russ, John	Hartford, D		16,17	1819-23
Russell, Chas. A.[9]	Killingly, R	3	50-57	1887-1902
Ryter, Joseph F.	Hartford, D		79	1945-47
Sadlak, Antoni N.	Rockville, R		80-85	1947-59
Sarasin, Ronald A.	Beacon Falls, R	5	93-95	1973-79
St. Onge, William L.[10]	Putnam, D	2	88-91	1963-70
Seely-Brown, Horace, Jr.	Pomfret, R	2	80, 82-85, 87	1947-49 1951-59 1961-63
Seymour, Edward W.	Bridgeport, D	4	48,49	1883-87
Seymour, Origen S.	Litchfield, D	4	32,33	1851-55
Seymour, Thomas H.	Hartford, D	1	28	1843-45
Shanley, James A.	New Haven, D	3	74-77	1935-43
Shays, Christopher[11]	Stamford, R	4	100-	1987-
Sherman, Roger	New Haven, O		1	1789-91
Sherwood, Sam'l B.	Fairfield, F		15	1817-19
Sibal, Abner W.	Norwalk, R	4	87,88	1961-65
Simonds, Wm. E.	Canton, R	1	51	1889-91
Simons, Samuel	Bridgeport, D	4	28	1843-45
Smith, John Cotton	Sharon, F		6-9	1800-06
Smith, J. Joseph	Waterbury, D	5	74-77	1935-43
Smith, Nathaniel	Woodbury, F		4,5	1795-99
Smith, Truman	Litchfield, W	5 4	26,27, 29,30	1839-43 1845-49
Sperry, Lewis	So. Windsor, D	1	52,53	1891-95
Sperry, Nehemiah D.	New Haven, R	2	54-61	1895-1911
Starkweather, Henry H.	New London, R	3	40-44	1867-77
Steele, Robert H.[12]	Vernon, R	2	91-93	1970-75
Sterling, Ansel	Sharon, O		17,18	1821-25
Stevens, James	Stamford, D		16	1819-21
Stewart, John	Chatham, D	2	28	1843-45

[9]Died during term.

[10]Died during term, May 1, 1970.

[11]Elected August 18, 1987, to fill vacancy caused by the death of Stewart B. McKinney. Took office on Sept. 9, 1987.

[12]Elected November 3, 1970, to fill the vacancy caused by death of William L. St. Onge and for the full term beginning January 3, 1971.

[d]District changed from Second to Third.

Name	Residence & Pol.	District	Congress	Term of Service
Stoddard, Ebenezer	Woodstock, O		17,18	1821-25
Storrs, William L.	Middletown, W		21,22,	1829-33
		2	26	1839-41
Strong, Julius L.	Hartford, R	1	41,42	1869-73
Sturges, Jonathan	Fairfield, F		1,2	1789-93
Sturgis, Lewis B.	Fairfield, F		9-14	1805-17
Swift, Zephaniah	Windham, F		3,4	1793-97
Talbot, Joseph E.	Naugatuck, R	5	77-79	1942-47
Talmadge, Benjamin	Litchfield, F		7-14	1801-17
Terry, Nathaniel	Hartford, O		15	1817-19
Tierney, William L.	Greenwich, D	4	72	1931-33
Tilson, John Q.	New Haven, R	3	61,62,	1909-13
			64-72	1915-33
Tomlinson, Gideon	Fairfield, R		16-19	1819-27
Toucey, Isaac	Hartford, D	1	24,25	1835-39
Tracy, Uriah	Litchfield, F		3,4	1793-96
Trumbull, Jonathan	Lebanon, F		1-3	1789-95
Trumbull, Joseph[13]	Hartford, W	1	24-27	1834-43
Tweedy, Samuel	Danbury, W		23	1833-35
Vance, Robert J.	New Britain, D	1	50	1887-89
Wadsworth, Jeremiah	Hartford, F		1-3	1789-95
Wait, John T.	Norwich, R	3	45-49	1877-87
Waldo, Loren P.	Tolland, D	1	31	1849-51
Warner, Levi	Norwalk, D	4	45	1877-79
Warner, Samuel L.	Middletown, R	2	39	1865-67
Weicker, Lowell P., Jr.	Greenwich, R	4	91,92	1969-71
Welch, William W.	Norfolk, A	4	34	1855-57
Whitman, Lemuel	Farmington, D		18	1823-25
Whittlesey, Thos. T.	Danbury, VBD	4	25	1837-39
Wildman, Zalmon[14]	Danbury, D		24	1835
Wilcox, Washington F.	Saybrook, D	2	51,52	1889-93
Williams, Thomas S.	Hartford, O		15	1817-19
Williams, Thomas W.	New London, W	3	26,27	1839-43
Woodhouse, Chase Going	New London, D	2	79,81	1945-47
				1949-51
Woodruff, George C.	Litchfield, D	4	37	1861-63
Woodruff, John	New Haven, A	2	34,36	1855-57
				1859-61
Young, Ebenezer	Killingly, F		21-23	1829-35

[13]Elected for unexpired portion of term in 1834.

[14]Died at Washington, December 10, 1835.

GOVERNORS OF CONNECTICUT

The supreme executive power of the state is vested by the Constitution in the Governor. The Governor has the power to administer oaths, sign writs, issue processes, and to see that the laws of the state are faithfully executed. In case of emergency the Governor may convene the General Assembly in special session. The Governor is commander-in-chief of the militia of the state, has power to grant reprieves in all cases except impeachment, and has jurisdiction in the matter of requisitions from other states for criminals. The Governor has power to veto any bills passed by the General Assembly, but the veto may be overridden by at least a two-thirds majority vote of each house upon reconsideration. Any bill which is neither signed nor vetoed within five days after being presented to the Governor (Sundays and legal holidays excepted) during the session of the General Assembly, becomes a law, in like manner as if signed. After adjournment of the General Assembly the Governor is allowed fifteen calendar days after bills have been presented in which to act. In each odd-numbered year, the Governor must also present a biennial budget for the state to the General Assembly and has control over quarterly allotments granted after the budget has been acted on by the General Assembly. The Governor must from time to time give to the General Assembly information concerning the state and recommend such measures as deemed expedient. The Governor may adjourn the General Assembly in case of disagreement between the two houses to such time as the Governor thinks proper, but not beyond the day of the next stated session.

The Governor nominates to the General Assembly the Judges of the Supreme, Superior and Appellate Courts and the Chief Court Administrator; and appoints the members of several boards and commissions, at times with the consent of either House of the General Assembly, and appoints with the advice and consent of either House of the General Assembly, the Commissioner of the Department of Administrative Services, the Commissioner of the Department of Agriculture, the Commissioner of the Department of Banking, the Commissioner of the Department of Children and Families, the Commissioner of the Department of Consumer Protection, the Commissioner of the Department of Correction, the Commissioner of the Department of Economic and Community Development, the Commissioner of the Department of Environmental Protection, the Commissioner of the Board of Higher Education, the Commissioner of the Department of Housing, the Commissioner of the Department of Insurance, the Commissioner of the Department of Labor, the Commissioner of the Department of Mental Health, the Commissioner of the Department of Mental Retardation, the Commissioner of the Department of Motor Vehicles, the Secretary of the Office of Policy and Management, the Commissioner of the Department of Public Health and Addiction Services, the Commissioner of the Department of Public Safety, the Commissioner of Public Works, the Commissioner of the Department of Revenue Services, the Commissioner of the Department of Social Services, the Commissioner of the Department of Transportation, the Commissioner of the Department of Veterans' Affairs. The Governor appoints, with the consent of both houses, members of the State Board of Education, the New England Board of Higher Education, members of the Public Utilities Control Authority in the Department of Public Utility Control, and other boards and commissions. The Governor appoints directly the Board of Trustees of the University of Connecticut, Liquor Control Commissioners, and the members of various other boards and commissions. The Governor is *ex-officio* a member of the Conn. Agricultural Experiment Station, State Bond Commission, Expressway Bond Committee, Finance Advisory Committee, Commission on Intergovernmental Cooperation, Education Commission of the States, Board of Trustees of the University of Connecticut, and the Corporation of Yale University.

The Governor presided over the General Assembly before it was divided into two houses in 1698; from that date until the adoption of the Constitution of 1818 the Governor presided in the council or upper house, with a casting vote, but no veto power. At the present time the Lieutenant Governor presides over the Senate.

The Governor holds office for four years and receives an annual salary of $78,000. The Governor also is furnished a Governor's Residence located at 990 Prospect Avenue, Hartford 06106.

Abbreviations for political parties denote the following: A, American; ACP, A Connecticut Party; AD, American Democrat; AR, American Republican; D, Democrat; F, Federalist; FSA, Free Soil American; NR, National Republican; O, No record; R, Republican; R*, Jeffersonian Republican; U, Union; W, Whig. Prior to 1660, state law prohibited governors from serving successive terms.

Governor	Town & Pol.	Term of Service	Years of Service
John Haynes	Hartford, O	(1639, 41, 43, 45, 47, 49, 51, 53)	8 yrs.
Edward Hopkins	Hartford, O	(1640, 44, 46, 48, 50, 52, 54)	7 yrs.

Governor	Town & Pol.	Term of Service	Years of Service
George Wyllys	Hartford, O	1642	1 yr.
Thomas Welles	Hartford, O	1655, 58	2 yrs.
John Webster	Hartford, O	1656	1 yr.
John Winthrop	New London, O	1657, 59-76	18 yrs.
William Leete	Guilford, O	1676-83	7 yrs.
Robert Treat[1]	Milford, O	1683-98	15 yrs.
Fitz-John Winthrop	New London, O	1698-1707	9 yrs. 6 m.
Gurdon Saltonstall	New London, O	1708-24	17 yrs. 4 m.
Joseph Talcott[2]	Hartford, O	1724-41	16 yrs. 5 m.
Jonathan Law[3]	Milford, O	1741-50	9 yrs. 1 m.
Roger Wolcott	Windsor, O	1750-54	3 yrs. 6 m.
Thomas Fitch	Norwalk, O	1754-66	12 yrs.
William Pitkin[4]	Hartford, O	1766-69	3 yrs. 5 m.
Jonathan Trumbull	Lebanon, O	1769-84	14 yrs. 7 m.
Matthew Griswold	Lyme, F	1784-86	2 yrs.
Samuel Huntington[5]	Norwich, F	1786-96	9 yrs. 8 m.
Oliver Wolcott[6]	Litchfield, F	1796-97	1 yr. 11 m.
Jonathan Trumbull, 2nd[7]	Lebanon, F	1797-1809	11 yrs. 8 m.
John Treadwell	Farmington, F	1809-11	1 yr. 9 m.
Roger Griswold[8]	Lyme, F	1811-12	1 yr. 5 m.
John Cotton Smith	Sharon, F	1812-17	4 yrs. 7 m.
Oliver Wolcott, Jr.	Litchfield, R*	1817-27	10 yrs.
Gideon Tomlinson[9]	Fairfield, R*	1827-31	4 yrs.
John S. Peters	Hebron, NR	1831-33	2 yrs.
Henry W. Edwards	New Haven, D	1833-34	1 yr.
Samuel A. Foot	Cheshire, W	1834-35	1 yr.
Henry W. Edwards	New Haven, D	1835-38	3 yrs.
Wm. W. Ellsworth	Hartford, W	1838-42	4 yrs.
Chauncey F. Cleveland	Hampton, D	1842-44	2 yrs.

[1]Gov. Treat's term includes the period when Sir Edmund Andros as royal governor with *de facto* executive.

[2]Died in office October 11, 1741. The General Assembly, then being in session, elected Jonathan Law Governor.

[3]Died in office November 6, 1750. At a special session of November 21-22 the General Assembly elected Roger Wolcott Governor.

[4]Died October 1, 1769. At its October 1769 session of the General Assembly elected Jonathan Trumbull, Sr., Governor.

[5]Died January 5, 1796. At the regular May 1796 election the freemen failed to give any candidate a majority. The General Assembly then elected Oliver Wolcott, Governor.

[6]Died December 1, 1797. At the regular May 1798 election the freemen elected Jonathan Trumbull, Jr., Governor.

[7]Died August 7, 1809. At the regular October 1809 session the General Assembly elected John Treadwell Governor.

[8]Died October 25, 1812. At the regular October 1812 session the General Assembly refused to elect a Governor. At the regular May 1813 election the freemen elected John Cotton Smith Governor.

[9]Resigned to become United States Senator.

Governor	Town & Pol.	Term of Service	Years of Service
Roger S. Baldwin	New Haven, W	1844-46	2 yrs.
Isaac Toucey	Hartford, D	1846-47	1 yr.
Clark Bissell	Norwalk, W	1847-49	2 yrs.
Joseph Trumbull	Hartford, W	1849-50	1 yr.
Thomas H. Seymour	Hartford, D	1850-53	3 yrs. 1 m.
Charles H. Pond[10]	Milford, D	1853-54	11 m.
Henry Dutton	New Haven, W	1854-55	1 yr.
William T. Minor	Stamford, A	1855-57	2 yrs.
Alexander H. Holley	Salisbury, AR	1857-58	1 yr.
Wm. A. Buckingham	Norwich, R	1858-66	8 yrs.
Joseph R. Hawley	Hartford, R	1866-67	1 yr.
James E. English	New Haven, D	1867-69	2 yrs.
Marshall Jewell	Hartford, R	1869-70	2 yrs.
James E. English	New Haven, D	1870-71	1 yr.
Marshall Jewell	Hartford, R	1871-72	2 yrs.
Charles R. Ingersoll[11]	New Haven, D	1873-77	3 yrs. 9 m.
Richard D. Hubbard	Hartford, D	1877-79	2 yrs.
Charles B. Andrews	Litchfield, R	1879-81	2 yrs.
Hobart B. Bigelow	New Haven, R	1881-83	2 yrs.
Thomas M. Waller	New London, D	1883-85	2 yrs.
Henry B. Harrison	New Haven, R	1885-87	2 yrs.
Phineas C. Lounsbury	Ridgefield, R	1887-89	2 yrs.
Morgan G. Bulkeley	Hartford, R	1889-93	4 yrs.
Luzon B. Morris	New Haven, D	1893-95	2 yrs.
O. Vincent Coffin	Middletown, R	1895-97	2 yrs.
Lorrin A. Cooke	Winsted, R	1897-99	2 yrs.
George E. Lounsbury	Ridgefield, R	1899-1901	2 yrs.
George P. McLean	Simsbury, R	1901-03	2 yrs.
Abiram Chamberlain	Meriden, R	1903-05	2 yrs.
Henry Roberts	Hartford, R	1905-07	2 yrs.
Rollin S. Woodruff	New Haven, R	1907-09	2 yrs.
George L. Lilley[12]	Waterbury, R	1909	3 m. 15 d.
Frank B. Weeks	Middletown, R	1909-11	1 yr. 8 m. 15 d.
Simeon E. Baldwin	New Haven, D	1911-15	4 yrs.
Marcus H. Holcomb	Southington, R	1915-21	6 yrs.
Everett J. Lake	Hartford, R	1921-23	2 yrs.
Chas. A. Templeton	Waterbury, R	1923-25	2 yrs.
Hiram Bingham[13]	New Haven, R	1925	1 d.

[10]Governor Pond was elected Lieutenant-Governor in April, 1853, and became Governor by resignation of Governor Seymour on October 13, 1853, when the latter was appointed Minister to Russia.

[11]By Constitutional Amendment of 1875, the term for 1876-7 was made to expire January, 1877.

[12]Died in office, April 21, 1909, and Frank B. Weeks became Governor.

[13]Resigned January 8, 1925 to become United States Senator.

Governor	Town & Pol.	Term of Service	Years of Service
John H. Trumbull[14]	Plainville, R	1925-31	6 yrs.
Wilbur L. Cross	New Haven, D	1931-39	8 yrs.
Raymond E. Baldwin	Stratford, R	1939-41	2 yrs.
Robert A. Hurley	Bridgeport, D	1941-42	2 yrs.
Raymond E. Baldwin[15]	Stratford, R	1943-46	3 yrs. 11 m. 21 d.
Wilbert Snow[16]	Middletown, D	1946-47	13 d.
James L. McConaughy[17] ...	Cornwall, R	1947-48	1 yr. 2 m.
James C. Shannon	Bridgeport, R	1948-49	9 m. 29 d.
Chester Bowles	Essex, D	1949-51	2 yrs.
John Lodge	Westport, R	1951-55	4 yrs.
Abraham Ribicoff[18]	Hartford, D	1955-61	6 yrs. 16 d.
John Dempsey[19]	Putnam, D	1961-71	9 yrs. 11 m. 15 d.
Thomas J. Meskill	New Britain, R	1971-75	4 yrs.
Ella T. Grasso[20]	Windsor Locks, D	1975-80	5 yrs. 11 m. 28 d.
William A. O'Neill[21]	East Hampton, D	1980-91	10 yrs. 10 d.
Lowell P. Weicker, Jr.	Greenwich, ACP	1991-95	3 yrs. 11 m. 26 d.
John G. Rowland	Waterbury, R	1995-	

[14]Succeeded Hiram Bingham.

[15]Resigned December 27, 1946 to become U.S. Senator.

[16]Became Governor December 27, 1946.

[17]Died in office, March 7, 1948 and James C. Shannon became Governor.

[18]Resigned January 21, 1961 to become Secretary of Health, Education and Welfare.

[19]Became Governor January 21, 1961, in succession to Abraham Ribicoff. Elected Governor for a full term beginning January 9, 1963; reelected November 8, 1966.

[20]Resigned December 31, 1980 because of ill health.

[21]Became Governor December 31, 1980 in succession to Ella T. Grasso. Elected Governor for a full term beginning January 5, 1983; reelected November 4, 1986.

DEPUTY OR LIEUTENANT GOVERNORS

Before the Constitution of 1818 the Deputy Governor presided in council, or the upper house of the General Assembly, in the absence of the Governor, but when the Governor was present the Deputy Governor had a voice in council. Until 1818 the Deputy Governor could exercise the office of a justice of the peace throughout the State, and could sign writs until 1879.

The Lieutenant Governor is president of the Senate, has a casting vote therein, and the right to debate when it is in Committee of the Whole. Under the Constitution, the Lieutenant Governor becomes Governor in case of the death, resignation, refusal to serve or removal from office of the Governor. If the Governor is impeached or absent from the state, the Lieutenant Governor "shall exercise the powers and authority and perform the duties appertaining to the office of Governor until, if the Governor has been impeached, he is acquitted, or if absent, he has returned."

The Constitution also provides that the Lieutenant Governor shall exercise the powers and perform the duties of Governor if the Governor informs the Lieutenant Governor in writing that he is unable to do so, "until the Governor transmits to the Lieutenant Governor a written declaration to the contrary."

The Constitution also establishes procedures, under a Council on Gubernatorial Incapacity, whereby the Lieutenant Governor may assume the powers and duties of the Governor in the absence of a written declaration of incapacity by the Governor until it is determined that the Governor is able to resume the powers and duties of his office.

The Lieutenant Governor is a member of the Finance Advisory Committee, the Commission on Intergovernmental Cooperation (ex-officio) and the Corporation of Yale University.

The Lieutenant Governor is elected for four years and receives an annual salary of $55,000.

Lieutenant Governor	Town & Pol.	Term of Service	Years of Service
Roger Ludlow	Windsor, O	1639, 42, 48	3 yrs.
John Haynes	Hartford, O	1640, 44, 46, 50, 52	5 yrs.
George Wyllys	Hartford, O	1641	1 yr.
Edward Hopkins	Hartford, O	1643, 45, 47, 49, 51, 53	6 yrs.
Thomas Welles	Hartford, O	1654, 56, 57, 59	4 yrs.
John Webster	Hartford, O	1655	1 yr.
John Winthrop	New London, O	1658-59	1 yr.
John Mason	Norwich, O	1660-69	9 yrs.
William Leete	Guilford, O	1669-76	7 yrs.
Robert Treat	Milford, O	1676-83	7 yrs.
James Bishop	New Haven, O	1683-92	9 yrs.
William Jones	New Haven, O	1692-98	6 yrs.
Robert Treat	Milford, O	1698-1708	10 yrs.
Nathan Gold	Fairfield, O	1708-24	16 yrs.
Joseph Talcott	Hartford, O	1724-25	1 yr.
Jonathan Law	Milford, O	1725-41	16 yrs. 5 m.
Roger Wolcott	Windsor, O	1741-50	9 yrs. 10 m.
Thomas Fitch	Norwalk, O	1750-54	3 yrs. 1 m.
William Pitkin	Hartford, O	1754-66	12 yrs.
Jonathan Trumbull, Sr.	Lebanon, O	1766-69	3 yrs. 5 m.
Matthew Griswold	Lyme, F	1769-84	15 yrs.
Samuel Huntington	Norwich, O	1784-86	2 yrs.
Oliver Wolcott	Litchfield, F	1786-96	9 yrs. 8 m.
Jonathan Trumbull, 2nd	Lebanon, F	1796-97	1 yr. 7 m.
John Treadwell[1]	Farmington, F	1797-1809	11 yrs. 5 m.

[1]Was appointed Governor by the General Assembly in October, 1809, Governor Trumbull having died August 7, 1809.

Lieutenant Governor	Town & Pol.	Term of Service	Years of Service
Roger Griswold[2]	Lyme, F	1809-11	1 yr. 7 m.
John Cotton Smith[3]	Sharon, F	1811-13	2 yrs.
Chauncey Goodrich[4]	Hartford, F	1813-15	2 yrs. 3 m.
Jonathan Ingersoll[5]	New Haven, R*	1816-23	6 yrs. 8 m.
David Plant	Stratford, O	1823-27	4 yrs.
John S. Peters	Hebron, NR	1827-31	4 yrs.
No election		1831-32	
Thaddeus Betts	Norwalk, O	1832-33	1 yr.
Ebenezer Stoddard	Woodstock, O	1833-34	1 yr.
Thaddeus Betts	Norwalk, O	1834-35	1 yr.
Ebenezer Stoddard	Woodstock, O	1835-38	3 yrs.
Charles Hawley	Stamford, O	1838-42	4 yrs.
William S. Holabird	Winsted, O	1842-44	2 yrs.
Reuben Booth	Danbury, O	1844-46	2 yrs.
Noyes Billings	New London, O	1846-47	1 yr.
Charles J. McCurdy	Lyme, O	1847-49	2 yrs.
Thomas Backus	Killingly, O	1849-50	1 yr.
Charles H. Pond	Milford, D	1850-51	1 yr.
Green Kendrick	Waterbury, W	1851-52	1 yr.
Charles H. Pond	Milford, D	1852-54	2 yrs.
Alexander H. Holley	Salisbury, W	1854-55	1 yr.
William Field	Pomfret, FSA	1855-56	1 yr.
Albert Day	Hartford, AR	1856-57	1 yr.
Alfred A. Burnham	Windham, R	1857-58	1 yr.
Julius Catlin	Hartford, R	1858-61	3 yrs.
Benjamin Douglas	Middletown, R	1861-62	1 yr.
Roger Averill	Danbury, U	1862-66	4 yrs.
Oliver F. Winchester	New Haven, R	1866-67	1 yr.
Ephraim H. Hyde	Stafford, D	1867-69	2 yrs.
Francis Wayland	New Haven, R	1869-70	1 yr.
Julius Hotchkiss	Middletown, D	1870-71	1 yr.
Morris Tyler	New Haven, R	1871-73	2 yrs.
George G. Sill	Hartford, R	1873-77	4 yrs.
Francis B. Loomis	New London, D	1877-79	2 yrs.
David Gallup	Plainfield, R	1879-81	2 yrs.
William H. Bulkeley	Hartford, R	1881-83	2 yrs.
George G. Summer	Hartford, D	1883-85	2 yrs.
Lorrin A. Cooke	Winsted, R	1885-87	2 yrs.
James L. Howard	Hartford, R	1887-89	2 yrs.
Samuel E. Merwin	New Haven, R	1889-93	4 yrs.
Ernest Cady	Hartford, D	1893-95	2 yrs.
Lorrin A. Cooke	Winsted, R	1895-97	2 yrs.
James D. Dewell	New Haven, R	1897-99	2 yrs
Lyman A. Mills	Middlefield, R	1899-1901	2 yrs.
Edwin O. Keeler	Norwalk, R	1901-03	2 yrs.
Henry Roberts	Hartford, R	1903-05	2 yrs.
Rollin S. Woodruff	New Haven, R	1905-07	2 yrs.
Everett J. Lake	Hartford, R	1907-09	2 yrs.

[2]Was appointed by the General Assembly in October, 1809, in place of Lieutenant Governor Treadwell.

[3]Was Acting-Governor from time of Governor Griswold's death, October 25, 1812, until May, 1813.

[4]Died August 18, 1815, while in office.

[5]Died January 12, 1823.

Lieutenant Governor	Town & Pol.	Term of Service	Years of Service
Frank B. Weeks[6]	Middletown, R	1909	3 m. 15 d.
Dennis A. Blakeslee	New Haven, R	1911-13	2 yrs.
Lyman T. Tingier	Vernon, D	1913-15	2 yrs.
Clifford B. Wilson	Bridgeport, R	1915-21	6 yrs.
Charles A. Templeton	Waterbury, R	1921-23	2 yrs.
Hiram Bingham	New Haven, R	1923-25	2 yrs.
John H. Trumbull	Plainville, R	1925	1 d.
J. Edwin Brainard[7]	Branford, R	1925-29	4 yrs.
Ernest E. Rogers	New London, R	1929-31	2 yrs.
Samuel R. Spencer	Suffield, R	1931-33	2 yrs.
Roy C. Wilcox	Meriden, R	1933-35	2 yrs.
T. Frank Hayes	Waterbury, D	1935-39	4 yrs.
James L. McConaughy	Middletown, R	1939-41	2 yrs.
Odell Shepard	Hartford, D	1941-43	2 yrs.
William L. Hadden	West Haven, R	1943-45	2 yrs.
Wilbert Snow[8]	Middletown, D	1945-46	1 yr. 11 m. 25 d.
James C. Shannon[9]	Bridgeport, R	1947-48	1 yr. 2 m.
Robert E. Parsons[10]	Farmington, R	1948-49	9 m. 29 d.
William T. Carroll	Torrington, D	1949-51	2 yrs.
Edward N. Allen	Hartford, R	1951-55	4 yrs.
Charles W. Jewett	Lyme, R	1955-59	4 yrs.
John N. Dempsey[11]	Putnam, D	1959-61	2 yrs. 16 d.
Anthony J. Armentano[12]	Hartford, D	1961-63	1 yr. 11 m. 15 d.
Samuel J. Tedesco[13]	Bridgeport, D	1963-66	3 yrs. 6 d.
Fred J. Doocy[14]	South Windsor, D	1966-67	11 m. 19 d.
Attilio R. Frassinelli	Stafford, D	1967-71	4 yrs.
T. Clark Hull[15]	Danbury, R	1971-73	2 yrs. 4 m. 25 d.
Peter L. Cashman[16]	Lyme, R	1973-75	1 yr. 7 m. 1 d.
Robert K. Killian	Hartford, D	1975-79	4 yrs.
William A. O'Neill[17]	East Hampton, D	1979-80	1 yr. 11 m. 28 d.
Joseph J. Fauliso[18]	Hartford, D	1980-91	10 yrs. 8 d.
Eunice S. Groark	Hartford, ACP	1991-95	3 yrs. 11 m. 26 d.
M. Jodi Rell	Brookfield, R	1995-	

[6]Governor Weeks was elected Lieutenant Governor and became Governor on the death of Governor Lilley, taking the oath of office, April 22, 1909.

[7]Lieutenant Governor Brainard was chosen president pro-tem of the Senate and succeeded to the office of Lieutenant Governor, to fill vacancy caused by the resignation of Governor Trumbull, January 8, 1925.

[8]Became Governor December 27, 1946, when Governor Baldwin resigned to become U.S. Senator.

[9]Became Governor upon the death of Governor McConaughy. Took oath of office March 8, 1948.

[10]Became Lieutenant Governor when Lieutenant Governor Shannon became Governor. Term began March 8, 1948.

[11]Became Governor January 21, 1961 in succession to Abraham Ribicoff who resigned to become Secretary of Health, Education and Welfare.

[12]Was chosen president pro-tem of the Senate and succeeded to the office of Lieutenant Governor when John Dempsey became Governor, January 21, 1961.

[13]Resigned January 15, 1966 to become Judge of the Superior Court on August 13, 1966.

[14]Succeeded to the office of Lieutenant Governor by virtue of being president pro tempore of the Senate. Took oath of office on January 17, 1966.

[15]Resigned June 1, 1973 to become Judge of the Superior Court.

[16]Succeeded to the office of Lieutenant Governor by virtue of being president pro tempore of the Senate. Took oath of office on June 7, 1973.

[17]Became Governor December 31, 1980 in succession to Ella Grasso who resigned because of ill health.

[18]Succeeded to the office of Lieutenant Governor by virtue of being president pro tempore of the Senate. Took oath of office on December 31, 1980.

SECRETARIES OF THE STATE

The Office of the Secretary of the State was established by the Fundamental Orders of Connecticut adopted in 1639. Edward Hopkins was chosen as the first Secretary. The duties and responsibilities of the office have grown substantially since that time paralleling the growth of governmental activities in Connecticut. Today, there are more than fifty constitutional and statutory mandates affecting the office.

By virtue of the office, the Secretary of the State is the Commissioner of Elections. The office administers all state constitutional and statutory provisions, and federal requirements, relating to state elections, primaries, nominating procedures and the acquisition and exercise of voting rights and the campaign finance law. The Secretary is responsible for the issuance, receipt, tabulation and approval or disapproval of nominating petitions for all elective offices to be filled, lists of nominations, certificates of party endorsement and of primary eligibility, absentee ballots and sample ballot labels; the preparation and distribution of absentee voting forms; the sending of written opinions and the answering of telephone inquiries on questions of election law; and the prescribing of the forms, guides and pamphlets for the admission and enrollment of electors, the nomination of candidates and the conduct of elections and primaries; and the preparation, distribution and filing of campaign financing statements. Disclosure statements are received from both state and federal political and candidate committees. The Secretary of the State conducts conferences for local election officials, the Town Clerks and Registrars of Voters. The office trains moderators and voting machine mechanics and certifies their eligibility.

The Secretary of the State is keeper of the Seal of the State and is charged with the custody of public documents and formal records of the State, among the more important of which are the Acts, Resolutions and Orders of the General Assembly. The Secretary provides certified copies of official records, and affixes the Seal to all commissions issued by the State. The Secretary also calls the Senate to order and administers the official oath on the first day of the session in the odd-numbered years.

Under the provisions of the General Statutes, the Secretary is responsible for the administration of many aspects of the corporation, limited liability company and limited partnership laws including: the approval of all certificates of incorporation, organization and dissolution, as well as annual and biennial reports, providing information on file to the public.

The Secretary of the State receives and files certain commercial transactions where title is affected by a security interest as provided under the Uniform Commercial Code Act.

The 1963 Trademark Law requires all marks to be registered with the Secretary of the State.

Notaries Public are appointed at the discretion of the Secretary of the State. The Secretary also publishes the *Connecticut Notary Public Manual.*

Other duties of the Secretary include the registration of trading stamp companies; the filing of administrative regulations of state departments or agencies, which become effective on the date filed; the filing of updated compilations of ordinances and special acts of every city, town and borough in the state; and the annual filing of schedules of regular meetings of all state departments and commissions of the executive branch for the ensuing year.

The Secretary of the State supervises the publication of the Connecticut State Register and Manual, the Statement of Vote, the Public Acts from Passage, and individual volumes devoted to Election Laws, Voters Handbook, Moderators Handbook and Handbook for Admission of Electors, and distributes The Constitution of Connecticut and Its Historical Trilogy of Antecedents.

The office of the Secretary of the State is a revenue producing agency. These revenues are derived from corporation filing and franchise fees, notary public fees, uniform commercial code fees and from sales of publications and services.

The State Board of Accountancy became a part of the Office of the Secretary of the State on January 1, 1986. The Board's responsibility is to insure that the highest standards of integrity and professionalism are maintained by Connecticut's Certified Public Accountants and licensed Public Accountants. It evaluates the qualifications of applicants for the CPA exam, provides a written examination process, sets experience requirements, licenses eligible candidates, develops regulations, holds hearings and imposes disciplinary action

The Secretary of the State is a member of the State Board of Canvassers.

Election to the Office of Secretary of the State is for a term of four years, at an annual salary of $50,000.

Secretary of the State	Town & Pol.	Term of Service	Years of Service
Edward Hopkins	Hartford, O	1639-41	2 yrs.
Thomas Welles	Hartford, O	1641-48	7 yrs.
John Cullick	Hartford, O	1648-58	10 yrs.
Daniel Clark	Windsor, O	1658-64, 65-67	8 yrs.
John Allyn	Hartford, O	1664-65, 67-96	30 yrs.
Eleazer Kimberly	Glastonbury, O	1696-1709	13 yrs.
William Whiting	Hartford, O	1709	3 m.
Caleb Stanly	Hartford, O	1709-12	3 yrs.
Richard Lord	Hartford, O	1712	17 d.
Hezekiah Wyllys	Hartford, O	1712-35	23 yrs.
George Wyllys	Hartford, O	1735-96	61 yrs.
Samuel Wyllys	Hartford, O	1796-1810	14 yrs.
Thomas Day	Hartford, O	1810-35	25 yrs.
Royal R. Hinman	Southbury, O	1835-42	7 yrs.
Noah A. Phelps	Hartford, O	1842-44	2 yrs.
Daniel P. Tyler	Pomfret, O	1844-46	2 yrs.
Charles W. Bradley	Hartford, O	1846-47	1 yr.
John B. Robertson	New Haven, O	1847-49	2 yrs.
Roger H. Mills	N. Hartford, O	1849-50	1 yr.
Hiram Weed[1]	Danbury, D	1850	1 m.
John P. C. Mather	New London, D	1850-54	3 yrs. 11 m.
Oliver H. Perry	Fairfield, W	1854-55	1 yr.
Nehemiah D. Sperry	New Haven, A	1855-57	2 yrs.
Orville H. Platt	Meriden, AR	1857-58	1 yr.
John Boyd	Winchester, R	1858-61	3 yrs.
J. H. Trumbull	Hartford, R	1861-66	5 yrs.
Leverett E. Pease	Somers, U	1866-69	3 yrs.
Hiram Appleman	Groton, R	1869-70	1 yr.
Thomas M. Waller	New London, D	1870-71	1 yr.
Hiram Appleman[2]	Groton, R	1871-73	2 yrs.
D. W. Edgecomb	Fairfield, R	1873	12 d.
Marvin H. Sanger	Canterbury, D	1873-77	4 yrs.
Dwight Morris	Bridgeport, D	1877-79	2 yrs.
David Torrance	Derby, R	1879-81	2 yrs.
Charles E. Searls	Thompson, R	1881-83	2 yrs.
D. Ward Northrop	Middletown, D	1883-85	2 yrs.
Charles A. Russell	Killingly, R	1885-87	2 yrs.
Leverett M. Hubbard	Wallingford, R	1887-89	2 yrs.
R. Jay Walsh	Greenwich, R	1889-93	4 yrs.
John J. Phelan	Bridgeport, D	1893-95	2 yrs.
William C. Mowry	Norwich, R	1895-97	2 yrs.
Charles Phelps	Rockville, R	1897-99	2 yrs.

[1]Died in office, June 7, 1850, and John P. C. Mather was appointed by the General Assembly, June 21, 1850 to fill the vacancy.

[2]Resigned April 25, 1873, and D. W. Edgecomb was appointed to the vacancy by Governor Jewell.

Secretary of the State	Town & Pol.	Term of Service	Years of Service
Huber Clark	Willimantic, R	1899-1901	2 yrs.
Charles G. R. Vinal	Middletown, R	1901-05	4 yrs.
Theodore Bodenwein	New London, R	1905-09	4 yrs.
Matthew H. Rogers	Bridgeport, R	1909-13	4 yrs.
Albert Phillips	Stamford, D	1913-15	2 yrs.
Charles D. Burnes	Greenwich, R	1915-17	2 yrs.
Frederick L. Perry	New Haven, R	1917-21	4 yrs.
Donald J. Warner	Salisbury, R	1921-23	2 yrs.
Francis A. Pallotti	Hartford, R	1923-29	6 yrs.
William L. Higgins	Coventry, R	1929-33	4 yrs.
John A. Danaher	Hartford, R	1933-35	2 yrs.
C. John Satti	New London, D	1935-39	4 yrs.
Sara B. Crawford	Westport, R	1939-41	2 yrs.
Chase G. Woodhouse	New London, D	1941-43	2 yrs.
Frances B. Redick	Newington, R	1943-45	2 yrs.
Charles J. Prestia	New Britain, D	1945-47	2 yrs.
Frances B. Redick	Newington, R	1947-49	2 yrs.
Winifred McDonald	Waterbury, D	1949-51	2 yrs.
Alice K. Leopold[3]	Weston, R	1951-53	2 yrs. 10 m. 27 d.
Charles B. Keats[4]	Bridgeport, R	1953-55	1 yr. 1 m. 4 d.
Mildred P. Allen	Hartford, R	1955-59	4 yrs.
Ella T. Grasso	Windsor Locks, D	1959-71	12 yrs.
Gloria Schaffer[5]	Woodbridge, D	1971-78	7 yrs. 8 m. 19 d.
Henry S. Cohn[6]	West Hartford, D	1978-79	3 m. 9 d.
Barbara B. Kennelly[7]	Hartford, D	1979-82	3 yrs. 22 d.
Maura L. Melley[8]	Wethersfield, D	1982-83	11 m. 8 d.
Julia H. Tashjian	Windsor, D	1983-91	8 yrs.
Pauline R. Kezer	Plainville, R	1991-95	4 yrs.
Miles S. Rapoport	West Hartford, D	1995-	

[3]Resigned November 30, 1953 to become Director of Women's Bureau, U.S. Labor Dept.

[4]Appointed December 1, 1953 by Governor John Lodge to fill the vacancy caused by the resignation of Alice K. Leopold.

[5]Resigned September 25, 1978 to become a member of the Federal Civil Aeronautics Board.

[6]Appointed Secretary of the State by Governor Ella Grasso effective September 25, 1978, to fill the vacancy caused by the resignation of Gloria Schaffer.

[7]Resigned January 25, 1982. Elected to the 97th Congress on January 12, 1982, to fill the vacancy caused by the death of William R. Cotter.

[8]Appointed Secretary of the State by Governor William A. O'Neill effective January 29, 1982, to fill the vacancy caused by the resignation of Barbara B. Kennelly.

TREASURERS

The State Treasurer receives all cash receipts of the State from the various departments and institutions. The Treasurer is custodian of and responsible for all State funds. The Treasurer has the responsibility for investing the monies and has custody of all securities of the various State pension, retirement and temporary funds. The Treasurer is the custodian of all deeds covering state-owned property. The Treasurer has the care and management of the School and the Agricultural College Funds. The Treasurer is a member of the State Board of Canvassers, Banking Commission, Finance Advisory Committee, various Bond Commissions, the Connecticut Development Authority, Connecticut Housing Authority, Connecticut Health and Education Facilities Authority and the Connecticut Housing Finance Authority.

The Treasurer appoints a Deputy State Treasurer who is responsible for the office in his absence. The State Treasurer is bonded for the amount of $100,000 for the care and management of the School Fund; $200,000 as State Treasurer. The State Treasurer makes a complete report annually to the Governor of the receipts and expenditures of the State for the fiscal year ending on the 30th day of June preceding. The Treasurer is elected for four years and receives an annual salary of $50,000.

Treasurer	Town & Pol.	Term of Service	Years of Service
Thomas Welles	Hartford, O	1639-41	2 yrs.
William Whiting	Hartford, O	1641-48	7 yrs.
Thomas Welles	Hartford, O	1648-52	4 yrs.
John Talcott, Sr.	Hartford, O	1652-60	8 yrs.
John Talcott, Jr.	Hartford, O	1660-76	16 yrs.
William Pitkin	Hartford, O	1676-79	3 yrs.
Joseph Whiting	Hartford, O	1679-1718	39 yrs.
John Whiting	Hartford, O	1718-50	32 yrs.
Nathaniel Stanly	Hartford, O	1750-56	6 yrs.
Joseph Talcott	Hartford, O	1756-69	13 yrs.
John Lawrence	Hartford, O	1769-89	20 yrs.
Jedediah Huntington	Norwich, O	1789-90	1 yr.
Peter Colt	New Haven, O	1790-94	4 yrs.
Andrew Kingsbury	Hartford, O	1794-1818	24 yrs.
Isaac Spencer	E. Haddam, O	1818-35	17 yrs.
Jeremiah Brown	Hartford, O	1835-38	3 yrs.
Hiram Ryder	Willington, O	1838-42	4 yrs.
Jabez L. White, Jr.	Bolton, O	1842-44	2 yrs.
Joseph B. Gilbert	Hartford, O	1844-46	2 yrs.
Alonzo W. Birge	Coventry, O	1846-47	1 yr.
Joseph B. Gilbert	Hartford, O	1847-49	2 yrs.
Henry D. Smith	Middletown, D	1849-51	2 yrs.
Thomas Clark	Coventry, W	1851-52	1 yr.
Edwin Stearns	Middletown, D	1852-54	2 yrs.
Daniel Camp	Middletown, W	1854-55	1 yr.
Arthur B. Calef	Middletown, AD	1855-56	1 yr.
Frederick P. Coe	Killingly, A	1856-57	1 yr.
Frederick S. Wildman	Danbury, R	1857-58	1 yr.
Lucius J. Hendee	Hebron, A	1858-61	3 yrs.
Ezra Dean	Woodstock, R	1861-62	1 yr.
Gabriel W. Coite	Middletown, U	1862-66	4 yrs.
Henry G. Taintor	Hampton, R	1866-67	1 yr.
Edward S. Moseley	Hampton, D	1867-69	2 yrs.
David P. Nichols	Danbury, R	1869-70	1 yr.
Charles M. Pond	Hartford, D	1870-71	1 yr.
David P. Nichols	Danbury, R	1871-73	2 yrs.
Wm. E. Raymond	New Canaan, R	1873-77	4 yrs.
Edwin A. Buck	Windham, D	1877-79	2 yrs.
Tallmadge Baker	S. Norwalk, R	1879-81	2 yrs.
David P. Nichols[1]	Danbury, R	1881-82	1 yr.
James D. Smith	Stamford, R	1882-83	1 yr.
Alfred R. Goodrich	Vernon, D	1883-85	2 yrs.
V. B. Chamberlain	New Britain, R	1885-87	2 yrs.
Alexander Warner	Ridgefield, R	1887-89	2 yrs.

[1]Died January 2, 1882, and James D. Smith was appointed by the Governor to fill the vacancy.

Treasurer	Town & Pol.	Term of Service	Years of Service
E. Stevens Henry	Vernon, R	1889-93	4 yrs.
Marvin H. Sanger	Canterbury, D	1893-95	2 yrs.
George W. Hodge	Windsor, R	1895-97	2 yrs.
Charles W. Grosvenor	Pomfret, R	1897-99	2 yrs.
Charles S. Mersick	New Haven, R	1899-1901	2 yrs.
Henry H. Gallup	Norwich, R	1901-05	4 yrs.
James F. Walsh	Greenwich, R	1905-07	2 yrs.
Freeman F. Patten	Stafford, R	1907-11	4 yrs.
Costello Lippitt	Norwich, R	1911-13	2 yrs.
Edward S. Roberts	Canaan, D	1913-15	2 yrs.
F.S. Chamberlain	New Britain, R	1915-19	4 yrs.
G. Harold Gilpatric	Putnam, R	1919-24	5 yrs. 7 m. 10 d.
Anson T. McCook[2]	Hartford, R	1924	4 m. 21 d.
Ernest E. Rogers	New London, R	1925-29	4 yrs.
Samuel R. Spencer	Suffield, R	1929-31	2 yrs.
Roy C. Wilcox	Meriden, R	1931-33	2 yrs.
J. William Hope	Bridgeport, R	1933-35	2 yrs.
John S. Addis[3]	New Milford, D	1935-37	2 yrs. 8 m. 29 d.
Thomas Hewes[4]	Farmington, D	1937	1 m.
Guy B. Holt	W. Hartford, D	1937-39	1 yr. 2 m. 3 d.
Joseph E. Talbot	Naugatuck, R	1939-41	2 yrs.
Frank M. Anastasio	New Haven, D	1941-43	2 yrs.
Carl M. Sharpe	Abington, R	1943-45	2 yrs.
William T. Carroll	Torrington, D	1945-47	2 yrs.
Joseph A. Adorno	Middletown, R	1947-55	8 yrs.
John Ottaviano, Jr.	New Haven, R	1955-59	4 yrs.
John A. Speziale[5]	Torrington, D	1959-61	2 yrs. 10 m. 8 d.
Donald J. Irwin[6]	Norwalk, D	1961-63	1 yr. 1 m. 20 d.
Gerald A. Lamb[7]	Waterbury, D	1963-70	7 yrs. 1 m. 2 d.
John A. Iorio[8]	Waterbury, D	1970-71	10 m. 28 d.
Robert I. Berdon[9]	Branford, R	1971-73	2 yrs. 5 m. 22 d.
Alden A. Ives[10]	Glastonbury, R	1973-75	1 yr. 6 m. 6 d.
Henry E. Parker[11]	New Haven, D	1975-86	11 yrs. 26 d.
Joan R. Kemler[12]	West Hartford, D	1986-87	11 m. 5 d.
Francisco L. Borges[13]	Hartford, D	1987-93	6 yrs. 1m. 19 d.
Joseph M. Suggs, Jr.[14]	Bloomfield, D	1993-95	1 yr. 9 mo. 26 d.
Christopher B. Burnham[15]	Stamford, R	1995-97	2 yr. 6 mo. 18d
Paul J. Silvester[16]	West Hartford, R	1997-	

[2]Anson T. McCook was appointed to succeed G. Harold Gilpatric, who resigned August 16, 1924.

[3]Died September 29, 1937, and Thomas Hewes was appointed by the Governor to fill the vacancy.

[4]Resigned November 1, 1937, and Guy B. Holt was appointed by the Governor to fill the vacancy.

[5]Resigned November 15, 1961 to become a Judge of the Court of Common Pleas.

[6]Appointed November 20, 1961 by Governor Dempsey to fill the vacancy caused by the resignation of John A. Speziale.

[7]Resigned February 11, 1970 to become State Bank Commissioner.

[8]Appointed February 11, 1970 by Governor Dempsey to fill the vacancy caused by the resignation of Gerald A. Lamb.

[9]Resigned June 28, 1973 to become Judge of the Superior Court.

[10]Appointed June 29, 1973 by Governor Meskill to fill the vacancy caused by the resignation of Robert I. Berdon. Took oath of office on July 2, 1973.

[11]Resigned February 3, 1986 to accept a position in private industry.

[12]Appointed February 3, 1986 by Governor O'Neill to fill the vacancy caused by resignation of Henry E. Parker.

[13]Resigned effective March 1, 1993 to accept a position in private industry.

[14]Appointed March 3, 1993 by the General Assembly to fill the vacancy caused by the resignation of Francisco L. Borges. Took oath of office on March 9, 1993.

[15]Resigned July 22, 1997 to accept a position in private industry.

[16]Appointed July 22, 1997 by Governor Rowland to fill the vacancy caused by the resignation of Christopher B. Burnham.

COMPTROLLERS

The Office of the State Comptroller was created in 1786 by an act of the General Assembly. The Constitutional Amendment of 1836 provided that the Comptroller be elected by the people in a manner similar to that of other State Officers. Since 1838, this method has been in effect.

Prior to the establishment of this office, orders on the Treasurer could be drawn by the Governor, or his assistants, or by justices of the peace for sums under 40 shillings. The Committee of the Pay-Table, which the Comptroller's Office replaced, was originally established to liquidate and adjust accounts of expenses incurred during the Revolutionary War.

The Comptroller prescribes the mode of keeping and rendering all public accounts. The Comptroller is required to adjust and settle all public accounts and demands excepting grants and orders of the General Assembly. The Comptroller also renders a monthly accounting of the State's financial condition.

The Comptroller is a member, *ex officio* of the following committees: The State Board of Canvassers, the State Bond Commission, the State Banking Commission, the State Insurance Purchasing Board, the Finance Advisory Committee, the State Employees' Group Insurance Commission, and the State Employees' Retirement Commission. The Comptroller administers the records of the Retirement Commission. The Comptroller is a member of the National Association of State Auditors, Treasurers, and Comptrollers. The Comptroller is also, *ex officio* one of the Auditors of the accounts of the Treasurer.

The Comptroller approves and records all obligations against the State. The Comptroller maintains all official accounting records and is responsible for the employee payrolls of all State agencies, departments, and institutions. The office administers all Retirement Systems other than Teachers' retirement. Additionally, by direction of the General Assembly, the Comptroller administers numerous miscellaneous appropriations of the State.

Elected for a term of four years, the Comptroller receives an annual salary of $50,000.

Comptroller	Town & Pol.	Term of Service	Years of Service
James Wadsworth	Durham, O	1786-88	2 yrs.
Oliver Wolcott	Litchfield, O	1788-90	2 yrs.
Ralph Pomeroy	Coventry, O	1790-91	1 yr.
Andrew Kingsbury	Hartford, O	1791-93	2 yrs.
John Porter	Lebanon, O	1793-1806	13 yrs.
Elisha Colt	Hartford, O	1806-19	13 yrs.
James Thomas	Hartford, O	1819-30	11 yrs.
Elisha Phelps	Simsbury, O	1830-34	4 yrs.
Roger Huntington	Norwich, O	1834-35	1 yr.
Gideon Welles	Hartford, D	1835-36	1 yr.
William Field	Pomfret, O	1836-38	2 yrs.
Henry Kilbourn	Hartford, O	1838-42	4 yrs.
Gideon Welles	Hartford, D	1842-44	2 yrs.
Abijah Carrington	New Haven, O	1844-46	2 yrs.
Mason Cleveland	Hampton, O	1846-47	1 yr.
Abijah Catlin	Harwinton, O	1847-50	3 yrs.
Rufus G. Pinney	Stafford, D	1850-54	4 yrs.
John Dunham	Norwich, W	1854-55	1 yr.
Alexander Merrell	New London, A	1855-56	1 yr.
Edward Prentis	New London, A	1856-57	1 yr.
Joseph G. Lamb	Norwich, AR	1857-58	1 yr.

Comptroller	Town & Pol.	Term of Service	Years of Service
William H. Buell	Clinton, R	1858-61	3 yrs.
Leman W. Cutler	Watertown, R	1861-66	5 yrs.
Robbins Battell	Norfolk, U	1866-67	1 yr.
Jesse Olney	Straford, D	1867-69	2 yrs.
James W. Manning	Putnam, R	1869-70	1 yr.
Seth S. Logan	Washington, D	1870-71	1 yr.
James W. Manning	Putnam, R	1871-73	2 yrs.
Alfred R. Goodrich	Vernon, D	1873-77	4 yrs.
Charles C. Hubbard	Middletown, D	1877-79	2 yrs.
Chauncey Howard	Coventry, R	1879-81	2 yrs.
Wheelock Batcheller	Winsted, R	1881-83	2 yrs.
Frank D. Sloat	New Haven, R	1883-85	2 yrs.
Luzerne I. Munson	Waterbury, R	1885-87	2 yrs.
Thomas Clark	N. Stonington, R	1887-89	2 yrs.
John B. Wright	Clinton, R	1889-91	2 yrs.
Nicholas Staub	New Milford, D	1891-95	4 yrs.
Benjamin P. Mead	New Canaan, R	1895-99	4 yrs.
Thompson S. Grant	Enfield, R	1899-1901	2 yrs.
Abiram Chamberlain	Meriden, R	1901-03	2 yrs.
William E. Seeley	Bridgeport, R	1903-05	2 yrs.
Asahel W. Mitchell	Woodbury, R	1905-07	2 yrs.
Thomas D. Bradstreet	Thomaston, R	1907-13	6 yrs.
Daniel P. Dunn	Windham, D	1913-15	2 yrs.
Morris C. Webster	Torrington, R	1915-21	6 yrs.
Harvey P. Bissell	Ridgefield, R	1921-23	2 yrs.
Frederick M. Salmon	Westport, R	1923-33	10 yrs.
Anson F. Keeler	Norwalk, R	1933-35	2 yrs.
Charles C. Swartz	Norwalk, D	1935-39	4 yrs.
Fred R. Zeller	Stonington, R	1939-41, 43-45, 47-49, 51-59	14 yrs.
John M. Dowe[1]	Killingly, D	1941-43, 45-46	3 yrs. 4 m.
Raymond S. Thatcher[2] ...	E. Hampton, D	1946-47, 49-51, 59-66	10 yrs. 2 m. 4 d.
James J. Casey[3]	Winchester, D	1966-67	5 m. 16 d.
Louis I. Gladstone	Bridgeport, D	1967-71	4 yrs.
Nathan G. Agostinelli	Manchester, R	1971-75	4 yrs.
J. Edward Caldwell	Bridgeport, D	1975-91	16 yrs. 1 d.
William E. Curry, Jr.	Farmington, D	1991-95	4 yrs.
Nancy S. Wyman	Tolland, D	1995-	

[1]Died in office May 15, 1946 and Raymond S. Thatcher was appointed by the General Assembly to fill the vacancy.

[2]Resigned July 19, 1966 to become a member of the Public Utilities Commission.

[3]Appointed by the Governor July 19, 1966 to fill the unexpired term of Raymond S. Thatcher.

ATTORNEYS GENERAL

The Attorney General is the chief legal officer of the State. The Attorney General has general supervision over all legal matters in which the state is an interested party, except those over which criminal prosecutors have direction.

The Attorney General represents the state government, its elected officers, and state boards, commissions and agencies in suits and other civil proceedings in which the state has an interest. The Attorney General also provides opinions to the agencies of state government, state officers and the General Assembly upon questions of law submitted to him by such parties. The Attorney General also acts as general counsel for state officials in matters pertaining to their official duties. The Attorney General has a role in screening regulations of state agencies, state contracts and extradition papers.

By virtue of this statutory responsibility to provide legal direction to state government, the Attorney General is in a critical position to insure that the duties of all segments of the government are being conducted in accordance with the law.

In addition to this role as counsel to government, the Attorney General possesses extensive common law powers that enable him to represent the public interest more generally.

The Attorney General is elected by the people to a term of four years, is committed by law to serving full-time, and must be an attorney-at-law who has been admitted to practice in Connecticut for at least ten years. The Attorney General receives an annual salary of $60,000.

Attorney General	Town & Pol.	Term of Service	Years of Service
Charles Phelps	Vernon, R	1899-1903	4 yrs.
William A. King	Windham, R	1903-07	4 yrs.
Marcus H. Holcomb[1]	Southington, R	1907-10	3 yrs. 8 m. 9 d.
John H. Light[2]	Norwalk, R	1910-15	4 yrs. 3 m. 21 d.
George E. Hinman	Windham, R	1915-19	4 yrs.
Frank E. Healy	Windsor Locks, R	1919-27	8 yrs.
Benjamin W. Alling	New Britain, R	1927-31	4 yrs.
Warren B. Burrows	Groton, R	1931-35	4 yrs.
Edward J. Daly[3]	Hartford, D	1935-37	2 yrs. 9 m. 22 d.
Chas. J. McLaughlin[4]	W. Hartford, D	1937-38	1 yr. 2 m.
Dennis P. O'Connor[5]	Hartford, D	1938-39	1 m. 13 d.
Francis A. Pallotti[1]	Hartford, R	1939-45	6 yrs. 6 m.
William L. Hadden[6]	West Haven, R	1945-51	5 yrs. 6 m. 20 d.
George C. Conway[1]	Guilford, R	1951-53	2 yrs. 7 m. 20 d.
William L. Beers[7]	New Haven, R	1953-55	1 yr. 4 m. 11 d.
John J. Bracken	Hartford, R	1955-59	4 yrs.
Albert L. Coles[1]	Bridgeport, D	1959-63	4 yrs. 7 m. 22 d.
Harold M. Mulvey[8]	New Haven, D	1963-67	4 yrs. 2 m. 17 d.
Robert K. Killian[9]	Hartford, D	1967-75	7 yrs. 1 m. 22 d.
Carl R. Ajello	Ansonia, D	1975-83	8 yrs.
Joseph I. Lieberman[10]	New Haven, D	1983-89	6 yrs.
Clarine Nardi Riddle[11]	New Haven, D	1989-91	2 yrs.
Richard Blumenthal	Stamford, D	1991-	

[1]Resigned to become a judge of the Superior Court.

[2]Appointed September 15, 1910, by Governor Weeks, to fill the unexpired term of Marcus H. Holcomb. Elected for a full term of 4 years in November, 1910.

[3]Appointed a judge of the Superior Court, effective September 22, 1937.

[4]Appointed by the Governor, September 22, 1937, to fill the unexpired term of Edward J. Daly.

[5]Appointed by the Governor, November 21, 1938, to fill the unexpired term of Charles J. McLaughlin, who resigned to become Tax Commissioner.

[6]Appointed by the Governor, June 13, 1945, to fill the unexpired term of Francis A. Pallotti, who resigned to become a judge of the Superior Court.

[7]Appointed by the Governor, to fill the unexpired term of George C. Conway, who resigned to become a judge of the Superior Court, effective August 24, 1953.

[8]Appointed by the Governor, August 29, 1963, to fill the unexpired term of Albert L. Coles, who resigned to become a judge of the Superior Court; elected for a full term November 8, 1966; resigned November 16, 1967 to become a judge of the Superior Court, effective January 1, 1968.

[9]Appointed by the Governor, November 16, 1967, to fill the unexpired term of Harold M. Mulvey. Elected for a full term November 3, 1970.

[10]Resigned January 3, 1989 to become U.S. Senator.

[11]Appointed by the Governor to fill the unexpired term of Joseph I. Lieberman, effective January 3, 1989, as Deputy Attorney General serving as Acting Attorney General. Sworn in as Attorney General October 27, 1989.

CHIEF JUSTICES

The highest court in Connecticut was the General Assembly, until 1784, when it relinquished its functions as an appellate tribunal to the upper house, which, when sitting for these purposes, was designated as the Supreme Court of Errors. The presiding officer or Chief Judge was at first the Deputy Governor, and later the Governor. In 1807 the membership of this court was completely changed by substituting, under an Act of the preceding year, the Judges of the Superior Court, the Chief Judge of which became the presiding officer. The customary appellation was for some years, Chief Judge, but in the Constitution of 1818 the term Chief Justice was employed and confirmed a practice already established in that respect.

Chief Judge	Town	Term Beginning	Term Ending
Gurdon Saltonstall	New London	1711	1712
Nathan Gold	Fairfield	1712	1713
William Pitkin	Hartford	1713	1714
Nathan Gold	Fairfield	1714	1723
Peter Burr	Fairfield	1723	1725
Jonathan Law	Milford	1725	1741
Roger Wolcott	Windsor	1741	1750
Thomas Fitch	Norwalk	1750	1754
William Pitkin	Hartford	1754	1766
Jonathan Trumbull	Lebanon	1766	1769
Matthew Griswold	Lyme	1769	1784
Samuel Huntington	Norwich	1784	1785
Richard Law	New London	1785	1789
Eliphalet Dyer	Windham	1789	1793
Andrew Adams	Litchfield	1793	1798
Jesse Root	Hartford	1798	1807

THE FOLLOWING IS A LIST OF CHIEF JUSTICES SINCE THE PRESENT FORM OF ORGANIZATION WAS ADOPTED

Chief Judge	Town	Term Beginning	Term Ending
Stephen Mix Mitchell	Wethersfield	1807	1814
Tapping Reeve	Litchfield	1814	1815
Zephaniah Swift	Windham	1815	1819
Stephen Titus Hosmer	Middletown	1819	1833
David Daggett	New Haven	1833	1834
Thomas Scott Williams	Hartford	1834	1847
Samuel Church	Sharon	1847	1854
Henry Matson Waite	Lyme	1854	1857
William Lucius Storrs	Hartford	1857	1861
Joel Hinman	Waterbury	1861	1870
Thomas Belden Butler	Norwalk	1870	1873
Origen Storrs Seymour	Litchfield	1873	1874
John Duane Park	Norwich	1874	1889
Charles B. Andrews	Litchfield	1889	1901
David Torrance	Derby	1901	1907
Simeon E. Baldwin	New Haven	1907	1910

Chief Judge	Town	Term Beginning	Term Ending
Frederic B. Hall	Bridgeport	1910	1913
Samuel O. Prentice	Hartford	1913	1920
George W. Wheeler	Bridgeport	1920	1930
William M. Maltbie	Granby	1930	1950
Allyn L. Brown	Norwich	1950	1953
Ernest A. Inglis	Middletown	1953	1957
Patrick B. O'Sullivan[1]	Orange	1957	1957
Kenneth Wynne[2]	Woodbridge	1957	1958
Edward J. Daly[3]	Hartford	1958	1959
Raymond E. Baldwin[4]	Middletown	1959	1963
John Hamilton King[5]	Willimantic	1963	1970
Howard Wells Alcorn[6]	Suffield	1970	1971
Charles S. House[7]	Manchester	1971	1978
John P. Cotter[8]	West Hartford	1978	1981
Joseph W. Bogdanski[9]	Meriden	1981	1981
John A. Speziale[10]	Torrington	1981	1984
Ellen A. Peters[11]	West Hartford	1984	1996
Robert J. Callahan[12]	Norwalk	1996	

[1]Appointed Chief Justice effective April 16, 1957; retired by limitation of age on August 11, 1957.

[2]Appointed Chief Justice effective August 11, 1957 in succession to Patrick B. O'Sullivan.

[3]Appointed Chief Justice effective May 6, 1958 in succession to Kenneth Wynne, who retired by limitation of age on May 5, 1958.

[4]Appointed Chief Justice by the Governor, July 24, 1959 in succession to Edward J. Daly who died July 20, 1959.

[5]Appointed Chief Justice effective August 31, 1963 in succession to Raymond E. Baldwin, who retired by limitation of age on said date.

[6]Appointed Chief Justice effective April 21, 1970 in succession to John Hamilton King, who retired by limitation of age on said date.

[7]Appointed Chief Justice effective May 14, 1971 in succession to Howard Wells Alcorn, who retired by limitation of age on said date.

[8]Appointed Chief Justice effective April 24, 1978 in succession to Charles S. House, who retired by limitation of age on said date.

[9]Appointed Chief Justice effective March 2, 1981 in succession to John P. Cotter, who retired by limitation of age on said date.

[10]Appointed Chief Justice effective November 12, 1981 in succession to Joseph W. Bogdanski, who retired by limitation of age on said date.

[11]Appointed Chief Justice effective November 21, 1984 in succession to John A. Speziale, who retired on said date.

[12]Appointed Chief Justice effective September 1, 1996 in succession to Ellen A. Peters, who retired as Chief Justice on said date.

PRESIDENTS PRO TEMPORE OF THE CONNECTICUT STATE SENATE SINCE 1845

Name	Town & Pol.	Term of Service
Aaron N. Skinner	New Haven, W	1845
Samuel Ingham	Saybrook, D	1846
Thomas C. Perkins	Hartford, W	1847
Thomas B. Butler	Norwalk, W	1848
Henry Dutton	New Haven, W	1849
Samuel Ingham	Saybrook, D	1850
Henry E. Peck	New Haven, W	1851
James T. Pratt	Rocky Hill, D	1852
Daniel B. Warner	East Haddam, D	1853
John Boyd	West Winsted, Free Soil Dem.	1854
James F. Babcock	New Haven, W	1855
Leman W. Cutler	Watertown, AR	1856
Ammi Giddings	Plymouth, U	1857
Elisha Carpenter	Killingly, R	1858
Thaddeus Welles	Glastonbury, R	1859
Joseph G. Lamb	Norwich, AR	1860
Andrew B. Mygatt	New Milford, R	1861
Hiram Goodwin	Hitchcockville, R (U)	1862
Gilbert W. Phillips	Putnam, R (U)	1863
John T. Adams	Norwich, U	1864
Orlando J. Hodge	Robertsville, U	1865
John T. Wait	Norwich, U	1866
Amos J. Gallup	Sterling, R	1867
Edwin H. Bugbec	Killingly, R	1868
David Gallup	Plainfield, R	1869
Edward Harland	Norwich, R	1870
Ezra Hall	Marlborough, R	1871
S. Storrs Cotton	Pomfret, R	1872
Allen Tenny	Norwich, R	1873
Luzon B. Morris	New Haven, D	1874
Caleb B. Bowers	New Haven, D	1875
Ephraim H. Hyde	Stafford, D	1876
Oliver Hoyt	Stamford, R	1877,78
Gilbert W. Phillips	Putnam, R (U)	1879
Lyman W. Coe	Torrington, R	1880,81
Robert Coit	New London, R	1882,83
Lorrin A. Cooke	Winsted, R	1884
Stiles T. Stanton	Stonington, R	1885,86
Robert J. Walsh	Greenwich, R	1887,88
John M. Hall	Willimantic, R	1889,90
David M. Read	Bridgeport, D	1891,92
Frederick W. Holden	Ansonia, D	1893,94

Name	Town & Pol.	Term of Service
John Ferris	So. Norwalk, R	1895,96
William Marigold	Bridgeport, R	1897,98
Edwin O. Keeler	Norwalk, R	1899,1900
Henry Roberts	Hartford, R	1901,02
Rollin S. Woodruff	New Haven, R	1903,04
Samuel Fessenden	Stamford, R	1905,06
Stiles Judson	Stratford, R	1907,08
Isaac W. Brooks	Torrington, R	1909,10
Frank C. Woodruff	Orange, R	1911,12
George Landers	New Britain, D	1913,14
Frederic A. Bartlett	Bridgeport, R	1915,16
Henry H. Lyman	Middlefield, R	1917,18
William H. Heald	Stafford Springs, R	1919,20
William H. Hall	So. Willington, R	1921,22
John H. Trumbull	Plainville, R	1923,24
Edwin Brainard	Branford, R	1925,26
Frederic C. Walcott	Norfolk, R	1927,28
Roy C. Wilcox	Meriden, R	1929,30
Albert E. Lavery	Fairfield, R	1931,32
David Goldstein	Bridgeport, D	1933,34
John F. Lynch	West Haven, R	1935,36
Joseph H. Lawlor	Waterbury, D	1937,38
Charles J. Arrigoni	Durham, R	1939,40
Joseph B. Downes	Norwich, D	1941,42
Frank H. Peet	Kent, R	1943,44
Samuel H. Malkan	New Haven, D	1945,46
Robert E. Parsons	Farmington, R	1947,48
Cornelius Mulvihill, Jr.	Bridgeport, D	1949,50
William Perry Barber	Putnam, D	1951,52
Oscar Peterson, Jr.	Stratford, R	1953,54
Patrick J. Ward	Hartford, D	1955,56
Theodore S. Ryan	Sharon, R	1957,58
Anthony Armentano	Hartford, D	1959-62
Fred J. Doocy[1]	Wapping, D	1963-1/16/66
Paul J. Falsey[2]	New Haven, D	1/26/66-1966
Charles T. Alfano	Suffield, D	1967-72
Peter L. Cashman[3]	Lyme, R	1973-6/7/73
Florence D. Finney[4]	Cos Cob, R	7/10/73-1974
Joseph J. Fauliso[5]	Hartford, D	1975-80
James J. Murphy, Jr.	Franklin, D	1981-84
Philip S. Robertson	Cheshire, R	1985-87
John B. Larson	East Hartford, D	1987-95
M. Adela Eads	Kent, R	1995-97
Kevin B. Sullivan	Hartford, D	1997-

[1]Succeeded to the office of Lieutenant Governor. Took oath of office January 17, 1966.

[2]Became President Pro Tempore when Fred Doocy became Lieutenant Governor.

[3]Succeeded to the office of Lieutenant Governor. Took oath of office June 7, 1973.

[4]Became President Pro Tempore when Peter L. Cashman became Lieutenant Governor.

[5]Succeeded to the office of Lieutenant Governor. Took oath of office December 31, 1980.

SPEAKERS OF THE HOUSE OF REPRESENTATIVES OF CONNECTICUT SINCE 1819

Name	Town & Pol.	Term of Service
David Plant	Stratford, O	1819,20
Elisha Phelps	Simsbury, O	1821
Seth P. Beers	Litchfield, O	1822,23
Ralph I. Ingersoll	New Haven, O	1824
Samuel A. Foot	Cheshire, R	1825,26
Ebenezer Young	Killingly, O	1827,28
Elisha Phelps	Simsbury, O	1829
Henry W. Edwards	New Haven, D	1830
Martin Welles	Wethersfield, O	1831,32
Samuel Ingham[2]	Saybrook, O	1833
Roger Huntington[1]	Norwich, O	1834
William L. Storrs	Middletown, O	1834
Samuel Ingham	Saybrook, O	1835
Chauncey F. Cleveland	Hampton, D	1835,36
Stillman K. Wightman	Middletown, O	1837
William W. Boardman	New Haven, W	1838,39
Charles J. McCurdy	Lyme, O	1840,41
Stillman K. Wightman	Middletown, O	1842
Noyes Billings	New London, O	1843
Charles J. McCurdy	Lyme, O	1844
William W. Boardman	New Haven, W	1845
Cyrus H. Beardslee	Monroe, D	1846
LaFayette S. Foster	Norwich, W	1847,48
John C. Lewis	Plymouth, F	1849
Origen S. Seymour	Litchfield, D	1850
Samuel Ingham	Saybrook, D	1851
Charles B. Phelps	Woodbury, D	1852
William W. Eaton	Hartford, D	1853
LaFayette S. Foster[3]	Norwich, W	1854
Green Kendrick	Waterbury, W	1854
Austin Baldwin	Middletown, A	1855
Green Kendrick	Waterbury, W	1856
Eliphalet A. Bulkeley	Hartford, U	1857
Alfred A. Burnham	Windham, R	1858
Oliver H. Perry	Fairfield, R	1859,60
Augustus Brandegee[4]	New London, R	1861
Henry C. Deming	Hartford, D	1861

[1]Resigned May 24, 1834, having been appointed Comptroller, and William L. Storrs was appointed to fill the vacancy.

[2]Resigned May 15, 1835, and Chauncey F. Cleveland was chosen to fill the vacancy.

[3]Resigned June 8, 1854, having been elected U.S. Senator, and Green Kendrick was chosen to fill the vacancy.

[4]At a special session held Oct. 9, 1861, the speaker, Mr. Brandegee, being detained from the House by illness, Mr. Deming was chosen speaker, *pro tempore*.

Name	Town & Pol.	Term of Service
Josiah M. Carter	Norwalk, R	1862
Chauncey F. Cleveland	Hampton, R	1863
John S. Rice	Farmington, U	1864
Eleazer K. Foster	New Haven, R	1865
David Gallup	Plainfield, U	1866
John T. Wait	Norwich, U	1867
Charles Ives	East Haven, R	1868
Orville H. Platt	Meriden, R	1869
LaFayette S. Foster[5]	Norwich, R	1870
Alfred A. Burnham	Windham, R	1870
Edwin H. Bugbee	Killingly, R	1871
Amos S. Treat	Woodbridge, R	1872
William W. Eaton	Hartford, D	1873
Tilton E. Doolittle	New Haven, D	1874
Charles Durand	Derby, R	1875
Thomas M. Waller	New London, D	1876
Lynde Harrison	Guilford, R	1877
Charles H. Briscoe	Enfield, R	1878
Dexter R. Wright	New Haven, R	1879
Dwight Marcy	Vernon, R	1880
William C. Case	Granby, R	1881
John M. Hall	Windham, R	1882
Charles H. Pine	Derby, R	1883
Henry B. Harrison	New Haven, R	1884
William Edgar Simonds	Canton, R	1885
John A. Tibbits	New London, R	1886
Heusted W. R. Holt	Greenwich, R	1887
John H. Perry	Fairfield, R	1889
Allen W. Paige	Huntington, R	1891
Isaac W. Brooks	Torrington, R	1893
Samuel Fessenden	Stamford, R	1895
Joseph L. Barbour	Hartford, R	1897
Frank B. Brandegee	New London, R	1899
John H. Light	Norwalk, R	1901
Michael Kenealy	Stamford, R	1903
Marcus H. Holcomb	Southington, R	1905
John Q. Tilson	New Haven, R	1907
Elmore S. Banks	Fairfield, R	1909
Frederick A. Scott	Plymouth, R	1911
Morris C. Webster	Harwinton, R	1913
Frank E. Healy	Windsor Locks, R	1915,17
James F. Walsh	Greenwich, R	1919
Frederick W. Huxford	Stamford, R	1921
Leonard J. Nickerson	Cornwall, R	1923
Elbert L. Darbie	Killingly, R	1925
John H. Hill	Shelton, R	1927
Samuel A. Eddy	North Canaan, R	1929

[5]Resigned June 16, 1870, having been chosen Judge of Supreme Court of Errors and Alfred A. Burnham of Windham was chosen to fill the vacancy.

Name	Town & Pol.	Term of Service
Howard W. Alcorn	Suffield, R	1931
William Hanna	Bethel, R	1933,35
J. Mortimer Bell	Salisbury, R	1937
Walter Howe	Litchfield, R	1939
Hugh Meade Alcorn, Jr.	Suffield, R	1941
Harold E. Mitchell	West Hartford, R	1943
E. Lea Marsh, Jr.	Old Lyme, R	1945
Frederick H. Holbrook	Madison, R	1947
John R. Thim	Hamden, R	1949
Mansfield D. Sprague	New Canaan, R	1951
Arthur E. B. Tanner	Woodbury, R	1953
W. Sheffield Cowles	Farmington, R	1955
Nelson C. L. Brown, II	Groton, R	1957
William J. O'Brien, Jr.	Portland, D	1959
Anthony E. Wallace	Simsbury, R	1961
J. Tyler Patterson, Jr.	Old Lyme, R	1963,65
Robert J. Testo	Bridgeport, D	1967
William R. Ratchford	Danbury, D	1969,71,72
Francis J. Collins	Brookfield Center, R	1973,74
James J. Kennelly	Hartford, D	1975,76, 77,78
Ernest N. Abate	Stamford, D	1979,80, 81,82
Irving J. Stolberg	New Haven, D	1983,84
R. E. Van Norstrand	Darien, R	1985,86
Irving J. Stolberg	New Haven, D	1987,88
Richard J. Balducci	Newington, D	1989,90,91,92
Thomas D. Ritter	Hartford, D	1993,94,95, 96,97

SECTION II

BIOGRAPHIES AND PHOTOGRAPHS

President of the United States

Connecticut Elective State Officers

United States Senators
From Connecticut

United States Representatives
From Connecticut

Leaders of the
1997-1998 Connecticut General Assembly

Justices of the
Connecticut Supreme Court

Judges of the
Appellate Court

WILLIAM J. CLINTON
THE PRESIDENT

WILLIAM J. CLINTON

THE PRESIDENT

Bill Clinton is the 42nd President of the United States of America. He was sworn in on January 20, 1993.

Elected Attorney General of Arkansas in 1976, President Clinton ran for Governor two years later and won, and the people of Arkansas reelected him four more times. He served as Governor longer than all his predecessors except one.

President Clinton has served as chair of the National Governors' Association, the Education Commission of the States, the Lower Mississippi Delta Development Commission, the Southern Growth Policies Board, the Democratic Governors' Association, and the Democratic Leadership Council.

A fifth-generation Arkansan, President Clinton was born on August 19, 1946. He spent the first years of his life in Hope and then moved with his family to Hot Springs, where he graduated from high school.

The President earned a Bachelor's degree from Georgetown University in 1968 and a law degree from Yale Law School in 1973. He also studied at Oxford University as a Rhodes Scholar from 1968 to 1970. The President was an attorney in private practice in Little Rock from 1981 to 1982 and has also served on the law school faculty at the University of Arkansas in Fayetteville.

The President is married to Hillary Rodham Clinton, and they have a daughter, Chelsea. He is an avid reader, enjoys jogging and golf, and occasionally plays the saxophone.

JOHN G. ROWLAND
GOVERNOR

JOHN G. ROWLAND

GOVERNOR

On January 4, 1995, John G. Rowland was sworn in as Connecticut's 86th Governor. At 37, Rowland was the youngest person ever elected to the state's highest office. Rowland is also the youngest governor in the nation.

Since taking office, Governor Rowland has made responsible budgeting and holding the line on state spending his top priority. Connecticut's state surpluses have totaled almost $600 million since 1995, due in great part to spending restraints Governor Rowland put in place. Governor Rowland also secured cuts in the state income tax to give Connecticut workers their first real tax cut in years.

To help the state's economy and create jobs, Governor Rowland has worked to improve the state's overall business climate. To make Connecticut competitive with other states the corporation tax is being phased down by 1/3 and state government is becoming more efficient and user-friendly. The Governor also leads an aggressive public/private marketing effort that has attracted more than 150 new businesses and 12,000 new jobs to Connecticut since 1995.

Under Governor Rowland's leadership, Connecticut enacted some of the toughest welfare reforms in the nation, including a 21-month time limit on benefits and incentives to move recipients into the workforce. As of October 1997, more than 45 percent of welfare recipients were working.

To make Connecticut safer for its citizens, Governor Rowland worked to secure a more workable death penalty, measures to better protect children from sex offenders, and laws forcing criminals to serve at least 85% of their sentences. He also called for a constitutional amendment to protect victim's rights.

To help protect abused and neglected children, Governor Rowland has brought the state's child protection system to a new degree of openness. He has worked to hire more social workers, move more staff into the field to work directly with at-risk children, and make it easier to remove at-risk children from abusive homes.

Governor Rowland has a long history of public service. In 1980, at age 23, he was elected to the Connecticut State Legislature to represent the 73rd Assembly District. He served until 1984, when he was elected to the United States House of Representatives at age 27. He represented the Fifth Congressional District until 1990.

Since taking office, Governor Rowland has been elected Chairman of the New England Governors' Conference. The Wall Street Journal has recognized John Rowland as "one of the nation's top ten emerging government leaders."

Governor Rowland's family has lived in Connecticut for more than 200 years and has a 50-year tradition of public service. Governor Rowland's father and grandfather both served as Comptroller for the City of Waterbury. His grandfather was instrumental in uncovering massive municipal corruption during the 1930's. Four generations of the Rowland family have owned an insurance firm, which Governor Rowland has helped to manage.

Governor Rowland has received many public service awards, including both the Malcolm Baldridge and the TIBCO Advocate of the Year awards. He also became the first Governor to receive the Excellence in State Government award. In addition he also received a Yale University Chubb Fellowship, an honorary doctorate of humane letters from Teikyo Post College, and honorary doctor of laws degrees from both the University of Hartford and University of New Haven.

John Rowland has lived his entire life in the Greater Waterbury area. He is a graduate of Holy Cross High School in Waterbury and Villanova University. Governor Rowland and his wife, Patricia, reside in the Governor's Residence in Hartford. They have five children between them: Kirsten, Ryan, Robert John, Julianne, and Scott.

M. JODI RELL

LIEUTENANT GOVERNOR

M. JODI RELL

LIEUTENANT GOVERNOR

M. Jodi Rell is Connecticut's 105th Lieutenant Governor. She is the first Republican to hold that office in 22 years and the first Republican female Lieutenant Governor in the state's history.

As Lieutenant Governor, Mrs. Rell is a member of the Yale Corporation and the State Finance Advisory Committee. Her responsibilities also include presiding over the state senate as its President.

She is the Chairman of the Prison and Jail Overcrowding Commission and the Connecticut Progress Council. She serves as a member of the Governor's Law Enforcement Council and sits on the Executive Committee of the Greater Hartford Downtown Council. She is Chairman of the State of Connecticut/American Red Cross Disaster Cabinet.

In 1995, Mrs. Rell established the "Lieutenant Governor's Commission on Mandate Reform." As part of the Commission's work, the Lieutenant Governor crisscrossed the state, visiting 101 town halls and meeting with officials from all 169 municipalities to discuss state mandates.

Before being elected Lieutenant Governor, Jodi Rell served as the Deputy Minority Leader of the Connecticut House of Representatives. She was first elected to the House of Representatives in 1984, representing Connecticut's 107th Assembly District, and was re-elected four times.

Mrs. Rell is active in the National Order of Women Legislators (NOWL), which includes former and present women legislators from all 50 states and the U.S. territories. She is a past national president of the group. In 1995 she was honored by NOWL along with Diane Sawyer and Helen Thomas at the National Press Club in Washington D.C. as a recipient of their prestigious Leadership Award.

Lieutenant Governor Rell is a member of the Board of Trustees of the Regional YMCA of Western Connecticut and the Candlewood Lions Club.

Born in Norfolk, Virginia, Mrs. Rell attended Old Dominion University and Western Connecticut State University. The Lieutenant Governor and her husband Lou, live in Brookfield. They have two grown children, Meredith and Michael.

MILES S. RAPOPORT
SECRETARY OF THE STATE

MILES S. RAPOPORT

SECRETARY OF THE STATE

Miles S. Rapoport has served as Connecticut's 71st Secretary of the State since January 4, 1995. Secretary Rapoport believes the Secretary of the State's office should be a strong advocate for democracy, civic involvement and participation, and has established programs, policies and partnerships to fulfill that mission.

Under his leadership, the Secretary of the State's office has issued the State's first Report on the *State of Democracy*, established a Citizen Speakers Bureau and Community Citizen Award to promote civic involvement, and was a lead participant in the committee that brought the first Presidential Debate to Hartford in 1996.

The Secretary of the State's office has developed a multifaceted "Project Democracy" that includes a major initiative to increase voter registration in partnership with state agencies, businesses, community groups, and private organizations. Specific programs are also in place to expand voter education and increase the involvement of young people in democracy, including a new law that permits 17-year-olds to pre-register as voters. The office is also establishing Connecticut's first statewide computerized voter registration list—one of the first states in the country to do so.

Secretary Rapoport is also a leading advocate—in Connecticut and nationally—for reforming the financing of elections, firmly believing we should change the system so that money counts for less and people and ideas for more. He serves on the committee on campaign finance reform of the National Association of Secretaries of State (NASS), and also serves as Eastern Regional vice president of the organization.

Secretary Rapoport also advocates the use of technology to better serve the public. This is reflected in stepped up computerization of the corporate records and accountant certifications recorded by the office, and formation of a business advisory committee. There has also been an office-wide emphasis on providing excellent public service, including enhanced staff training and dialogue with customers.

Prior to his election as Secretary of the State, Rapoport served for a decade in the Connecticut House of Representatives, including service as House Chair of the Government Administration and Elections Committee and as an Assistant Majority Leader. He was a legislative advocate for expanded voter registration opportunities, citizen access to state computerized information, and disclosure of campaign finance information. Rapoport also fought for asbestos removal from public schools, better, more universal health care, and the establishment of a reporting system and stiffer penalties for crimes motivated by bigotry and bias.

Prior to his years of public service in the Connecticut legislature, Rapoport was the executive director of the Connecticut Citizen Action Group (CCAG), the state's largest citizen organization, from 1979 to 1984. Under Rapoport's leadership, it succeeded in winning legislation for a superfund on hazardous waste cleanup, regulation of toxic air pollution, and helped reduce numerous proposed utility rate increases.

Rapoport graduated from New York University in 1971 with a BA in political science. Miles and his wife, Sandra Luciano, live in West Hartford. They have two children, Jeff and Ross.

PAUL J. SILVESTER

TREASURER

PAUL J. SILVESTER

TREASURER

Paul J. Silvester, the state's 81st treasurer was appointed to the constitutional office by Governor John G. Rowland on July 22, 1997. Prior to his appointment, Mr. Silvester served as Deputy Treasurer and Chief-of-Staff under former Treasurer Christopher B. Burnham. At 34, he is the youngest Treasurer in the United States. He is the first Chartered Financial Analyst to serve as Treasurer in Connecticut. Silvester completed this rigorous three-year study and testing program in 1995. The State Treasurer manages the states $115 billion cash flow and nearly $17 billion pension fund.

Silvester is a 1995 graduate of the University of Connecticut at Storrs with a bachelor's degree in finance and later received a master's degree in Business Administration with a concentration in finance and accounting from Tulane University in New Orleans. Silvester, an investment banker, was Vice President-Corporate Finance at Advest, Inc. until 1995, where he specialized in initial public offerings.

Treasurer Silvester chairs the Connecticut Health and Educational Facilities Authority (CHEFA). He is an ex officio member of the State Bond Commission, the Investment Advisory Committee (IAC), the Banking Commission, the Finance Adivisory Committee, the Connecticut Lottery Corportation, the Connecticut Development Authority (CDA), the Connecticut Higher Education Supplemental Loan Authority (CHESLA), and the Community Economic Development Fund.

During the past legislative session Mr. Silvester played an instumental role in developing "An Act Concerning the Family college Savings Program," which was recently signed into law by Governor Rowland. Established under PA 97-224, the Connecticut Higher Education Trust will allow familys to make tax deffered investments for higher education costs. In the past year he chaired the Financial Services Task Force.

Treasurer Silvester is honored by the opportunity to serve the people of the state as their Treasurer. He takes very seriously the duties of the sole fiduciary of entrusted funds. Further, Silvester views public service as a personal and professionally exciting challenge to make real positive differences in the lives of the 154,000 active and retired employees, as well as the tax payers of the State of Connecticut.

He lives in West Hartford with his wife, Attorney Christine A. Olsen, and their two children, Max 4, and George, 2. His father is George Silvester, Esq., who served as chief prosecutor for Hartford County and was appointed by Governor Ribicoff as a municipal court judge.

NANCY S. WYMAN
COMPTROLLER

NANCY S. WYMAN

COMPTROLLER

Nancy Wyman became the first woman to hold the office of Connecticut State Comptroller on January 4, 1995. Comptroller Wyman reports to the people of Connecticut as their chief fiscal guardian and is responsible for paying the state's bills and keeping its books. She issues a monthly report on state finances and writes a public report each year in which she analyzes the state budget as it relates to the economy and other factors.

Under Wyman's leadership, the comptroller's office has undergone significant changes in its structure and operations to focus on accountability and public service. She has sponsored legislation that would reform the way the state purchases goods and services and would improve scrutiny over the awarding of contracts to vendors. Her office includes significant economic and state revenue forecasting capabilities for the first time.

The State Comptroller oversees the state health plan for 166,000 state employees, retirees and their dependents. Wyman has taken an active role in a number of important health-care issues, especially those concerning women, children and senior citizens, working to meet their medical needs while keeping costs down.

Wyman also led a task force to study ways to improve access to health care for Connecticut's uninsured population. The group's work resulted in expanding Medicaid eligibility to children. Some of its recommendations also were included in the legislature's HUSKY plan to provide medical coverage for uninsured children, approved in October 1997.

In 1977, Wyman's work on medical issues led her to being honored by the Connecticut State Medical Society and the Connecticut Association of Optometrists.

Wyman has lent her time to several non-profit and charitable organizations since taking office. She serves on the board of the Downtown Hartford YMCA and was a key fundraiser in its 1997 Sustaining Campaign. In 1995, she served as government chair for the Greater Hartford United Way/Combined Health Appeal Campaign.

She has appeared at numerous Mothers Against Drunk Driving functions and served as spokesperson for MADD's 1996 and 1997 holiday season public-service announcement campaign.

Prior to her election as State Comptroller in 1994, Wyman served as State Representative (1987-1995) from the 53rd District. She was House Chairperson of the Education Committee and Chairperson of the Appropriations Subcommittee on Elementary and Secondary Education. While a legislator, Wyman was noted for her work in the area of public education and named "Legislator of the Year" by the Connecticut Education Association.

In recognition of her dedication to public service, Wyman also received awards from the Council of Small Towns, the American School for the Deaf, the Connecticut Library Association, the Connecticut Coalition Against Domestic Violence, the Connecticut Coalition for Children and NARAL.

From 1979-1987, Comptroller Wyman served on the Tolland Board of Education and was Vice-Chairperson for four of those years. She has contributed to the local, state and national education debate and is known as an ardent champion of public education.

Wyman is a former radiological technologist with a degree from Long Island College Hospital. She and her husband, Michael, have lived in Tolland since 1973 and have two daughters, Stacey and Meryl.

RICHARD BLUMENTHAL
ATTORNEY GENERAL

RICHARD BLUMENTHAL

ATTORNEY GENERAL

Richard Blumenthal is the 23rd Attorney General of the State of Connecticut. Attorney General Blumenthal's priorities are protecting consumers, preserving jobs, enhancing the environment, safeguarding the health and well being of our children, and making the law work for people.

The Attorney General's leadership and innovative use of his office has helped to stop the hostile takeover of a major Connecticut employer, drastically reduced unjustified utility rate increases, ensured that chronic polluters ceased endangering people's health, and protected consumers from the misuse of their charitable donations. Attorney General Blumenthal has personally argued in court on critical issues affecting Connecticut's citizens including defending the State's ban on assault weapons and its welfare reform efforts. He has also saved taxpayers money through aggressive litigation, forced companies deceiving consumers to reimburse those consumers, advocated measures to reduce health insurance fraud, and worked hard to preserve access to quality health care and protect the rights of senior citizens.

Attorney General Blumenthal was elected to office in 1990 and re-elected in 1994. Previously, he was a member of the Connecticut State Senate from 1987 to 1990, and the Connecticut House of Representatives from 1984 to 1987.

Richard Blumenthal also served as United States Attorney for Connecticut for four and one-half years (1977-81). His leadership as the chief federal prosecutor in our State resulted in the successful prosecution of many major cases against drug traffickers, organized crime, white collar criminals, civil rights violators, consumer frauds and environmental polluters.

Attorney General Blumenthal also served as administrative assistant to United States Senator Abraham A. Ribicoff, as aide to Daniel P. Moynihan, when Moynihan was Assistant to the President of the United States, and as a law clerk to Supreme Court Justice Harry A. Blackmun. Attorney General Blumenthal graduated with honors from Harvard College (Phi Beta Kappa; Magna Cum Laude) and Yale Law School, where he was Editor-in-Chief of the *Yale Law Journal*. He also served as a sergeant in the United States Marine Corps Reserves.

Attorney General Blumenthal lives in Greenwich with his wife Cynthia and their four children.

CHRISTOPHER J. DODD
UNITED STATES SENATOR

CHRISTOPHER J. DODD

UNITED STATES SENATOR

Christopher John Dodd, Democrat, was born in Willimantic, Connecticut on May 27, 1944.

First elected to the United States Senate in 1980, Mr. Dodd is serving his third term as a Senator in the 105th Congress. Senator Dodd is a member of the Committee on Foreign Relations and ranking member of its Subcommittee on Western Hemisphere and Peace Corps Affairs. As a member of the Committee on Banking, Housing and Urban Affairs, he is ranking member of the Subcommittee on Securities. He serves on the Committee on Labor and Human Resources and is ranking member of its Subcommittee on Children and Families. Senator Dodd is also a member of the Committee on Rules and Administration. In 1983, he founded the Senate Children's Caucus.

Prior to his tenure in the Senate, Mr. Dodd served in the 94th, 95th and 96th Congresses, representing the Second District of Connecticut in the House of Representatives. As a member of the house, he served on the Rules Committee, the Judiciary Committee and the Science and Technology Committee. He was also appointed to the Select Committee on the Outer Continental Shelf and the Select Committee on Assassinations.

Mr. Dodd is the son of the late Senator Thomas J. and Grace Murphy Dodd. After graduating from Providence College in 1966, he entered the Peace Corps, serving two years in the Dominican Republic. He enlisted in the Army in 1969, fulfilled his obligation in reserve status, and was honorably discharged in 1975. He graduated from the University of Louisville School of Law in 1972, was admitted to the Connecticut Bar in 1973, and practiced law in New London until his election to Congress in 1974, his first bid for public office. Senator Dodd is the youngest person ever elected to the U.S. Senate in Connecticut history and the first Connecticut son to follow his father to the upper chamber of Congress.

Senator Dodd lives in East Haddam.

Office addresses: U.S. Senate, Washington, D.C. 20510, phone (202) 224-2823; Putnam Park, 100 Great Meadow Road, Wethersfield, Connecticut 06109, phone (860) 258-6940. In-state toll-free phone: (800) 334-5341. On the Internet: E-Mail Address: sen_dodd@dodd.senate.gov and Home Page Address: http://www.senate.gov/dodd.

JOE LIEBERMAN
UNITED STATES SENATOR

JOE LIEBERMAN

UNITED STATES SENATOR

Now in his second term in the United States Senate, Connecticut's Joe Lieberman has earned a national reputation as a thoughtful, effective legislator.

Lieberman was born in Stamford, Connecticut on February 24, 1942 and attended public schools there. He received his bachelor's degree from Yale College in 1964 and his law degree from Yale Law School in 1967.

Lieberman was elected to the Connecticut State Senate in 1970, and served there for 10 years, including the last 6 as Majority Leader. From 1982 to 1988, he served as Connecticut's 21st Attorney General.

In 1988, Lieberman won the biggest upset victory in the country by just 10,000 votes. Six years later he won the biggest landslide victory ever in Connecticut race for the U.S. Senate Seat, with a margin of more than 350,000 votes. He is a member of the Armed Services Committee and the Environment and Public Works, Governmental Affairs, and Small Business committees. He is Deputy Whip. Since 1995, he has been chairman of the Democratic Leadership Council.

Lieberman's accomplishments include ensuring a strong national defense, which has included preserving jobs at Connecticut companies that make helicopters, submarines, jet engines and other defense systems critical to our national security.

In domestic issues, the senator has expanded education loans for small business and college students and backed tution tax credits for college students and life-long learning assistance for older adults. For our environment, Lieberman has helped strengthen Clean Air standards; created Connnecticut's first national park at Weir Farm; established a Federal Long Island Sound office, promoted a national wildlife refuge along the Connecticut River and a "wild and scenic" status for the Farmington River.

Lieberman has worked to strengthen the Crime Bill to help police crack down on gangs; fought for federal enterprise zones to rebuild America's cities, improved the Welfare reform bill with provisions to assist teenage mothers, discourage out-of-wedlock pregnancies, and help states that move Welfare recipients into self-supporting jobs. He has strongly called for campaign finance reform and helped win passage of the Congessional Accountability Act, which makes Congress live by the same laws it applies to the nation. He pushed the video game industry to create a rating system so parents can protect their children from violent games; co-authored the V-Chip law, which offers parents control of televison viewing by their young children; and called for televison broadcasters to adopt a voluntary and informative program ratings system.

Lieberman has cut through government red tape for tens of thousands of constituents. He enjoys staying in touch with the people and has become known for his regular and popular "diner stop" visits across the state to get a taste of diners' views along with a cup of coffee.

Lieberman is the author of four books: *The Power Broker* (1966), a biography of the late Democratic Party Chairman John M. Baily; *The Scorpion and the Tarantula* (1970), a study of early efforts to control nuclear proliferation; *The Legacy* (1981) a history of Connecticut politics from 1930-1980; and *Child Support in America* (1986), a guidebook on methods to increase the collection of child support from delinquent fathers.

Liberman lives in New Haven with his wife Hadassah. They are the parents of four children: Matthew, Rebecca, Ethan and Hana. The newest arrival in the Lieberman family is granddaughter, Tennessee, born on August 13, 1997.

Office addresses: 706 Hart Senate Office Building, Washington, D.C. 20510, phone, (202) 224-4041; Hartford office: 1 State Street, Suite 1420, Hartford, Connecticut 06103, phone (860) 549-8463, or toll-free, (800) 225-5605. E-Mail address: senator_lieberman@lieberman.senate.gov. Internet site: http://www.senate.gov/~lieberman.

BARBARA B. KENNELLY

U.S. REPRESENTATIVE, FIRST DISTRICT, CONNECTICUT

BARBARA B. KENNELLY

U.S. REPRESENTATIVE, FIRST DISTRICT, CONNECTICUT

Congresswoman Barbara B. Kennelly has represented the people of the First District of Connecticut since 1982, and was most recently reelected in 1996, when she received more than 74 percent of the vote. Her time in Congress has been marked by her leadership on issues important to working families, to women and children, and to all those concerned about the economic health of our nation.

An advocate for children, the Congresswoman has worked to ensure that every child receives economic support from both parents. Most recently, she fought to deny driver's and professional licenses to parents who refuse to pay child support, this was included in the landmark 1996 welfare reform bill. But the Congresswoman has long been a pioneer in the area: her first bill to become law—signed by President Reagan in 1984—established tougher mechanisms for enforcing court-ordered child support payments across state lines.

From her position on the House Ways and Means Committee—the committee responsible for health and pension legislation—the Congresswoman has fought for retirement security for all Americans. As ranking member of the Subcommittee on Social Security, she is dedicated to ensuring the survival of the vital program. She is also a leading advocate for pension reform, fighting to ensure that all employees get the pensions they have earned. Most recently, she secured tax refunds for disabled Connecticut police and firefighters unfairly assessed taxes and penalties on disability payments.

Congresswoman Kennelly is dedicated to improving health care for all Americans. She has fought to improve access to long-term care, to mammograms and other health screening. Most importantly, she played a lead role in fighting for increased health coverage for children, winning a key victory when the proposal was included in the 1997 budget agreement. Because of her efforts, Connecticut will be able to provide health insurance for as many as 25,000 additional children.

The Congresswoman has fought for working families, championing the Earned Income Tax Credit, which allows lower-income workers to keep more of their earnings. She authored legislation to allow the terminally ill to collect their life insurance benefits early and tax-free, sparing them and their families from debt. And her legislation reducing vesting periods for multi-employer pension plans—passed in 1996—made one million additional working immediately eligible for pensions.

The Congresswoman's leadership has been recognized by her colleagues. She is only the third woman in history to serve on the Ways and Means Committee—the first to serve on the Select Committee on Intelligence, and the first to be appointed a Chief Deputy Majority Whip. In the 104th Congress and again in the 105th, she was elected Vice Chair of the Democratic Caucus, making her the highest ranking woman—and the fourth ranking Democrat—in the House of Representatives.

A life-long resident of Hartford, Congresswoman Kennelly received a B.A. in Economics from Trinity College, Washington, D.C. She earned a certificate from the Harvard Business School on completion of the Harvard-Radcliffe Program in Business Administration, and a Master's Degree in Government from Trinity College, Hartford. Congresswoman Kennelly holds honorary doctorates from Mount Holyoke College; the University of Hartford; Sacred Heart University; Teikyo Post University; Saint Mary's College, and Simmons College.

Prior to her election to Congress, Congresswoman Kennelly was Secretary of the State of Connecticut and a member of the Hartford Court of Common Council. Her late husband, James, was Speaker of the Connecticut State House from 1975 through 1978. She has three daughters and a son.

Washington address: 201 Cannon House Office Building, Washington, D.C. 20515, phone (202) 225-2265, Hartford office: Eleventh Floor, One Corporate Center, Hartford, Connecticut 06103, phone (860) 278-8888.

SAM GEJDENSON

U.S. REPRESENTATIVE, SECOND DISTRICT, CONNECTICUT

SAM GEJDENSON

U.S REPRESENTATIVE, SECOND DISTRICT, CONNECTICUT

Since 1981, Congressman Sam Gejdenson has served the people and communities of Eastern Connecticut in the U.S. House of Representatives. Gejdenson has fought to make education more available and affordable, expand and enhance retirement security, protect the environment for future generations to enjoy, and create jobs and economic opportunity here at home by promoting American-made goods and services in new markets overseas.

In 1996, Gejdenson spearheaded an effort to reform the nation's private pension system and extend retirement security to nearly ten million working Americans. In the 105th Congress, Gejdenson had been reappointed Co-Chair of the Democratic Task Force on Retirement Security.

Gejdenson recently introduced *The Retirement Security Act of 1997*, sweeping legislation to expand pension coverage, increase pension portablity, make retirement plans more secure, and achieve pension equality for working women.

Gejdenson, who was raised on his family's dairy farm in rural Bozrah, and attended local schools there and in Norwich—has long understood the irrefutable link between education and economic security. A member of both the House Education and Internet Caucuses, Gejdenson has advocated policies designed to reduce the cost of higher education and job training, thus offering Americans of all ages the opportunity to pursue a lifetime of learning.

Gejdenson is also well known for his work to protect Connecticut's natural resources. He led a grassroots effort and wrote legislation to create the Quinebaug and Shetucket National Heritage Corridor in northeastern Connecticut and is a long-time supporter of measures to protect the Long Island Sound.

As Ranking Democrat on the Subcommittee on International Economic Policy and Trade and the second highest ranking Democrat on the Committee on International Relations, Gejdenson is uniquely positioned to promote American companies abroad and create jobs here at home.

Gejdenson is the author of *Jobs Through Exports Act*, signed into law by President George Bush in 1992. The bill made user-friendly export assistance available to small and medium-sized companies by creating "one-stop-shopping" centers that put all federal export assistance under one roof.

Gejdenson has also received national recognition as a consumer advocate for his three-year-long investigation into breakfast cereal pricing practices. In 1995 he began issuing annual reports on inflated prices in the non-competitive cereal industry, and is credited with helping force industry-wide price reductions of nearly $1.00 per box in the summer of 1996.

Gejdenson, the first child of Holocaust survivors ever elected to the U.S. House of Representatives, was born in 1948 in an American displaced persons camp in Eschwege, Germany. He received his A.S degree from Mitchell College in New London, Connecticut in 1968, and a B.A. from the University of Connecticut, at Storrs in 1970.

In 1974 Gejdenson was elected to the Connecticut House of Representatives and served two terms in the state house before accepting a post in the administration of Connecticut Governor Ella T. Grasso. He is married to Betsy Henly-Cohn, and they are the parents of four children: Mia and Ari Gejdenson and Juri and Jesse Henly-Cohn.

Office addresses: 1401 Longworth House Office Building, Washington, D.C. 20515, phone (202) 225-2076; 2 Courthouse Square, 5th Floor, Norwich, Connecticut 06360, phone (860) 886-0139; 94 Court Street, Middletown, Connecticut 06457, phone (860) 346-1123. E-Mail Address: Bozrah.@ Hr.House.Gov. Internet Homepage: http://www.house.gov/gejdenson/welcome.htm

ROSA DeLAURO

U.S. REPRESENTATIVE, THIRD DISTRICT, CONNECTICUT

ROSA DeLAURO

U.S. REPRESENTATIVE, THIRD DISTRICT, CONNECTICUT

Congresswoman Rosa DeLauro has worked a lifetime for the people of Connecticut. She was first elected to Congress from Connecticut's Third District on November 6, 1990 and was re-elected in 1992, 1994 and 1996. At the beginning of the 105th Congress, Rosa was named to the Appropriations Committee and sits on the Labor/HHS and Agriculture Subcommittees. Rosa also serves in the Democratic Leadership of the House as a Chief Deputy Whip.

Rosa was born and raised in New Haven's Wooster Square. Her grandmother owned and operated a pastry shop there. Her father, Ted, was an Alderman known for his hard work that earned him the nickname "Mayor of Wooster Square." Her mother, Luisa, is today the longest-serving member of the New Haven Board of Aldermen.

Since coming to Congress, Rosa has made economic improvement a top priority. She authored a proposal to offer tax relief for approximately 130 million middle-income taxpayers, helped write a transportation bill that is bringing 100,000 jobs to Connecticut over six years. She sponsored legislation to help Connecticut's defense-dependent businesses, workers and communities make the transition to a post-Cold War economy.

Rosa has championed job training programs to make Connecticut workers more competitive and has introduced her own legislation to create 250,000 jobs nationwide through infrastructure development.

Rosa has also focused her attention on efforts to reduce crime and make our communities safer. She formed the Anti-Crime Youth Council with more than 140 high school students, in order to give young people a voice in the national debate on crime and violence. In addition, Rosa helped pass some of the most sweeping anti-crime legislation ever written, helping lead the fight for passage of the Brady Bill and the Assault Weapons ban putting 100,000 new police officers on the streets, and mandating tough sentences for repeat, violent offenders.

A strong supporter of health care reform, Rosa introduced legislation to crack down on health care billing fraud, overcharging and other abuses. As a member of the Labor/HHS Appropriations Subcomittee, Rosa was instrumental in increasing funding for breast and cervical cancer research and screenings. She has also introduced a bill to guarantee longer hospital stays for women undergoing mastectomies.

Prior to her election to the U.S. House of Representatives, Rosa DeLauro served as Executive Director of EMILY's List, a national organization committed to increasing the number of women in elected office. She served as Executive Director of Countdown '87, the national campaign that successfully stopped U.S. military aid to the Nicaraguan Contras. From 1981-1987, Rosa served as Chief of Staff to U.S. Senator Christopher Dodd.

A graduate of Marymount College, where she received her B.A. with honors, Rosa received her M.A. in International Politics from Columbia University and studied at the London School of Economics.

Rosa is married to Stanley Greenberg, President of Greenberg Research, Inc., a public issues research and polling firm. Their children—Anna, Kathryn and Jonathan Greenberg—are all grown and pursuing careers and post-graduate education.

Office addresses: 436 Cannon House Office Building, Washington, D.C. 20515, phone (202) 225-3661; 59 Elm Street, New Haven, Connecticut 06510, phone (203) 562-3718.

CHRISTOPHER SHAYS

U.S. REPRESENTATIVE, FOURTH DISTRICT, CONNECTICUT

CHRISTOPHER SHAYS

U.S. REPRESENTATIVE, FOURTH DISTRICT, CONNECTICUT

When Christopher Shays was first elected to Congress in 1987, his top priority was getting our country's financial house in order by balancing the federal budget. It still is! He is a leader among House members taking tough stands to ensure a sound foundation for further economic growth. Since his days in the state legislature, Christopher has been an advocate of reforms to reduce the influence of money in politics. Noting that "if a law is right for the private sector, it is right for Congress," he was the driving force behind the Congressional Accountability Act, requiring Congress to live by the laws it sets for the nation. It was the first bill passed by the new Republican Congress in 1995 and signed into law by President Clinton.

Christopher helped pass two other key reform measures: a ban on gifts to members of Congress, and greater disclosure of lobbyists' activities. He is the primary House sponsor of the Bipartisan Campaign Reform Act, and is working with the White House and a Congressional coalition to pass it. "Christopher Shays . . . has been trying to clean up the campaign money mess for years," E.J. Dionne wrote in the Washington Post. He is a senior member of the House Budget Committee and the Government Reform and Oversight Committee. On Government Reform, he chairs the Human Resources Subcommittee, investigating waste, fraud and abuse in the departments of Education, Labor, Housing and Urban Development, Health and Human Services, and Veterans Affairs.

His subcommittee, one of the most active in Congress, forced the Defense Department to acknowledge that American soldiers were exposed to chemical weapons in Iraq. Christopher's hearings on the issue are an effort to accurately diagnose, effectively treat and fairly compensate our Gulf War veterans. Christopher's subcommittee has held hearings on blood supply safety, food safety, misuse of public housing vouchers, teen pregnancy and successful job training programs. Hearings on fraud in Medicare and health care led to passage of the law making health care fraud a federal offense in both the public and private sectors.

A nationally recognized environmentalist, Christopher has long been supported by the League of Conservation Voters for his work on Clean Water and Endangered Species legislation, and his stand in favor of strict new Clean Air regulations. "Congressman Christopher Shays' early leadership has been important in protecting Americans from the health hazards of polluted air, "Environmental Protection Agency Administrator Carol Browner said last year.

According to Politics In America, published by Congressional Quarterly: "Republicans and Democrats have often been in a state of near-war since Shays joined the House in 1987, but he has successfully cut his own path, one that has him siding with Democrats on some high-profile issues and leading the GOP charge on others."

Christopher holds an undergraduate degree from Principia College and Masters degrees in both Business and Public Administration from New York University. He lives with his wife Betsi, a public school teacher, and daughter Jeramy, in Stamford.

Office addresses: 1502 Longworth House Office Building, Washington, D.C. 20515, phone (202) 225-5541; district offices: 10 Middle Street, Bridgeport 06604, phone (203) 579-5870; Government Center, 888 Washington Boulevard, Stamford 06901, phone (203) 357-8277. E-mail address: rep.shays@mail.house.gov Home page: http://www.house.gov/shays

JAMES H. MALONEY

U.S. REPRESENTATIVE, FIFTH DISTRICT, CONNECTICUT

JAMES H. MALONEY

U.S. REPRESENTATIVE, FIFTH DISTRICT, CONNECTICUT

James H. Maloney is currently serving his first term representing the people of Connecticut's Fifth Congressional District, made up of the northern parts of New Haven and Fairfield Counties, including the Naugatuck Valley and the cities of Waterbury, Danbury, and Meriden.

Maloney ran for Congress to make a difference in the lives of Connecticut's families. As a former State Senator, he established a strong record as a moderate "can-do" legislator who struck a balance between social and economic issues. In Congress, Maloney intends to strengthen educational opportunities for our nation's youth, create jobs and economic growth, protect seniors, and preserve our environment. Maloney is also a firm believer that to effectively represent the people, one must be actively involved in the community and personally familiar with its concerns. Accordingly, his main priority since winning the election has been establishing a first-rate constituent out-reach and service program in his District and Washington offices.

As a founder of the Housatonic Valley Economic Development Partnership, Maloney understands the importance of bringing leaders from all walks of the community together to stimulate economic growth and enhance economic opportunities for Connecticut's families. He will work from his position on the House Banking and Financial Services Committee to bring new economic opportunities to the district, provide small businesses with the tools necessary to get up and running, facilitate the growth of the financial services sector of Connecticut's economy, address the concerns of larger employers in the area, and expand housing opportunities throughout the district.

Aware that for more than 200 years Connecticut's defense industry has been both a major source of employment for our state and a critical component of America's national security, Maloney also successfully sought a seat on the House National Security Committee. He will work to secure continued opportunities for Connecticut's defense contractors and their employees, and ensure that our United States' forces are the best prepared and equipped in the world.

Elected to the Connecticut State Senate in 1986, Maloney was most well-known for stepping up to the plate and passing the first significant reduction in state taxes in nearly a decade. As Chairman of the Finance Committee, he engineered a $260 million tax cut, including reductions in consumer taxes, property taxes, business energy taxes, and corporate taxes. Maloney was instrumental in securing $30 million in state funding for the construction of the Waterbury Mall, which will create more than 4,000 jobs for our state, and in implementing other innovative capital projects.

Maloney's dedication to improving the lives of Connecticut families extends to other areas as well. While serving as Chair of the Labor Committee, he was an advocate for employee-fair reform of the state's work compensation system and for stronger family-leave and worker safety legislation. Dedicated to preserving our precious environment, he worked to pass measures that protect Connecticut's fresh-water lakes, encourage recycling efforts, and fighing "Greenhouse" pollution.

The oldest of ten children, Maloney was born on September 17, 1948 and is a graduate of Harvard University and Boston University School of Law. He currently lives in Danbury with his wife, Mary, and their three daughters, Adele, Anna and Ellen.

Office addresses: 1213 Longworth Office Building, Washington, D.C. 20515, Tel., (202) 225-3822, FAX, (202) 225-5746; 20 East Main Street, Suite 240, Waterbury, Connecticut 06702, Tel., (203) 573-1418, FAX (203) 573-9329; Ives Manor, 198 Main Street, Danbury 06810; Tel., (203) 790-6856; 22 West Main Street, Meriden 06451; Tel., (203) 630-1903.

NANCY L. JOHNSON

U.S. REPRESENTATIVE, SIXTH DISTRICT, CONNECTICUT

NANCY L. JOHNSON

U.S. REPRESENTATIVE, SIXTH DISTRICT, CONNECTICUT

Nancy Johnson represents Connecticut's Sixth Congressional District, which stretches from the urban corridor alongside the Connecticut River north of Hartford to the scenic Litchfield County towns west of Waterbury. Johnson has represented the district since 1983, earning a reputation as a fiscally responsible, socially moderate member whose priorities include health care, job creation, education, Medicare and balancing the federal budget. She also has been recognized as one of the most independent Republicans in the entire U.S. House.

Johnson is the first Republican woman to serve on the Ways and Means Committee and is the first and only woman ever to chair one of its subcommittees. She was named by the *New Yorker* magazine in 1996 and by *Washingtonian* magazine in 1997 as "one of the most powerful women" in the House. As chairman of the Oversight Subcommittee, Johnson authored the Taxpayer Bill of Rights II, giving citizens powerful new safeguards against abuses by the Internal Revenue Service, and helped shape legislation to revamp the IRS.

Johnson has pushed for greater economic and retirement security among workers by supporting initiatives to create jobs, promote family-friendly workplaces and give people incentives to save for their future. As co-chair of the bipartisan New England Council, Johnson is working to improve the region's economy.

Johnson is a national leader on health care reform, winning passage of several measures making health care more affordable and accessible for all Americans. Johnson's child health bill, which was signed into law in 1997, will provide health coverage for millions of uninsured youngsters. She also worked successfully on legislation to ensure that mammograms and other preventive services are covered under Medicare and is fighting to ensure that senior citizens have greater access to health care plans regardless of their health history.

Johnson also is dedicated to protecting and preserving our natural resources. Thanks to Johnson, the Farmington River is now protected under the Wild and Scenic designation. She is currently working to designate the Connecticut River as an American Heritage River, allowing local communities to revitalize their waterfronts and clean up pollution.

As co-chair of the bipartisan Congressional Caucus for Women's Issues, Johnson is playing a key role in addressing issues that affect the daily lives and retirement security of American women.

Johnson sponsored legislation to maintain quality mammogram standards and to ban discrimination against women and others with a genetic disposition toward diseases like breast cancer. Thanks to Johnson's work last year, homemakers can contribute to their Individual Retirement Accounts at the same level as their wage-earning spouses.

A mother of three, Johnson has taken as active interest in improving our education system. She frequently visits Sixth District schools to speak to students and hear the concerns of parents and teachers. Her measure to make college more affordable for working families was approved in Congress in 1997.

Johnson was born in Chicago and graduated from Radcliffe College. Before her election to the House, she served three terms in the Connecticut state Senate, the first Republican elected to the New Britain seat in 30 years. She and her husband, Dr. Theodore Johnson, have been married for 39 years.

Office Addresses: 343 Cannon House Office Building, Washington, D.C. 20515, phone (202) 225-4476; 480 Myrtle Street, Suite 200, New Britain, Connecticut 06053, phone (860) 223-8412.

KEVIN B. SULLIVAN

PRESIDENT PRO TEMPORE OF THE STATE SENATE

KEVIN B. SULLIVAN

PRESIDENT PRO TEMPORE OF THE STATE SENATE

First elected to the State Senate in 1988, Kevin Sullivan represents the towns of West Hartford, Bloomfield, Burlington and Farmington. In 1997, he was chosen to lead the State Senate as President Pro Tempore.

Senator Sullivan served for 8 years as Chair of the General Assembly's Education Committee and is nationally recognized for his successful efforts to strengthen school finance, school readiness, academic performance, educational accountability and state support for higher education. He is also known for leadership in controlling state spending, cutting taxes, refocusing state economic development, and improving services for children and the elderly. He represents Connecticut on the Education Commission of the States and the State Senate Presidents' Forum. In 1993, he was nationally selected for the University of Virginia's Program for Emerging Political Leaders.

Long active in community service, Senator Sullivan served on the West Hartford Town Council and as Mayor where he oversaw a major reorganization of local government and the town's only property tax cut in decades. He is a member of the Rotary Club, League of Women Voters, Drugs Don't Work Board of Directors, Connecticut-Israel Exchange Commission and Wadsworth Atheneum Board of Electors. He was also founder of the State Capitol Vietnam Veteran's Memorial.

Senator Sullivan's leadership has been honored by Connecticut Safe Kids, Connecticut Coalition on Aging, Anti-Defamation League, United Seniors in Action, Greater Hartford Association for Retarded Citizens, Connecticut Association of Boards of Education, Connecticut Conference of Independent Colleges, Coalition for Children, Urban League, Advocates for the Arts, Connecticut Junior Leagues, Connecticut Library Association, Connecticut Education Association, American School for the Deaf, Connecticut State Employees Association, Veterans of Foreign Wars and Greater Hartford Jaycees.

Raised in West Hartford, Kevin Sullivan attended local public schools and was the first in his family to have the opportunity to go to college. He graduated from Trinity College in 1971, where he recieved the Samuel Fishzohn Award for Civil Rights Activity, and the University of Connecticut School of Law in 1982. He has practiced business and labor law, and is now Vice President at Trinity College where he oversees an unprecedented public-private partnership for neighborhood educational, housing and community renewal.

Kevin and his wife, Dr. Carolyn Thornberry, reside in West Hartford.

GEORGE C. JEPSEN

MAJORITY LEADER OF THE STATE SENATE

GEORGE C. JEPSEN

MAJORITY LEADER OF THE STATE SENATE

George Jepsen of Stamford represents the 27th Senatorial District serving the towns of Stamford and Darien.

He is the Senate Majority Leader in his fouth term as a State Senator. Previously, he served as Chairman of the Planning and Development Committee (1991-92), as the Chairman of the Judiciary Committee (1993-94) and as Ranking Member of the Finance, Revenue and Bonding Committee (1995-96). He also served as Minority Whip (1995-96).

Prior to joining the Senate, Jepsen served as an Assistant Majority Leader in the House of Representatives, representing the 148th Assembly District for two terms. During that time, he served as vice-chair of the Insurance and Real Estate Committee and as a member of the Finance, Revenue and Bonding Committee and of the Family and the Workplace Committee.

As a legislator, Jepsen has been a successful advocate of significant legislation on a variety of issues. He championed and co-authored Connecticut's 1990 historic pro-choice legislation that affirmed a woman's right to choose. In addition, he has been a leader in expanding Connecticut's Living Will law in 1991and enacting the Assault Weapons Ban in 1993. He was also a powerful voice for passage of several laws confronting domestic violence, that have made Connecticut a leader in this field. Senator Jepsen is also known for his strong support of balanced budgets and tax policies, such as reform of local property tax.

Recognizing his leadership and commitment, numerous advocacy groups have presented Senator Jepsen with awards and honors, including M.A.D.D., Mothers Against Drunk Driving, for his successful 1995 effort in passing tougher drunk driving legislation, and CCAGV (Connecticut Coalition Against Gun Violence) for his work against gun violence. Senator Jepsen has also received awards from SACIA, the Southwestern Area Commerce and Industry Association, and the National Federation of Independent Businesses for his legislative efforts on behalf of the business community. In addition, the (NOW) National Organization of Women and the (NARL) National Abortion and Reproductive Rights League have honored Jepsen for his efforts on behalf of womens' issues and womens' right to choose.

Senator Jepson is an attorney with the law firm of Shipman and Goodwin. He was previously with the law firm of Abate and Fox and also served as general counsel to the Carpenters' Union Local 210. Prior to that, he was a teaching fellow at the Government Department of Harvard University under professors Richard Neustadt and Archibald Cox, teaching the courses "The American Presidency" and "The Supreme Court and Constitutional Development." He has also served as a visiting lecturer of political science for the University of Connecticut in Stamford.

Jepsen graduated Harvard Law School, J.D. Cum Laude in 1982 when he also received a Master of Public Policy degree from the Kennedy School of Government. He graduated from Dartmouth College in 1976 with Summa Cum Laude and Phi Beta Kappa honors.

Jepson was born November 23, 1954. His interests include history, economics, international relations, and current events. As an injured marathoner, his regular exercise now includes bicycling and rollerblading. He enjoys foreign languages, speaking French, Chinese, and Spanish with varying degrees of fluency, and foreign travel, having traveled extensively in Europe, South and Central America, and the Near and Far East. His interests also include cooking.

M. ADELA EADS

MINORITY LEADER OF THE STATE SENATE

M. ADELA EADS

MINORITY LEADER OF THE STATE SENATE

State Senator Dell Eads has been serving the Thirtieth Senatorial District since 1981. She represents fifteen towns in Connecticut's Northwest Corner, an area larger than any other in the General Assembly. Before being elected to the Senate, she served two terms as a member of the House of Representatives.

During Senator Ead's tenure in the Senate, her colleagues have elected her to various leadership positions, including Deputy Republican Leader Pro Tempore, Minority Leader and Senate President Pro Tempore. Currently serving as the Senate Republican Leader, Senator Eads has a special responsibility to co-ordinate legislative efforts among members of her caucus with others, including Governor John Rowland.

Senator Eads was appointed Co-Chair of the Select Committee on Children and also serves as Ranking member of the Legislative Management Committee. She is a member of the Executive and Legislative Nominations, Internship and Regulations Review Committees.

Eads prides herself on constituent service and is extremely interested in children's issues. Among recent achievements, she cites her work on implementing measures to facilitate the termination of parental rights in chronic abuse and neglect cases, on establishing Connecticut's Office of the Child Advocate, and on instituting the State's unprecedented Welfare Reform Package. As a leader in the Republican Party, she is a strong supporter of legislation to limit the size of government and to further reduce state taxes.

Dell Eads was born in Brooklyn, New York to parents who were equally fluent in Spanish and English. She attended Sweet Briar College in Virginia and the Katherine Gibbs School in New York City. She has lived in Kent with her husband G. Vernon Eads since 1951 and is a partner in their drop forge equipment business. Mr. and Mrs. Eads have two sons and five grandchildren.

THOMAS D. RITTER

SPEAKER OF THE HOUSE OF REPRESENTATIVES

THOMAS D. RITTER

SPEAKER OF THE HOUSE OF REPRESENTATIVES

Speaker of the House Thomas D. Ritter has represented Hartford in the Connecticut General Assembly since 1981. Ritter was elected to serve as Speaker of the House in 1993 and is currently serving an unprecedented third two-year term.

Among his many legislative accomplishments, Speaker Ritter is most proud of his landmark School Readiness bill enacted in 1997, which will help better prepare children for learning through a statewide network of quality preschool programs and expanded daycare availability. Ritter also was the major proponent in 1995 of the "Uconn 2000" project, a comprehensive 10-year $1 billion plan to restore and enhance the physical and academic infrastructure of Connecticut's flagship university.

Speaker Ritter has made a priority of helping Connecticut's cities and towns reduce local property taxes by working for increased aid to municipalities. For example, in 1997, the legislature increased local aid by $122,000,000. Other tax savings measures sponsored by Ritter include the state takeover of the General Assistance program and the opening of the state employee health insurance pool to municipal employees. During his five years as Speaker, state taxes have also been cut more than any other period in state history.

Prior to his election as Speaker, Ritter served for six years as the House Chair of the General Assembly's Banks Committee, during which time he oversaw the passage of interstate banking and key legislation helping first-time homebuyers and consumers. As Banks Chair, Ritter also headed the Task Force on Discrimination in Mortgage Lending, which targeted new mortgage money to eligible participants in urban areas.

Ritter has recieved numerous awards and recognitions from a variety of civic and nonprofit organizations including the Hartford Areas Rally together (HART) Community Service Award , and twice has been named Legislator of the Year by the Caucus of Connecticut Democrats. He has also been recognized by his peers nationally who elected him President of the National Speakers Association and to the Board of Directors of the State Legislative Leaders Foundation.

Speaker Ritter graduated from Amherst College in 1974 and the University of Connecticut School of Law in 1977. Ritter and his wife, Judge Christine Keller, have two children, Jessica and Matthew.

MOIRA K. LYONS

MAJORITY LEADER OF THE HOUSE OF REPRESENTATIVES

MOIRA K. LYONS

MAJORITY LEADER OF THE HOUSE OF REPRESENTATIVES

State Representative Moira K. Lyons, of Stamford, was first elected to the House of Representatives in 1981. Subsequent to the 1994 state election, Representative Lyons was chosen to serve as the Majority Leader of the Connecticut House of Representatives. She is the first woman to hold this position.

During her seventeen years in the General Assembly, Representative Lyons has served her constituents with distinction. For six years she co-chaired the Legislature's Transportation Committee. In that capacity, Representative Lyons championed the need for expanded and improved mass transit, the preservation of the Transportation Fund, and the need to restructure programs and services in the Department of Motor Vehicles.

Representative Lyons has been at the forefront of advocating legislation to responsibly balance the need to control health care costs while safeguarding the delivery of quality care. She was instrumental in drafting and passing the 1997 legislation which takes steps to safeguard the delivery of quality care. Among its many components is the establishment of a binding appeals process for consumers who are denied access to health care. This initiative has become a national model for legislation used by other states.

From 1992-94 Representative Lyons served as Deputy Speaker of the House of Representatives. She is respected for her thoroughness and belief that fairness and openness be an integral part of the legislative process.

In recognition of her leadership skills and dedication to improving the quality of life in Connecticut, Representative Lyons was selected in 1994 as one of thirty-one nationwide recipients of the Henry Toll Fellowship Program. The purpose of this award is to promote excellence in state programs for emerging leaders.

Representative Lyons has received acknowledgement for her work in many areas, among them: the AARP Distinguished Legislator Award; the Distinguished Public Service Award from the Business Council of Southwestern Connecticut, the Kings Mark Resource Conservation and Development Area, Inc., Award for Environmentally Sound Programs, and the Connecticut State Medical Society Legislative Award of Excellence.

Though the position of House Majority Leader focuses attention on state issues, Representative Lyons continues to retain strong ties to her local community. In the past she has served on the Stamford Board of Representatives. Currently she is a member of the Board of Directors of the Connecticut Training and Employment Agency; Action Against Chemical Dependency; and the Workplace, Inc.

Representative Lyons received a B.A. degree in English and Sociology from the Georgian Court College in New Jersey.

ROBERT M. WARD

MINORITY LEADER OF THE HOUSE OF REPRESENTATIVES

ROBERT M. WARD

MINORITY LEADER OF THE HOUSE OF REPRESENTATIVES

Robert M. Ward of Northford serves as the Minority Leader in the Connecticut House of Representatives. Since 1985 he has represented the people of the 86th District, which currently includes North Branford and parts of East Haven and Guilford.

During his tenure in the house, Representative Ward has served as Deputy Minority Leader and Assistant Minority Leader. He also has been the ranking Member of the Education Committee and has served on the Judiciary, Transportation, and Regulation Review committees as well as the Law Revision Commission.

Representative Ward has distinguished himself in the General Assembly on issues concerning education, particularly the issue of school choice. He was a member of the Governor's Task Force on Quality and Integrated Education.

He was a sponsor of the UConn 2000 initiative to improve facilities at the state's flagship university, a measure to encourage development of the biotech industry through tax incentives, and laws to improve K-12 education for Connecticut school children.

As minority leader, Representative Ward helped shepherd through the house the state's first zero-growth budget in recent history. He was also instrumental in securing approval of a comprehensive welfare reform package, as well as a major overhaul of the state's juvenile justice system.

A well-respected lawmaker, he was rated by his house colleagues to be the most effective legislator in a 1994 survey conducted by *Connecticut Magazine*. In 1996 he was again named most effective legislator as well as most admired legislator. The National Republican Legislators Association also named him as 1997 Leader of the Year.

In addition to his legislative service, Representative Ward has served on the North Branford Republican Town Committee since 1982. He is a member of the PTO of North Branford and was a Youth Basketball Coach.

He is a former member and treasurer of the Northford Volunteer Fire Department, Company No. 2, a former member and past president of the North Branford Jaycees, a former member of the Totoket Historical Society and a past member of the North Branford Education Goals Committee and the North Branford Sesquicentennial Committee.

Born November 8, 1952, Representative Ward attended the University of Kentucky from 1970-71 and earned a Bachelor of Arts Degree, Cum Laude from the University of Connecticut in 1974. He received a Juris Doctor Degree with honors from the University of Cincinnati in 1978.

Representative Ward was admitted to the Connecticut Bar in October 1978 and the U.S. District Court in November 1978. He is a sole practitioner in the general practice of law maintaining an office in the Town of Branford.

Representative Ward is a former town attorney in East Haven and former assistant town attorney and WPCA attorney in North Branford.

Representative Ward and his wife, Anita Siena Ward, have four children: Michael, Rebecca, Nicole and Sarah.

THE SUPREME COURT

Front (left to right): Justice David M. Borden, Chief Justice Robert J. Callahan, Justice Robert I. Berdon; Rear (left to right): Justice Flemming L. Norcott, Jr., Justice Richard N. Palmer, Justice Francis M. McDonald, Jr., Justice Joette Katz.

CONNECTICUT SUPREME COURT

CHIEF JUSTICE ROBERT J. CALLAHAN

Born June 3, 1930, Norwalk, Connecticut. Education: Norwalk High School, 1948; B.S., Boston College, 1952; LL.B., Fordham University, 1955. Admitted to Connecticut Bar, 1955. Fordham University School of Law Dean's Medal of Recognition, 1986; Norwalk High Alumni Wall of Honor, 1995. Member, Norwalk Common Council, 1955-56, 1969-70; U.S. Army, 1956-58; Prosecuting Attorney, Norwalk City Court, 1959-61; Assistant Prosecutor, Circuit Court, 1965-68; Member, Norwalk Parks and Recreation Commission, 1963-69, Chairman, 1966-67; Judge, Circuit Court, 1970-74; Judge, Court of Common Pleas, 1974-76; Judge, Superior Court, 1976-85; Guggenheim Fellowship in Criminal Law, Yale University, 1984-85; Senior Appellate Judges Seminar, Institute of Judicial Administration, New York University, 1985; Member, Board of Pardons, 1985, State Library Board, 1991; Associate Justice, Connecticut Supreme Court, June 22, 1985-September 1, 1996; Chief Justice September 1, 1996.

ASSOCIATE JUSTICE DAVID M. BORDEN

Born August 4, 1937, Hartford, Connecticut. Education: Weaver High School, 1955; B.A., Amherst College, magna cum laude, Phi Beta Kappa, 1959; LL.B., Harvard Law School, cum laude, 1962; Admitted to the Connecticut Bar, 1962; Executive Director, Commission to Revise the Criminal Statutes of Connecticut, 1963-71; Chief Draftsman, Connecticut Penal Code, 1963-69; Chief Counsel, Judiciary Committee, 1975-76; Judge, Court of Common Pleas, 1977-78; Judge, Superior Court, 1978-83; President, Connecticut Judges Association, 1981-83; Judge, Appellate Court, 1983-90; Connecticut Law Revision Commission, 1984-88; Administrative Judge for the Appellate System, 1989-1993; Associate Justice, Connecticut Supreme Court, May 10, 1990; chairperson, Rules Committee of the Superior Court, 1992-present; Member, American Law Institute, 1991-present; Connecticut Law Review Award for excellence in legal scholarship and service to the legal community, 1994; Connecticut Moot Court Board Award, 1990; Adjunct Faculty, University of Connecticut School of Law, 1968-70, 1989-92, 1994-present; Honorary Member, Phi Delta Phi Legal Fraternity, 1994-present; Raymond E. Baldwin Public Service Award, Quinnipiac College School of Law, 1997.

ASSOCIATE JUSTICE ROBERT I. BERDON

Born December 24, 1929, New Haven, Connecticut. Education: Hillhouse High School, 1947; B.S., University of Connecticut, 1951; LL.B., University of Connecticut School of Law, 1957; LL.M., University of Virginia School of Law, 1988. Admitted to the Connecticut Bar, 1957. Member: U.S. District Court for Connecticut, 1958; U.S. Supreme Court, 1961. Member: New Haven County Bar Association, Connecticut Bar Association, American Bar Association, American Judicature Society. Awards and Recognitions: Connecticut Housing Finance Authority, 1973; Connecticut State Development Commission for participation and work in the State's Industrial Revenue Bond Program, 1973; Award for the Judiciary, Connecticut Trial Lawyers Association, 1976; Distinguished Alumni Award, University of Connecticut, 1977; Board of Editors, Connecticut Bar Journal, 1982; The Outstanding State Trial Judge in the United States, Association of Trial Lawyers of America, 1982; American Board of Trial Advocates, 1986; Public Service Award, University of Connecticut School of Law Alumni Association, 1989; Judiciary Award, Connecticut Bar Association, 1991. Treasurer, State of Connecticut, 1971-73; Judge, Superior Court, State of Connecticut, 1973-91; Adjunct Professor of Law, University of Bridgeport School of Law, 1986-91; Associate

Fellow, Saybrook College, Yale University, 1986-present; Lecturer in Law, University of Connecticut School of Law, 1993; Connecticut Board of Pardons, 1991-92; Associate Justice, Connecticut Supreme Court, September 30, 1991.

ASSOCIATE JUSTICE FLEMMING L. NORCOTT, JR.

Born October 11, 1943, New Haven, Connecticut. Education: The Taft School, 1961; B.A., Columbia College, 1965; J.D., Columbia University School of Law, 1968; admitted to the Connecticut Bar, 1968; LL.D. (Hon.), University of New Haven, 1993. Peace Corps Volunteer (Lecturer in the Faculty of Law, University of East Africa, Nairobi, Kenya); Bedford-Stuyvesant Restoration Corporation Legal Staff; Assistant Attorney General, United States Virgin Islands; Co-founder and Executive Director of the Center for Advocacy, Research and Planning, Inc. (New Haven); Hearing Examiner, Connecticut Commission on Human Rights and Opportunities. Lecturer, Yale Law School and Yale College; Lecturer, University of New Haven, Criminal Justice Program; Board of Governors, University of New Haven; Eastern Collegiate Football Officials Association, New Haven Football Officials Association; Associate Fellow, Calhoun College, Yale University; Member, Omega Psi Phi Fraternity; Sigma Pi Phi (Beta Tau Boule) Fraternity. Connecticut Bar Foundation Fellow; Judge, Superior Court, 1979-87; Judge, Appellate Court, 1987-92; Associate Justice, Connecticut Supreme Court, July 14, 1992.

ASSOCIATE JUSTICE JOETTE KATZ

Born, February 3, 1953, Brooklyn, New York. Education: Berkeley Institute, 1970; B.A., Brandeis University, 1974; J.D., University of Connecticut School of Law, 1977. Admitted to the Connecticut Bar, 1977. Member: District Court of Connecticut, 2nd Circuit; U.S. Supreme Court: Private Practice, 1977-78; Assistant Public Defender, Appellate Unit, Office of Chief Public Defender, 1978-1981; Assistant Public Defender, 1981-1983; Instructor, University of Connecticut School of Law, 1981-1984; Chief of Legal Services, Public Defender Services, 1983-1989. Judge, Superior Court, 1989-1992; Associate Justice, Supreme Court, October 22, 1992.

ASSOCIATE JUSTICE RICHARD N. PALMER

Born May 27, 1950, Hartford, Connecticut. Education: Wethersfield High School, 1968; B.A., Trinity College, Phi Beta Kappa, 1972; J.D., University of Connecticut School of Law, with high honors, 1977. Admitted to Connecticut Bar, 1977. Member: U.S. District Court for Connecticut, 1978; District of Columbia, 1980; U.S. Court of Appeals for the Second Circuit, 1981. Law Clerk to U.S. District (now Second Circuit Court of Appeals) Judge Jon O. Newman, 1977-78; Associate, Shipman and Goodwin, 1978-1980; Assistant United States Attorney for Connecticut, 1980-83, 1987-90. Partner, Chatigny and Palmer, 1984-86; United States Attorney for Connecticut, 1991; Chief State's Attorney for Connecticut, 1991-93; Associate Justice, Supreme Court, March 17, 1993.

ASSOCIATE JUSTICE FRANCIS M. MCDONALD, JR.

Born January 22, 1931, Waterbury, Connecticut. Education: AB., Holy Cross College, (Worcester, MA), 1953; LL.B., Yale University Law School, 1956. Admitted to Connecticut Bar, 1956; Special Agent, FBI, 1956-57; Assistant U.S. Attorney, District of Connecticut, 1958-60; Assistant Prosecuting Attorney, Circuit Court, 1961-65; Deputy Chief Prosecuting Attorney, Connecticut

Circuit Courts, 1965-68; States Attorney at Waterbury, 1968-84; Superior Court Judge, 1984-96; Associate Justice, Connecticut Supreme Court, 1996.

SENIOR JUSTICE ELLEN A. PETERS

Born March 21, 1930, Berlin, Germany. Education: Hunter College High School, 1947; B.A., Swarthmore College, 1951; LL.B., Yale Law School, 1954; M.A. (Hon.), Yale University, 1964; LL.D. (Hon.), Swarthmore College, 1983; LL.D. (Hon.), University of Hartford, 1983; LL.D. (Hon.), Georgetown University, 1984; LL.D. (Hon.), Yale University, 1985; LL.D. (Hon.), Connecticut College, 1985; LL.D. (Hon.), New York Law School, 1985; LL.D. (Hon.), Colgate University, 1986; HL.D. St. Joseph College, 1986; LL.D. (Hon.), Trinity College, 1987; LL.D. (Hon.) Bates College, 1987; LL.D. (Hon.), Wesleyan University, 1987; LL.D. (Hon.), DePaul University, 1988; HL.D., Albertus Magnus College, 1990; LL.D., University of Connecticut, 1992; LL.D., University of Rochester, 1994. Admitted to Connecticut Bar, 1957; U.S. District Court for Connecticut, 1965. Recipient, Judiciary Award of Connecticut Trial Lawyer's Association, 1982; Ella T. Grasso Medal, 1982. Citation of Merit, Yale Law School, 1983. Myrtle Wreath Award, Conn. Region of Hadassah, 1986. Pioneer Women Award, Hartford College for Women, 1988. Henry J. Naruk Judiciary Award, Connecticut Bar Association, 1992. Distinguished Service Award, University of Connecticut Law School Alumni Association, 1993. Raymond E. Baldwin Public Service Award, 1995. Connecticut Law Tribune Distinguished Service Award, April 10, 1996; National Center for State Courts 1996 Distinguished Service Award, June 3, 1996; Connecticut Bar Association Special Award, June 3, 1996; Hartford College for Women, Laura A. Johnson Woman of the Year, October 17, 1996. Member, Connecticut Bar Association, American Bar Association, American Judicature Society, American Academy of Arts & Sciences, American Philosophical Society, Conference of Chief Justices, 1984, president, 1994-95; National Center for State Courts Bd. of Directors, 1992, chairperson, 1994-95; American Law Institute, Member of Council, 1984-; Commissioner, Permanent Commission on the Status of Women, 1973-74; Member, Connecticut Law Revision Commission, 1978-84; Member, Connecticut Board of Pardons, 1978-81; Fellow, Yale Corporation, 1986-92. Member, Board of Directors, Hartford Foundation for Public Giving, January 1, 1997. Law Clerk to U.S. Circuit Judge Charles E. Clark, 1954-55; Associate in Law, University of California at Berkeley, 1955-56; Professor, Yale Law School, 1956-78; Professor (Adjunct) of Law, Yale Law School, 1978-84; Associate Justice, Supreme Court, May 10, 1978-Nov. 21, 1984; Chief Justice, Nov. 21, 1984; Senior Justice, Sept. 1, 1996.

THE APPELLATE COURT

Front (left to right): Judge Sidney S. Landau, Judge Paul M. Foti, Judge Edward Y. O'Connell, Judge William J. Lavery, Judge Barry R. Schaller;
Rear (left to right): Senior Judge Antoinette L. Dupont, Judge E. Eugene Spear, Judge Francis X. Hennessy, Judge Frederick A. Freedman.

CONNECTICUT APPELLATE COURT

CHIEF JUDGE EDWARD Y. O'CONNELL

Born March 12, 1930, Stafford Springs, Connecticut. Education: Stafford Public Schools; Cheshire Academy; Atlantic Air Academy; B.A., University of Connecticut, 1951; J.D., University of Connecticut School of Law, with honors, 1954; National Judicial College, Reno, Nevada, 1979; New York University School of Law, Institute of Judicial Administration 1988, 1993, 1994; Co-Chairman, Appellate Rules Committee, 1992-97; Military service: U.S. Army, 1947-48; U.S. Air Force Reserve, 1948-77, Lt. Col. Admitted to the Connecticut Bar, 1954; U.S. Supreme Court, U.S. Court of Appeals-2d Circuit, U.S. District Court for Connecticut. Member: American Bar Association, Connecticut Bar Association, Hartford County Bar Association, Tolland County Bar Association. Private law practice, 1954-77; Attorney for the Town of Stafford, 1961-78; President and Chairman of Board of Directors of Johnson Memorial Hospital, 1975-78; President, Stafford Public Library Association, 1970-72; Director, Asnuntuck Community College Foundation, 1975-78. Assistant Prosecuting Attorney, Municipal Court, 1954-55; Judge, Municipal Court, 1955-60; Judge, Probate Court, 1960-77; Judge, Court of Common Pleas, 1978; Judge, Superior Court, 1978-87; Judge, Appellate Court, October 1, 1987. Chief Judge Appellate Court, Sept. 1, 1997.

JUDGE PAUL M. FOTI

Born January 25, 1935, New Haven, Connecticut. Education: Notre Dame High School, 1952; B.S., Fordham University, 1956; J.D., University of Connecticut School of Law, 1959; admitted to Connecticut Bar, 1959; U.S. Army Reserve, 1959-65; Prosecuting Attorney, Circuit Court, Court of Common Pleas, 1965-78; New Haven Pretrial Services Council, 1967-73; Guggenheim Fellowship in Criminal Law, Yale Law School, 1973-74; Advisory Committee, Statewide Organized Crime Investigatory Task Force, 1973-77; Southern Connecticut Criminal Justice Supervisory Board, 1975-77; National Judicial College, Reno, Nevada, 1979; Judicial Bench Book Committee, 1982-87; Connecticut Judges' Institute, 1986-87; Judge, Court of Common Pleas, 1978; Judge, Superior Court, 1978-87; Judge, Appellate Court, November 2, 1987; Evidence Code Drafting Committee, 1994-95.

JUDGE WILLIAM J. LAVERY

Born March 26, 1938, Bridgeport, Connecticut. Education: Fairfield Prep, 1955; A.B., Fairfield University, 1959; LL.B., Fordham Law School, 1964. Military service: U.S. Army, 1960-61. Admitted to the Connecticut Bar, 1964. Member: Bridgeport Board of Aldermen, 1963-67; Council on Environmental Quality of the State of Connecticut, 1971-74; Commission on Comprehensive Health Planning for the State, 1976-79. State Representative, 1967-71; Chairman, Legislative Public Health and Safety Committee, 1969-71; attorney for Housing Authority, City of Bridgeport, 1969-72; Counsel to the Majority Party in the House of Representatives, 1971-73; Vice-chairman, Commission on Hospitals and Health Care, 1976-81; Former President, Bridgeport Mental Health Association; Newtown Scholarship Committee; Vice-chairman, Newtown Charter Commission, 1974-75; Town and Borough Attorney of Newtown, 1976-81; Vice President, Connecticut Judges Association, 1991-92; President, Connecticut Judges Association 1992-93; Trustee, C. H. Booth Library, Newtown; Director, Family Life Center, Newtown; Director, Pope John Paul II Health Care Center. Judge, Superior Court, 1981-89; Judge, Appellate Court, October 4, 1989.

JUDGE SIDNEY S. LANDAU

Born April 19, 1935, Bronx, New York. Education: Bronx High School of Science; Great Neck High School, 1952; B.A., Alfred University, 1956; LL.B., New York University School of Law, 1959. Admitted to the Connecticut Bar, 1960; Admitted to the New York Bar, 1960; Assistant Prosecuting Attorney, State of Connecticut, 1968-71; Attorney for Sewer Commission, City of

Stamford, 1966-76; Town Chairman, Democratic Party, City of Stamford, 1971-76; Adjunct Professor of Law, Quinnipiac College School of Law, 1980-present; Breakthru Foundation Director, Youth at Risk, Bridgeport, 1984-86; Quinnipiac College School of Law, Executive Committee; National Judicial College, Reno, Nevada, 1977; New York University Institute of Judicial Administration, 1993-90; Co-Chairman, Advisory Committee on the Appellate Rules, 1997; Judge, Court of Common Pleas, 1976-78; Judge, Superior Court, 1978-90, Judge, Appellate Court, May 10, 1990.

JUDGE BARRY R. SCHALLER

Born, November 23, 1938, Hartford, Connecticut. Education: Manchester High School, 1956; B.A., Yale University, 1960; J.D., Yale Law School, 1963. Admitted to the Connecticut Bar, 1963. Member: U.S. District Court for Connecticut; Court of Appeals, 2nd Circuit, U.S. Supreme Court. Member, American Law Institute, American Bar Association, Connecticut Bar Association, New Haven County Bar Association, Hartford County Bar Association, American Judicature Society, American Judges Association; Charter Life Fellow, Connecticut Bar Foundation; Connecticut Bar Foundation, Fellows' Advisory Committee; Private law practice, 1963-74; Co-Counsel, House Minority Leader, 1969. Member, Board of Pardons, 1971-74; Chair, 1973-74; Connecticut Planning Committee on Criminal Administration, Executive Committee, 1972-74; Guggenheim Fellow, Yale Law School, 1975-76, 1984, 1985-86; Visting Lecturer, Yale College; Adjunct Clinical Faculty, Yale Law School; Executive Committee, Yale Law School, 1990-92; Associate Fellow, Branford College, Yale University; Chairman, Task Force on Pattern Jury Instructions, 1996; Executive Committee, Connecticut Center for Judicial Education, 1989-92; Chair, Superior Court Bench Book Committee, 1985-92; Judicial Leader, National Judicial College; Faculty, American Academy of Judicial Education; Faculty, Connecticut Judges Institute; Director, Connecticut Judges Association, 1990-92. Judge, Circuit Court, 1974; Judge, Court of Common Pleas, 1975; Judge, Superior Court, 1978; Judge, Appellate Court, October 23, 1992.

JUDGE E. EUGENE SPEAR

Born April 18, 1938, Cincinnati, Ohio. Education: Central High School, 1956; B.A., University of Connecticut, 1960; J.D., University of Connecticut Law School, 1963. Admitted to the Connecticut Bar, 1963; Private law practice, 1963-73; Public Defender, 1973-82; Administrative Judge, Fairfield J.D., 1989-91; Chief Administrative Judge, Civil Division, 1991-93; Member, Superior Court Rules Committee, 1985-89, 1991-93; Superior Court Executive Committee, 1985-89; Executive Committee, Connecticut Judges Association, 1988; Criminal Justice Commission, 1985-90; Board of Directors, Hall Neighborhood House, 1965-present, President, 1975-76; Regional Youth Substance Abuse Council, 1990-93; Settlement Education Committee, 1991-92; Board of Trustees, Park City Hospital, 1967-68; Board of Directors, Y.M.C.A., 1990-92; Bridgeport Fire Commission, 1965-67; Bridgeport Board of Education, 1967-71; Recipient, Bridgeport, Connecticut and New England Outstanding Young Man Awards by the Jaycees, 1967; Judicial Award, Connecticut Trial Lawyers Association, 1990; Judge, Superior Court, 1982-93; Judge, Appellate Court, November 5, 1993.

JUDGE FRANCIS X. HENNESSY

Born September 11, 1930, New York City. Education: Cathedral College High School, Fordham College, B.S. Social Sciences, 1957; J.D., University of Connecticut School of Law, 1961; Military Service: 1951-53, U.S. Army, Korea, Purple Heart, Combat Infantryman's Badge; Admitted to the Connecticut Bar, 1961; Private law practice, 1961-76; Commissioner of Special Revenue, 1972-76; Adjunct Faculty Member, St. Joseph College, 1989-95; Chair, Committee on Judicial Evaluations1990-94; Chair, Executive Committee of the Connecticut Center for Judicial Education, 1988-94; Co-Chair, Task Force on Gender, Justice and the Courts, 1988-91; Co-Chair, Connecticut Task Force on Minority Fairness, 1992-95; Member, Executive Committee of the Superior Court, 1988-

present; Member, Juvenile Justice Advisory Committee, 1985-95; Member, Sheriff's Advisory Board, 1986-94; Board of Directors, Association of Family and Conciliation Courts, 1984-86; Chair, Connecticut Commission on Child Support Guidelines, 1988-90; Governor's Policy Advisory Council for the Annie E. Casey Foundation Child Welfare Reform Initiative; Member, State Library Board, 1986-present; Distinguished Service Award, Family Law Section Connecticut Bar Association, 1986; Annual Commendation Award, Connecticut Bar Association, Women and Law Section, 1992; Chief Justice Warren Burger Award; National Congress of Men; Judge, Juvenile Court, 1976-78; Judge, Superior Court, 1978-94; Chief Administrative Judge of the Family Division, 1979-86; Deputy Chief Court Administrator, 1986-94; Appellate Court, 1994.

SENIOR JUDGE FREDERICK A. FREEDMAN

Born April 3, 1929, Bridgeport, Connecticut. Education: Bassick High School, 1947; B.A., University of Connecticut, 1951; LL.B., Yale Law School, 1954; admitted to the Connecticut Bar, 1954; Military Service: U.S. Air Force, JAG, 1954-57; Private law practice, 1957-81; Member, Board of Finance, Monroe, 1960-63; Town Attorney, Monroe, 1961-65; Member, Conservation Commission, Weston, 1972-74; Connecticut Transportation Authority, 1974-75; Commission on Compensation for Elected State Officials and Judges, 1975-81; Vice Chairman 1978-81; Board of Directors, Association of Family and Conciliation Courts, 1984-86; Connecticut Task Force on Gender, Justice and the Courts; Connecticut Bar Association Committee on Liaison with State Courts 1986-92; Chair, Connecticut Commission on Child Support Guidelines 1988-90; Governor's Policy Advisory Council for the Annie E. Casey Foundation Child Welfare Reform Initiative; Fellow, American Bar Association. Judge, Superior Court, 1981-92; Chief Administrative Judge, Family Division, 1986-92; Member, Superior Court Rules Committee 1991-92; Judiciary Award, Connecticut Bar Association, 1990; Judge, Appellate Court, January 10, 1992; Senior Judge, Appellate Court, Sept. 1, 1994; Administrative Judge for the Appellate System, February 1, 1993-August 1, 1994.

SENIOR JUDGE ANTOINETTE L. DUPONT

Born January 10, 1929, New York, NY. Education: Williams Memorial Institute, 1946; B.A., Brown University, 1950; J.D., Harvard Law School, 1954; Special Counsel, City of New London, 1960-61; Member: Board of Education, New London, 1966-68; Board of Editors, Connecticut Bar Journal, 1969-70; State Bar Examining Committee, 1980-87; Judicial Review Council, 1981-88, President, Connecticut Judges Association, 1983-84; American Law Institute, 1986-present; Fellow, American Bar Foundation, 1986-present; Board of Directors, Day Publishing Co., 1986-present, Board of Trustees, Day Publishing Co., 1989-present; Treasurer, National Conference of Chief Judges of Appellate Court, 1987-88; Executive Committee of National Conference of Chief Judges of Appellate Courts, 1986-90; Co-chairperson, Task Force on Gender, Justice and the Courts, 1987-92; National Task Force on Gender Bias, 1987-92; ABA Appellate Task Force on Reduction of Delay, 1987-91; Judge, Court of Common Pleas, 1977-78; Judge, Superior Court, 1978-83; Chief Administrative Judge, Civil Division, 1983; Annual Judiciary Award, Connecticut Trial Lawyers' Association, 1983; Annual Award, Connecticut Bar Association, Family Law Section, 1988; Annual Award, Hartford Association Women Attorneys, 1990; Annual Commendation Award, Connecticut Bar Association, Women and the Law Section, 1992; Henry J. Naruk Judiciary Award, Connecticut Bar Association, 1994; Judge, Appellate Court, Aug. 15, 1983; Chief Judge, Appellate Court, Nov. 30, 1984-Sept. 1, 1997.

JUDGE WILLIAM J. SULLIVAN

Born March 12, 1939, Waterbury, CT; Education: Sacred Heart High School, 1957; B.A., Providence College, 1962; J.D., William & Mary Law School, 1965; Admitted to Connecticut and Virginia Bars, 1965; Military Service, 1965-1966, U.S. Army, Vietnam, Two Bronze Stars, Air Medal; Private Law Practice, 1967-1978; Clerk, Finance Committee, Connecticut Senate, 1967;

Director, Connecticut's Vietnam Bonus Division, 1967-1970; City of Waterbury Civil Service Commission, 1974-1975; Corporation Counsel, City of Waterbury, 1976-1978; Criminal Justice Commission, 1995 to present; Connecticut Judges' Association, Executive Committee, 1996 to present; Chairman, Civil/Family Working Committee of Connecticut Judicial Committee, 1996 to present; Superior Court Judge, Sept. 28, 1978-Dec. 30, 1997; Appellate Court Judge, Dec. 31, 1997 to present. (Judge Sullivan is not pictured in this edition of the State Register and Manual.)

SECTION III

STATE GOVERNMENT—LEGISLATIVE

Joint Committee on Legislative Management

Auditors of Public Accounts

Legislative Commissioners' Office

Office of Senate and House Clerks

Finance Advisory Committee

Members and Officers of the
State Senate, 1997-1998

Members and Officers of the
House of Representatives, 1997-1998

Alphabetical Roll of the
Senate and House of Representatives, 1997-1998

Legislative Committees, 1998

Sessions of the
General Assembly Since 1884

Political Division of the Connecticut
General Assembly Since 1887

JOINT COMMITTEE ON LEGISLATIVE MANAGEMENT

Sec. 2-71a, Gen. Stat. Salary, Exec. Dir., $83,733-$106,764. Address: Room 5100, Legislative Office Bldg., Hartford 06106. Tel., (860) 240-0100.

Senate Members: Chm., Pres. Pro Tempore, Kevin B. Sullivan, West Hartford, Majority Leader, George C. Jepsen, Stamford, Joseph J. Crisco, Jr., Woodbridge, Eileen M. Daily, Westbrook; Thomas P. Gaffey, Meriden; Martin M. Looney, New Haven; Alvin W. Penn, Bridgeport; Melodie Peters, Quaker Hill, Minority Leader, M. Adela Eads, Kent, James T. Fleming, Simsbury; Judith G. Freedman, Westport; George L. Gunther, Stratford.

House Members: Chm., Speaker, Thomas D. Ritter, Hartford; Majority Leader, Moira K. Lyons, Stamford, Reginald G. Beamon, Waterbury; Melody A. Currey, East Hartford; William R. Dyson, New Haven; Mary G. Fritz, Yalesville; Robert D. Godfrey, Danbury; Joan V. Hartley, Waterbury, Wade A. Hyslop, Jr., New London; David B. Pudlin, New Britain; Andrea L. Stillman, Waterford; Richard D. Tulisano, Rocky Hill, Minority Leader, Robert M. Ward, Northford, Richard O. Belden, Shelton; Lawrence F. Cafero, Jr., Norwalk; Raymond V. Collins, West Haven; Ruth C. Fahrbach, Windsor; Brian J. Flaherty, Watertown; F. Philip Prelli, Winsted.

Exec. Dir., George H. Meier, Hartford; *Personnel*, James P. Tracy, Wethersfield; *Finance*, Doris McAusland, Windsor Locks; *Information Technology*, Edward Kingston, Hamden.

AUDITORS OF PUBLIC ACCOUNTS

Sec. 2-89, Gen. Stat. Appointed by the General Assembly, for four years, and until a successor is appointed and has qualified. Salary, $89,507-$114,127. Address: Rooms 114, 116, State Capitol, Hartford 06106. Tel., (860) 566-2119, 5572.

Robert G. Jaekle, Stratford, July 1, 1999; Kevin P. Johnston, Pomfret, July 1, 2001.

LEGISLATIVE COMMISSIONERS' OFFICE

Sec. 2-54, Gen. Stat. Legislative Comrs. appointed by the General Assembly, for four years, and until a successor is appointed and has qualified, Salary, Comrs., $30,539-$37,687; Dir., Legislative Legal Services, $81,363-105,969. Address: Room 5500, Legislative Office Bldg., Hartford 06106. Tel., (860) 240-8410; FAX, (860) 240-8414; E-Mail,lco@po.state.ct.us.; Internet, http://www.state.ct.us/ldp.

Legislative Comrs., Max S. Case, Milford, June 30, 1997. Robert G. Gilligan, Wethersfield, June 30, 1999.

Dir., Legislative Legal Services, Marcia B. Goodman, Bridgeport.

OFFICE OF LEGISLATIVE RESEARCH

Sec. 2-71c, Gen. Stat. Salary, Dir., $78,738-$102,551. Address: Room 5300, Legislative Office Bldg., Hartford 06106. Tel., (860) 240-8400; FAX, (860) 240-8881.

Dir., vacancy.

OFFICE OF FISCAL ANALYSIS

Sec. 2-71c, Gen. Stat. Salary, Dir., $81,363-$105,969. Address: Legislative Office Bldg., Room 5200, Hartford 06106. Tel., (860) 240-0200; FAX, (860) 240-0052; E-Mail, ofa@po.state.ct.us.

Acting Dir., Bob Harris, Hamden; *Section Chiefs: Revenues and Bonding,* Dan Schnobrich, Broad Brook; *Expenditure Analysis,* L. Spencer Cain, Enfield; Geary Maher, Berlin.

LEGISLATIVE PROGRAM REVIEW AND INVESTIGATIONS COMMITTEE

Sec. 2-53e, Gen. Stat. Salary, Dir., $81,363-$105,970. Address: Rm. 506, State Capitol, Hartford 06106. Tel., (860) 240-0300.

Senate Members: Chm., Fred H. Lovegrove, Jr., Fairfield; Eric D. Coleman, Bloomfield; Eileen M. Daily, Westbrook; George C. Jepsen, Stamford; William H. Nickerson, Greenwich; Win Smith, Jr., Milford.

House Members: Chm., Michael J. Jarjura, Waterbury; Kevin M. DelGobbo, Naugatuck; Brian E. Mattiello, Torrington; Ellen Scalettar, Woodbridge; Peter F. Villano, Hamden; Julia B. Wasserman, Sandy Hook.

Dir., Michael L. Nauer, Glastonbury.

CONNECTICUT LAW REVISION COMMISSION

Secs. 2-86, Gen. Stat. Salary, Exec. Dir., $69,353-$90,226. Address: State Capitol, Rm. 509A, Hartford 06106. Tel., (860) 240-0220.

Appointed by the Governor, Jon P. FitzGerald, Bristol, June 30, 1999. Elliot N. Solomon, Bolton, Colin C. Tait, Norfolk, June 30, 2000. William R. Breetz, Jr., Hartford; Joseph J. Selinger, Jr., Stonington, June 30, 2001.

Appointed by the Pres. Pro Tempore of the Senate, Mark Nielsen, Danbury, June 30, 2000. Robert W. Grant, Wethersfield, June 30, 1998. Designee of the Pres. Pro Tempore of the Senate, Joel Rudikoff, Wethersfield. Designee of the Senate Minority Leader, Michael W. Lyons, Norwalk.

Designee of the Speaker of the House, Edmund Schmidt, Darien. Appointed by the Speaker of the House, *Chm.,* I. Milton Widem, Hartford, June 30, 1998. H. Maria Cone, Hartford, June 30, 2000. Designee of the House Minority Leader, Mary Anne O'Neill, Manchester.

Judiciary Committee Co-Chm., Michael P. Lawlor, East Haven, Donald E. Williams, Jr., Thompson, *House Ranking Member,* Robert Farr, West Hartford, *Designee of Senate Ranking Member*, Arthur J. O'Neill, Southbury;.

Exec. Dir., David D. Biklen, Hartford.

OFFICE OF SENATE CLERKS

Sec. 2-10, Gen. Stat. Address: Room 305, State Capitol, Hartford 06106. Tel., (860) 240-0500.

Senate Clerk, Thomas P. Sheridan, Glastonbury; *Asst. Senate Clerk,* Marilyn F. Cohen, West Hartford; *Permanent Asst. Senate Clerk,* Vita C. Hardy, Hartford; *Senate Journal Clerk,* Donna G. Moore, Columbia; *Senate Calendar Clerk,* Timothy B. Kehoe, East Hartford; *Senate Bill Clerk,* Frank A. Forzano, Vernon; *Office Asst.,* Alice A. Joseph, West Simsbury.

OFFICE OF HOUSE CLERKS

Sec. 2-10, Gen. Stat. Address: Room 109, State Capitol, Hartford 06106. Tel., (860) 240-0400.

House Clerk, Garey E. Coleman, Hartford; *Asst. House Clerk,* Cynthia K. Swienton, Simsbury; *Permanent Asst. House Clerk,* Ann M. Clark, Bloomfield; *House Journal Clerk,* Pamela Young, Bristol; *House Bill Clerk,* John N. Barry, Southington; *House Calendar Clerk,* Anita DeLorenzo, Bloomfield; *Office Asst.,* Elizabeth Carbone, New Haven.

PERMANENT COMMISSION ON THE STATUS OF WOMEN

Sec. 46a-1, Gen. Stat. Salary, Exec. Dir., $70,062. Compensation of members, necessary expenses. Address: 18-20 Trinity St., Hartford 06106. Tel., (860) 240-8300; FAX, (860) 240-8314.

Appointed by the Governor, Ruth L. Pulda, Hartford, June 30, 1998; George Schatzki, West Hartford, June 30, 1999; Cindy R. Slane, Easton, June 30, 2000; Karen L. Giblin, Ridgefield, June 30, 2001; Sarah E. McGir, Groton, June 30, 2002; vacancy.

Appointed by the Pres. Pro Tempore of the Senate, *Chm.,* Patricia Russo, Stamford, June 30, 2002; Rosaida M. Rosario, West Hartford, June 30, 1998; Barbara DeBaptiste, Waterbury; Jann-Marie Halvorsen, Middlebury, June 30, 2001.

Appointed by the Speaker of the House, Carmen I. Sierra, Hartford, June 30, 1998; Anne R. Fornabi, East Hartford, June 30, 2000; Patricia Hendel, New London, June 30, 2001; Ann M. Clark, Bloomfield, June 30, 2002.

Exec. Dir., Leslie J. Brett, Ph.D., West Hartford.

COMMISSION ON CHILDREN

Sec. 46a-126, Gen. Stat. Compensation of members, necessary expenses. Address, 18-20 Trinity St., Hartford 06106. Tel., (860) 240-0290.

Ex officio, Stephen A. Harriman, Comr. of Public Health; Richard Blumenthal, Attorney General; Michael W. Kozlowski, Secretary of the Office of Policy and Management; John J. Armstrong, Comr. of Correction; Aaron Ment, Chief Court Administrator; Peter H. O'Meara, Comr. of Mental Retardation; Kristine D. Ragaglia, Comr. of Children and Families; Theodore S. Sergi, Comr. of Education; Joyce A. Thomas, Comr. of Social Services.

Appointed by the Governor, Judith A. Busch, Southbury; Joseph C. Clary, Higganum; Mrs. Tamar H. MacFadyen, South Windham; John R. Raye, M.D., Granby; Shirley West, Hartford.

Appointed by the Pres. Pro Tempore of the Senate, Ruth Rose, Branford; Lawrence B. Rifkin, Prospect. Appointed by the Senate Minority Leader, Maryanne Campbell, Gaylordville; Walter Pawelkeiwicz, Windham. Appointed by the Speaker of the House, Shirley West, Hartford; Laura Lee Simon, Westport. Appointed by the House Minority Leader, Elizabeth A. Bozzuto, Waterbury; David Salce, Berlin.

Appointed jointly by the Senate and House Majority Leaders, Toni N. Harp, New Haven; Robert T. Keeley, Jr., Bridgeport; Cameron C. Staples, New Haven; Donald E. Williams, Jr., Thompson.

STATE COMMISSION ON CAPITOL PRESERVATION AND RESTORATION

Sec. 4b-60, Gen. Stat. Compensation of members, none. Address: Room 5100, Legislative Office Bldg., Hartford 06106. Tel., (860) 240-0100.

Ex officio, Theodore R. Anson, Comr. of Public Works.

Appointed by the Governor, Sharon S. Farrelly, Wethersfield; John Ruffalo III, East Haven.

Appointed by the Pres. Pro Tempore of the Senate, *Chm.,* Rev. Joseph A. Devine, Waterbury; Lorraine Guilmartin, West Hartford. Appointed by the Senate Minority Leader, John G. Matthews, New Canaan. Appointed by the Speaker of the House, Jack Dollard, Hartford; Milton L. Howard, Hartford. Appointed by the House Minority Leader, Paul D. Abercrombie, North Haven.

Appointed by the Chm., Conn. Historical Comm., vacancy; appointments of the Joint Committee on Legislative Management, M. Adela Eads, Kent; Wade A. Hyslop, New London.

COMMISSION ON COMPENSATION OF ELECTED STATE OFFICIALS AND JUDGES

Sec. 2-9a(a), Gen. Stat. Commission to make recommendations to the General Assembly on or before February 15 of odd numbered years. Address: Room 5100, Legislative Office Bldg., Hartford 06106. Tel., (860) 240-0100.

Appointed by the Governor, Joseph J. Fauliso, Hartford; Denis F. Mullane, West Hartford; Oscar G. Rogg, New Milford.

Appointed by the Pres. Pro Tempore of the Senate, Danforth M. Smith, Milford; Kenneth E. Taylor, New Milford. Appointed by the Senate Minority Leader, *Chm.,* Bruce D. Rubenstein, Hartford; Margaret Sandberg, West Hartford. Appointed by the Speaker of the House, Evan Dobelle, Hartford; Richard H. Goldstein, Hartford. Appointed by the House Minority Leader, Robert J. Berta, Easton; K. Michael Snyder, Newtown.

Admin., Mary Janicki.

COMMISSION ON UNIFORM LEGISLATION

Sec. 2-80, Gen. Stat. Members appointed by the Governor, for a term coterminous with term of the Governor, Compensation, none. Address: State Capitol, Room 509A., Hartford 06106. Tel., (860) 240-0220.

Chm., David D. Biklen, Hartford, William R. Breetz, Hartford; Joseph Geremia, Jr., Prospect; John H. Langbein, Ph.D., Woodbridge; Roger P. Morgan, Stonington; Neal Ossen, Hartford; Francis J. Pavetti, Waterford; Roger Whitman, West Hartford.

Admin., George H. Meier.

FINANCE ADVISORY COMMITTEE

Sec. 4-93, Gen. Stat. Address: Secy., Office of Policy and Management, 80 Washington St., Hartford 06106.

Ex officio, Chm., John G. Rowland, Governor; M. Jodi Rell, Lieutenant Governor; Paul J. Silvester, Treasurer; Nancy S. Wyman, Comptroller.

Appointed by the Pres. Pro Tempore of the Senate, Senators Joseph J. Crisco, Jr., Woodbridge; Robert L. Genuario, Norwalk; Alternates: Senators Judith G. Freedman, Westport; Brian McDermott, Wallingford.Appointed by the Speaker of the House, Annette Carter, Hartford; William R. Dyson, New Haven; Peter A. Metz, Madison. Alternates: Terry Backer, Stratford; Terry Concannon, Haddam; Peter A. Metz, Madison; Robert M. Ward, Northford.

Clerk, Michael W. Kozlowski, Granby, Secy., Office of Policy and Management; *Asst. Clerk,* Pam Law, Exec. Budget Officer, Budget and Financial Mgmt.

AFRICAN-AMERICAN AFFAIRS COMMISSION

Public Act 97-11, Section 24. Compensation of the members, none. Address: State Capitol, Hartford 06106-1591; Tel., (860) 240-8555; FAX, (860) 240-8444.

Appointed by the Governor, Mustafa Abdul-Salaam, Hartford; Benjamin Dixon, Windsor; Andrea Scott, New Haven.

Appointed by the Pres. Pro Tempore of the Senate, Chris Cloud, Hartford; Trude Mero, Hartford. Appointed by the Senate Majority Leader, Michelle Beloney, New Haven. Appointed by the Senate Minority Leader, Jonathan Bruce, Hartford; *Chm.*, Gerry Toney, Hartford. Appointed by the Speaker of the House, Paul Samuels, Middletown; Ed Schmidt, Darien. Appointed by the House Majority Leader, George S. Logan, Hamden. Appointed by the House Minority Leader, Calvin Dixon, Jr., Bloomfield; Sharon Ibrahim, Manchester.

LATINO AND PUERTO RICAN AFFAIRS COMMISSION

Sec. 2-120, Gen. Stat. Compensation of members, none. Address: 18-20 Trinity St., 2nd Floor, Hartford 06106. Tel., (860) 240-8330.

Appointed by the Governor, Wallie D. Feliciano, Meriden; Manuel Garcia, Bridgeport; Maritza Tiru, Waterbury; vacancy.

Appointed by the Pres. Pro Tempore of the Senate, Rolando T. Martinez, South Glastonbury; Carlos M. Vazquez, New Haven; vacancy. Appointed by the Senate Majority Leader, Alma L. Maya, Bridgeport. Appointed by the Senate Minority Leader, Felipe Reinoso, Bridgeport; Raul A. Rodriguez, Hartford. Appointed by the Speaker of the House, Manuel Diaz, New Haven; Lillian A. Tamayo, East Hampton. Appointed by the House Majority Leader, *Chm.*, Americo L. Santiago, Bridgeport. Appointed by the House Minority Leader, Efrain Rosado, New Britain; Ramon A. Serbia, Stamford.

Exec. Dir., Fernando Betancourt.

MEMBERS AND OFFICERS OF THE SENATE OF THE STATE OF CONNECTICUT
FEBRUARY SESSION, 1998

(Note: Legislative statistics concerning past members of the Connecticut General Assembly are on file in the State Library.)

President, Lieutenant Governor, M. Jodi Rell; *President Pro Tempore,* Kevin B. Sullivan; *Majority Leader,* George C. Jepsen; *Deputy President Pro Tempore,* Alvin W. Penn; *Deputy Majority Leaders,* Thomas P. Gaffey, Melodie Peters; *Asst. Presidents Pro Tempore,* Biagio Ciotto, Eileen M. Daily; *Chief Asst. Majority Leader,* Thomas A. Colapietro; *Asst. Majority Leaders,* Thomas A. Bozek, Eric D. Coleman, Toni N. Harp; *Majority Whip,* Brian McDermott; *Minority Leader,* M. Adela Eads; *Minority Leader Pro Tempore,* James T. Fleming; *Deputy Minority Leaders,* Louis C. DeLuca, George L. Gunther, Thomas F. Upson; *Asst. Leaders,* Judith G. Freedman, Robert L. Genuario, William H. Nickerson, Angelina Scarpetti, Win Smith, Stephen R. Somma; *Minority Whip,* William A. Aniskovich. *Clerk of the Senate,* Thomas P. Sheridan; *Asst. Senate Clerk,* Marilyn F. Cohen; *Permanent Asst. Clerk,* Vita C. Hardy; *Chaplains,* Rabbi Hans Bodenheimer, Msgr. Joseph A. Devine, Rev. Dr. Barbara Headley, The Rev. James J. Nock.

Sen. Dist.	*Name*	*Pol.*	*Birthplace*	*Occupation*	*Length of Service*
1	JOHN W. FONFARA Legislative Office Bldg., Rm. 2400, Hartford 06106-1591	D	Hartford	marketing consultant	House, 1987, 89, 91, 93, 95. Senate 1997
2	ERIC D. COLEMAN 77 Wintonbury Ave., Bloomfield 06002	D	New Haven	attorney	House, 1983, 85, 87, 89, 91, 93. Senate, 1995, 97
3	GARY D. LeBEAU 4 Gorman Pl., East Hartford 06108	D	East Hampton, MA	teacher	House, 1991, 93. Senate, 1995, 97
4	MARY ANN HANDLEY 133 Prospect St., Manchester 06040	D	Manchester	retired	Senate, 1997
5	KEVIN B. SULLIVAN 32 Walkley Rd., West Hartford 06119	D	Hartford	college administrator/atty.	Senate, 1987, 89, 91, 93, 95, 97
6	THOMAS A. BOZEK Legislative Office Bldg., Rm. 2800, Hartford 06106-1591	D	Manchester, NH	retired	Senate, 1995, 97
7	JOHN A. KISSEL Legislative Office Bldg., Rm. 3500, Hartford 06106-1591	R	Worcester, MA	attorney	Senate, 1993, 95, 97
8	JAMES T. FLEMING Legislative Office Bldg., Rm. 3400, Hartford 06106-1591	R	Teaneck, NJ	dir., community relations	House, 1981, 83, 85, 87, 89. Senate 1991, 93, 95, 97

MEMBERS AND OFFICERS OF THE SENATE—Continued

Sen. Dist.	Name	Pol.	Birthplace	Occupation	Length of Service
9	BIAGIO S. CIOTTO 68 Harris Hill Rd., Wethersfield 06109	D	Hartford	retired	Senate, 1995, 97
10	TONI NATHANIEL HARP P.O. Box 9493, New Haven 06534	D	San Francisco, CA	program admin.	Senate, 1993, 95, 97
11	MARTIN M. LOONEY 132 Fort Hale Rd., New Haven 06512	D	New Haven	attorney	House, 1981, 83, 85, 87, 89, 91. Senate, 1993, 95, 97
12	WILLIAM A. ANISKOVICH 15 Grove Ave., Branford 06405	R	New Haven	business executive	Senate, 1991, 93, 95, 97
13	THOMAS P. GAFFEY 50 Pearl St., Meriden 06450	D	Meriden	communications director	Senate, 1995, 97
14	WINTHROP S. SMITH, JR. Legislative Office Bldg., Rm. 2400, Hartford 06106-1591	R	Milford	attorney	Senate, 1993, 95, 97
15	THOMAS F. UPSON 52 Holmes Ave., Waterbury 06710	R	Waterbury	attorney	Senate, 1985, 87, 89, 91, 93, 95, 97
16	STEPHEN R. SOMMA 70 Ellsworth Ave., Waterbury 06704	R	Waterbury	director of development	Senate, 1989, 91, 93, 95, 97
17	JOSEPH J. CRISCO, JR. 1205 Racebrook Rd., Woodbridge 06525	D	New Haven	public affairs executive	Senate, 1993, 95, 97
18	CATHERINE W. COOK 8 West Mystic Ave., Mystic 06355-2329	R	New London	administrator	Senate, 1993, 95, 97
19	EDITH G. PRAGUE 145 Rte. 87, Columbia 06237	D	Methuen, MA	legislator	House, 1983, 85, 87, 89. Senate, 1995, 97
20	MELODIE M. PETERS 10 Totoket Rd., Quaker Hill 06375	D	Springfield, MA	nurse/labor organizer	Senate, 1993, 95, 97
21	GEORGE L. GUNTHER 890 Judson Place, Stratford 06497-5997	R	Bridgeport	natureopathic physician (ret)	Senate, 1967, 69, 71, 73, 75, 77, 79, 81, 83, 85, 87, 89, 91, 93, 95, 97
22	ANGELINA SCARPETTI 319 Whitney Ave., Trumbull 06611	R	Italy	restaurant consultant	Senate, 1985; 89, 91, 93, 95, 97
23	ALVIN W. PENN 313 Waterview Ave., Bridgeport 06608	D	Cleveland, OH	dir., affirmative action	Senate, 1991, 93, 95, 97

MEMBERS AND OFFICERS OF THE SENATE—Continued

Sen. Dist.	Name	Pol.	Birthplace	Occupation	Length of Service
24	MARK NIELSEN 183 Middle River Rd., Danbury 06811	R	Hartford	lawyer	House, 1993. Senate, 1995, 97
25	ROBERT L. GENUARIO P. O. Box 2044, Norwalk 06852	R	Norwalk	attorney	Senate, 1991, 93, 95, 97
26	JUDITH G. FREEDMAN 17 Crawford Rd., Westport 06880	R	Bridgeport	legislator	Senate, 1987, 89, 91, 93, 95, 97
27	GEORGE C. JEPSEN 171 Courtland Ave., Stamford 06906	D	Hattiesburg, MS	attorney	House, 1987, 89. Senate, 1991, 93, 95, 97
28	FRED H. LOVEGROVE, JR. 431 Catamount Rd., Fairfield 06430	R	Redding	realtor	Senate, 1983, 85, 87, 89, 91, 93, 95, 97
29	DONALD E. WILLIAMS, JR. Legislative Office Bldg., Rm. 2500, Hartford 06106-1591	D	Cincinnati, OH	attorney	Senate Spec. Elec. 1993; 95, 97
30	M. ADELA EADS Legislative Office Bldg., Rm. 3400, Hartford 06106-1591	R	Brooklyn, NY	legislator	House, 1977, 79. Senate, 1981, 83, 85, 87, 89, 91, 93, 95, 97
31	THOMAS A. COLAPIETRO Legislative Office Bldg., Rm. 3500, Hartford 06106-1591	D	Bristol	retired	Senate, 1993, 95, 97
32	LOUIS C. DeLUCA P.O. Box 32, Woodbury 06798	R	Everett, MA	businessman	Senate, 1991, 93, 95, 97
33	EILEEN M. DAILY 103 Cold Spring Dr., Westbrook 06498	D	Boston, MA	legislator	Senate, 1993, 95, 97
34	BRIAN M. McDERMOTT State Capitol, Rm. 110, Hartford 06106	D	New Haven	businessperson	Senate, 1995, 97
35	TONY GUGLIELMO 100 Stafford St., Stafford Springs 06076	R	Stamford	insurance agent	Senate, 1993, 95, 97
36	WILLIAM H. NICKERSON 35 Quail Rd., Greenwich 06831	R	Glen Cove, NY	real estate	House, 1987, 89. Senate, 1991, 93, 95, 97

Democrats, 19; Republicans, 17;
Total, 36.

MEMBERS AND OFFICERS OF THE HOUSE OF REPRESENTATIVES OF THE STATE OF CONNECTICUT FEBRUARY SESSION, 1998

Speaker, Thomas D. Ritter; *Majority Leader,* Moira K. Lyons; *Speaker Pro Tempore,* David B. Pudlin; *Deputy Speakers,* Joan V. Hartley, Wade A. Hyslop, Jr.; *Deputy Majority Leaders,* Melody A. Currey, Mary G. Fritz, Robert D. Godfrey, Andrea L. Stillman; *Majority Whips,* Alex Knopp, Ernest E. Newton, II, Richard D. Tulisano; *Asst. Majority Leaders,* Reginald G. Beamon, Annette W. Carter, Thomas F. Conway, Nancy A. DeMarinis, Patricia A. Dillon, Louis P. Esposito, Jr., Edna Garcia, Frederick A. Gelsi, Marie L. Kirkley-Bey, John J. Lescoe, John D. Mordasky, Gary Orefice, Joseph Serra, John W. Thompson, Vincent J. Tonucci, Christel H. Truglia; *Minority Leader,* Robert M. Ward; *Deputy Minority Leaders,* Lawrence F. Cafero, Jr., Brian J. Flaherty; *Deputy Minority Leader at Large,* Richard O. Belden; *Minority Whips,* Raymond V. Collins, Ruth C. Fahrbach, John E. Piscopo; *Asst. Minority Leaders,* Ann P. Dandrow, Christopher DePino, Angelo M. Fusco, Robert A. Maddox, Jr., Claudia Powers, F. Philip Prelli, Pamela Sawyer, Lenny T. Winkler. *Clerk of the House,* Garey E. Coleman; *Asst. Clerk,* Nicholas C. Varunes; *Permanent Asst. Clerk,* Ann M. Clark; *Chaplain,* Rev. Michael S. Galasso.

Assembly Dist.	*Name*	*Pol.*	*Birthplace*	*Occupation*	*Length of Service*
1	KENNETH P. GREEN 223 Granby St., Hartford 06112	D	Hartford	social worker	1995, 97
2	THOMAS D. RITTER 734 Prospect Ave., Hartford 06105	D	New Haven	attorney	1981, 83, 85, 87, 89, 91, 93, 95, 97
3	MINNIE GONZALEZ 97 Amity St., Hartford 06106	D	Adjuntas, PR	legislator	1997
4	EVELYN C. MANTILLA* 19 Vernon St., Hartford 06106	D	Caguas, PR	independent consultant	Spec. Elec. 1997
5	MARIE L. KIRKLEY-BEY 39 Ashley St., Hartford 06105-1402	D	New Britain	special projects coordinator	1993, 95, 97
6	ART J. FELTMAN 596 Broadview Ter., Hartford 06106	D	Oradell, NJ	attorney	1997
7	ANNETTE W. CARTER Legislative Office Bldg., Rm. 4034, Hartford 06106-1591	D	Troy, AL	legislator	Spec. Elec. 1988; 89, 91, 93, 95, 97
8	PATRICK J. FLAHERTY P.O. Box 570, Coventry 06238	D	Hartford	banker	1993, 95, 97

MEMBERS AND OFFICERS OF THE HOUSE OF REPRESENTATIVES—Continued

Assembly Dist.	*Name*	*Pol.*	*Birthplace*	*Occupation*	*Length of Service*
9	RICHARD D. VELTRI Legislative Office Bldg., Rm. 4078, Hartford 06106-1591	R	Huntington, NY	consultant	1995, 97
10	MELODY A. CURREY 14 Martin Cir., East Hartford 06118-1119	D	Margaretsville, NY	legislator	1993, 95, 97
11	MICHAEL A. CHRIST 1870 Main St., East Hartford 06108	D	Hartford	advertising	1995, 97
12	JAMES R. McCAVANAGH 237 East Center St., Manchester 06040	D	Manchester	real estate	1983, 85, 87, 89, 91, 93, 95, 97
13	JOHN W. THOMPSON 118 Autumn St., Manchester 06040	D	Staten Island, NY	consultant	1987, 89, 91, 93, 95, 97
14	NANCY E. KERENSKY 35 Berle Rd., South Windsor 06074	D	Denver, CO	speech language pathologist	1995, 97
15	MARY U. EBERLE 205 Duncaster Rd., Bloomfield 06002	D	St. Louis, MO	legislator	1993, 95, 97
16	THOMAS J. HERLIHY 8 Woodcliff Dr., Simsbury 06070	R	Queens, NY	business owner	1997
17	JESSIE G. STRATTON 33 Bahre Corner Rd., Canton 06019	D	Swarthmore, PA	legislator	1989, 91, 93, 95, 97
18	ANDREW M. FLEISCHMANN Legislative Office Bldg., Rm. 4020, Hartford 06106-1591	D	Hartford	writer	1995, 97
19	ROBERT FARR 90 Whiting La., West Hartford 06107	R	Hartford	attorney	1981, 83, 85, 87, 89, 91, 93, 95, 97
20	JOHN L. RITTER 179 Wood Pond Rd., West Hartford 06107	D	New Haven	attorney/businessman	1997
21	DEMETRIOS S. GIANNAROS 56 Basswood Rd., Farmington 06032	D	Greece	professor of economics	1995, 97
22	ELIZABETH A. BOUKUS Legislative Office Bldg., Rm. 4014, Hartford 06106-1591	D	New Britain	legislator	1995, 97

MEMBERS AND OFFICERS OF THE HOUSE OF REPRESENTATIVES—Continued

Assembly Dist.	Name	Pol.	Birthplace	Occupation	Length of Service
23	THERESA B. GERRATANA 674 Lincoln St., New Britain 06052	D	New Britain	legislator	1993, 95, 97
24	DAVID B. PUDLIN Leglislative Office Bldg., Rm. 4100, Hartford 06106-1591	D	New Britain	adult educator	1989, 91, 93, 95, 97
25	JOHN C. GERAGOSIAN 69 Fourth St., New Britain 06051	D	New Britain	realtor	1995, 97
26	ANTHONY J. TERCYAK 150 Belridge Rd., New Britain 06053	R	New Britain	legislator	Spec. Elec. 1994; 95, 97
27	DOMINIC MAZZOCCOLI 29 Cinnamon Rd., Newington 06111	R	Hartford	underwriter	1993, 95, 97
28	PAUL R. DOYLE 38 Thornbush Rd., Wethersfield 06109	D	Hartford	attorney	1995, 97
29	RICHARD D. TULISANO Legislative Office Bldg., Rm. 4101, Hartford 06106-1591	D	Hartford	lawyer	1975, 77, 79, 81, 83, 85, 87, 89, 91, 93, 95, 97
30	ANN P. DANDROW 272 Hart St., Southington 06489	R	Cambridge, MA	legislator	1987, 89, 91, 93, 95, 97
31	SONYA F. GOOGINS 74 Forest La., Glastonbury 06033	R	New Haven	legislator	1995, 97
32	JAMES A. O'ROURKE III 26 Lancaster Rd., Cromwell 06416	D	Boston, MA	legislator	1991, 93, 95, 97
33	JOSEPH C. SERRA P.O. Box 233, Middletown 06457	D	Middletown	secy./treas. public works	1993, 95, 97
34	TERRY CONCANNON 76 Timms Hill Rd., Haddam 06438	D	Ireland	tax consultant	1993, 95, 97
35	ROBERT A. LANDINO 219 Old Salt Works Rd., Westbrook 06498	D	New Haven	engineer	Spec. Elec. 1995; 97

MEMBERS AND OFFICERS OF THE HOUSE OF REPRESENTATIVES—Continued

Assembly Dist.	*Name*	*Pol.*	*Birthplace*	*Occupation*	*Length of Service*
36	CLAIRE SAUER 47 Mitchell Hill Rd., Lyme 06371	D	Valley Stream, NY	legislator	1995, 97
37	GARY J. OREFICE 47 Columbus Ave., Niantic 06357	D	Hartford	insurance executive	1993, 95, 97
38	ANDREA L. STILLMAN 5 Coolidge Court, Waterford 06385	D	New York, NY	businesswoman/legislator	1993, 95, 97
39	WADE A. HYSLOP, JR. 32 Beldon St., New London 06320	D	New London	minister	1991, 93, 95, 97
40	NANCY A. DEMARINIS 898 Shennecossett Rd., Groton 06340	D	Glen Ridge, NJ	retired teacher/counselor	1993, 95, 97
41	LENNY T. WINKLER 151 Pamela Ave., Groton 06340	R	New London	nurse/legislator	Spec. Elec. 1988; 89, 91, 93, 95, 97
42	MARY K. McGRATTAN 13 Lynn Dr., Ledyard 06339	D	New York, NY	registered nurse	1993, 95, 97
43	ROBERT R. SIMMONS P.O. Box 268, Stonington 06378-0268	R	New York, NY	teacher/soldier	Spec. Elec. 1991; 93, 95, 97
44	MICHAEL A. CARON 158 Pond Hill Rd., Moosup 06354	R	Putnam	legislator	1991, 93, 95, 97
45	STEVEN MIKUTEL 152 Bethel Rd., Norwich 06360	D	Norwich	legislator	1993, 95, 97
46	PETER A. NYSTROM 108 Geer Ave., Norwich 06360	R	Norwich	legislator/supervisor	1985, 87, 89, 91, 93, 95, 97
47	JACK MALONE 20 Harland Rd., Norwich 06360	D	Willimantic	dir. of development	1995, 97
48	LINDA A. ORANGE 52 Standish Rd., Colchester 06415	D	Hartford	legislator	1997
49	JOHN J. LESCOE 33 Hewitt St., Willimantic 06226	D	Windham	teacher/business person	1987, 89, 91, 93, 95, 97
50	JEFFERSON B. DAVIS 154 Wade Rd., Pomfret Ctr. 06259	D	Hartford	legislator	1991, 93, 95, 97

MEMBERS AND OFFICERS OF THE HOUSE OF REPRESENTATIVES—Continued

Assembly Dist.	Name	Pol.	Birthplace	Occupation	Length of Service
51	SHAWN T. JOHNSTON 222 Ravenelle Rd., No. Grosvenordale 06255	D	Putnam	electrical worker	1995, 97
52	JOHN D. MORDASKY 168 Hydeville Rd., Stafford Springs 06076	D	Stafford	dairy farmer	1979; 83, 85, 87, 89, 91, 93, 95, 97
53	MICHAEL J. CARDIN P.O. Box 185, Willington 06279-0185	D	Rockville	legislator	1995, 97
54	DENISE W. MERRILL 148 Coventry Rd., Mansfield Ctr. 06250	D	San Mateo, CA	attorney/legislator	Spec. Elec. 1993; 95, 97
55	PAMELA Z. SAWYER 95 South Rd., Bolton 06043	R	Pawtucket, RI	former teacher	1993, 95, 97
56	THOMASINA CLEMONS Legislative Office Bldg., Rm. 4022, Hartford 06106-1591	D	Charleston, WV	retired university dir.	1995, 97
57	EDWARD C. GRAZIANI Legislative Office Bldg., Rm. 1000, Hartford 06106-1591	D	New York, NY	attorney	1991, 93, 95, 97
58	FREDERICK A. GELSI 63 Roosevelt Blvd., Enfield 06082	D	Vineland, NJ	retired	1981, 83, 85, 87, 89, 91, 93, 95, 97
59	STEPHEN M. JARMOC 33 Abbe Rd., Enfield 06082	D	Enfield	farmer	1993, 95, 97
60	CARL J. SCHIESSL 93 Raymond Rd., Windsor Locks 06096	D	Hartford	attorney	1987, 89, 91, 93, 95, 97
61	RUTH C. FAHRBACH P.O. Box 279, Windsor 06095	R	New York, NY	legislator	1981, 83, 85, 87, 89, 91, 93, 95, 97
62	RICHARD F. FERRARI 9 Carriage La., East Granby 06026	R	Hartford	legislator	1991, 93, 95, 97
63	F. PHILIP PRELLI 105 Indian Meadow Dr., Winsted 06098	R	Winsted	insurance agent	1991, 93, 95, 97
64	ANDREW W. RORABACK P.O. Box 357, Goshen 06756	R	Torrington	lawyer	1995, 97
65	BRIAN E. MATTIELLO 26 Albany Ave., Torrington 06790	R	Torrington	legislator	1993, 95, 97

MEMBERS AND OFFICERS OF THE HOUSE OF REPRESENTATIVES—Continued

Assembly Dist.	*Name*	*Pol.*	*Birthplace*	*Occupation*	*Length of Service*
66	ROBERT A. MADDOX, JR. 104 Deerwood Dr., Bethlehem 06751	R	Torrington	marketing & sales associate	1987, 89, 91, 93, 95, 97
67	JEANNE W. GARVEY 53 Walker Brook Rd. North, New Milford 06776-2233	R	Bridgeport	realtor	1993, 95, 97
68	BRIAN J. FLAHERTY 21 Neill Dr., Watertown 06795-1706	R	Waterbury	editor	1989, 91, 93, 95, 97
69	ARTHUR J. O'NEILL 1468 Bucks Hill Rd., Southbury 06488	R	Waterbury	lawyer	Spec. Elec. 1988; 89, 91, 93, 95, 97
70	KEVIN M. DELGOBBO 83 Meadow St., Naugatuck 06770	R	Oradell, NJ	trade consultant	1997
71	ANTHONY J. D'AMELIO 64 Wellington Ave., Waterbury 06708	R	Waterbury	restaurant owner	Spec. Elec. 1996, 97
72	REGINALD G. BEAMON Legislative Office Bldg., Rm. 4114, Hartford 06106-1591	D	Waterbury	legislator	1987, 89, 91, 93, 95, 97
73	JOAN V. HARTLEY Legislative Office Bldg., Rm. 4100, Hartford 06106-1591	D	Waterbury	legislator	1985, 87, 89, 91, 93, 95, 97
74	MICHAEL J. JARJURA 6 Gayridge Rd., Unit 306-2, Waterbury 06705	D	Waterbury	atty./business exec.	1993, 95, 97
75	THOMAS F. CONWAY Legislative Office Bldg., Rm. 5005, Hartford 06106-1591	D	Waterbury	boiler-fireman/funeral director	1987, 89, 91, 93, 95, 97
76	JOHN E. PISCOPO 50 Judson St., Thomaston 06787	R	Waterbury	legislator	1989, 91, 93, 95, 97
77	ROGER B. MICHELE 485 Farmington Ave., Bristol 06010	D	Bristol	real estate broker/ barber	1995, 97
78	WILLIAM A. HAMZY 4 Prospect St. Ext., Terryville 06786	R	Torrington	attorney	1995, 97

MEMBERS AND OFFICERS OF THE HOUSE OF REPRESENTATIVES—Continued

Assembly Dist.	*Name*	*Pol.*	*Birthplace*	*Occupation*	*Length of Service*
79	KONSTANTINOS M. DIAMANTIS P.O. Box 197, Bristol 06010	D	Bristol	attorney	1993, 95, 97
80	DENNIS H. CLEARY P.O. Box 6008, Wolcott 06716	R	Waterbury	nursing home admin./r.n.	1993, 95, 97
81	ANGELO M. FUSCO 661 Main St., Plantsville 06479	R	Southington	facilities mechanic	1985, 87, 89, 91, 93, 95, 97
82	EMIL ALTOBELLO, JR. Legislative Office Bldg., Rm. 2803, Hartford 06106-1591	D	Meriden	legislator	1995, 97
83	JAMES W. ABRAMS Legislative Office Bldg., Rm. 4039, Hartford 06106-1591	D	Orange, NJ	attorney	1995, 97
84	CHRISTOPHER G. DONOVAN 188 Atkins St., Meriden 06450	D	Darby, PA	labor rep.	1993, 95, 97
85	MARY M. MUSHINSKY 188 South Cherry St., Wallingford 06492	D	New Haven	legislator	1981, 83, 85, 87, 89, 91, 93, 95, 97
86	ROBERT M. WARD Legislative Office Bldg., Rm. 4200, Hartford 06106-1591	R	Wilmington, DE	attorney/legislator	1985, 87, 89, 91, 93, 95, 97
87	STEVE FONTANA 180 Fitch St., North Haven 06473-3705	D	Ann Arbor, MI	lawyer	1997
88	NANCY BEALS 255 Ridgewood Ave., Hamden 06517	D	El Paso, TX	legislator	1993, 95, 97
89	VICKIE O. NARDELLO 8 Laurel La., Prospect 06712	D	Italy	public health dental hygenist	1995, 97
90	MARY G. FRITZ 43 Grove St., Yalesville 06492	D	Cambridge, MA	legislator	1983; 87, 89, 91, 93, 95, 97
91	PETER F. VILLANO Legislative Office Bldg., Rm. 4000, Hartford 06106-1591	D	New Haven	public relations	1993, 95, 97
92	PATRICIA A. DILLON 68 West Rock Ave., New Haven 06515	D	Queens, NY	legislator	1985, 87, 89, 91, 93, 95, 97

MEMBERS AND OFFICERS OF THE HOUSE OF REPRESENTATIVES—Continued

Assembly Dist.	Name	Pol.	Birthplace	Occupation	Length of Service
93	HOWARD C. SCIPIO 30 Bellevue Rd., New Haven 06511	D	Bridgeport	mortgage broker	1993, 95, 97
94	WILLIAM R. DYSON P.O. Box 2064, New Haven 06521	D	Waycross, GA	teacher	1977, 79, 81, 83, 85, 87, 89, 91, 93, 95, 97
95	JOHN S. MARTINEZ Legislative Office Bldg., Rm. 4011, Hartford 06106-1591	D	New York, NY	consultant	1995, 97
96	CAMERON C. STAPLES Legislative Office Bldg., Rm. 3100, Hartford 06106-1591	D	Salem, MA	attorney	1993, 95, 97
97	CHRIS DEPINO Legislative Office Bldg., Rm. 4072, Hartford 06106-1591	R	New Haven	republican state chairman	Spec. Elec. 1992; 93, 95, 97
98	PATRICIA M. WIDLITZ 160 Deer La., Guilford 06437	D	Middletown	legislator	1995, 97
99	MICHAEL P. LAWLOR 3 Atwater St., East Haven 06512	D	New Haven	attorney	1987, 89, 91, 93, 95, 97
100	SUSAN BYSIEWICZ P.O. Box 2461, Middletown 06457	D	New Haven	lawyer	1993, 95, 97
101	PETER A. METZ 99 Bishop La., Madison 06443	R	Yonkers, NY	attorney	1993, 95, 97
102	PETER J. PANARONI, JR. 25 Frank St., Branford 06405	D	Branford	construction worker	1997
103	CRAIG B. HENRICI 1135 Main St., Hamden 06514	D	New Haven	attorney	1997
104	VINCENT J. TONUCCI 26 Fairview Ter., Derby 06418	D	Derby	real estate broker/investor	1987, 89, 91, 93, 95, 97
105	LEONARD C. GREENE*** 146 Cedar La., Beacon Falls 06403	R	Derby	retail store manager	1997
106	JULIA B. WASSERMAN 113 Walnut Tree Hill Rd., P.O. Box 848, Sandy Hook 06482	R	West Germany	director of health	1991, 93, 95, 97

MEMBERS AND OFFICERS OF THE HOUSE OF REPRESENTATIVES—Continued

Assembly Dist.	*Name*	*Pol.*	*Birthplace*	*Occupation*	*Length of Service*
107	B. SCOTT SANTA-MARIA P.O. Box 524, Brookfield 06804	R	Danbury	police officer	1995, 97
108	NORMA GYLE 6 Milltown Rd., New Fairfield 06812	R	East Orange, NJ	registered nurse/counselor	1985, 87, 89, 91, 93, 95, 97
109	LEWIS J. WALLACE, JR. 10 Sylvan Rd., Danbury 06811	D	West Germany	public utility manager	1997
110	ROBERT D. GODFREY 13 Stillman Ave., Danbury 06810-8007	D	Danbury	attorney	1989, 91, 93, 95, 97
111	CHRISTOPHER R. SCALZO P.O. Box 875, Ridgefield 06877	R	Peekskill, NY	legislator	1995, 97
112	WILLIAM J. VARESE 21 Benedict Rd., Monroe 06468	R	Bridgeport	attorney	1991, 93, 95, 97
113	RICHARD O. BELDEN 14 Keron Dr., Shelton 06484	R	Derby	ombudsman/real estate mgr.	1975, 77, 79, 81, 83, 85, 87, 89, 91, 93, 95, 97
114	ELLEN SCALETTAR Legislative Office Bldg., Rm. 4027, Hartford 06106-1591	D	New York, NY	attorney	1993, 95, 97
115	STEPHEN D. DARGAN 215 Beach St., West Haven 06516	D	New Haven	sales rep.	1991, 93, 95, 97
116	LOUIS P. ESPOSITO, JR. 56 Lakeview Ave., West Haven 06516	D	New Haven	garage owner	1993, 95, 97
117	RAYMOND V. COLLINS 6 Morris St., West Haven 06516	R	New Haven	administrative asst./ consultant	1985; 1989, 91, 93, 95, 97
118	JAMES A. AMANN 515 Popes Island Rd., Milford 06460	D	Bridgeport	corporate pres.	1991, 93, 95, 97
119	RICHARD F. ROY 43 Howe St., Milford 06460	D	Cornwall, NY	free lance writer	1993, 95, 97
120	JOHN A. HARKINS 1035 Whippoorwill La., Stratford 06497	R	Perth Amboy, NJ	real estate appraiser	1997

MEMBERS AND OFFICERS OF THE HOUSE OF REPRESENTATIVES—Continued

Assembly Dist.	*Name*	*Pol.*	*Birthplace*	*Occupation*	*Length of Service*
121	TERRANCE E. BACKER 125 Jefferson St., Stratford 06497	D	Stamford	long island soundkeeper	1993, 95, 97
122	LAWRENCE G. MILLER 60 Peace Acre La., Stratford 06497	R	Bridgeport	president	1991, 93, 95, 97
123	ELAINE HAMMERS 59 Coventry La., Trumbull 06611	R	New York, NY	legislator	1997
124	ERNEST E. NEWTON II 190 Read St., Bridgeport 06607	D	Fort Bel Voir, VA	legislator	1989, 91, 93, 95, 97
125	ROBERT T. KEELEY, JR. 816 North Ave., Bridgeport 06606	D	Bridgeport	teacher	1983, 85, 87, 89; 93, 95, 97
126	CHRISTOPHER L. CARUSO Legislative Office Bldg., Rm. 5002, Hartford 06106-1591	D	Bridgeport	legislator	1991, 93, 95, 97
127	JACQUELINE M. COCCO 93 Heppenstall Dr., Bridgeport 06604	D	Bridgeport	legislator	1987, 89, 91, 93, 95, 97
128	EDNA I. GARCIA P.O. Box 5887, Bridgeport 06610	D	Humacao, PR	teacher	1991, 93, 95, 97
129	LEE A. SAMOWITZ 851 Clinton Ave., Bridgeport 06604	D	Bridgeport	legislator/attorney	1983; 87, 89, 91, 93, 95, 97
130	HECTOR A. DIAZ Legislative Office Bldg., Rm. 4115, Hartford 06106-1591	D	Manhattan, NY	caseworker	Spec. Elec. 1995, 97
131	RONALD S. SAN ANGELO 151 Andrew Ave., Apt. 24, Naugatuck 06770	R	Waterbury	sales rep.	1993, 95, 97
132	CARL J. DICKMAN 34 Miro St., Fairfield 06432	R	Rockport, MA	retired	1995, 97
133	PAUL M. TYMNIAK 225 White's Hill La., Fairfield 06430	R	Bridgeport	attorney	1995, 97
134	JOHN E. STONE, JR. 195 Carroll Rd., Fairfield 06430	R	Boston, MA	financial services broker	1995, 97

MEMBERS AND OFFICERS OF THE HOUSE OF REPRESENTATIVES—Continued

Assembly Dist.	*Name*	*Pol.*	*Birthplace*	*Occupation*	*Length of Service*
135	JOHN E. STRIPP 4 Scatacook Trail, Weston 06883	R	New York, NY	corporate financial consultant	1993, 95, 97
136	G. KENNETH BERNHARD 146 Kings Hwy. No., Westport 06880	R	White Plains, NY	attorney	1997
137	ALEX KNOPP 35 Fifth St., Norwalk 06855-2402	D	Manchester	attorney	1987, 89, 91, 93, 95, 97
138	DAVID J. CAPPIELLO 8-5 Parker St., Danbury 06811	R	Danbury	legislator	1995, 97
139	KEVIN RYAN 21 Terrace Dr., Oakdale 06370	D	Fitchburg, MA	college teacher/clinician	1993, 1995, 97
140	JOSEPH D. CLEMMONS, SR.** 19 Adamson Ave., Norwalk 06854	D	Brooklyn, NY	minister	Spec. Elec. 1997
141	JOHN J. RYAN 311 Noroton Ave., Darien 06820	R	New Haven	attorney	1995, 97
142	LAWRENCE F. CAFERO, JR. 6 Weed Ave., Norwalk 06850	R	Bridgeport	attorney	1993, 95, 97
143	ANTONIETTA BOUCHER 5 Wicks End La., Wilton 06897	R	Italy	business woman/ entrepreneur	1997
144	JOHN WAYNE FOX 13 Apple Tree Dr., Stamford 06906	D	Stamford	lawyer	1981, 83, 85, 87, 89, 91, 93, 95, 97
145	CHRISTEL H. TRUGLIA 7 Gypsy Moth Landing, Stamford 06902	D	Germany	legislator	1989, 91, 93, 95, 97
146	MOIRA K. LYONS Legislative Office Bldg., Rm. 4100, Hartford 06106-1591	D	Trenton, NJ	legislator	1981, 83, 85, 87, 89, 91, 93, 95, 97
147	MICHAEL C. FEDELE 64 Huckleberry Hollow, Stamford 06903	R	Italy	chm./ceo	1993, 95, 97
148	ANNE B. McDONALD 53 Courtland Hill St., Stamford 06906-2306	D	Syracuse, NY	legislator	91, 93, 95, 97

MEMBERS AND OFFICERS OF THE HOUSE OF REPRESENTATIVES—Continued

Assembly Dist.	*Name*	*Pol.*	*Birthplace*	*Occupation*	*Length of Service*
149	JANET K. LOCKTON Legislative Office Bldg., Rm. 2105, Hartford 06106-1591	R	New Jersey	legislator	1991, 93, 95, 97
150	MARILYN A. HESS Legislative Office Bldg., Rm. 4085, Hartford 06106-1591	R	Chicago, IL	legislator	1993, 95, 97
151	CLAUDIA M. POWERS 15 Hendrie Ave., Riverside 06878	R	Key West, FL	retired teacher	1993, 95, 97

Democrats, 96; Republicans 55
Total, 151.

*Elected February 25, 1997 to fill the vacancy caused by the resignation of Edwin E. Garcia.
**Elected February 25, 1997 to fill the vacancy caused by the resignation of Donnie R. Sellers, Sr.
***Elected March 4, 1997 to fill the vacancy caused by the resignation of John W. Betkoski III.

Pursuant to Section 2-8 of the Connecticut General Statutes, each member of the general assemby, with the exception of officers, receives a base salary of $16,750 for each year of a term. Each member also receives a transportation allowance in the amount of $3,500 in the House of Representatives and $4,500 in the Senate. Officers of the general assembly are compensated as follows: Speaker of the House and President Pro Tempore of the Senate, $23,160; Majority and Minority Leaders of the House and Senate, $22,050; Deputy Speakers of the House and Deputy Majority and Minority Leaders of the House and Senate, $20,620; Assistant Majority and Minority Leaders and Committee Chairmen, $19,300; and, Ranking Members of each Joint Standing Committee, $18,200. Each officer also receives a $3,500 allowance for expenses.

LEGISLATIVE REPORTERS—*Associated Press,* Evan Berland, (860) 524-7857, 7858; *Connecticut Post,* Ken Dixon, (860) 549-4670; *Hartford Advocate,* Mike Kuczkowski, (860) 548-9300; *Commercial Record,* Andy Thibault, Vincent Valvo, (860) 644-3489; *Conn. Radio Network,* Steve Kotchko, Mark Sims, (860) 527-1901; *Hartford Courant,* Matthew Daly, (860) 241-6617, Christopher Keating, (860) 241-6656, Jon Lender, (860) 241-6524; *Journal-Inquirer,* Gary Kleeblatt, Don Michak, (860) 547-1066; *Meriden Record-Journal,* Peter Urban, (860) 241-9069, (203) 235-1661; *New Haven Register,* Gregory B. Hladky, (860) 524-0719, (860) 240-1798, 1797; *New London Day,* Jennifer Peter, (860) 278-5869; *New York-Times,* Jonathan Rabinovitz, (860) 247-2991; *Norwich Bulletin,* Susan Haigh, (860) 549-0192; *Waterbury Republican-American,* Maura Kelly, (860) 727-0460; *News 12 TV,* Jim Murphy, (203) 849-1321; *WFSB TV Channel 3,* Jeffrey Cole, (860) 244-1765; *WTNH TV Channel 8,* Mark Davis, (860) 249-2340, (860) 296-8881; *WVIT TV Channel 30,* Tom Monahan, (860) 246-5506; *WTIC-TV Channel 61,* John Harrington, (860) 727-0082; *WTIC 1080 AM,* Judy DiScipio, (860) 522-1080, Ext. 260.

ALPHABETICAL ROLE OF THE SENATE
FEBRUARY SESSION, 1998

Dist.	Senators	Pol.	Telephone Res.	Telephone Bus.
12	ANISKOVICH, WILLIAM A.	R	(203) 483-9280	(860) 240-0596
6	BOZEK, THOMAS A.	D	(860) 223-3880	(860) 240-0411
9	CIOTTO, BIAGIO S.	D	(860) 563-7353	(860) 240-0595
31	COLAPIETRO, THOMAS A.	D	(860) 582-6527	(860) 240-0579
2	COLEMAN, ERIC D.	D	(860) 243-8118	(860) 240-0550
18	COOK, CATHERINE W.	R	.....	(860) 536-4418
17	CRISCO, JOSEPH J., JR.	D	(203) 389-8788	(860) 240-0032
33	DAILY, EILEEN M.	D	.....	(860) 240-0447
32	DeLUCA, LOUIS C.	R	(203) 263-4785	(860) 240-8800
30	EADS, M. ADELA	R	(860) 927-3553	(800) 842-1421
8	FLEMING, JAMES T.	R	(860) 651-8192	(860) 285-9791
1	FONFARA, JOHN W.	D	(860) 296-3334	(860) 240-0414
26	FREEDMAN, JUDITH G.	R	(203) 226-8710	(860) 240-8800
13	GAFFEY, THOMAS P.	D	(203) 634-3068	(860) 549-6390
25	GENUARIO, ROBERT L.	R	(203) 847-7230	(203) 849-9292
35	GUGLIELMO, TONY	R	(860) 684-4878	(860) 240-0545
21	GUNTHER, GEORGE L.	R	(203) 378-8572	(860) 240-8841
4	HANDLEY, MARY ANN	D	(860) 649-8367	(860) 240-0498
10	HARP, TONI N.	D	(203) 865-2232	(860) 240-0566
27	JEPSEN, GEORGE C.	D	(203) 327-3793	(860) 240-8600
7	KISSEL, JOHN A.	R	(860) 745-0668	(860) 240-0474
3	LeBEAU, GARY D.	D	(860) 528-5818	(860) 282-3225
11	LOONEY, MARTIN M.	D	(203) 468-8829	(203) 777-4716
28	LOVEGROVE, FRED H., JR.	R	(203) 255-0123	(800) 842-1421
34	McDERMOTT, BRIAN M.	D	(203) 294-9198	(860) 240-0099
36	NICKERSON, WILLIAM H.	R	(203) 661-0597	(860) 240-0489
24	NIELSEN, MARK	R	(203) 796-0151	(860) 240-8800
23	PENN, ALVIN W.	D	(203) 335-0299	(203) 576-8227
20	PETERS, MELODIE M.	D	(860) 443-8857	(860) 240-0431
19	PRAGUE, EDITH G.	D	(860) 228-9280	(860) 240-0543
22	SCARPETTI, ANGELINA	R	.....	(800) 842-1421
14	SMITH, WINTHROP S., JR.	R	(203) 878-1486	(203) 783-1200
16	SOMMA, STEPHEN R.	R	(203) 573-8853	(860) 240-0436
5	SULLIVAN, KEVIN B.	D	.....	(860) 240-8600
15	UPSON, THOMAS F.	R	(203) 753-1193	(203) 755-3007
29	WILLIAMS, DONALD E., JR.	D	.....	(860) 240-0527

ALPHABETICAL ROLL OF THE HOUSE
FEBRUARY SESSION, 1998

Dist.	Representatives	Pol.	Telephone Res.	Telephone Bus.
83	ABRAMS, JAMES W.	D	(203) 237-9646	(860) 240-8376
82	ALTOBELLO, EMIL, JR.	D	(203) 634-1692	(800) 842-8267
118	AMANN, JAMES A.	D	(203) 783-1910	(203) 766-4686
121	BACKER, TERRANCE E.	D	(203) 378-8399	(203) 854-5330
88	BEALS, NANCY	D	(203) 248-3243	(860) 240-8504
72	BEAMON, REGINALD G.	D	.....	(860) 240-8351
113	BELDEN, RICHARD O.	R	(203) 924-1757	(203) 386-6630
136	BERNHARD, G. KENNETH	R	(203) 227-1274	(860) 240-8700
143	BOUCHER, ANTONIETTA	R	(203) 762-3232	(860) 240-8700
22	BOUKUS, ELIZABETH A.	D	(860) 747-3366	(860) 240-8741
100	BYSIEWICZ, SUSAN	D	(860) 346-0695	(860) 240-8500
142	CAFERO, LAWRENCE F., JR.	R	(203) 854-6769	(203) 853-2700
138	CAPPIELLO, DAVID J.	R	(203) 778-0138	(860) 240-8704
53	CARDIN, MICHAEL J.	D	(860) 429-1151	(860) 240-8488
44	CARON, MICHAEL A.	R	(860) 564-6858	(860) 779-7506
7	CARTER, ANNETTE W.	D	(860) 240-0815	(860) 240-8585
126	CARUSO, CHRISTOPHER L.	D	(203) 374-1655	(860) 240-8374
11	CHRIST, MICHAEL A.	D	(860) 289-3527	(860) 240-8576
80	CLEARY, DENNIS H.	R	(203) 879-6535	(203) 879-8075
56	CLEMONS, THOMASINA	D	(860) 871-2443	(860) 240-8585
140	CLEMMONS, JOSEPH D., SR.	D	(203) 838-6232	(860) 240-8585
127	COCCO, JACQUELINE M.	D	(203) 372-2621	(860) 240-0590
117	COLLINS, RAYMOND V.	R	(203) 933-2428	(860) 240-8797
34	CONCANNON, TERRY	D	(860) 345-4141	(860) 240-8659
75	CONWAY, THOMAS F.	D	(203) 755-1903	(203) 755-1903
10	CURREY, MELODY A.	D	(860) 568-5584	(860) 240-8500
71	D'AMELIO, ANTHONY J.	R	(203) 574-3434	(203) 759-9288
30	DANDROW, ANN P.	R	(860) 621-5660	(860) 240-8700
115	DARGAN, STEPHEN D.	D	(203) 937-1985	(860) 240-0570
50	DAVIS, JEFFERSON B.	D	(860) 974-2917	(860) 240-0550
70	DELGOBBO, KEVIN M.	R	(203) 720-7503	(860) 240-8759
40	DEMARINIS, NANCY A.	D	(860) 445-8098	(860) 240-8354
97	DEPINO, CHRIS	R	(203) 467-9306	(860) 547-0589
79	DIAMANTIS, KONSTANTINOS	D	(860) 582-2993	(860) 585-9500
130	DIAZ, HECTOR A.	D	(203) 366-5659	(860) 240-8500
132	DICKMAN, CARL J.	R	(203) 336-2442	(800) 842-1423
92	DILLON, PATRICIA A.	D	.....	(203) 387-6159
84	DONOVAN, CHRISTOPHER G.	D	(203) 630-3863	(860) 240-0542
28	DOYLE, PAUL R.	D	(860) 257-7952	(860) 240-8585
94	DYSON, WILLIAM R.	D	(203) 777-3460	(860) 240-0390
15	EBERLE, MARY U.	D	(860) 242-6711	(860) 240-8585
116	ESPOSITO, LOUIS P., JR.	D	(203) 397-8588	(860) 240-8586
61	FAHRBACH, RUTH C.	R	(860) 688-0822	(860) 240-8700
19	FARR, ROBERT	R	(860) 236-0175	(860) 233-6336
6	FELTMAN, ART J.	D	.....	(860) 240-8585
147	FEDELE, MICHAEL C.	R	(203) 329-2909	(800) 842-1423
62	FERRARI, RICHARD F.	R	(860) 653-2691	(860) 240-8381
68	FLAHERTY, BRIAN J.	R	(860) 274-3673	(860) 240-8700
8	FLAHERTY, PATRICK J.	D	(860) 742-0899	(860) 240-8543
18	FLEISCHMANN, ANDREW M.	D	(860) 523-7424	(860) 240-8585

ALPHABETICAL ROLL OF THE HOUSE—Continued

Dist.	Representatives	Pol.	Telephone Res.	Telephone Bus.
87	FONTANA, STEVE	D	(203) 234-2240	(860) 240-8768
144	FOX, JOHN WAYNE	D	(203) 359-4125	(203) 324-6777
90	FRITZ, MARY G.	D	(203) 269-1169	(203) 269-1169
81	FUSCO, ANGELO M.	R	(860) 628-0027	(860) 240-8398
128	GARCIA, EDNA I.	D	(203) 335-5469	(860) 240-8583
67	GARVEY, JEANNE W.	R	(860) 355-0173	(800) 842-1423
58	GELSI, FREDERICK A.	D	(860) 745-7376	(860) 240-8662
25	GERAGOSIAN, JOHN C.	D	(860) 224-1701	(860) 827-3482
23	GERRATANA, THERESA B.	D	(860) 225-5092	(860) 240-0561
21	GIANNAROS, DEMETRIOS S.	D	(860) 674-9543	(860) 240-8585
110	GODFREY, ROBERT D.	D	(203) 778-5127	(860) 240-8524
3	GONZALEZ, MINNIE	D	(860) 236-9654	(860) 240-8793
31	GOOGINS, SONYA F.	R	(860) 633-4237	(860) 240-8750
57	GRAZIANI, EDWARD C.	D	.....	(860) 240-0452
1	GREEN, KENNETH P.	D	(860) 242-0277	(860) 246-7134
105	GREENE, LEONARD C.	R	(203) 729-9806	(203) 729-9100
108	GYLE, NORMA	R	(203) 746-4189	(203) 746-6561
123	HAMMERS, ELAINE	R	(203) 452-7048	(860) 240-8765
78	HAMZY, WILLIAM A.	R	(860) 589-7675	(860) 582-5300
120	HARKINS, JOHN A.	R	(203) 377-1019	(203) 378-8085
73	HARTLEY, JOAN V.	D	(203) 757-6267	(800) 842-1902
103	HENRICI, CRAIG	D	(203) 281-3881	(203) 265-2035
16	HERLIHY, THOMAS J.	R	(860) 658-2509	(860) 651-0271
150	HESS, MARILYN A.	R	(203) 618-0723	(860) 240-8722
39	HYSLOP, WADE A., JR.	D	(860) 443-1431	(860) 444-6182
74	JARJURA, MICHAEL J.	D	(203) 757-9191	(203) 757-9191
59	JARMOC, STEPHEN M.	D	(860) 749-0431	(860) 240-8791
51	JOHNSTON, SHAWN T.	D	(860) 923-9656	(860) 240-8588
125	KEELEY, ROBERT T., JR.	D	.....	(860) 240-0490
14	KERENSKY, NANCY E.	D	(860) 648-2866	(860) 240-8585
5	KIRKLEY-BEY, MARIE L.	D	(860) 728-1733	(860) 826-1358
137	KNOPP, ALEX	D	(203) 838-2476	(860) 240-8763
35	LANDINO, ROBERT A.	D	(860) 399-4802	(203) 248-2960
99	LAWLOR, MICHAEL P.	D	(203) 469-9725	(203) 240-0530
49	LESCOE, JOHN J.	D	(860) 423-4793	(860) 455-0112
149	LOCKTON, JANET K.	R	(203) 661-7089	(860) 240-8700
146	LYONS, MOIRA K.	D	(800) 842-1902	(860) 240-8500
66	MADDOX, ROBERT A., JR.	R	(203) 266-5958	(860) 240-8789
47	MALONE, JACK	D	(860) 889-9994	(860) 240-0083
4	MANTILLA, EVELYN C.	D	(860) 246-0385	(860) 246-0385
95	MARTINEZ, JOHN S.	D	.....	(860) 240-8593
65	MATTIELLO, BRIAN E.	R	(860) 489-8732	(860) 240-8700
27	MAZZOCCOLI, DOMINIC	R	(860) 666-8626	(860) 954-2741
12	McCAVANAGH, JAMES R.	D	.....	(860) 649-3800
148	McDONALD, ANNE B.	D	(203) 357-7310	(860) 240-0560
42	McGRATTAN, MARY K.	D	(860) 464-1204	(860) 464-7079
54	MERRILL, DENISE W.	D	(860) 423-7155	(860) 240-8545
101	METZ, PETER A.	R	(203) 245-2219	(203) 245-2060
77	MICHELE, ROGER B.	D	(860) 582-6838	(860) 240-8373
45	MIKUTEL, STEVEN	D	(860) 376-4615	(860) 240-8583
122	MILLER, LAWRENCE G.	R	(203) 377-1523	(860) 240-8757

ALPHABETICAL ROLL OF THE HOUSE—Continued

Dist.	Representatives	Pol.	Telephone Res.	Telephone Bus.
52	MORDASKY, JOHN D.	D	(860) 684-7267	(860) 684-7267
85	MUSHINSKY, MARY M.	D	(203) 269-8378	(860) 240-8500
89	NARDELLO, VICKIE O.	D	(203) 758-4219	(860) 240-8661
124	NEWTON, ERNEST E. II	D	(203) 334-4884	(860) 240-0089
46	NYSTROM, PETER A.	R	(860) 887-4646	(860) 240-0412
69	O'NEILL, ARTHUR J.	R	(203) 264-3951	(203) 264-3112
48	ORANGE, LINDA A.	D	(860) 537-3936	(860) 240-8585
37	OREFICE, GARY J.	D	(860) 739-9583	(860) 240-8355
32	O'ROURKE, JAMES A. III	D	(860) 635-2992	(860) 240-8585
102	PANARONI, PETER J., JR.	D	(203) 481-8342	(860) 240-8561
76	PISCOPO, JOHN E.	R	(860) 283-2155	(860) 240-8700
151	POWERS, CLAUDIA M.	R	(203) 637-1438	(800) 842-1423
63	PRELLI, F. PHILIP	R	(860) 379-1017	(860) 379-4506
24	PUDLIN, DAVID B.	D	(860) 225-2078	(860) 240-0089
20	RITTER, JOHN L.	D	(860) 561-2360	(860) 293-3333
2	RITTER, THOMAS D.	D	.....	(860) 240-8525
64	RORABACK, ANDREW W.	R	(860) 491-8617	(860) 489-6880
119	ROY, RICHARD F.	D	(203) 878-8030	(860) 240-8577
141	RYAN, JOHN J.	R	(203) 655-7106	(203) 853-2100
139	RYAN, KEVIN	D	(860) 848-0790	(860) 240-8589
129	SAMOWITZ, LEE A.	D	(203) 367-3483	(203) 335-4540
131	SAN ANGELO, RONALD S.	R	(203) 729-0536	(800) 842-1423
107	SANTA-MARIA, B. SCOTT	R	(203) 775-5702	(203) 744-7900
36	SAUER, CLAIRE	D	(860) 434-2936	(860) 240-8585
55	SAWYER, PAMELA Z.	R	.....	(860) 240-8700
114	SCALETTAR, ELLEN	D	(203) 387-2388	(203) 387-2388
111	SCALZO, CHRISTOPHER R.	R	(203) 431-4712	(800) 842-1423
60	SCHIESSL, CARL J.	D	(860) 623-4288	(860) 240-0460
93	SCIPIO, HOWARD C.	D	(203) 562-9233	(860) 240-8585
33	SERRA, JOSEPH C.	D	(860) 347-0119	(860) 240-8362
43	SIMMONS, ROBERT R.	R	(860) 535-2083	(860) 535-8378
96	STAPLES, CAMERON C.	D	(203) 773-9123	(860) 240-0420
38	STILLMAN, ANDREA L.	D	(860) 443-8568	(860) 240-8500
134	STONE, JOHN E., JR.	R	(203) 255-4261	(860) 240-8700
17	STRATTON, JESSIE G.	D	(860) 693-9274	(860) 240-0440
135	STRIPP, JOHN E.	R	(203) 227-8917	(860) 240-8700
26	TERCYAK, ANTHONY J.	R	.....	(860) 240-8700
13	THOMPSON, JOHN W.	D	(860) 643-8991	(860) 649-9766
104	TONUCCI, VINCENT J.	D	(203) 734-5206	(203) 736-2111
145	TRUGLIA, CHRISTEL H.	D	(203) 357-7786	(860) 240-8375
29	TULISANO, RICHARD D.	D	(860) 529-5412	(860) 240-8500
133	TYMNIAK, PAUL M.	R	(203) 259-9604	(203) 375-6846
112	VARESE, WILLIAM J.	R	(203) 261-8598	(203) 268-2337
9	VELTRI, RICHARD D.	R	(860) 568-5127	(860) 240-8700
91	VILLANO, PETER F.	D	(203) 562-5251	(800) 240-8554
109	WALLACE, LEWIS J., JR.	D	(203) 730-8441	(203) 797-4539
86	WARD, ROBERT M	R	(203) 484-0339	(203) 481-8226
106	WASSERMAN, JULIA B.	R	(203) 426-9178	(860) 240-8700
98	WIDLITZ, PATRICIA M.	D	(203) 453-9924	(860) 240-0556
41	WINKLER, LENNY T.	R	(860) 446-0097	(860) 240-8700

1998 LEGISLATIVE COMMITTEE ASSIGNMENTS

SELECT COMMITTEE ON AGING

SENATORS PRAGUE, *Chm.,* 19th Dist.; SULLIVAN, *Vice Chm.,* 5th.

SENATOR KISSEL, *Ranking Member,* 7th.

REPRESENTATIVES VILLANO, *Chm.,* 91st Dist.; BOUKUS, *Vice Chm.,* 22nd; BYSIEWICZ, 100th; KERENSKY, 14th; NEWTON, 124th; SCIPIO, 93rd.

REPRESENTATIVES HAMZY, *Ranking Member,* 78th; DELGOBBO, 70th; DEPINO, 97th; HARKINS, 120th.

APPROPRIATIONS

SENATORS CRISCO, *Chm.,* 17th Dist.; HARP, *Vice Chm.,* 10th; BOZEK, 6th; MCDERMOTT, 34th; WILLIAMS, 29th.

SENATORS GENUARIO, *Ranking Member,* 25th Dist.; ANISKOVICH, 12th; COOK, 18th; FREEDMAN, 26th.

REPRESENTATIVES DYSON, *Chm.,* 94th Dist.; BACKER, *Vice Chm.,* 121st; CONCANNON, *Vice Chm.,* 34th; BOUKUS, 22nd; CARDIN, 53rd; CARTER, 7th; CLEMONS, 56th; CURREY, 10th; DIAMANTIS, 79th; DIAZ, 130th; DILLON, 92nd; DONOVAN, 84th; FLEISCHMANN, 18th; FONTANA, 87th; GERAGOSIAN, 25th; JARMOC, 59th; JOHNSTON, 51st; LAWLOR, 99th; MERRILL, 54th; MICHELE, 77th; O'ROURKE, 32nd; ROY, 119th; RYAN, 139th; SCALETTAR, 114th; STILLMAN, 38th; THOMPSON, 13th; TRUGLIA, 145th; TULISANO, 29th.

REPRESENTATIVES METZ, *Ranking Member,* 101st Dist.; CLEARY, 80th; D'AMELIO, 71st; FAHRBACH, 61st; FARR, 19th; FLAHERTY, 68th; GOOGINS, 31st; HERLIHY, 16th; SAN ANGELO, 131st; SIMMONS, 43rd; STONE, 134th; STRIPP, 135th; TYMNIAK, 133rd; VELTRI, 9th; WASSERMAN, 106th.

BANKS

SENATORS FONFARA, *Chm.,* 1st Dist.; COLEMAN, *Vice Chm.,* 2nd.

SENATOR SMITH, *Ranking Member,* 14th Dist.

REPRESENTATIVES MCCAVANAGH, *Chm.,* 12th Dist.; MALONE, *Vice Chm.,* 47th; DEMARINIS, 40th; DOYLE, 28th; HENRICI, 103rd; KIRKLEY-BEY, 5th; MICHELE, 77th; NEWTON, 124th; RITTER, 20th; SERRA, 33rd.

REPRESENTATIVES STRIPP, *Ranking Member,* 135th Dist.; BELDEN, 113th; HESS, 150th; PRELLI, 63rd; VARESE, 112th.

SELECT COMMITTEE ON CHILDREN

SENATORS WILLIAMS, *Vice Chm.,* 29th Dist.; SULLIVAN, 5th.

SENATOR EADS, *Chm.,* 30th Dist.

REPRESENTATIVES MUSHINSKY, *Chm.*, 85th Dist.; KERENSKY, *Vice Chm.*, 14th; GONZALEZ, 3rd; HARTLEY, 73rd; THOMPSON, 13th; TRUGLIA, 145th.

REPRESENTATIVES TYMNIAK, *Ranking Member*, 133rd Dist.; BERNHARD, 136th; DANDROW, 30th; TERCYAK, 26th.

COMMERCE

SENATORS McDERMOTT, *Chm.*, 34th Dist.; CIOTTO, *Vice Chm.*, 9th; HARP, 10th.

SENATORS COOK, *Ranking Member*, 18th Dist.; GUGLIELMO, 35th.

REPRESENTATIVES SAMOWITZ, *Chm.*, 129th Dist.; CARUSO, *Vice Chm.*, 126th; AMANN, 118th; BOUKUS, 22nd; CARTER, 7th; CHRIST, 11th; FONTANA, 87th; GIANNAROS, 21st; GREENE, 105th; JARJURA, 74th; JOHNSTON, 51st; MERRILL, 54th; MIKUTEL, 45th; ORANGE, 48th; OREFICE, 37th.

REPRESENTATIVES HESS, *Ranking Member*, 150th Dist.; GOOGINS, 31st; MILLER, 122nd; PRELLI, 63rd; RYAN, 141st; SIMMONS, 43rd; STONE, 134th; STRIPP, 135th.

EDUCATION

SENATORS GAFFEY, *Chm.*, 13th Dist.; HANDLEY, *Vice Chm.*, 4th.

SENATORS FREEDMAN, *Ranking Member*, 26th Dist.; KISSEL, 7th.

REPRESENTATIVES STAPLES, *Chm.*, 96th Dist.; MERRILL, *Vice Chm.*, 54th; BEALS, 88th; CARDIN, 53rd; CURREY, 10th; DIAMANTIS, 79th; DYSON, 94th; EBERLE, 15th; FELTMAN, 6th; FRITZ, 90th; GARCIA, 128th; GIANNAROS, 21st; GREEN, 1st; KERENSKY, 14th; RYAN, 139th; WALLACE, 109th; WIDLITZ, 98th.

REPRESENTATIVES MATTIELLO, *Ranking Member*, 65th Dist.; BOUCHER, 143rd; CAFERO, 142nd; HAMMERS, 123rd; HERLIHY, 16th; POWERS, 151st; SAWYER, 55th; SCALZO, 111th; TYMNIAK, 133rd; VELTRI, 9th.

ENERGY AND TECHNOLOGY

SENATORS PETERS, *Chm.*, 20th Dist.; FONFARA, *Vice Chm.*, 1st; McDERMOTT, 34th.

SENATORS SOMMA, *Ranking Member*, 16th Dist.; NIELSEN, 24th.

REPRESENTATIVES EBERLE, *Chm.*, 15th Dist.; NARDELLO, *Vice Chm.*, 89th; ALTOBELLO, 82nd; FLAHERTY, 8th; OREFICE, 37th; RITTER, 20th; SCIPIO, 93rd; TONUCCI, 104th.

REPRESENTATIVES FERRARI, *Ranking Member*, 62nd Dist.; LOCKTON, 149th; MILLER, 122nd; TERCYAK, 26th; VELTRI, 9th.

ENVIRONMENT

SENATORS DAILY, *Chm.,* 33rd Dist.; HANDLEY, *Vice Chm.,* 4th.

SENATOR FLEMING, *Ranking Member,* 8th Dist.

REPRESENTATIVES STRATTON, *Chm.,* 17th Dist.; McGRATTAN, *Vice Chm.,* 42nd; ABRAMS, 83rd; BACKER, 121st; CARUSO, 126th; DAVIS, 50th; JARMOC, 59th; MIKUTEL, 45th; MORDASKY, 52nd; MUSHINSKY, 85th; ROY, 119th; WALLACE, 109th; WIDLITZ, 98th.

REPRESENTATIVES NYSTROM, *Ranking Member,* 46th Dist.; COLLINS, 117th; FERRARI, 62nd; MADDOX, 66th; PISCOPO, 76th; PRELLI, 63rd; RORABACK, 64th.

EXECUTIVE AND LEGISLATIVE NOMINATIONS

SENATORS JEPSEN, *Chm.,* 27th Dist.; SULLIVAN, *Vice Chm.,* 5th; HARP, 10th; PETERS, 20th.

SENATORS DeLUCA, *Ranking Member,* 32nd Dist.; EADS, 30th.

REPRESENTATIVES GRAZIANI, *Chm.,* 57th Dist.; DARGAN, 115th; GODFREY, 110th; HARTLEY, 73rd; HYSLOP, 39th; McCAVANAGH, 12th; PUDLIN, 24th; RITTER, 20th.

REPRESENTATIVES VARESE, *Ranking Member,* 112th Dist.; GARVEY, 67th; GYLE, 108th; NYSTROM, 46th; PISCOPO, 76th.

FINANCE, REVENUE AND BONDING

SENATORS LOONEY, *Chm.,* 11th Dist.; DAILY, *Vice Chm.,* 33rd; PENN, *Bonding Chm.,* 23rd; FONFARA, *Bonding Vice Chm.,* 1st; GAFFEY, 13th.

SENATORS NICKERSON, *Ranking Member,* 36th Dist.; DeLUCA, 32nd; SMITH, 14th.

REPRESENTATIVES SCHIESSL, *Chm.,* 60th Dist.; GIANNAROS, *Vice Chm.,* 21st; LANDINO, *Vice Chm.,* 35th; MARTINEZ, *Vice Chm.,* 95th; GELSI, *Bonding Chm.,* 58th; LESCOE, *Bonding Vice Chm.,* 49th; ALTOBELLO, 82nd; BEALS, 88th; BEAMON, 72nd; CHRIST, 11th; COCCO, 127th; FELTMAN, 6th; FLAHERTY, 8th; GERRATANA, 23rd; KEELEY, 125th; KNOPP, 137th; McDONALD, 148th; MORDASKY, 52nd; MUSHINSKY, 85th; NEWTON, 124th; SAMOWITZ, 129th; SAUER, 36th; SCIPIO, 93rd; STAPLES, 96th.

REPRESENTATIVES BELDEN, *Ranking Member,* 113th Dist.; CARON, 44th; DANDROW, 30th; DeLGOBBO, 70th; FUSCO, 81st; GYLE, 108th; HESS, 150th; MADDOX, 66th; O'NEILL, 69th; PISCOPO, 76th; SANTA-MARIA, 107th; SCALZO, 111th; WINKLER, 41st.

GENERAL LAW

SENATORS COLAPIETRO, *Chm.,* 31st Dist.; LeBEAU, *Vice Chm.,* 3rd; CIOTTO, 9th.

SENATORS KISSEL, *Ranking Member,* 7th Dist.; UPSON, 15th.

REPRESENTATIVES FOX, *Chm.,* 144th Dist.; CHRIST, *Vice Chm.,* 11th; BOUKUS, 22nd; ESPOSITO, 116th; GREENE, 105th; KIRKLEY-BEY, 5th; SCIPIO, 93rd; TONUCCI, 104th.

REPRESENTATIVES RORABACK, *Ranking Member,* 64th Dist.; CAPPIELLO, 138th; CARON, 44th; METZ, 101st.

GOVERNMENT ADMINISTRATION AND ELECTIONS

SENATORS LEBEAU, *Chm.,* 3rd Dist.; PENN, *Vice Chm.,* 23rd; CRISCO, 17th.

SENATORS LOVEGROVE, *Ranking Member,* 28th Dist.; NIELSEN, 24th.

REPRESENTATIVES BYSIEWICZ, *Chm.,* 100th Dist.; BEALS, *Vice Chm.,* 88th; FLEISCHMANN, 18th; GERRATANA, 23rd; KNOPP, 137th; LANDINO, 35th; MANTILLA, 4th; SAUER, 36th; STRATTON, 17th; WALLACE, 109th.

REPRESENTATIVES SAN ANGELO, *Ranking Member,* 131st Dist.; DICKMAN, 132nd; HAMMERS, 123rd; MAZZOCCOLI, 27th; POWERS, 151st.

SELECT COMMITTEE ON HOUSING

SENATORS HANDLEY, *Chm.,* 4th Dist; JEPSEN, *Vice Chm.,* 27th.

SENATOR LOVEGROVE, *Ranking Member,* 28th Dist.

REPRESENTATIVES FLAHERTY, *Chm.,* 8th Dist.; DIAZ, *Vice Chm.,* 130th; CLEMMONS, 104th; GONZALEZ, 3rd; LESCOE, 49th; O'ROURKE, 32nd.

REPRESENTATIVES SCALZO, *Ranking Member,* 111th Dist.; BOUCHER, 143rd; HERLIHY, 16th.

HUMAN SERVICES

SENATORS HANDLEY, *Chm.,* 4th Dist.; DAILY, 33rd.

SENATOR NIELSEN, *Ranking Member,* 24th Dist.

REPRESENTATIVES KEELEY, *Chm.,* 125th Dist.; ABRAMS, *Vice Chm.,* 83rd; CARDIN, 53rd; CLEMONS, 56th; DIAZ, 130th; HYSLOP, 39th; KIRKLEY-BEY, 5th; THOMPSON, 13th; TRUGLIA, 145th; VILLANO, 91st.

REPRESENTATIVES GARVEY, *Ranking Member,* 67th Dist.; DICKMAN, 132nd; MATTIELLO, 65th; POWERS, 151st; SAWYER, 55th.

INSURANCE AND REAL ESTATE

SENATORS BOZEK, *Chm.,* 6th Dist.; WILLIAMS, *Vice Chm.,* 29th.

SENATOR DELUCA, *Ranking Member,* 32nd Dist.

REPRESENTATIVES AMANN, *Chm.,* 118th Dist.; ALTOBELLO, *Vice Chm.,* 82nd; CONWAY, 75th; DARGAN, 115th; EBERLE, 15th; FONTANA, 87th; GERAGOSIAN, 25th; HENRICI, 103rd; NARDELLO, 89th; OREFICE, 37th.

REPRESENTATIVES FEDELE, *Ranking Member,* 147th Dist.; CAPPIELLO, 138th; D'AMELIO, 71st; HARKINS, 120th; RYAN, 141st.

INTERNSHIP

SENATORS COLAPIETRO, *Chm.,* 31st Dist.; CRISCO, *Vice Chm.,* 17th; CIOTTO, 9th.

SENATORS SCARPETTI, *Ranking Member,* 22nd Dist.; DeLUCA, 32nd; EADS, 30th;

REPRESENTATIVES SCIPIO, *Chm.,* 93rd Dist.; JARMOC, 59th; TONUCCI, 104th.

REPRESENTATIVES CAPPIELLO, *Ranking Member,* 138th Dist.; CAFERO, 142nd; MADDOX, 66th.

JUDICIARY

SENATORS WILLIAMS, *Chm.,* 29th Dist.; COLEMAN, *Vice Chm.,* 2nd; FONFARA, 1st; LOONEY, 11th.

SENATORS UPSON, *Ranking Member,* 15th Dist.; KISSEL, 7th; SOMMA, 16th.

REPRESENTATIVES LAWLOR, *Chm.,* 99th Dist.; SCALETTAR, *Vice Chm.,* 114th; ABRAMS, 83rd; AMANN, 118th; BYSIEWICZ, 100th; DeMARINIS, 40th; DOYLE, 28th; FELTMAN, 6th; FOX, 144th; FRITZ, 90th; GARCIA, 128th; GODFREY, 110th; GRAZIANI, 57th; GREEN, 1st; HENRICI, 103rd; JARJURA, 74th; MARTINEZ, 95th; McCAVANAGH, 12th; MICHELE, 77th; SAUER, 36th; SCHIESSL, 60th; STAPLES, 96th.

REPRESENTATIVES FARR, *Ranking Member,* 19th Dist.; BERNHARD, 136th; CAFERO, 142nd; CAPPIELLO, 138th; DANDROW, 30th; HAMZY, 78th; MAZZOCCOLI, 27th; NYSTROM, 46th; O'NEILL, 69th; RORABACK, 64th; VARESE, 112th; WINKLER, 41st.

LABOR AND PUBLIC EMPLOYEES

SENATORS PRAGUE, *Chm.,* 19th Dist.; COLAPIETRO, *Vice Chm.,* 31st.

SENATOR GUGLIELMO, *Ranking Member,* 35th Dist.

REPRESENTATIVES DONOVAN, *Chm.,* 84th Dist.; GERAGOSIAN, *Vice Chm.,* 25th; BACKER, 121st; CONWAY, 75th; DeMARINIS, 40th; ESPOSITO, 116th; TULISANO, 29th.

REPRESENTATIVES SANTA-MARIA, *Ranking Member,* 107th Dist.; BOUCHER, 143rd; HAMMERS, 123rd; LOCKTON, 149th.

LEGISLATIVE MANAGEMENT

SENATORS SULLIVAN, *Chm.,* 5th Dist.; JEPSEN, *Vice Chm.,* 27th; CRISCO, 17th; DAILY, 33rd; GAFFEY, 13th; LOONEY, 11th; PENN, 23rd; PETERS, 20th.

SENATORS EADS, *Ranking Member,* 30th Dist.; FLEMING, 8th; FREEDMAN, 26th; GUNTHER, 21st.

REPRESENTATIVES RITTER, *Chm.,* 2nd Dist.; BEAMON, 72nd; CURREY, 10th; DYSON, 94th; FRITZ, 90th; GODFREY, 110th; HARTLEY, 73rd; HYSLOP, 39th; LYONS, 146th; PUDLIN, 24th; STILLMAN, 38th; TULISANO, 29th.

REPRESENTATIVES WARD, *Ranking Member,* 86th Dist.; BELDEN, 113th; CAFERO, 142nd; COLLINS, 117th; FAHRBACH, 61st; FLAHERTY, 68th; PRELLI, 63rd.

PLANNING AND DEVELOPMENT

SENATORS COLEMAN, *Chm.,* 2nd Dist.; GAFFEY, *Vice Chm.,* 13th.

SENATOR GENUARIO, *Ranking Member,* 25th Dist.

REPRESENTATIVES DAVIS, *Chm.,* 50th Dist.; WIDLITZ, *Vice Chm.,* 98th; CARUSO, 126th; CLEMONS, 56th; CLEMMONS, 140th; GREENE, 105th; JOHNSTON, 51st; LANDINO, 35th; PANARONI, 102nd; SAMOWITZ, 129th; SERRA, 33rd.

REPRESENTATIVES LOCKTON, *Ranking Member,* 149th Dist.; BERNHARD, 136th; GOOGINS, 31st; MILLER, 122nd; RYAN, 141st.

PROGRAM REVIEW AND INVESTIGATIONS

SENATORS DAILY, *Ranking Member,* 33rd Dist.; COLEMAN, 2nd; JEPSEN, 27th.

SENATORS LOVEGROVE, *Chm.,* 28th Dist.; NICKERSON, 36th, SMITH, 14th.

REPRESENTATIVES JARJURA, *Chm.,*74th Dist.; SCALETTAR, 114th; VILLANO, 91st.

REPRESENTATIVES WASSERMAN, *Ranking Member,* 106th Dist.; DELGOBBO, 70th; MATTIELLO, 65th.

PUBLIC HEALTH

SENATORS HARP, *Chm.,* 10th Dist.; PETERS, *Vice Chm.,* 20th; PRAGUE, 19th.

SENATORS GUNTHER, *Ranking Member,* 21st Dist.; COOK, 18th.

REPRESENTATIVES McDONALD, *Chm.,* 148th Dist.; GERRATANA, *Vice Chm.,* 23rd; CONCANNON, 34th; DONOVAN, 84th; FLEISCHMANN, 18th; MALONE, 47th; MARTINEZ, 95th; McGRATTAN, 42nd; MANTILLA, 4th; NARDELLO, 89th; ORANGE, 46th; PUDLIN, 24th; RYAN, 139th.

REPRESENTATIVES GYLE, *Ranking Member,* 108th Dist.; CLEARY, 80th; DICKMAN, 132nd; FAHRBACH, 61st; STONE, 134th; WINKLER, 41st.

PUBLIC SAFETY

SENATORS PENN, *Chm.,* 23rd Dist.; LeBEAU, *Vice Chm.,* 3rd.

SENATOR SCARPETTI, *Ranking Member,* 22nd Dist.

REPRESENTATIVES DARGAN, *Chm.,* 115th Dist.; MIKUTEL, *Vice Chm.,* 45th; CARTER, 7th; CLEMMONS, 140th; CONWAY, 75th; ESPOSITO, 116th; GONZALEZ, 3rd; McGRATTAN, 42nd; MANTILLA, 4th; ORANGE, 48th; O'ROURKE, 32nd; PANARONI, 102nd.

REPRESENTATIVES CARON, *Ranking Member,* 44th Dist.; COLLINS, 117th; DePINO, 97th; FERRARI, 62nd; FUSCO, 81st; SAN ANGELO, 131st; SANTA-MARIA, 107th; TERCYAK, 26th.

REGULATIONS REVIEW

SENATORS BOZEK, *Chm.,* 6th Dist.; LOONEY, *Vice Chm.,* 11th; LeBEAU, 3rd.

SENATORS GUNTHER, *Ranking Member,* 21st Dist.; EADS, 30th; FLEMING, 8th.

REPRESENTATIVES KNOPP, *Ranking Member,* 137th; MORDASKY, 52nd; STRATTON, 17th; TULISANO, 29th.

REPRESENTATIVES O'NEILL, *Chm.,* 69th Dist.; CLEARY, 80th Dist.; COLLINS, 117th; FLAHERTY, 68th.

TRANSPORTATION

SENATORS CIOTTO, *Chm.,* 9th Dist.; McDERMOTT, *Vice Chm.,* 34th; BOZEK, 6th; COLAPIETRO, 31st.

SENATORS ANISKOVICH, *Ranking Member,* 12th Dist.; NICKERSON, 36th; SCARPETTI, 22nd.

REPRESENTATIVES COCCO, *Chm.,* 127th Dist.; ROY, *Vice Chm.,*119th; DOYLE, 28th; GELSI, 58th; GREEN, 1st; LESCOE, 49th; MALONE, 47th; O'ROURKE, 32nd; PANARONI, 102nd; SERRA, 33rd; STILLMAN, 38th.

REPRESENTATIVES SIMMONS, *Ranking Member,* 43rd Dist.; DePINO, 97th; FEDELE, 147th; GARVEY, 67th; HAMZY, 78th; HARKINS, 120th; SAWYER, 55th.

LENGTH OF LEGISLATIVE SESSIONS

From 1887 through 1970, the General Assembly met in biennial sessions pursuant to Amendment XXVII to the Constitution of 1818, adopted October 1884.

Year	*Convened*	*Adjourned*
1887	Wednesday, January 5th	Thursday, May 19th
1889	Wednesday, January 9th	Saturday, June 22nd
1891	Wednesday, January 7th	Dead-locked Session
1893	Wednesday, January 4th	Friday, June 30th
1895	Wednesday, January 9th	Tuesday, July 9th
1897	Wednesday, January 6th	Saturday, June 12th
1899	Wednesday, January 4th	Tuesday, June 20th
1901	Wednesday, January 9th	Monday, June 17th
1903	Wednesday, January 7th	Thursday, June 18th
1905	Wednesday, January 4th	Wednesday, July 19th
1907	Wednesday, January 9th	Thursday, August 1st
1909	Wednesday, January 6th	Tuesday, August 24th
1911	Wednesday, January 4th	Tuesday, September 26th
1913	Wednesday, January 8th	Wednesday, June 4th
1915	Wednesday, January 6th	Tuesday, May 18th
1916	Tuesday, September 12th*	Tuesday, September 12th
1917	Wednesday, January 3rd	Thursday, May 17th
1918	Tuesday, March 19th*	Wednesday, March 20th
1919	Wednesday, January 8th	Thursday, May 8th
1920	Tuesday, September 14th*	Tuesday, September 14th
1920	Tuesday, September 21st*	Tuesday, September 21st
1921	Wednesday, January 5th	Wednesday, June 8th
1923	Wednesday, January 3rd	Wednesday, June 6th
1925	Wednesday, January 7th	Wednesday, June 3rd
1927	Wednesday, January 5th	Friday, May 6th
1929	Wednesday, January 9th	Wednesday, May 8th
1929	Tuesday, August 6th*	Tuesday, August 6th
1931	Wednesday, January 7th	Wednesday, May 27th
1933	Wednesday, January 4th	Wednesday, June 7th
1935	Wednesday, January 9th	Wednesday, June 5th
1936	Thursday, November 5th*	Wednesday, December 9th
1937	Wednesday, January 6th	Wednesday, June 9th
1939	Wednesday, January 4th	Wednesday, June 7th
1941	Wednesday, January 8th	Wednesday, June 4th
1942	Monday, October 19th*	Monday, October 19th
1943	Wednesday, January 6th	Wednesday, May 19th
1944	Monday, January 24th*	Friday, January 28th
1944	Monday, June 19th*	Tuesday, June 20th
1945	Wednesday, January 3rd	Wednesday, June 6th
1946	Tuesday, May 7th*	Friday, May 17th
1947	Wednesday, January 8th	Tuesday, June 3rd
1948	Tuesday, February 17th*	Thursday, February 26th
1948	Monday, August 23rd*	Wednesday, August 25th

Year	*Convened*	*Adjourned*
1949	Wednesday, January 5th	Wednesday, June 8th
1949	Tuesday, June 14th*	Thursday, June 30th[1]
1949	Wednesday, October 5th*	Thursday, October 6th
1949	Wednesday, November 9th*	Thursday, December 1st
1950	Thursday, March 9th*	Friday, May 26th[2]
1950	Tuesday, September 5th*	Friday, September 15th
1951	Wednesday, January 3rd	Wednesday, June 6th
1951	Wednesday, June 13th*	Wednesday, June 13th
1953	Wednesday, January 7th	Friday, May 29th
1955	Wednesday, January 5th	Wednesday, June 8th
1955	Wednesday, June 22nd*	Friday, June 24th
1955	Wednesday, November 9th*	Thursday, December 15th
1957	Wednesday, January 9th	Wednesday, June 5th
1957	Tuesday, September 17th*	Tuesday, October 1st
1958	Tuesday, March 4th*	Friday, April 18th[3]
1959	Wednesday, January 7th	Wednesday, June 3rd
1961	Wednesday, January 4th	Wednesday, June 7th
1963	Wednesday, January 9th	Wednesday, June 5th
1963	Wednesday, June 26th*	Wednesday, June 26th
1964	Tuesday, April 21st*	Thursday, April 23rd
1964	Monday, August 3rd*	Thursday, September 10th
1964	Tuesday, November 10th*	Friday, January 29th, 1965
1965	Tuesday, February 2nd[β]	Wednesday, June 9th
1965	Monday, December 13th*	Monday, December 13th
1967	Wednesday, January 4th	Wednesday, June 7th
1969	Wednesday, January 8th	Wednesday, June 4th
1969	Monday, June 23rd*	Thursday, June 26th
1970	Tuesday, October 6th*	Tuesday, October 6th

Beginning in 1971, the General Assembly has met in annual sessions pursuant to Article III of the Amendments to the Constitution of 1965, adopted November 25, 1970. The houses (Senate and House of Representatives) of the General Assembly convene on the same date, but may adjourn on different dates. The dates listed below for the adjournment of the General Assembly indicate the date of adjournment of the house that was last in session.

Year	*Convened*	*Adjourned*
1971	Wednesday, January 6th	Wednesday, June 9th
1971	Friday, June 11th*	Thursday, August 12th
1972	Wednesday, February 9th	Wednesday, May 3rd
1972	Tuesday, May 16th*	Tuesday, May 23rd
1972	Monday, June 12th*	Thursday, June 16th
1972	Tuesday, September 19th*	Wednesday, January 3rd, 1973

Year	*Convened*	*Adjourned*
1973	Wednesday, January 3rd	Friday, June 1st
1974	Wednesday, February 6th	Wednesday, May 8th
1975	Wednesday, January 8th	Wednesday, June 4th
1975	Monday, July 21st*	Friday, August 8th
1975	Monday, December 1st*	Thursday, December 4th
1976	Wednesday, February 4th	Wednesday, May 5th
1977	Wednesday, January 5th	Wednesday, June 8th
1978	Wednesday, February 8th	Wednesday, May 3rd
1979	Wednesday, January 3rd	Wednesday, June 6th
1979	Monday, July 30th*	Monday, July 30th
1979	Monday, July 30th*	Monday August 13th
1979	Wednesday, October 31st*	Tuesday, November 20th
1980	Wednesday, February 6th	Wednesday, May 7th
1981	Wednesday, January 7th	Wednesday, June 3rd
1981	Friday, July 31st*	Friday, July 31st
1981	Thursday, November 19th*	Monday, January 25, 1982
1982	Wednesday, February 3rd	Wednesday, May 5th
1982	Monday, June 28th*	Wednesday, June 30th
1983	Wednesday, January 5th	Wednesday, June 8th
1983	Friday, June 10th*	Wednesday, June 29th
1983	Monday, July 25th*	Monday, July 25th
1983	Tuesday, October 11th*	Thursday, October 13th
1983	Friday, December 9th*	Friday, December 9th
1984	Wednesday, February 8th	Wednesday, May 9th
1984	Monday, June 25th*	Monday, June 25th
1985	Wednesday, January 9th	Wednesday, June 5th
1985	Wednesday, July 24th**	Thursday, July 25th
1986	Wednesday, February 5th	Wednesday, May 7th
1986	Wednesday, May 21st*	Friday, June 6th
1986	Wednesday, June 11th*	Friday, June 13th
1986	Monday, June 23rd*	Monday June 23rd
1986	Monday, June 23rd*	Tuesday, July 1st
1987	Wednesday, January 7th	Wednesday, June 3rd
1987	Wednesday, July 22nd*	Wednesday, July 22nd
1988	Wednesday, February 3rd	Wednesday, May 4th
1988	Monday, June 20th*	Monday, June 20th
1989	Wednesday, January 4th	Wednesday, June 7th
1989	Monday, July 17th*	Monday, July 17th
1990	Wednesday, February 7th	Wednesday, May 9th
1990	Monday, June 25th*	Monday, June 25th
1991	Wednesday, January 9th	Wednesday, June 5th
1991	Wednesday, June 5th*	Thursday, September 19th
1991	Wednesday, June 12th*	Wednesday, June 12th
1991	Wednesday, June 26th*	Thursday, June 27th

Year	*Convened*	*Adjourned*
1991	Monday, June 29th*	Monday, July 6th
1991	Wednesday, September 11th*	Monday, September 16th
1991	Monday, November 18th*	Wednesday, December 18th
1992	Wednesday, February 5th	Wednesday, May 6th
1992	Tuesday, May 12th*	Monday, June 1st
1992	Monday, June 22nd*	Monday, July 6th
1993	Wednesday, January 6th	Wednesday, June 9th
1993	Thursday, June 10th*	Thrusday, June 17th
1993	Wednesday, September 22nd*	Monday, September 27th
1993	Wednesday, October 20th*	Wednesday, October 20th
1994	Wednesday, February 9th	Wednesday, May 4th
1994	Friday, May 6th*	Wednesday, May 25
1994	Wednesday, May 25*	Wednesday, May 25
1994	Wednesday, July 6th*	Wednesday, July 13th
1994	Wednesday, July 13th*	Wednesday, July 13th
1994	Wednesday, October 12th*	Monday, November 28th
1994	Monday, November 28th*	Monday, November 28th
1995	Wednesday, January 4th	Wednesday, June 7th
1995	Wedneday, October 25*	Monday, November 20th[4]
1996	Wednesday, February 7th	Wednesday, May 8th
1997	Wednesday, January 8th	Wednesday, June 4th
1997	Thursday, June 5th*	Monday, July 21st
1997	Wednesday, June 18th*	Wednesday, June 25th
1997	Monday, July 21st*	Monday, July 21st
1997	Wednesday, October 29th*	Wednesday, October 29th

[1]The Senate adjourned without date June 30th. The Governor, under the provisions of Article 4, Sec. 9 of the Connecticut Constitution, issued a Proclamation ending the Special Session as of June 30. The House of Representatives, however, met on July 6th and then recessed subject to the call of the Speaker of the House.

[2]The House of Representatives adjourned sine die May 25. The Senate adjourned May 26.

[3]The Senate and House of Representatives recessed on March 20 and reconvened on April 8.

[4]The Senate adjourned Nov. 17. The House of Representatives adjourned Nov. 20.

*Special Session.

**Two Special Sessions on same day.

†Special "Regular" Session (1963 holdover General Assembly).

NOTE: As of the 1971 session, the General Assembly convenes on Wednesday following the first Monday of January in the odd-numbered years and adjourns not later than the first Wednesday after the first Monday in June; and convenes on Wednesday following the first Monday of February in the even-numbered years and adjourns not later than the first Wednesday after the first Monday in May.

POLITICAL DIVISION OF THE CONNECTICUT GENERAL ASSEMBLY SINCE 1887

STATE SENATE

Year	*Republicans*	*Democrats*	*Other Parties*
1887	14	10	
1889	17	7	
1891	7	17	
1893	12	12	
1895	23	1	
1897	24	0	
1899	20	4	
1901	22	2	
1903	18	6	
1905	29	6	
1907	27	8	
1909	31	4	
1911	21	14	
1913	14	21	
1915	30	5	
1917	25	10	
1919	24	11	
1921	34	1	
1923	27	8	
1925	33	2	
1927	34	1	
1929	22	13	
1931	20	15	
1933	17	18	
1935	15	17	Soc. 3
1937	9	26	
1939	16	17	Soc. 2
1941	13	22	
1943	22	14	
1945	15	21	
1947	27	9	
1949	13	23	
1951	17	19	
1953	22	14	
1955	16	20	
1957	31	5	
1959	7	29	
1961	12	24	
1963	13	23	
1965*	13	23	
1967	11	25	
1969	12	24	
1971, 72	17	19	
1973, 74	23	13	
1975, 76	7	29	

Year	*Republicans*	*Democrats*	*Other Parties*
1977, 78	14	22	
1979, 80	10	26	
1981, 82	13	23	
1983, 84	13	23	
1985, 86	24	12	
1987, 88	11	25	
1989, 90	13	23	
1991, 92	16	20	
1993, 94	17	19	
1995, 96	19	17	
1997, 98	17	19	

*1963 holdover General Assembly.

POLITICAL DIVISION OF THE CONNECTICUT GENERAL ASSEMBLY SINCE 1887

HOUSE OF REPRESENTATIVES

Year	*Republicans*	*Democrats*	*Other Parties*
1887	137	109	Ind. 2; Vacancy 1
1889	152	96	Ind. 1
1891	133	116	Ind. 1; Vacancy 1
1893	137	113	Proh. 1
1895	204	46	Peoples 1
1897	218	29	Nat. Dem. 5
1899	180	69	Gold Dem. 3
1901	201	52	Ind. 1: Gold Dem. 1
1903	187	68	
1905	219	36	
1907	189	66	
1909	208	47	
1911	159	99	
1913	130	120	Progressive 6; Pro. Rep. 2
1915	196	60	Progressive 1; Ind. 1
1917	194	64	
1919	189	69	
1921	248	13	Ind. 1
1923	210	52	
1925	239	23	
1927	237	25	
1929	220	42	
1931	182	85	
1933	195	72	
1935	180	85	Soc. 2
1937	167	100	
1939	202	63	Soc. 2
1941	185	87	
1943	202	70	
1945	196	76	
1947	227	45	
1949	180	92	
1951	190	87	
1953	221	58	
1955	184	92	Ind. 3
1957	249	30	
1959	138	141	
1961	176	118	
1963	183	111	
1965*	183	111	
1967	60	117	
1969	67	110	
1971, 72	78	99	
1973, 74	93	58	
1975, 76	33	118	

Year	*Republicans*	*Democrats*	*Other Parties*
1977	58	93	
1978	60	91	
1979, 80	48	103	
1981, 82	69	82	
1983, 84	64	87	
1985, 86	85	66	
1987	59	92	
1988	60	91	
1989, 90	63	88	
1991	62	88	Vacancy 1
1992, 93	64	87	
1994	65	86	
1995, 96	60	91	
1997, 98	55	96	

*1963 holdover General Assembly.

OFFICIALS AND THEIR DUTIES

THE SENATE

President of the Senate

The Lieutenant Governor is the President of the Senate by virtue of her office. It is her duty to preside over the Senate, to recognize members wishing to address the Senate, to put all questions to vote, to decide questions of order and to refer bills to committees. In the event of a tie vote, the Lieutenant Governor may cast a vote to break the tie.

President Pro Tempore

The President Pro Tempore is elected by the Senate from its own members. It is his duty to preside over the Senate in the absence of the President and to appoint the Senate members of all committees, except in those instances when committee appointments are made by resolution.

Majority and Minority Leader

The Senate Majority Leader and the Senate Minority Leader are elected by their respective caucuses and serve as their parties' leading spokespersons in floor debate.

Clerk and Assistant Clerk

The Clerk of the Senate is elected by the members. The Clerk appoints an Assistant Clerk who aids him in carrying out his duties. It is the duty of the Clerk to read all bills, resolutions and other documents presented to the Senate, to keep a record of the day's business, to enter upon a Calendar the bills and resolutions received from the House or from committees; to prepare the Journal, to keep a record available to members of the action to date on all resolutions and bills, to see that copy for printing is prepared and that the daily Journal, Bulletin, Calendar and personal mail are distributed to the members and to sign bills upon engrossment.

Messengers and Doorkeepers

The majority and minority leadership of the Senate appoint doorkeepers, messengers, and a sergeant-at-arms. They serve under the direction of the Clerk and are responsible for addressing the needs of the Senate with respect to messenger service and the distribution of documents.

THE HOUSE OF REPRESENTATIVES

Speaker

The Speaker is elected by the House of Representatives from its own members. It is his duty to preside over the House during its sessions, to appoint the House members of all committees not appointed by resolution, to recognize all persons wishing to

address the House, to put all questions to vote, to decide questions of order and to refer bills to committees.

Deputy Speakers

Deputy Speakers are appointed by the Speaker of the House and assume the duties of the Speaker in his absence.

Majority and Minority leader

The House Majority Leader and House Minority Leader are elected by their respective caucuses and serve as their parties' leading spokespersons in floor debate.

Clerk and Assistant Clerk

The Clerk of the House is elected by the members and an Assistant Clerk is appointed by resolution. It is the duty of the Clerk to keep adequate records of the proceedings of the House, to read all bills, resolutions and other instruments presented for action, to keep the Journal and a daily Calendar including accurate records of all transactions between the House and Senate, to keep a record available to members of the action to date on all resolutions and bills, to supervise the distribution of the Journal, Bulletin, and Calendar, and to sign bills upon engrossment.

Messengers and Doorkeepers

The majority and minority leadership of the House appoint doorkeepers, messengers and a sergeant-at-arms. They serve under the direction of the Clerk and are responsible for handling the needs of the House with respect to messenger service and the distribution of documents.

COMMITTEES

There are eight classes of committees in the General Assembly: Standing Committees, Statutory Committees, Select Standing Committees, Joint Special Committees, Senate Special Committees, House Special Committees, Conference Committees and Special Interim Committees.

Standing Committees

Standing committees are those to which bills and resolutions are referred. The names of these committees are designated in the rules. If joint rules are adopted, these committees are Joint Committees. If joint rules are not adopted, as was the case in the 1951 and 1955 sessions, each house appoints its separate committees. Senate members on such committees are appointed by the President Pro Tempore and House members by the Speaker. Under the rules, minority party members of the committees are nominated by the minority party leader of each house.

The joint rules prohibit a standing committee from meeting when either house of the General Assembly is meeting in floor session. Committee appointments are usually made on the opening day of a two-year term. The first person named to a committee by the appointing authority (the President Pro Tempore in the Senate and the Speaker in the House) becomes the chair. The rules usually require that the chair or co-chairs of each committee schedule an organizational meeting within three days after appointment of the members. In all meetings of a joint committee, and at all public hearings, the Senate and House chairs mutually agree as to who shall preside. All questions of order and other proceedings and questions relating to evidence are determined by a majority vote. All matters reported on are first reported to the house in which they originate.

Statutory Committees

There are permanent joint committees that exist by statute and are charged with specific tasks and responsibilities. There are four such committees: The Joint Committee on Legislative Management (Sections 2-71a through 2-71s, C.G.S.); The Program Review and Investigations Committee (Sections 2-53d through 2-53j, C.G.S.); The Regulation Review Committee (Section 4-170, C.G.S.); and the Committee for Legislative Internships (Sections 2-81 through 2-83, C.G.S.).

Select Standing Committees

During the 1997-98 term, there are select joint standing committees on Housing and Children. Any bills favorably reported by these select committees have to be referred to the appropriate joint standing committee.

Joint Special Committees

These committees are appointed to perform a special task and are discharged when that task is completed. The number of members is usually determined by the resolution calling for their appointment. Generally, it is the practice that Senate members are appointed by the President Pro Tempore and House members are appointed by the Speaker. Typical committees in this group are the committees to inform the Governor that the House and Senate are in joint session, and special investigating committees to function during the session.

Senate Special Committees

These committees are generally of a temporary nature and arise either from the Senate rules or from specific resolution. Unless otherwise designated, the members are appointed by the President Pro Tempore. Committees in this group may include the committee on Senate appointments and the committee on canvass of vote for State senators.

House Special Committees

These committees are also of a temporary nature and arise either from the House rules or from specific resolution. Unless otherwise designated, the members are appointed by the Speaker. Committees in this group may include the committee on canvass of vote for State representatives and the committee on seating arrangements.

Committee of Conference

When the Senate and House pass differing versions of the same bill, a committee of conference may be appointed to reconcile the differences and propose compromises which may make the matter acceptable to both houses. Any member may request that a committee of conference be appointed and the rules usually provide that such committee shall consist of three or more, and an equal number, from each house, appointed by the President Pro Tempore of the Senate and the Speaker of the House, respectively. At least one of the appointments from each house must be from the non-prevailing side of the vote in that house and at least one of the appointments, from each chamber must be from that chamber's minority party membership.

Special Interim Committees

The General Assembly sometimes finds it desirable to establish special joint study committees to examine a particular topic during the interim period between regular sessions. All standing committees continue in operation during interim periods.

ENACTMENT OF BILLS

Prior to the opening of the odd-year session and for a limited time thereafter (as specified in the joint rules), members and members-elect of the General Assembly may file proposed bills and resolutions in the house in which they serve. In even-year sessions, individual legislators may introduce only those proposed bills and resolutions that are of a fiscal nature. Standing committees may introduce bills on any topic in any regular session of the General Assembly.

Proposed bills are not written in full statutory language. Rather, they state briefly (usually in a single paragraph), the substance of the proposed legislation in informal, nonstatutory language. Bills written in formal statutory language may be introduced only by a committee. Proposed bills may be jointly sponsored by Senators and Representatives, and any member may co-sponsor a proposed bill originating in either house by requesting the Clerk to add his name to the list of sponsors.

The member presents the proposed bill to the Clerk of the House or Senate who assigns it a number. First reading of a proposed bill or resolution is by title and reference to a committee or by acceptance by the house of a printed list, distributed to the members, of the bills and resolutions with their numbers, sponsors, and titles, and the committees to which they have been referred. It is then recorded in the Journal by number and title, with a brief statement of purpose, and is sent to the other house for concurrent reference.

The committee separates the proposed bills referred to it into subject categories and, after providing legislators with time to express their views on these proposed bills, prepares fully drafted bills on those subjects on which it feels bills should be drafted. These are "committee" bills drafted in formal statutory language. A committee may also choose to draft a bill on a wholly new subject. Such bills are called "raised" bills. Committee bills and raised bills are also sent to both houses for a first reading, and then referred to their original committee for consideration.

Public Hearing

The staff of the committee to which the bill is assigned sends notice of the date and place of a public hearing to the member who introduced any proposed bill upon which the committee bill that is being heard is based. Upon request, such notices are also provided to other interested persons. Hearing notices are also published in the Bulletin.

Committee Action

After the public hearing, the committee meets to decide upon its action on the bill. Notice of such meeting is published in the Bulletin and all meetings are open to the public. The committee has several options: (1) A "favorable" report which indicates that a majority of the committee favors the bill and recommends its passage; (2) a "favorable substitute," that is a bill amended by the committee before it is favorably reported; (3) a vote to reject, or to "box," the bill; (4) an "unfavorable" report, which indicates that a majority of the committee opposes the bill and recommends its rejection. A committee may also vote a "change of reference" or a "favorable change of reference" to another committee. As the General Assembly seldom accepts or rejects a bill contrary to a committee's recommendation, it is important for any member interested in its passage or rejection to secure substantial backing and to present convincing arguments on the matter to the committee. The rules permit the members of a committee from each house to act separately in reporting bills to their respective houses. Such a provision may be necessary when the House is controlled by one party and the Senate by another.

The Bill in the House and Senate

Upon a favorable vote, the bill must be first reviewed by the Legislative Commissioners' Office and approved by a Legislative Commissioner before being sent to the house in which it was introduced. The Legislative Commissioners then deliver the bill to the Clerk of the House or Senate, as the case may be, who, under the order of business, "Reports of Committees," presents the report to the particular house. Without discussion, the bill is read the second time (by title only) and laid on the table. Each favorably reported bill is printed and receives a file number distinct from the original bill number. No further action on the bill can be taken until the second day succeeding the day on which it is placed in the files which are provided for the purpose on the desk of each member. Bills are placed on the Calendar by title, file number, and bill number in the order in which they are received from committee. Bills that are ready for action (that is, which have been in the files of the members for two days)

are marked with an "XX" on the Calendar. They are taken up in the order in which they appear on the Calendar. The third and final reading of the bill is ordinarily by title only, but any member may request that it be read in full. Following the reading of the bill, a member of the committee which reported it explains the committee's reasons for so doing, and a general debate on the bill is in order. There may be a consent calendar on which bills, designated by the majority and minority leaders of the house in which they are pending, may be placed and passed on motion without debate. Any member may move for removal of a bill from the consent calendar and, when so removed, the bill is considered on the regular calendar.

Amendments must be in typewritten form and may be offered by members at any time prior to final passage. They are prepared in the Legislative Comissioners' Office at the request of a member. If a bill is amended on third reading other than to correct clerical errors or mistakes as to forms or dates, the amendment must be approved by a Legislative Commissioner and the bill, as amended, must be reprinted and returned in its new form to the members' files before it can be passed.

Passage and Engrossment

After a bill has passed on the third reading, it is held for one day for a motion to reconsider, which can only be made by a member on the prevailing side of the vote. If not reconsidered, the bill is transmitted to the other house. If the other house amends the bill, it comes back to the first house for concurrence in the amendments. If the amendments are not concurred in, a conference committee may be appointed to resolve the differences. When passed by both houses, the bill is delivered to the Legislative Commissioners' Office for engrossing and supervision of printing in its final form. It is then signed by a Legislative Commissioner, the Clerk of the Senate and the Clerk of the House, and transmitted by the Clerks to the Secretary of the State who presents it to the Governor for his approval or veto.

Action by the Governor

If the Governor receives the bill while the legislature is in session, he has five calendar days, exclusive of Sundays and holidays, in which to sign it or return it to the house in which it originated with a statement of his objections. In the latter case, the bill may be reconsidered and, if passed by at least two-thirds of the members of each house of the General Assembly, it becomes law. If the Governor does not sign or veto the bill within five calendar days after the same has been presented to him, Sundays and holidays excepted, it automatically becomes law unless the General Assembly has adjourned the regular or special session. If the regular or special session has adjourned, the bill becomes law unless the Governor, within fifteen calendar days after it has been presented to him, transmits it to the Secretary of the State with his objections. In such case, the bill does not become law unless it is reconsidered and repassed by the General Assembly by at least two-thirds of the members of each house of the General Assembly at the time of its reconvening for its constitutionally mandated session to reconsider such vetoes.

Veto Session

If the Governor vetoes any bill or bills after the General Assembly has adjourned, the Secretary of the State must reconvene the General Assembly on the second Monday after the last day on which the Governor is either authorized to transmit or has transmitted every bill to the Secretary with his objections (Section 15 of Article IV of the State Constitution), provided if such Monday falls on a legal holiday the General Assembly is reconvened on the next following day. The reconvened session is for the sole purpose of reconsidering and, if the General Assembly so desires, repassing such bills. The General Assembly must adjourn sine die not later than three days following its reconvening.

SECTION IV

STATE GOVERNMENT
EXECUTIVE AND ADMINISTRATIVE

Elective State Officers
and Personnel

State Departments and Related Agencies
Boards and Commissions

ELECTIVE STATE OFFICERS AND PERSONNEL OF OFFICES

GOVERNOR

Address: Room 200, State Capitol, Hartford 06106. Tel., (860) 566-4840.

Governor, John G. Rowland; *Co-Chiefs of Staff,* Peter N. Ellef, Sidney J. Holbrook; *Deputy Chief of Staff,* Laurence Alibozek; *Co-Legal Counsel,* Brendan M. Fox, Mary Ann Hanley; *Legislative Dir.,* Pamela P. Sucato; *Dir. of Communications,* Dean C. Pagani; *Deputy Dir. of Communications,* Nuala A. Forde; *Exec. Secy. to Governor,* Kathleen C. Mengacci; *Exec. Asst. and Scheduler for Governor,* Christine D. Corey; *Dir. of Constituent Services,* Robert M. Norman.

GOVERNOR'S SOUTHWESTERN OFFICE. Rosa J. Correa, Dir., 10 Middle St., 1st Floor, Bridgeport 06604. Tel., (203) 336-8700; FAX, (203) 339-4440.

GOVERNOR'S EASTERN CONNECTICUT OFFICE. Michael F. Doyle, Dir., 171 Salem Tpke., P.O. Box 1007, Norwich 06360. Tel., (860) 886-0555; FAX, (860) 892-9038.

CONNECTICUT'S WASHINGTON OFFICE. Ruth B. Ravitz, Dir., 444 North Capitol St., N.W., Suite 317, Washington, D.C. 20001. Tel., (202) 347-4535; FAX, (202) 347-7151. *Federal Affairs Asst.,* Tricia Stolfi; *DEP Congressional Liaison,* Rachel Towbin.

GOVERNOR'S MILITARY STAFF. *Adjutant General/Chief of Staff,* Maj. Gen. David W. Gay, Manchester; *Asst. Adjutant General (Air)/Deputy Chief of Staff,* Brig. Gen. George A. Demers, Suffield; *Asst. Adjutant General (Army),* Brig. Gen. William A. Cugno, Southington; *Chief of Staff (Air),* Brig. Gen. Lawrence D. Rusconi, Hamden; *Senior Pilot,* Col. Albert A. Rubino, Windsor Locks; *Surgeon General,* Col. Joseph M. Zompa, Monroe; *Marine Corp Reserve Aide-de-Camp,* Col. Christopher B. Burnham, Stamford; *U.S. Air Force Reserve Aide-de-Camp,* Col. Eugene F. Sullivan, Windsor; *U.S. Navy Reserve Aide-de-Camp,* Capt. Louis S. Rell, Brookfield; *U.S. Army Reserve Aide-de-Camp,* Col. Lawrence J. Ebner; Wethersfield; *Aides-de-Camp,* Maj. Charles E. Alfano, Somers; Lt. Col. Francis G. Brennan, Waterbury; Col. Aldor J. Dubois, Glastonbury; Col. Mary Ann Epps, Hartford; Maj. J. Timothy Krusko, Watertown; Lt. Comdr. John F. O'Neill, West Hartford; Col. Roy R. Pinette, Avon; M. Sgt. James R. Wagner, Rocky Hill; Maj. Steven K. Wilson, Kensington; Col. Ireneusz J. Zembrzuski, Berlin; *Ex officio members:* Maj. Robert A. Burnham, Enfield, Commandant, First Company, Governor's Foot Guard; Maj. Richard E. Erff, Westbrook, Commandant, Second Company, Governor's Foot Guard; Maj. Richard J. Belliveau, Wallingford, Commandant, First Company, Governor's Horse Guard; Maj. Peter E. Moritz, Ridgefield, Commandant, Second Company, Governor's Horse Guard.

GOVERNOR'S CABINET. *Administrative Services,* Comr. Barbara A. Waters; *Agriculture,* Comr. Shirley Ferris; *Banking,* Comr. John P. Burke; *Children and Families,* Comr. Kristine D. Ragaglia; *Consumer Protection,* Comr. Mark A. Shiffrin; *Correction,* Comr. John J. Armstrong; *Economic and Community Development,* Comr. James F. Abromaitis; *Conn. Development Authority,* Pres./Chm. Arthur H. Diedrick; *Education,* Comr. Theodore S. Sergi; *Environmental Protection,* Comr. Arthur J. Rocque, Jr.; *Higher Education,* Comr. Andrew G. De Rocco, Ph.D.; *Insurance,* Comr., George M. Reider, Jr.; *Labor,* Comr. James P. Butler; *Mental Health and Addiction Services,* Comr. Albert J. Solnit, M.D.; *Mental Retardation,* Comr. Peter H. O'Meara; *Motor*

Vehicles, Comr. Jose O. Salinas; *Policy and Management,* Secy. Michael W. Kozlowski; *Public Health,* Comr. Stephen A. Harriman; *Public Safety,* Comr. vacancy; *Public Works,* Comr. Theodore R. Anson; *Revenue Services,* Comr. Gene Gavin; *Social Services,* Comr. Joyce A. Thomas; *Transportation,* Comr. James F. Sullivan; *Veterans Affairs,* Comr. Eugene A. Migliaro, Jr.

LIEUTENANT GOVERNOR

Address: Room 304, State Capitol, Hartford 06106. Tel., (860) 524-7384.

Lieutenant Governor, M. Jodi Rell; *Chief of Staff,* M. Lisa Moody; *Exec. Secy.,* Marion T. Stearns.

SECRETARY OF THE STATE

Address, Capitol Office: Room 104, State Capitol, 210 Capitol Ave., Hartford 06106. Tel., (860) 509-6200. Internet Address: www.state.ct.us/sots/.

Secretary of the State, Miles S. Rapoport; *Asst. Secretary of the State and Legislative Liaison,* Americo Santiago, (860) 509-6217; *Dir. of Programs and Communication,* Bernard L. Kavaler; *Capitol Office Dir.*, Bettye Jo Pakulis; *Exec. Asst.*, Kim Muzeroll.

Address: 30 Trinity St., P.O. Box 150470, Hartford 06115-0470.

Deputy Secretary of the State, Howard G. Rifkin, (860) 509-6212; *Asst. Secretary of the State,* Thomas Corrigan, (860) 509-6215; *Managing Atty., Commercial Recording*, Maria M. Greenslade, (860) 509-6006; *Election Services Mgr.,* Thomas H. Ferguson, (860) 509-6100; *Management and Support Services Mgr.,* Jane Ellis, (860) 509-6152; *Records and Legislative Services Mgr.,* Peter J. Bartucca, (860) 509-6135; *Human Resources Mgr.*, Jocelyn Dowdy, (860) 509-6152; *Community Involvement Dir.,* Rosemary Talmadge, (860) 509-6216; *Centralized Voter Registration Mgr.,* Brenda Samuels Woods, (860) 509-6207; *Citizenship Programs Coordinator,* Rebecca M. Doty; (860) 509-6202; *Education Programs Coordinator,* Gerry Simpson, (860) 509-6113; *Exec. Secys.,*Vicki Albert, Mary Vasquez.

STATE BOARD OF ACCOUNTANCY

Appointed by the Governor for a term coterminous with term of the Governor or until a successor is chosen, Sec. 20-280, Gen. Stat. Address: 30 Trinity St., Hartford 06106. Tel., (860) 509-6179.

Chm., Bernard Blum, CPA, Bloomfield; Donald S. Brodeur, Sr., CPA, Old Lyme; Aaron Lutin, PA, West Hartford; Sherryll Margiotta, Wethersfield; James E. Quinn, Middle Haddam; Sandra M. Schork, Stamford; George G. Veily, CPA, Avon.

Exec. Dir., David L. Guay.

TREASURER

Address: 55 Elm St., Hartford 06106. Tel., (860) 702-3000. Internet Address: www.state.ct.us/ott/.

Treasurer, Paul J. Silvester; *Deputy Treasurer,* Richard D. Gray; *Asst. Treasurers,* George Gomes, Pauline Kezer; *Chief of Staff,* vacancy; *Deputy Chief of Staff,* Karen L. Jannetty; *General Counsel,* Michael Botelho; *Exec. Asst.,* Alan Cicchetti; *Legislative Aide,* Joel Schweidel; *Communications Dir.,* Patrick J. O'Neil.

SECOND INJURY FUND. *Asst. Treas.,* Steven C. Casey.

CASH MANAGEMENT DIVISION. *Asst. Treas.,* Larry Wilson; *Cash Reporting/ Accounting and Reconciliation,* vacancy; *Bank Control,* Robert Gnocchi; *Cash Control and Forecasting,* vacancy; *Short Term Investments,* Harold Johnson; *Investment Officer,* Jeffrey Delaney.

DEBT MANAGEMENT DIVISION. *Asst. Treas.,* Richard D. Gray; *Deputy Asst. Treas.,* Catherine Boone; *Clean Water Fund Financial Admin.,*Sharon Dixon-Peay; *Accounting Mgr.,* Brenda Fraser.

PENSION FUNDS MANAGEMENT DIVISION. *Alternative Investments,* Elizabeth D. Ward; *Acting Chief Investment Officer,* Gregory J. Franklin.

FINANCIAL REPORTING AND CONTROLS DIVISION. *Comptroller of the Treasury,* Francisco Mancini; *Bus. Mgr.,* Ivars Maidelis; *Personnel Officer,* Theodore Janiszewski; *Unclaimed Property Admin.,* Robert Romanelli; *Info.Technology Admin.,* Leon Rippell.

INVESTMENT ADVISORY COUNCIL. Sec. 3-13b, Gen. Stat. Address: State Treasurer, 55 Elm St., Hartford 06106. Tel., (860) 702-3155.

Ex officio, Secy., Paul J. Silvester, State Treasurer; Michael W. Kozlowski, Secy., Office of Policy and Management.

Public Members: Chm., Steven W. Hart, Darien; Sherry Brown, Hartford; John W. Heilshorn, Litchfield; Robert Killian, Jr., Hartford; Duane G. Roberts, Darien; Wilson Wilde, West Hartford.

State Teachers Union Representatives: Clare H. Barnett, Waterbury; John J. Quirke, Southbury; Rosalyn Schoonmaker, Southbury. *State Employees Union Representatives:* Sidney Lipshires, Newington; Jeffrey Mockler, Plantsville.

COMPTROLLER

Address: Room 309, 55 Elm St., Hartford 06106. Tel., (860) 702-3301. Internet Address: www.state.ct.us/otc/.

Comptroller, Nancy Wyman; *Deputy Comptroller,* Mark E. Ojakian; *Asst.,* Daniel Pickett; *Exec. Secy.,* Susan Briganti; *Exec. Assts.,* Martha Carlson, Holly L. Cini, Steve Jensen, Carmen I. Sierra; *Accounts Payable Div. Dir.,* Mark Aronowitz; *Budget and Financial Analysis Div. Dir.,* John Clark; *Computer Services Div. Dir.,* Carl Kask; *Payroll Services Div. Dir.,* Gary J. Reardon; *Policy Evaluation and Review Div. Dir.,* Jeanne C. Berube; *Retirement and Employee Benefits Services Div. Dir.,* Steven Weinberger; *Management Services Div. Dir.,* Bernard McLoughlin.

STATE EMPLOYEES' RETIREMENT COMMISSION. Sec. 5-155a, Gen. Stat. Address: 55 Elm St., Hartford 06106.

Chm., Peter R. Blum, Hartford; Dominic Badolato, New Britain; Robert D. Baus, New Jersey; Carmen Boudier, Bloomfield; Steven Caliendo, Hartford; Charles Casella, East Hartford; Robert D. Coffey, Amston; Thomas P. Culley, Avon; David O. Elliot, Collinsville; Edward Marth, Rhode Island; Steve Perruccio, Middletown; Claude Poulin, Washington, D.C.; Richard D. Wilber, Canterbury; Linda J. Yelmini, Glastonbury; vacancy.

Ex officio, Secy., Nancy S. Wyman, Tolland.

MEDICAL EXAMINING BOARD FOR STATE EMPLOYEE DISABILITY RETIREMENT. Appointed by the Governor to serve at his pleasure, Sec. 5-169(c), Gen. Stat.

Edward A. Blanchette, M.D., Glastonbury; Robert L. Chesanow, M.D., Cheshire; Anne H. Flitcraft, M.D., New Haven; Karen E. Grimmell, M.D., Guilford; Michael J. Hodgson, M.D., Collinsville; Jacqueline Harris, M.D., Newtown; Eileen Storey, M.D., Winsted.

THE OFFICE OF THE CLAIMS COMMISSIONER

Sec. 4-142a, Gen. Stat. Appointed by the Governor, with the advice and consent of the General Assembly, to serve for a term of four years from the first day in July. The Commissioner shall receive such compensation as is fixed under the provisions of Sec. 4-40. Address: 80 Washington St., Hartford 06106. Tel., (860) 566-2024.

Claims Comr., James R. Smith, Middlebury.

ATTORNEY GENERAL

Address: 55 Elm St., Hartford 06106. Tel., (860) 808-5318. Internet Address: www.cslnet.ctstateu.edu/attygenl.

Attorney General, Richard Blumenthal; *Deputy Attorney General,* Aaron S. Bayer; *Associate Attorneys General,* William B. Gundling, Joseph Rubin, Jane S. Scholl; *Press Secy.,* Cheryl Y. Fialkoff; *Constituent Services Coordinator,* Kevin T. Mullane; *Special Counsel/Legislation,* Richard F. Kehoe; *Special Counsel,* Alvin R. Wilson, Jr.; *Chief Admin. Officer,* Virginia M. Jones; *Exec. Secy.,* Joanne Borysevicz; *Bus. Mgr.,* Kevin Costello; *Law Librarian,* Ann Hayman; *System Mgr.,* Evelyn Godbout; *Health Care Fraud/Whistle Blower Unit,* Jennifer Bard, Jennifer C. Jaff; Arnold I. Menchel, Jeffrey A. Meyers, George F. Pekarski; *Personnel Officer,* Richard Campbell.

DEPARTMENT 1—*Antitrust/Consumer Protection:* 110 Sherman St., Hartford, (860) 808-5400. *Dept. Head,* Steven M. Rutstein; Sandra Avenas, Valerie J. Bryan, Rachel O. Davis, Garry H. Desjardins, Arnold B. Feigin, Neil G. Fishman, Michael J. Giammatteo, Lorrie Lewis-Adeyemi, Megan J. O'Neill, Stephen R. Park, Roger F. Reynolds, Phillip Rosario.

DEPARTMENT 2—*Child Protection:* 110 Sherman St., Hartford, (860) 808-5480. *Dept. Head,* Susan T. Pearlman; Paul J. Bakulski, Renee L. Bevacqua, William G. Bumpus, Beth A. Crawford, Nina F. Elgo, Hensley M. Flash, Kelly Flint, Inez M. Diaz Galloza, Donald R. Green, Patricia B. Johnson, James Kelly, Jason M. Lobo,

Michael F. McKenna, Kathryn A. Mobley, Maryanne Z. Mulholland, Patricia E. Naktenis, Michael R. O'Connor, Bette L. Paul-Zak, Linda P. Prestley, Anita T. Satti, Carolyn A. Signorelli, Sonia S. Stoloff, Jose A. Suarez, Paula D. Sullivan, Denise L. Vecchio, Arthur E. Webster, Michael Wertheimer, William J. Wholean, Lawrence G. Widem, Benjamin Zivyon.

DEPARTMENT 3—*Environment:* 55 Elm St., Hartford, (860) 808-5250. *Acting Dept. Head,* Kimberly P. Massicotte; Janet Brooks, Brian Comerford, Patricia A. Horgan, Mark P. Kindall, Mary K. Lenehan, John M. Looney, Eliot D. Prescott, Robert B. Teitelman, Krista E. Trousdale, Richard F. Webb, David H. Wrinn.

DEPARTMENT 4—*Finance/Public Utilities:* 110 Sherman St., Hartford, (860) 808-5430. *Dept. Head,* John G. Haines; Jonathon L. Ensign, Richard K. Greenberg, Robert L. Klein, Christopher L. Levesque, Shelagh P. McClure, William J. Prensky, Paul M. Scimonelli. One Central Park Plaza, New Britain, (860) 872-1553, Ext. 2114: Robert S. Golden, Mark F. Kohler, Phillip Rosario, Tatiana Sypko.

DEPARTMENT 5—*Child Support:* 55 Elm St., Hartford, (860) 808-5150; 1115 Main St., Bridgeport, (203) 579-6877. *Dept. Head,* Donald M. Longley; Gail M. Barto, Ronald Blanchette, Leo Budnick, Jr., Joseph B. Davis, Wilbur W. Dinegar, Seymour P. Dunn, Andrea Gaines, Kenneth A. Graham, Amy L. Guido, Rochelle Homelson, Thomas H. Hrusa, Stephen J. McGovern, Helene Opocensky, Patricia Pac, Gail C. Rosenfeld, Lucia Z. Szarzanowicz, George E. Szydlowski.

DEPARTMENT 6—*Labor Relations:* 55 Elm St., Hartford, (860) 808-5190. *Dept. Head,* Charles A. Overend; Laurie Adler, Thomas R. Clifford, Thadd A. Gnocchi, Beth Z. Margulies, Maria C. Rodriguez, Sharon A. Scully, Richard T. Sponzo, Robert A. Whitehead.

DEPARTMENT 7—*Public Safety/Special Revenue:* 110 Sherman St., Hartford, (860) 808-5450. *Dept. Head,* Margaret Q. Chapple; Henri Alexandre, Richard T. Biggar, Richard T. Couture, Jane B. Emons, Robert Fiske, Antoria D. Howard, Loida D. John-Nicholson, Michael J. Lanoue, Ann E. Lynch, Madeline A. Melchionne, Terrence M. O'Neill, Stephen R. Sarnoski, Steven R. Strom, Robert F. Vacchelli, Lynn D. Wittenbrink.

DEPARTMENT 8—*Transportation/Public Works/Housing:* 55 Elm St., Hartford, (860) 808-5090. *Dept. Head,* Cornelius F. Tuohy; Michael Arcari, Laurann Asklof, George Finlayson, Jr., Priscilla J. Green, Peter R. Huntsman, Anthony Janotta, Robert L. Marconi, Robert T. Morrin, Eleanor M. Mullen, Paul K. Pernerewski, Alan N. Ponanski, Lawrence Russ, Veda Shamsid-Deen, Robert D. Snook, Charles Walsh, Carol K. Young.

DEPARTMENT 9—*Special Litigation:* 55 Elm St., Hartford, (860) 808-5020. *Dept. Head,* Carolyn K. Querijero; Charles H. Benson, Holly J. Bray, Michael R. Bullers, Susan Q. Cobb, Gregory T. D'Auria, Thomas J. Davis, Jr., Emily V. Melendez, David E. Ormstedt, Daniel R. Schaefer, Janet A. Spaulding-Ruddell, David M. Teed.

DEPARTMENT 10—*Collections/Revenue Enhancement:* 55 Elm St., Hartford, (860) 808-5120. *Dept. Head,* Edward F. Reynolds, Jr.; Judith A. Brown, Judah J. Harris, Denise S. Mondell, Robert A. Nagy, Elizabeth A. O'Dea, Joan E. Pilver,

Linda A. Russo, Barbara K. Sperber, Thomas R. Ventre, Gary G. Williams, Glenn A. Woods.

DEPARTMENT 11—*Health/Human Services:* 55 Elm St., Hartford, (860) 808-5210. *Dept. Head,* Richard J. Lynch; Maite Barainca, Hugh Barber, Peter L. Brown, Nyle K. Davey, Karen H. Fritzinger, Patricia A. Gerner, Marianne I. Horn, Patrick B. Kwanashie, Paul J. Lahey, Paul S. McCarthy, Judith A. Merrill, Eileen M. Meskill, Edward F. Osswalt, Thomas J. Ring, Henry A. Salton, Stephen L. Samelot, Christy L. Scott, Felicia R. Suggs, Heather J. Wilson.

DEPARTMENT 12—*Education:* 110 Sherman St., Hartford, (860) 808-5330. *Dept. Head,* Bernard F. McGovern, Jr.; Linsley J. Barbato, Laurie A. Deane, Thomas M. Fiorentino, Seth R. Klein, Ralph E. Urban, James P. Welsh. UCONN Health Center, Farmington, (860) 679-1114: Jane D. Comerford, William N. Kleinman. UCONN, Storrs, (860) 486-4241: Stephen Ment, Paul M. Shapiro. Conn. State Univ., (860) 493-0115: James J. Grady.

DEPARTMENT 13—*Workers Compensation:* 55 Elm St., Hartford, (860) 808-5050. *Dept. Head,* William J. McCullough; Matthew B. Beizer, Michael J. Belzer, Brewster Blackall, Richard R. Hine, Donna J. Hixon-Smith, Taka Iwashita, Kenneth H. Kennedy, Jr., Yinxia Long, Sarah J. Posner, Philip M. Schulz, Nancy R. Sussman, Michelle D. Truglia, John E. Tucker, Ernie R. Walker, Lisa G. Weiss.

CRIMINAL JUSTICE COMMISSION

ARTICLE XXIII of the Amendments to the Connecticut Constitution and Secs. 51-275a, 51-277, and 51-278 Gen. Stat. Said Commission appoints the Chief State's Attorney, Deputy Chief State's Attorney, State's Attorney for a Judicial District and their assistants and deputies. Address: c/o Chm. Francis M. McDonald, 257 Christian Rd., Middlebury 06762.

Appointed by Governor, *Chm.,* Francis M. McDonald, Middlebury; Joyce A. Hopson-King, Burlington; Charles L. Howard, Simsbury; Garrett Moore, Watertown; William J. Sullivan, Waterbury; William L. Wollenberg, Farmington.

Chief State's Attorney, John M. Bailey.

DIVISION OF CRIMINAL JUSTICE

ARTICLE XXIII of the Amendments to the Connecticut Constitution and Sec. 51-276, Gen. Stat. establishes the Division of Criminal Justice as an agency within the executive department, which shall be in charge of the investigation and prosecution of all criminal matters. The division shall have all management rights except appointment of state's attorneys.

Address: 300 Corporate Place, Rocky Hill 06067. Tel., (860) 258-5800. *Chief State's Atty.,* John M. Bailey; *Deputy Chief State's Atty. (Admin., Personnel, and Finance),* Steven M. Sellers; *Deputy Chief State's Atty. (Operations),* Christopher L. Morano.

STATE'S ATTORNEYS
SUPERIOR COURT—JUDICIAL DISTRICTS

Judicial District of Hartford/New Britain: James E. Thomas.
Judicial District of New Haven: Michael Dearington, New Haven.
Judicial District of Waterbury: John A. Connelly, Waterbury.
Judicial District of Fairfield: Jonathan C. Benedict, Bridgeport.
Judicial District of Stamford-Norwalk: Eugene J. Callahan, Stamford.
Judicial District of Litchfield: Frank S. Maco, Litchfield.
Judicial District of Middlesex: John T. Redway, Middletown.
Judicial District of New London: Kevin T. Kane, New London.
Judicial District of Tolland: Patricia A. Swords, Rockville.
Judicial District of Windham: Mark S. Solak, Putnam.
Judicial District of Ansonia/Milford: Mary M. Galvin, Milford.
Judicial District of Danbury: Walter D. Flanagan, Danbury.

SUPERVISORY ASSISTANT STATE'S ATTORNEYS
SUPERIOR COURT—GEOGRAPHICAL AREAS

G.A. # 1: Steven Weiss, Stamford.
G.A. # 2: Joseph Marcello, Bridgeport.
G.A. # 3: Patricia Gilbert, Danbury.
G.A. # 4: Corinne Klatt, Waterbury.
G.A. # 5: Frank McQuade, Derby.
G.A. # 6: vacancy, New Haven.
G.A. # 7: James Turcotte, Meriden.
G.A. # 8: David Newman, West Haven.
G.A. # 9: Michael Dannehy, Middletown.
G.A. #10: J. Vincent Hauser, New London.
G.A. #11: Mark Stabile, Danielson.
G.A. #12: Cynthia Baer, Manchester.
G.A. #13: John Malone, Enfield.
G.A. #14: Richard Morelli, Hartford.
G.A. #15: Scott Murphy, New Britain.
G.A. #16: John A. O'Reilly, Jr., West Hartford.
G.A. #17: Steven Preleski, Bristol.
G.A. #18: Andrew M. Wittstein, Bantam.
G.A. #19: Nina Rosen, Rockville.
G.A. #20: Robert G. Hall, Jr., Norwalk.
G.A. #21: Thomas M. Griffin, Norwich.
G.A. #22: L. Mark Hurley, Milford.

DEPUTY ASSISTANT STATE'S ATTORNEYS
SUPERIOR COURT—HOUSING SESSIONS

Housing Session at Bridgeport: Judith-Anne Scanlon, Bridgeport.
Housing Session at Hartford: Jessie Bennett, Hartford.
Housing Session at New Britain: Jessie Bennett, New Britain.

Housing Session at New Haven: Judith Rothschild-Rippe, New Haven.
Housing Session at Norwalk: Judith-Anne Scanlon, Norwalk.
Housing Session at Waterbury: Judith Rothschild-Rippe, Waterbury.

JUVENILE PROSECUTORS
SUPERIOR COURT—JUVENILE MATTERS

Administration: Francis J. Carino
Bridgeport: Hillary Bargar, Judith DosSantos
Danbury/Torrington: John H. Kearney
Hartford: Brian Casinghino, Bruce Tonkonow
Middletown: Francis J. Carino
New Haven: Catherine Edwards, Karen S. Hardy-Massaro
Norwalk/Stamford: Joanne Goldberg
Plainville: Joan L. Saglio
Rockville/Willimantic: Joseph J. Kristan, Jr., Francis J. Carino
Uncasville: William B. Wickwire
Waterbury: Thomas O'Brien, Judith DosSantos

STATE ELECTIONS ENFORCEMENT COMMISSION

Sec. 9-7a, Gen. Stat. Appointed with the consent of the General Assembly. Compensation of members, $50 per day for attendance at commission meetings or hearings, plus reasonable expenses. Address: 18-20 Trinity St., Suite 101, Hartford 06106. Tel., (860) 566-7106; FAX, (860) 566-4402.

Appointed by the Governor, William R. Sokolowski, Ph.D., Wolcott, June 30, 1999.

Appointed by the Pres. Pro Tempore of the Senate, *Vice Chm.,* Albert Rogers, New Haven, June 30, 2002. Appointed by the Senate Minority Leader, *Chm.,* Alice W. Lynch, Westbrook, June 30, 2002. Appointed by the Speaker of the House, Michael H. Handler, Manchester, June 30, 2000. Appointed by the House Minority Leader, Nicholas F. Serignese, Bolton, June 30, 2000.

Exec. Dir./Gen. Counsel, Jeffrey B. Garfield; *Deputy Dir./Asst. Gen. Counsel,* Albert P. Lenge; *Bus. Mgr.,* Kathleen Skomro; *Asst. Bus. Mgr.,* Renee Daignault; *Staff Attys.,* Joan M. Andrews, Ronald M. Gregory; *Auditors,* Ralph V. Hersey, Gregory J. Zepka; *Clerk and Paralegal Specialist*, Lois E. Blackburn; *Asst. Clerk and Paralegal Specialist*, Elizabeth A. Cote.

STATE ETHICS COMMISSION

Chapt. 10, Gen. Stat. Appointed with the consent of the General Assembly. Compensation of members, $50 per day of service, plus necessary expenses. Address: 18-20 Trinity St., Hartford 06106. Tel., (860) 566-4472.

Appointed by the Governor, Kenneth Fellenbaum, Milford, Richard Vitarelli, Hartford, Sept. 30, 2000. Rosemary Giuliano, Middlebury, Sept. 30, 2001.

Appointed by the Pres. Pro Tempore of the Senate, Jacquelyn Durell, Fairfield, Sept. 30, 2001. Appointed by the Senate Minority Leader, Philip F. DeFronzo, Collinsville,

Sept. 30, 1997. Appointed by the Speaker of the House, Ann Taylor, Simsbury, Sept. 30, 1999. Appointed by the House Minority Leader, Stanley H. Burdick, Madison, Sept. 30, 1999.

Exec. Dir./Gen. Counsel, Alan S. Plofsky; *Managing Dir./Comm. Atty.,* Rachel S. Rubin; *Attys.,* Brenda M. Bergeron, Catherine Wassel-Nasto; *Accountant,* Brenda Mathieu; *Clerk,* Cindy Cannata; *Acting Clerks,* Cindy Crelley, France Lee, Sue Read.

FREEDOM OF INFORMATION COMMISSION

Appointed by the Governor, with the advice and consent of either House of the General Assembly, for four years, Sec. 1-21j, Gen. Stat. Compensation of members, $50 per day of service, plus actual and necessary expenses. Address: 18-20 Trinity St., Hartford 06106. Tel., (860) 566-5682; FAX, (860) 566-6474; E-Mail: FOI@PO.STATE.CT.US.; Web Address, http://www.state.ct.us/foi.

Chm., Frederick E. Hennick, Naugatuck, June 30, 1999. Norma E. Riess, West Redding, March 11, 1998. Andrew J. O'Keefe, Bethlehem, June 30, 1998. Vincent M. Russo, Woodbury, June 30, 1999. Sherman London, Southbury, June 30, 2000.

Exec. Dir./Gen. Counsel, Mitchell W. Pearlman; *Managing Dir./Assoc. Gen. Counsel,* Colleen M. Murphy; *Chief Atty.,* Clifton A. Leonhardt; *Dir. of Public Education,* Eric V. Turner; *Dir. of Adjudication,* Mary E. Schwind; *Principal Atty.,* Barbara E. Housen; *Appellate Atty.,* Victor R. Perpetua; *Staff Atty.,* Tracie C. Gardiner; *Clerk,* Dolores E. Tarnowski; *Asst. Clerk,* Doris V. Luetjen; *Bus. Mgr.,* Kathleen L. Skomro; *Asst. Bus. Mgr.,* Renee M. Daignault; *Data Processing Specialist,* Pamela K. Phillips.

STATE DEPARTMENTS AND RELATED AGENCIES, BOARDS AND COMMISSIONS

(As of April 1, 1998)

Office Hours: All state buildings in the Hartford area are open from 8:30 A.M. to 4:30 P.M., Monday through Friday, with the exception of: The State Library and Supreme Court Building, which is open from 8:30 A.M. to 5 P.M., Monday through Friday; 9 A.M. to 1 P.M., Saturday (except holiday weekends). Closed Sundays and holidays.

The Dept. of Motor Vehicles is open from 8:30 A.M. to 4:30 P.M., Tuesday, Wednesday and Friday; 8:30 A.M. to 7:30 P.M., Thursday; 8:30 A.M. to 12:30 P.M., Saturday; closed Monday.

Publications: Each department issues its own serial publications. Requests should be directed to the issuing agency. *Telephone:* For Centrex information and assistance, (860) 566-4200.

DEPARTMENT OF ADMINISTRATIVE SERVICES

COMMISSIONER OF ADMINISTRATIVE SERVICES

Appointed by the Governor, with the advice and consent of either House of the General Assembly, for four years, Secs. 4a-1, Gen. Stat. Salary, Comr., $95,000; Deputy Comrs., $83,500. Address: Room 491, State Office Bldg., Hartford 06106. Tel., (860) 713-5000.

Comr., Barbara A. Waters, Southbury, March 1, 1999; *Deputy Comr.,* Alan J. Mazzola, Middletown; *Dir. of Business and Commodity Resources,* Roy B. Dion, Glastonbury; *Strategic Ledership Center Dir.,* Cathy M. Daly, Cromwell; *Dir. of Communications,* Donna J. Micklus, Old Wethersfield; *Policy and Legislative Advisor,* Janis Nome, Canton; *Dir. of Fiscal and Admin. Resources,* Wayne Seabury, South Glastonbury; *Dir. of Human Resources,* Christina Lawson, Windham.

FISCAL AND ADMINISTRATIVE RESOURCES BUSINESS CENTER

Sec. 4a-12, Gen. Stat. Address: 165 Capitol Ave., Room 571, Hartford 06106. Tel., (860) 713-5024.

Dir., Budget and Fiscal Mgmt., James McKenna, Wolcott; *Asst. Dir., Budget and Fiscal Mgmt.,* V. Jean Michael, Enfield; *Collection Services Mgrs.,* Kim DiPietro, Berlin; Henry Jovanelly, Marlborough; Abbie Wotkyns, Charlestown, RI.

Dir., Wayne R. Seabury, South Glastonbury.

STRATEGIC LEADERSHIP CENTER

Address: 165 Capitol Ave., Room 404, Hartford 06106. Tel., (860) 713-5041.

Performance Measurement Dir., Martin Anderson, Durham; *Internal Audit Dir.,* Robert J. Wallace, Coventry; *Management Information Solutions Dir.,* Vincent S. Lombardo, Wethersfield.

Dir., Cathy M. Daly, Cromwell.

BUSINESS AND COMMODITY RESOURCES BUSINESS CENTER

Secs. 4a-2, 51, Gen. Stat. Address: 165 Capitol Ave., Room 491, Hartford 06106. Tel., (860) 713-5100.

Fleet Operations Dir., Stephen Dygus, Kensington; *Purchasing Dir.,* James Passier, Middletown; *Surplus Programs Mgr.,* Kenn Stephenson, Andover.

Dir., Roy B. Dion, Glastonbury.

EMPLOYEES' REVIEW BOARD. Appointed by the Governor, for three years, and until a successor is appointed, Sec. 5-201, Gen. Stat. Compensation of members, $150 per day in lieu of expenses. Address: c/o Chm., DAS Personnel Div., P.O. Box 806, Hartford 06106. Tel., (860) 566-2901.

Chm., Robin E. Miller, Stonington; Paul D. Abercrombie, North Haven; David C. Anderson, West Hartford; Wendella A. Battey, Westbrook; Laurie G. Cain, Simsbury; David A. Dee, Avon; Richard M. McCostis, East Norwalk.

BUREAU OF HUMAN RESOURCES

Sec. 4a-2, Gen. Stat. Address: Room 403, State Office Bldg., Hartford 06106. Tel., (860) 713-5025.

Consulting and Customer Service Mgr., Joseph Lefkowski, Torrington; *Classification and Staffing Services Mgr.,* Pamela Libby, West Hartford; *Workers' Compensation Services Mgr.,* Michael Barletta, Cheshire.

Dir., Christina Lawson, Windham.

CAREER MOBILITY COMMITTEE. Sec. 4-61t, Gen. Stat. Address: DAS, 165 Capitol Ave., Hartford 06106. Tel., (860) 713-5100.

Ex officio, Chm., Barbara A. Waters, Southbury, Comr. of Administrative Services.

Dept. of Admin. Services, Cathy Bysiewicz-Cluen, Brenda Harris, Mickey Hickerson; Comm. on Human Rights and Opportunities, Pat Jackson; Office of Policy and Mgmt., Laila Maidelis; Permanent Comm. on the Status of Women, Barbara Potopowitz; Dept. of Public Health, Tom Carson, Donna Dickson; Labor Representatives, Jim French, Oscar Gomez; Dept. of Social Services, Shirley Williamson; Dept. of Transportation, Joseph J. Kanachovski; Dept. of Environmental Protection, Karen Taylor; Dept. of Public Works, Theresa Frasca.

STANDARDIZATION COMMITTEE. Appointed by the Governor, to serve at his pleasure, Sec. 4a-58, Gen. Stat. Address: Room 491, State Office Bldg., Hartford 06106. Tel., (860) 713-5100.

Chm., Barbara A. Waters, Comr. of Adm. Services; Theodore R. Anson, Comr. of Public Works; Paul J. Silvester, State Treasurer; James F. Sullivan, Comr. of Transportation; Michael W. Kozlowski, Secy., Office of Policy and Mgmt.; Joyce A. Thomas, Comr. of Social Services; Nancy S. Wyman, State Comptroller.

COMMISSION ON HUMAN RIGHTS AND OPPORTUNITIES

Sec. 46a-52, Gen. Stat. Salary, Dir., $82,500. Compensation of members, none. Address: 21 Grand St., Hartford 06106. Tel., (860) 541-3400. Regional Offices: Capitol Region, 1229 Albany Ave., Hartford 06112. Tel., (860) 566-7710. Eastern Region, 100 Broadway, Norwich 06360. Tel., (860) 886-5703. Southwest Region, 1057 Broad St., Bridgeport 06604. Tel., (203) 579-6246. West Central Region, 50 Linden St., Waterbury 06702. Tel., (203) 596-4237.

Appointed by the Governor, *Chm.,* Nicholas A. Cioffi, Norwalk, July 15, 2000. Richard A. Robinson, Stratford; Vivien Blackford, East Haddam, July 15, 1998. George M. Gomes, Middlebury; Benjamin F. Rhodes, Jr., Waterbury, July 15, 2000.

Appointed by the Pres. Pro Tempore, Dennis King, Waterbury, July 14, 1999. Appointed by the Senate Minority Leader, Russell C. Williams, Hartford, July 14, 1999. Appointed by the Speaker of the House, Jane L. Glover, New London, July 14, 1999. Appointed by the House Minority Leader, Jonathan S. Tobin, West Hartford, July 14, 1999.

Exec. Dir., Louis Martin; *Deputy Dir. for Enforcement,* Jewel E. Brown; *Deputy Dir. of Diversity, Education and Economic Services,* Valeria Caldwell-Gaines.

HEARING OFFICERS. Appointed by the Governor, to serve at his pleasure, Sec. 46a-57, Gen. Stat., to conduct hearings relative to violations of the Human Rights and Opportunities Law. Compensation, $125 and necessary expenses for each day while conducting hearings.

Ruben E. Acosta, East Hartford; John D. Adams, Enfield; Merle Berke-Schlessel, New Haven; Gerald E. Bodell, Westport; Dennis G. Ciccarillo, New Britain; Donal C. Collimore, Southport; John F. Daly III, West Hartford; Vincent L. Diana, Manchester; John F. Dowd, Mahopac, NY; Arthur W. Feinstein, West Hartford; Valerie A. Finney, Guilford; Jon P. Fitzgerald, Bristol; Mary H. B. Gelfman, Ridgefield; Sebastian N. Giuliano, Portland; Donald P. Guerrini, Wethersfield; Ronald C. Harris, Windsor; Robert W. Heagney, Simsbury; Mona E. Herman, West Simsbury; Donald R. Holtman, East Granby; Britta K. Kivell, Easton; Gary S. Klein, Stamford; Gail S. Kotowski, Guilford; Michael T. Landino, Meriden; Thomas C. McNeill, Jr., Avon; Julian K. Melmed, Stamford; Thomas J. Miller, New Canaan; Neil F. Murphy, Jr., Bristol; Michael A. Nayor, Westport; Margaret D. Northrup, Stamford; Joseph J. Notopoulos, West Hartford; Paul M. O'Connor, Jr., Greenwich; Brendan J. O'Rourke, Ridgefield; Helen Z. Pearl, New Britain; David C. Pite, Orange; Raymond J. Quinn, Clinton; Steven R. Rolnick, Hamden; William J. Sarris, Hamden; Jon L. Schoenhorn, West Hartford; Dan Shaban, Middlebury; Lea N. Shedd, Hamden; Kenneth L. Shluger, Glastonbury; David M. Spinner, Woodbridge; John L. Stawicki, Colchester; Linda J. Sullivan, New London; Everett G. Sussman, Stratford; April C. Teveris, Tolland; Marc W. Vallen, New Britain; Joseph N. Varon, Fairfield; Edward P. Ward, Deep River; Michael A. Wolak III, Hamden.

STATE INSURANCE PURCHASING BOARD

Appointed by the Governor for a term coterminous with term of the Governor or until a successor is chosen, Sec. 4a-19, Gen. Stat. Compensation of members, necessary expenses. Address: 55 Elm St., Room 118, Hartford 06106. Tel., (860) 566-2148, 6292.

Ex officio, Nancy S. Wyman, State Comptroller.

Chm., David M. Landsberg, Durham; Dorothea E. Brennan, Fairfield; David W. Clark, Simsbury; Cynthia L. DiSano, Ph.D., Branford; Thomas Fitzpatrick, Wethersfield; Robert L. Hill, West Hartford; Joseph G. Lynch, Portland; Robert J. McLucas, West Hartford; William S. Miko, Jr., Monroe; Leslie I. O'Lear, West Hartford; Richard S. Sarnowski, Avon.

MANAGEMENT ADVISORY COUNCIL

Exec. Order 6, dated January 25, 1983. Representatives and alternates elected from managers of each state department defined in Sec. 4-38c of the Gen. Stat. and the Offices of the Attorney General, Comptroller, Secretary of the State, and Treasurer. Agencies assigned to departments for administrative purposes as described in Sec. 4-38f of the Gen. Stat. are considered part of said department for purposes of Council membership.

Chm., David L. Guay, Secretary of the State; *Vice-Chm.,* Dr. Elise Gaulin-Kremer, Public Health; *Secy.,* Debra Freund, Motor Vehicles; *Past Chm.,*Gary R. Siegel, Mental Health and Addiction Services; *Credentials Chm.,* Hedy Gryszan, Children and Families.

Representatives (R) and Alternates (A) are: *Adm. Services,* David Swenson (R), vacancy (A); *Agriculture,* Frank Intino (R), Emilie Anderson (A); *Attorney General,* vacancy (R), Priscilla Green (A); *Banking,* Lucien Shuch (R), Sebastian Scarfe (A); *Children and Families,* Hedy Gryszan (R), vacancy (A); *Comptroller,* Bernard McLoughlin (R), vacancy (A); *Consumer Protection,* Ana Carbonaro (R), Maria Delaney (A); *Correction,* Lawrence Mayer (R), Frank Hall (A); *Economic and Community Development,* Meg Yetishefsky (R), Patricia Drowns (A); *Education,* Robert Babcock (R), vacancy (A); *Environmental Protection,* Joanne Driver (R), vacancy (A); *Higher Education,* Robert Babcock (R), vacancy (A); *Insurance,* Allen Elstein (R), vacancy (A); *Labor,* Carl Buzzelli (R), John Gilchrist (A); *Connecticut State Library,* Patricia L. Owens (R), David Peck (A); *Mental Health and Addiction Services,* Gary R. Siegel (R), Tom Tokacz (A); *Mental Retardation,* Mary McCay (R), vacancy (A); *Motor Vehicles,* Deborah Freund (R), Nancy McCorkle (A); *Policy and Management,* Linda Savitsky (R), Claire Nolin (A); *Public Health,* Dr. Elise Gaulin-Kremer (R), Toni Rulo (A); *Public Safety,* Paul Fitzgerald (R), vacancy (A); *Public Utilities Control,* Robert J. Murphy (R), vacancy (A); *Public Works,* Gerald Glassman (R), vacancy (A); *Revenue Services,* John Kutsukos (R), Rosemary Cleary (A); *Secretary of the State,* David L. Guay (R), Peter J. Bartucca (A); *Social Services,* James Laban (R), Ron DeLuca (A); *Transportation,* David Labossiere (R), Leon Alford (A); *Treasurer,* Joseph Higgins (R), vacancy (A); *Veterans Affairs,* Hugo Adams (R), B. D. Deane (A); *Legislative Management Observer,* James Tracy (R).

STATE PROPERTIES REVIEW BOARD

Sec. 4b-3, Gen. Stat. Compensation of members, $150 per diem up to a maximum of $25,000 annually. Address: Room 123, State Office Bldg., Hartford 06106. Tel., (860) 566-4608; FAX, (860) 566-1314.

Appointed by the Pres. Pro Tempore of the Senate and Speaker of the House, *Vice Chm.*, Jeffrey A. Gebrian, West Hartford, June 30, 1997; Lisa A. Musumeci, Hartford, June 30, 1998; Paul Cramer, Hartford, June 30, 1999; Bennett Millstein, Bloomfield, June 30, 2001.

Appointed by the Senate and House Minority Leaders, *Chm.*, Rowland Ballek, Lyme, June 30, 1998; Edwin S. Greenberg, Stamford, June 30, 1999; *Secy.*, Pasquale A. Pepe, Ansonia, June 30, 2001.

Exec. Dir., George D. Edwards.

DEPARTMENT OF AGRICULTURE

COMMISSIONER OF AGRICULTURE

Appointed by the Governor, with the advice and consent of either House of the General Assembly, for four years, Secs. 4-5—4-8, Gen. Stat. Salary, Comr., $75,500. Address: Room 273, State Office Bldg., Hartford 06106. Tel., (860) 566-4667.

Comr., Shirley Ferris, Newtown, March 1, 1999; *Dir., Bureau of Regulation/Inspection/Acting State Veterinarian,* Dr. Bruce A. Sherman, Brooklyn; *Asst. Dir., Bureau of Regulation/Inspection*, Gabriel F. Moquin, Stafford Springs; *Dir., Bureau of Marketing/Technology,* Robert R. Pellegrino, Enfield; *Fiscal Admin.*, Dawn L. Cassada, Newington; *Dir. of Personnel,* Emilie M. Andrews, Branford; *Asst. Dir., Bureau of Marketing/Technology,* Frank A. Intino, South Windsor; *Dir., Bureau of Aquaculture,* John H. Volk, Milford; *Dir., Farmland Preservation,* Joseph J. Dippel, Enfield; *Dir., Agriculture Techlnology*, Jane M. Slupecki, Monson, MA; *Legislative Liaison,* Melanie J. Attwater, Oakdale; *Exec. Dir., Conn. Marketing Authority*, Robert Badal, Bristol.

STATE MILK REGULATION BOARD. Appointed by the Governor for a term coterminous with term of the Governor or until a successor is chosen, with the advice and consent of either House of the General Assembly, Sec. 22-131, Gen. Stat. Compensation, $75 per diem. Address: Dairy Div., Room 273, State Office Bldg., Hartford 06106. Tel., (860) 566-5894.

Ex officio, Chm., Shirley Ferris, Comr. of Agriculture; Stephen A. Harriman, Comr. of Public Health.

Appointed by the Governor, Robert Jacquier, East Canaan; Neil R. Marcus, Redding; Joseph N. Ruwet, Torrington; Frank A. Starvel, Old Greenwich; Mae S. Schmidle, Newtown; Austin I. Tanner, Brooklyn.

GOVERNOR'S COUNCIL FOR AGRICULTURAL DEVELOPMENT. Sec. 22-26e, Gen. State. Compensation, none. Address: c/o Dept. of Agriculture, 165 Capitol Ave., Hartford 06106. Tel., (860) 566-4667.

Ex-officio, Chm., Shirley Ferris, Newtown, Comr. of Agriculture.

Appointed by the Governor, William R. Brophy III, East Granby; Lawrence L. Carville, Vernon; W. A. Cowan, Storrs; Keith A. Frosceno, Hamden; William Hopkins,

New Preston; Dorothy R. Jacquier, East Canaan; Robert Kofkoff, Bozrah; Grace C. Nome, West Hartford; John Olsen, Voluntown; Henry M. Rose, South Glastonbury; Michael Smyth, Enfield; Willard C. Stearns, Storrs; Leonard Van Wingerden, Somers; Richard Wyckoff, Granby.

Appointed by the Pres. Pro Tempore of the Senate, Norma O'Leary, Thompson; Lewis A. Tanner, New Preston; Terry Wall, Wallingford. Appointed by the Senate Majority Leader, Susan Sankow, Lyme; vacancy. Appointed by the Senate Minority Leader, two vacancies. Appointed by the Speaker of the House, Allyn Brown III, Preston; John Dzen, Jr., South Windsor. Appointed by the House Majority Leader, Richard L. Lyons, Stamford; Peter A. Sepe, Sandy Hook. Appointed by the House Minority Leader, Frank J. Papandrea, Cheshire; Stewart Ramsey, Southington.

CONNECTICUT EQUESTRIAN CENTER CORPORATION. Sec. 22-452a, Gen. Stat. Compensation, none. Address: c/o Dept. of Agriculture, 165 Capitol Ave., Hartford 06106. Tel., (860) 566-2683.

Ex-officio, Frank A. Intino, South Windsor, Dept. of Agriculture designee; Randall May, Mansfield Ctr., Dept. of Environmental Protection designee; vacancy, Department of Economic and Community Development designee; Patricia E. Lawson-Kelly, Bloomfield, Mayor of Hartford designee; Eric D. Coleman, Bloomfield, Mayor of Bloomfield designee; Stewart W. Beckett, D.V.M., Glastonbury; Mayor of Windsor designee; Appointed by the Friends of Keney Park, Jeffrey A. Stewart, Hartford

Appointed by the Governor, Maj. Richard J. Belliveau, Wallingford; Robert W. Brooks, East Lyme; Kathleen M. McManus, Glastonbury.

Appointed by the Pres. Pro Tempore of the Senate, Wilson H. Faude, West Hartford; Richard H. Mullen, West Granby. Appointed by the Senate Majority Leader, Joseph D. Pullen, Canton Center. Appointed by the Senate Minority Leader, Cheryl Horton, Kent. Appointed by the Speaker of the House, John D. Mordasky, Stafford Springs. Appointed by the House Majority Leader, Carol A. Molony, Stratford. Appointed by the House Minority Leader, Stewart W. Beckett, D.V.M., Glastonbury.

CONNECTICUT MARKETING AUTHORITY

Sec. 22-63, Gen. Stat. Salary, Exec. Dir., $75,449. Compensation of members, necessary expenses. Address: Regional Market, 101 Reserve Rd., Hartford 06114. Tel., (860) 527-5047.

Chm., Shirley Ferris, Newtown, Comr. of Agriculture; Larry Alibozek, Comr. of Economic Development designee.

Appointed by the Governor, William P. Pantages, West Hartford; John J. Varanelli, Jr., Bethlehem; Maurice E. Yandow, Jr., Wethersfield.

Appointed by the Pres. Pro Tempore of the Senate, Rosemarie Hice, Stafford Springs. Appointed by the Senate Minority Leader, Frank J. Papandrea, Cheshire. Appointed by the Speaker of the House, Richard Steer, Simsbury; Appointed by the House Minority Leader, George W. Betts, Bristol.

Exec. Dir., Robert A. Badal, Bristol.

DEPARTMENT OF BANKING

BANKING COMMISSIONER

Appointed by the Governor, with the advice and consent of either House of the General Assembly, for four years, Secs. 4-5—4-8, Gen. Stat. Salary, Comr., $87,000. Address: 260 Constitution Plaza, Hartford 06103-1800. Tel., (860) 240-8299; Internet, http://www.state.ct.us/dob/.

Comr., John P. Burke, Middlebury, March 1, 1999; *Dir., Government Relations and Communications,* Robert J. Carragher, South Windsor; *Fiscal Adm. Mgr.,* Michelle Heineman, Wallingford; *Personnel Officer,* Anne S. Rock, Avon; *Bank Div. Dir.* (Bank Examination), Howard F. Pitkin, Jr., Vernon; *Bank Div. Asst. Dir.* (Bank Examination), Glenn W. Hayes, Wallingford; *Bank Div. Supervising Examiner,* Mary Ellen O'Neill, Cheshire; *Bank Div. Dir.* (Credit Unions), Thomas J. Zaleski, West Hartford; *Bank Div. Dir.* (Consumer Cr.), William Nahas, Jr., Newington; *Bank Div. Dir.* (Securities and Business Investments), Ralph A. Lambiase, Marlborough; *Bank Div. Asst. Dirs.* (Securities and Business Investments), Cynthia Antanaitis, Hartford; Eric J. Wilder, Enfield; *Securities Div. Supervising Examiner,* Sidney A. Igdalsky, West Hartford; *Info. Systems Mgr.,* Michael G. Bannon, New Britain; *Bank Supervising Adm. Atty.,* Gayle S. Fierer, West Hartford; *Communications Specialist,* Gregory E. Futoma, Wallingford; *Communications Officer,* David Tedeschi, Jr., Newington.

DEPARTMENT OF CHILDREN AND FAMILIES

COMMISSIONER OF CHILDREN AND FAMILIES

Appointed by the Governor with the advice and consent of either House of the General Assembly, for four years, Secs. 4-5—4-8, Sec. 17a-5, Gen. Stat. Salary, Comr., $96,305; Deputy Comr., Programs, $95,000; Deputy Comr., Finance and Administration, $83,500. Address: 505 Hudson St., Hartford 06106-7107. Tel., (860) 550-6300.

Comr., Kristine D. Ragaglia, Plainville, March 1, 1999; *Deputy Comr., Programs,* Thomas Gilman, Lebanon; *Deputy Comr., Finance and Administration,* Michael O'Connor, Litchfield.

CHILD PROTECTION CARELINE, 24-Hour emergency number for reporting abuse or neglect of a child: (800) 842-2288 (TDD: (800) 624-5518). Foster parent recruitment information: (888) Kid-Hero. Adoption information: (800) 842-6347. Mentor program information: (888) 285-2210. Public Affairs and Information Office: (860) 550-6305.

REGIONAL OFFICES

SOUTHWESTERN REGION—3885 Main St., Bridgeport 06604. Tel., (203) 365-6300.

Reg. Admin., Andrea Routh.

SUB-OFFICE—1616 Washington Blvd., Stamford 06902. Tel., (203) 348-5865.

SUB-OFFICE—25 Van Zant St., Suite 15A, Norwalk 06854. Tel., (203) 899-1400.

SOUTH CENTRAL REGION—One Long Wharf Dr., New Haven 06511. Tel., (203) 786-0500.

Reg. Admin., Mary Ellen Tatten.

SUB-OFFICE—121 Main St. Ext., Middletown 06457. Tel., (860) 638-2100.

SUB-OFFICE—Undercliff Rd., Whitehall, Meriden 06450. Tel., (203) 238-6185.

EASTERN REGION—2 Courthouse Sq., Norwich 06360. Tel., (860) 886-2641.

Program Dir., Laureen Sheehan.

SUB-OFFICE—1320 Main St., Willimantic 06226. Tel., (860) 450-2050.

NORTH CENTRAL REGION—250 Hamilton St., Hartford 06105. Tel., (860) 418-8000.

Reg. Admin., Leticia Lacomba.

SUB-OFFICE—One Grove St., 4th Floor, New Britain 06053. Tel., (860) 832-5200.

SUB-OFFICE—364 West Middle Tpke., Manchester 06040. Tel., (860) 533-3600.

NORTH WESTERN REGION—395 West Main St., Waterbury 06702. Tel., (203) 759-7200.

Acting Reg. Admin., June Wiehn.

SUB-OFFICE—131 West St., Danbury 06810. Tel., (203) 207-5100.

SUB-OFFICE—63 Commercial Blvd., Torrington 06790. Tel., (860) 496-5700.

STATE ADVISORY COUNCIL ON CHILDREN AND FAMILIES. Appointed by the Governor to serve at his pleasure, Sec. 17a-4, Gen. Stat. Compensation of members, necessary expenses. Address: 505 Hudson St., Hartford 06106. Tel., (860) 566-3536.

Ex officio, Kristine D. Ragaglia, Comr. of Children and Families.

Jean A. Adnopoz, Hamden; Albert S. Alissi, D.S.W., Simsbury; Karen Bartis, Hartford; Jane C. Bourns, West Hartford; Donald A. Gaskill, Guilford; Donna Hartigan, Willimantic; Sang Hee Hartigan, Willimantic; Virginia B. Raymond, Storrs; Rick Salwen, M.D., Danbury; Herbert T. Schact, Quaker Hill; Joseph Woolston, M.D., Madison; five vacancies.

ADOPTION SUBSIDY REVIEW BOARD. Sec. 17a-117(c), Gen. Stat. Address: 505 Hudson St., Hartford 06106.

Kristine D. Ragaglia, Comr. of Children and Families; *Dept. of Children and Families;* Lisa S. Baker, Southington, *Adoptive Parent Repr.*; Janet L. Jackson, West Hartford, *Child Placing Agencing Repr.;* James Brown, West Hartford.

HIGH MEADOWS. Facility of Dept. of Children and Families, Sec. 17a-23, Gen. Stat. Value of real property, $7,810,808. Address: 825 Hartford Tpke., Hamden 06517. Tel., (203) 281-8300.

Supt., Steve Owen.

LONG LANE SCHOOL. Facility of Dept. of Children and Families, Sec. 17a-3, Gen. Stat. Value of real property, $7,664,910. Address: Long La., Middletown 06457. Tel., (860) 344-2800.

Supt., John Lachapelle.

RIVERVIEW HOSPITAL. Facility of Dept. of Children and Families, Sec. 17a-31, Gen. Stat. Value of real property, $36,645,766. Address: 915 River Rd., Middletown 06457. Tel., (860) 704-4090.

Supt., Lou Ando.

CONNECTICUT CHILDREN'S PLACE. Facility of Dept. of Children and Families, Sec. 17a-94, Gen. Stat. Value of real property, $6,110,118. Address: 36 Gardner St., Warehouse Point 06088. Tel., (860) 292-4000.

Supt., James Brown.

WILDERNESS SCHOOL. Facility of Dept. of Children and Families. Value of real property, $1,821,944. Address: P.O. Box 298, East Hartland 06027. Tel., (860) 566-4146.

Dir., Thomas Dyer.

INTERSTATE COMPACT ON JUVENILES. Appointed by the Governor, Secs. 46b-151—46b-151g, Gen. Stat. Address: 505 Hudson St., Hartford 06106-7107. Tel., (860) 550-6469.

Admin., Kristine D. Ragaglia, Comr., Dept. of Children and Families; *Deputy Admin.,* Andrea Bartolo.

INTERSTATE COMPACT ON MENTAL HEALTH. Appointed by the Governor, Secs. 17a-615—17a-618, Gen. Stat. For children and youth under the age of 18. Address: 505 Hudson St., Hartford 06106-7107. Tel., (860) 550-6469.

Admin., Kristine D. Ragaglia, Comr., Dept. of Children and Families; *Deputy Admin.,* Andrea Bartolo.

INTERSTATE COMPACT ON THE PLACEMENT OF CHILDREN. Appointed by the Governor, Secs. 17a-175—17a-182, Gen. Stat. Address: 505 Hudson St., Hartford 06106-7107. Tel., (860) 550-6469.

Admin., Kristine D. Ragaglia, Comr., Dept. of Children and Families; *Deputy Admin.,* Andrea Bartolo.

ADOPTION REVIEW BOARD

Sec. 45a-763, Gen. Stat. Compensation of members, none. Address: 186 Newington Rd., West Hartford 06110. Tel., (860) 566-7897.

Chm., F. Paul Kurmay, Stratford, Probate Court Admin.; Patrick J. Johnson, Jr., West Hartford, Officer of a Child-Placing Agency; Jean B. Watson, Dept. of Children and Families.

COUNCIL TO ADMINISTER THE CHILDREN'S TRUST FUND

Appointed by the Governor, Sec. 17a-50(b), Gen. Stat. Compensation, none. Address: c/o Children and Families, 505 Hudson St., Hartford 06106. Tel., (860) 550-6473.

Ex officio, Kristine D. Ragaglia, Plainville, Comr., Dept. of Children and Families.

Appointed by the Pres. Pro Tempore of the Senate, Kathleen A. Murphy, Hartford; Flo Woodiel, West Hartford. Appointed by the Senate Majority Leader, Dr. Frederick Berrien, Hartford. Appointed by the Senate Minority Leader, Jane Bourns, Plainville; vacancy. Appointed by the Speaker of the House, Frances G. DiFiore, Wethersfield; Gary Green, Hartford. Appointed by the House Majority Leader, Cindy Guerreri, Manchester. Appointed by the House Minority Leader, Ronald L. Katz, Lyme; Sarah Wilcox, East Hampton.

DEPARTMENT OF CONSUMER PROTECTION

COMMISSIONER OF CONSUMER PROTECTION

Appointed by the Governor, with the advice and consent of either House of the General Assembly, for four years, Secs. 4-5—4-8, Gen. Stat. See Sec. 19-170. Salary, Comr., $75,500. Address: Room 103, State Office Bldg., Hartford 06106. Tel., (860) 566-4999.

Comr., Mark A. Shiffrin, New Haven, March 1, 1999; *Comrs. Office, Chief of Staff,* Raeanne V. Curtis, Hamden; Thomas P. Cerasulo, Waterbury; Ralph E. Marcarelli, New Haven; George V. Phelan, Norwalk; Diane Chace, New Britain; Patricia J. Fers, Ansonia; Joseph M. Lemke, Simsbury; Marilyn Szemanczky, Rocky Hill.

Communications Dir., June S. Neal, West Hartford; *Drug Control Div. Dir.,* William P. Ward, Rocky Hill; *Fiscal Admin.,* Susan K. Gray, West Hartford; *Food and Standards Div. Dir.,* John F. McGuire, Enfield; *Legislative Admin. Mgr.,* Anna C. Ficeto, Wolcott; *Legislative Liaison,* Gordon J. Frassinelli, Jr., Stafford Springs; *Liquor Control Comm. Admin.,* Gerald C. Langlais, Watertown; *License Services Div. Dir.,* Timothy D. West, New London; *Liquor Control Div. Dir.,* Maria M. Delaney, Orange; *Personnel Admin.,* Stephen J. Caliendo, Windsor Locks; *Real Estate/Professional Trades Div. Dir.,* Richard M. Hurlburt, North Canaan; *Trade Practices Div. Dir.,* Lois R. Bryant, Glastonbury.

LIQUOR CONTROL COMMISSION

Commissioner of Consumer Protection serves as Chairman; members appointed by the Governor to serve at his pleasure; Sec. 30-2, Gen. Stat. Salary, members, $42,514. Address: State Office Bldg., Hartford 06106. Tel., (860) 566-4687.

Chm., Mark A. Shiffrin, New Haven; Gary M. Koval, Mansfield Center; Domenic L. Mascolo, Waterbury.

ARCHITECTURAL LICENSING BOARD

Appointed by the Governor for a term coterminous with term of the Governor or until a successor is chosen, Sec. 20-289, Gen. Stat. Address: State Office Bldg., Hartford 06106. Tel., (860) 566-3290.

Chm., Norman S. Baier, Jr., New Hartford; Paul H. Bartlett, Fairfield; Laura J. Bordeaux, Hebron; Carole W. Briggs, Hampton; Robert B. Hurd, Rockville.

CONNECTICUT STATE BOARD OF LANDSCAPE ARCHITECTS

Appointed by the Governor for a term coterminous with term of the Governor or until a sucessor is chosen, Sec. 20-368, Gen. Stat. Address: State Office Bldg., Hartford 06106. Tel., (860) 566-3290.

Chm., Vincent C. McDermott, Bethlehem; Dickson F. DeMarche, Bethel; Rudy J. Favretti, Storrs; John Holmes, Vernon; Marianne Pollak, Stamford; Shavaun Towers, Guilford; Martin C. Zito, Woodbury.

STATE BOARDS FOR OCCUPATIONAL LICENSING

Appointed by the Governor for a term coterminous with term of the Governor or until a successor is chosen, Sec. 20-331, Gen. Stat. Address: State Office Bldg., Hartford 06106. Tel., (860) 566-3290, 3291.

ELECTRICAL WORK EXAMINING BOARD. *Chm.*, Ross H. Garber, Hartford; Thomas A. Delnicki, South Windsor; Patrick Donahue, Newtown; Roger L. Johnson, Jr., Bridgeport; Kenneth B. Leech, Broad Brook; Lewis J. Stanio, Orange; Raymond A. Turri, Torrington; Laurence A. Vallieres, Glastonbury; Frank J. White, Jr., Woodbridge.

ELEVATOR INSTALLATION, REPAIR AND MAINTENANCE WORK EXAMINING BOARD. *Chm.*, Paul B. Farnsworth, Northford; Gerald L. Brown, Jr., Monroe; John R. DeRosa, Jr., South Windsor; Michael D. Griffin, Ellington; Jeffrey J. Hogan, Farmington; Thomas J. O'Reilly, Brooklyn; Steven M. Roth, Torrington.

FIRE PROTECTION SPRINKLER SYSTEM BOARD. *Chm.*, Richard Wirth, Torrington; George DeVincke, Middletown; William A. Fiondella, Guilford; Robert W. Hollis III, East Hartford; John E. Jansen, Jr., Glastonbury; Ralph C. Miller, Falls Village; Anthony D. Moscato, East Haven; David J. Waskowicz, Meriden; *State Fire Marshall,* George E. Luther, Watertown; vacancy.

HEATING, PIPING AND COOLING WORK EXAMINING BOARD. *Chm.*, Michael T. Connor, Wolcott; Robert H. Barrieau, West Hartford; Joseph R. Blumberg, Woodbury; Cameron G. Champlin, Jr., Waterford; David G. Foster, Westbrook; Joseph Leggo, Newington; Francis J. Limone, East Haven; two vacancies.

PLUMBING AND PIPING WORK EXAMINING BOARD. *Chm.*, R. John Wilcox II, Greenwich; Evert L. Gawendo, Norwich; Brian T. Kronenberger, Middletown; Leonard A. Maselli, West Haven; John M. Nettle, Shelton; James Piccoli, Berlin; George C. Sima, Higganum; John R. Sullivan, Winsted; R. Bradley Wolfe, East Granby.

COMMISSION OF PHARMACY

Appointed by the Governor for a term coterminous with term of the Governor or until a sucessor is chosen, Sec. 20-163, Gen. Stat. Address: State Office Bldg., Hartford 06106. Tel., (860) 566-3290.

Chm., William J. Summa, Jr., R.Ph., Waterbury; Edith G. Goodmaster, New Haven; Robert S. Guynn, R.Ph., Durham; David H. Johnson, Suffield; Domenic A. Sammarco, New Canaan; Frederick C. Vegliante, Killingworth.

STATE BOARD OF EXAMINERS FOR PROFESSIONAL ENGINEERS AND LAND SURVEYORS

Appointed by the Governor for a term coterminous with term of the Governor or until a successor is chosen, Sec. 20-300, Gen. Stat. Address: State Office Bldg., Hartford 06106. Tel., (860) 566-3290.

Chm. Anthony L. D'Andrea, Riverside; Frank S. Chuang, Wethersfield; John T. DeWolf, Storrs; Andrew G. Farkas, North Haven; William Giel, Milford; Robert Grossenbacher, New Milford; Rocco V. Laraia, Jr., Rocky Hill; Terry D. McCarthy, Vernon; Curtiss B. Smith, Middlebury; Stanley A. Swimmer, Woodbridge; John Hallisey, Wethersfield; vacancy.

CONNECTICUT REAL ESTATE COMMISSION

Appointed by the Governor for a term coterminous with term of the Governor or until a successor is chosen, Sec. 20-311a, Gen. Stat. Address: State Office Bldg., Hartford 06106. Tel., (860) 566-5131, 5132.

Chm., John H. Frey, Ridgefield; Bruce H. Cagenello, Simsbury; Maggie A. Claud, Hartford; Donna M. Hohider, Watertown; Gerry D. Matthews, Middlebury; Rae D. Tramontano, New Haven; Leonard E. Wells, Mansfield Center; vacancy.

CONNECTICUT REAL ESTATE APPRAISAL COMMISSION

Appointed by the Governor for a term coterminous with term of the Governor or until a successor is chosen, Sec. 20-502, Gen. Stat. Address: State Office Bldg., Hartford 06106. Tel., (860) 566-1546.

Chm., Donato D. Maisano, Cheshire; David F. Ertman, New Haven; Christopher Italia, Rocky Hill; Gerald V. Rasmussen, Fairfield; Linda M. Sepso, Stratford; A. Howard Spargo, Avon; Nicholas J. Tetreault, Waterbury; vacancy.

STATE BOARD OF TELEVISION AND RADIO SERVICE EXAMINERS

Appointed by the Governor for a term coterminous with term of the Governor or until a successor is chosen, Sec. 20-343, Gen. Stat. Address: Room G-5, State Office Bldg., Hartford 06106. Tel., (860) 566-3290.

Chm., Vincent A. Lanteri, Waterbury; John Bortniak, Stratford; Ernest Champagne, Guilford; Janice A. Gwudz, Norwich; Jack B. Halpert, Bridgeport.

STATE TREE PROTECTION EXAMINING BOARD

Appointed by the Governor for a term coterminous with term of the Governor or until a successor is chosen, Sec. 23-61a(b), Gen. Stat. Address: 165 Capitol Ave., Hartford 06106. Tel., (860) 566-3290.

Chm., Kenneth Bombaci, Essex; Edward Corbett, Coventry; Michael J. Kennedy, Cheshire; James LaMondia, Windsor; Saul Rich, Hamden; David B. Schroeder, Woodstock.

BOARD OF PROTECTION AND ADVOCACY FOR PERSONS WITH DISABILITIES

Appointed by the Governor to serve a term coterminous with the Governor, Sec. 46a-9, Gen. Stat. Address: 60-B Weston St., Hartford 06120-1551. Tel., (860) 297-4300, toll free and TDD (800) 842-7303, TDD (860) 566-2102.

Chm., Stephen Greenspan, Andover; Quincy Abbot, West Hartford; Kathryn Coffin, East Hartford; Durcell Dillon, New Haven; Eileen M. Furey, Ashford; Judith Greene, Southington; Nora Ellen Groce, Essex; Karen Kangas, West Hartford; Lawrence Kaplan, M.D., Essex; Edward M. Kennedy, Jr., New Haven; Howard Klebanoff, West Hartford; Edward Mambruno, Waterbury; Zaida Santiago, Hartford; Suzanne Tucker, Hamden; Phyllis Zlotnick, Newington.

Exec. Dir., James D. McGaughey.

OFFICE OF PROTECTION AND ADVOCACY FOR PERSONS WITH DISABILITIES

Dir. appointed by the Governor to serve at his pleasure, Sec. 46a-10, Gen. Stat. Salary, Exec. Dir., $59,657. Address: 60-B Weston St., Hartford 06120-1551. Tel., (860) 297-4300, toll free and TDD (800) 842-7303, TDD (860) 566-2102.

Exec. Dir., James D. McGaughey, Glastonbury; *Asst. Dir.*, Stanley J. Kosloski, Cromwell.

MOBILE AND MANUFACTURED HOME ADVISORY COUNCIL

Appointed by the Governor for a term coterminous with term of the Governor or until a successor is chosen, Sec. 21-84a, Gen. Stat. Address: c/o Consumer Protection, State Office Bldg., Hartford 06106. Tel., (860) 566-3290.

Appointed by the Governor, *Chm.*, Leonard E. Wells, Mansfield Center; Joseph F. Caccamo, Jr., Bristol; Catherine Conderino, Colchester; Glenna Edson-Castner, Danbury; Rocco A. Faccinto, East Hartford; Jeffrey P. Ossen, Mansfield Center; Peter F. Samson, Bolton.

Appointed by the Pres. Pro Tempore of the Senate, Dorothy Kablik, Colchester. Appointed by the Senate Majority Leader, William Fash, Southington. Appointed by the Senate Minority Leader, Marcia Stemm, Plainville. Appointed by the Speaker of the House, Bennett Pudlin, Hamden. Appointed by the House Majority Leader, Myriam

Clarkson, Old Lyme. Appointed by the House Minority Leader, Rocco Facinto, East Hartford.

STATE BOARD OF EXAMINERS OF SHORTHAND REPORTERS

Appointed by the Governor for a term coterminous with term of the Governor or until a sucessor is chosen, P.A. 97-166, Gen. Stat. Address: State Office Bldg., Hartford 06106. Tel., (860) 566-3290.

Michael V. Byrne, Hartford; John C. Brandon, Hartford; Donald E. Hubbard, Unionville; Susan K. Whitt, Burlington; two vacancies.

DEPARTMENT OF CORRECTION

COMMISSIONER OF CORRECTION

Appointed by the Governor, with the advice and consent of either House of the General Assembly, for four years, Secs. 4-5—4-8, Gen. Stat. See Sec. 18-80, Gen. Stat. Salary, Comr., $94,636; Deputy Comrs., Operations, $83,180; Programs, $83,180. Address: 24 Wolcott Hill Rd., Wethersfield 06109. Tel., (860) 692-7481.

Comr., John J. Armstrong, March 1, 1999; *Deputy Comr. of Operations,* Peter Matos, Tel., (860) 692-7486; *Deputy Comr. of Programs,* Jack Tokarz, Tel., (860) 692-7493; *Dir. of Security,* Dennis C. Coyle, Tel., (860) 692-7497.

COMPLEX 1 FACILITIES

Complex Warden, Hector L. Rodriguez, Salary, $89,007. Address: Carl Robinson Correctional Institution, 285 Shaker Rd., Enfield 06082. Tel., (860) 763-8400.

CARL ROBINSON CORRECTIONAL INSTITUTION. Warden appointed by the Comr. of Correction, Sec. 18-82, Gen. Stat. Salary, Warden, $68,312. Number of inmates as of Oct. 1, 1997, 1169. Value of real property, $29,036,573. Address: 289 Shaker Rd., Enfield 06082. Tel., (860) 763-6200.

Warden, Larry Myers; *Deputy Warden,* Kelly Smayda.

CYBULSKI CORRECTIONAL INSTITUTION. Warden appointed by the Comr. of Correction, Sec. 18-82, Gen. Stat. Salary, Warden, $63,801. Number of inmates as of Oct. 1, 1997, 444. Value of real property, $8,986,898. Address: 264 Bilton Rd., Somers 06071. Tel., (860) 763-6501.

Warden, Sandra A. Sawicki; *Deputy Wardens,* John K. Crotty, Christopher A. Dion.

ENFIELD CORRECTIONAL INSTITUTION. Warden appointed by the Comr. of Correction, Sec. 18-82, Gen. Stat. Salary, Warden, $78,388. Number of inmates as of Oct. 1, 1997, 726. Value of real property, $12,572,935. Address: 289 Shaker Rd., Enfield 06082. Tel., (860) 763-7310.

Warden, David Marcial; *Deputy Wardens,* Curtiss A. Boyle, Anthony Lorenzano.

NORTHERN CORRECTIONAL INSTITUTION. Warden appointed by the Comr. of Correction, Sec. 18-82, Gen. Stat. Salary, Warden, $68,312. Number of inmates as of Oct. 1, 1997, 286. Value of real property, $28,082,124. Address: 287 Bilton Rd., Somers 06071. Tel., (860) 763-8600.

Warden, Giovanny Gomez.

OSBORN CORRECTIONAL INSTITUTION. Warden appointed by the Comr. of Correction, Sec. 18-82, Gen. Stat. Salary, Warden, $78,388. Number of inmates as of Oct. 1, 1997, 1,662. Value of real property, $56,176,513. Address: 100 Bilton Rd., Somers 06071. Tel., (860) 566-7500.

Warden, Leslie E. Brooks.

WILLARD CORRECTIONAL INSTITUTION. Warden appointed by the Comr. of Correction, Sec. 18-82, Gen. Stat. Salary, Warden, $63,801. Number of inmates as of Oct. 1, 1997, 442. Value of real property, $11,335,468. Address: 391 Shaker Rd., Enfield 06082. Tel., (860) 763-6174.

Warden, Sandra A. Sawicki; *Deputy Wardens,* John K. Crotty, Christopher A. Dion.

COMPLEX 2 FACILITIES

Complex Warden., Pamela L. Richards, Salary, $82,307. Address: Cheshire CI, 900 Highland Ave., Cheshire 06410. Tel., (203) 250-2743.

BRIDGEPORT CORRECTIONAL CENTER. Warden appointed by the Comr. of Correction, Sec. 18-82, Gen. Stat. Salary, Warden, $68,312. Number of inmates as of Oct. 1, 1997, 835. Value of real property, $29,415,157. Address: 1106 North Ave., Bridgeport 06604. Tel., (203) 579-6131.

Warden, John Tarascio; *Deputy Warden,* Sandra Bundy.

CHESHIRE CORRECTIONAL INSTITUTION. Warden appointed by the Comr. of Correction, Sec. 18-82, Gen. Stat. Salary, Warden, $67,004. Number of inmates as of Oct. 1, 1997, 1,338. Value of real property, $52,140,525. Address: 900 Highland Rd., Cheshire 06410. Tel., (203) 250-2602.

Warden, George K. Wezner; *Deputy Wardens,* Patricia M. Calcinari, Richard Floodquist.

GARNER CORRECTIONAL INSTITUTION. Warden appointed by the Comr. of Correction, Sec. 18-82, Gen. Stat. Salary, Warden, $76,104. Number of inmates as of Oct. 1, 1997, 740. Value of real property, $61,906,989. Address: 50 Nunnawauk Rd., Newtown 06470. Tel., (203) 270-2800.

Warden, Remi Acosta, Jr.

JOHN R. MANSON YOUTH INSTITUTION. Warden appointed by the Comr. of Correction, Sec. 18-82, Gen. Stat. Salary, Warden, $72,016. Number of inmates as of Oct. 1, 1997, 664. Value of real property, $38,215,216. Address: 42 Jarvis St., Cheshire 06410. Tel., (203) 271-0818.

Warden, Evelyn Bush; *Deputy Warden,* Raymond J. Agrinzone.

NEW HAVEN CORRECTIONAL CENTER. Warden appointed by the Comr. of Correction, Sec. 18-82, Gen. Stat. Salary, Warden, $90,245. Number of inmates as of Oct. 1, 1997, 725. Value of real property, $20,223,580. Address: 245 Whalley Ave., New Haven 06530. Tel., (203) 789-7111.

Warden, Theresa Lantz; *Deputy Wardens,* Dennis Jones, Richard Miele.

WEBSTER CORRECTIONAL INSTITUTION. Warden appointed by the Comr. of Correction, Sec. 18-82, Gen. Stat. Salary, Warden, $66,351. Number of inmates as of Oct. 1, 1997, 532. Value of real property, $11,583,743. Address: 111 Jarvis St., Cheshire 06410. Tel., (203) 250-8689.

Warden, Gurukaur Khalsa; *Deputy Warden,* Marvin T. Blue.

COMPLEX 3 FACILITIES

Complex Warden, Brian K. Murphy, Salary, $81,521. Address: Corrigan Correctional Institution, 986 Norwich-New London Tpke., Uncasville 06382. Tel., (860) 848-5860.

BROOKLYN CORRECTIONAL INSTITUTION. Warden appointed by the Comr. of Correction, Sec. 18-82, Gen. Stat. Salary, Warden, $58,987. Number of inmates as of Oct. 1, 1997, 474. Value of real property, $19,944,010. Address: 59 Hartford Rd., Brooklyn 06234. Tel., (860) 566-2480.

Warden, Rosetta Jones; *Deputy Warden,* Thomas Lebuis.

CORRIGAN CORRECTIONAL INSTITUTION. Warden appointed by the Comr. of Correction, Sec. 18-82, Gen. Stat. Salary, Warden, $60,245. Number of inmates as of Oct. 1, 1997, 806. Value of real property, $32,641,095. Address: 986 Norwich-New London Tpke., Uncasville 06382. Tel., (860) 848-5700.

Warden, David N. Strange.

J. B. GATES CONNECTICUT CORRECTIONAL INSTITUTION. Warden appointed by the Comr. of Correction, Sec. 18-82, Gen. Stat. Salary, Warden, $84,751. Number of inmates as of Oct. 1, 1997, 719. Value of real property, $12,821,560. Address: 131 North Bridebrook Rd., Niantic 06357. Tel., (860) 691-4700.

Warden, Robert J. Gillis; *Deputy Warden,* Mary Kilroy.

NORTHEAST CORRECTIONAL INSTITUTION. Warden appointed by the Comr. of Correction, Sec. 18-82, Gen. Stat. Salary, Warden, vacancy. Number of inmates as of Oct. 1, 1997, 0. Value of real property, $20,342,887. Address: 251 Middle Tpke., Storrs 06268. Tel., (860) 487-4450.

Warden, vacancy.

RADGOWSKI CORRECTIONAL INSTITUTION. Warden appointed by the Comr. of Correction, Sec. 18-82, Gen. Stat. Salary, Warden, $57,275. Number of inmates as of Oct. 1, 1997, 535. Value of real property, $13,646,340. Address: 982 Norwich-New London Tpke., Uncasville 06382. Tel., (860) 848-5000.

Warden, Peter Murphy; *Deputy Warden,* Robert Gurn.

YORK CORRECTIONAL INSTITUTION (MAXIMUM AND MINIMUM SECURITY). Warden appointed by the Comr. of Correction, Sec. 18-82, Gen. Stat. Salary, Warden, $68,312. Number of inmates as of Oct. 1, 1997, 1,107. Value of real property, $69,290,619. Address: 201 West Main St., Niantic 06357. Tel., (860) 691-6700.

Warden, Eileen Higgins; *Deputy Warden,* James Warren.

COMPLEX 4 FACILITIES

Complex Warden, James E. Huckabey, Salary, $82,307. Address: MacDougall Correctional Institution, 1153 East St. South, Suffield 06080. Tel., (860) 627-2240.

HARTFORD CORRECTIONAL CENTER. Warden appointed by the Comr. of Correction, Sec. 18-82, Gen. Stat. Salary, Warden, $78,388. Number of inmates as of Oct. 1, 1997, 938. Value of real property, $24,973,063. Address: 177 Weston St., Hartford 06120. Tel., (860) 240-1800.

Warden, Mary M. Johnson.

MACDOUGALL CORRECTIONAL INSTITUTION. Warden appointed by the Comr. of Correction, Sec. 18-82, Gen. Stat. Salary, Warden, $68,312. Number of inmates as of Oct. 1, 1997, 962. Value of real property, $56,659,415. Address: 1153 East St. South, Suffield 06080. Tel., (860) 627-3100.

Warden, Mark W. Strange; *Deputy Warden,* James Murdoch.

WALKER RECEPTION/SPECIAL MANAGEMENT UNIT. Warden appointed by the Comr. of Correction, Sec. 18-82, Gen. Stat. Salary, Warden, $69,658. Number of inmates as of Oct. 1, 1997, 548. Value of real property, $27,445,840. Address: 1151 East St. South, Suffield 06078. Tel., (860) 292-3400.

Warden, Mary M. Wolff; *Deputy Warden,* Wayne Choinski.

NEW ENGLAND BOARD OF INTERSTATE CORRECTIONS COMPACT. Sec. 18-104, Gen. Stat. Address: Walker Reception Center, 1151 East St. South, Suffield 06078. Tel., (860) 292-3404.

Admin., John J. Armstrong, Comr. of Correction; *Deputy Admin.,* Jack Tokarz, Deputy Comr. of Programs; *Interstate Compact Supvr.,* Lynn Milling.

INTERSTATE COMPACT FOR PAROLE AND PROBATION SUPERVISION. Sec. 54-133, Gen. Stat. Address: Walker Reception Center, 1151 East St. South, Suffield 06078. Tel., (860) 292-3404.

Admin., John J. Armstrong, Comr. of Correction; *Deputy Admr.,* Jack Tokarz, Deputy Comr. of Programs; *Interstate Compact Supvr.,* Lynn Milling; *Dir. of Offender Classification and Population Mgmt.,* Frederick Levesque.

DEPARTMENT OF ECONOMIC AND COMMUNITY DEVELOPMENT

COMMISSIONER OF ECONOMIC AND COMMUNITY DEVELOPMENT

Appointed by the Governor, with the advice and consent of either House of the General Assembly, for four years, Secs. 4-5—4-8, Gen. Stat. Salary, Comr., $83,500:

Deputy Comrs., $75,500. Address: 505 Hudson St., Hartford 06106. Tel., (860) 270-8007.

Comr., James F. Abromaitis, Unionville, March 1, 1999; *Deputy Comrs.,* Richard N. Cianci, Southington; Rita Zangari, Tolland.

CONNECTICUT DEVELOPMENT AUTHORITY

Appointed by the Governor, Sec. 32-11a, Gen. Stat. Compensation of members, necessary expenses. Address: 999 West St., Rocky Hill 06067. Tel., (860) 258-7800.

Ex officio, James F. Abromaitis, Comr. of Economic and Community Development; Paul J. Silvester, State Treasurer; Michael W. Kozlowski, Secy., Office of Policy and Management.

Appointed by the Governor, *Chm./Pres.,* Arthur H. Diedrick, Morris; Edwin R. Chadwick, Goshen; L. Scott Frantz, Riverside; Richmond W. Glover, Avon.

Appointed by the Pres. Pro Tempore of the Senate, Richard T. Mulready, West Hartford. Appointed by the Senate Minority Leader, Anthony J. Nania, New Milford. Appointed by the Speaker of the House, Thomas Mullaney, Jr., West Hartford. Appointed by the House Minority Leader, Dennis Hrabchak, Northford.

CONNECTICUT HOUSING FINANCE AUTHORITY

Sec. 8-244, Gen. Stat. Address: 999 West St., Rocky Hill 06067-4005. Tel., (860) 721-9501.

Ex officio, John P. Burke, Banking Comr.; Paul J. Silvester, State Treasurer; James F. Abromaitis, Comr. of Economic and Community Development; Michael W. Kozlowski, Secy., Office of Policy and Management.

Appointed by the Governor, *Chm.,* Arthur H. Diedrick, Morris; Sandra J. Brown, Stratford; Anthony J. Campanelli, West Hartford; Raymond J. Devlin, Litchfield; Orest T. Dubno, New Haven; Joseph H. Fisher, West Simsbury; Edmund F. Schmidt, Darien.

Appointed by the Pres. Pro Tempore of the Senate, Edward J. Fennell, Stratford. Appointed by the Senate Minority Leader, Ronald Smoko, Hamden. Appointed by the Speaker of the House, Walter Pawelkiewicz, Windham. Appointed by the House Minority Leader, Leslie R. Kenny, Glastonbury.

Pres./Exec. Dir., Gary E. King, Killingworth; *Gen. Counsel,* William A. Dickerson, Cromwell; *Vice Pres., Finance and Admin.,* John K. Craford, Old Saybrook; *Vice Pres., Programs and Operations,* Bruce H. Perry, Manchester.

CONNECTICUT TOURISM COUNCIL. Sec. 32-301, Gen. Stat. Address: 505 Hudson St., Hartford 06106. Tel., (860) 270-8075.

Ex officio, Chm., James F. Abromaitis, Comr. of Economic and Community Development; Andre Libert, Comr. of Transportation designee; Mrs. John Rowland, Comr. of Environmental Protection designee.

Appointed by the Governor, Robert Boissevain, North Stonington; Gregg Dancho, Stratford; Patrick McCaughey, New Haven; Lawrence D. McHugh, Middletown.

Appointed by Pres. Pro Tempore of the Senate, Rolf Hammer, New Milford. Appointed by the Senate Majority Leader, H. Scott Phelps, Old Lyme. Appointed by the Senate Minority Leader, Angelo Faenza, Sr., West Hartford. Appointed by the Speaker of the House, Eileen E. Axenroth, Enfield; vacancy. Appointed by the House Majority Leader, vacancy. Appointed by the House Minority Leader, Edward Dresel, Southington.

NAUGATUCK VALLEY LOAN FUND ADVISORY COMMITTEE. Appointed by the Governor to serve at his pleasure. Address: Dept. of Economic and Community Development, 865 Brook St., Rocky Hill 06067-3405. Tel., (860) 258-4200.

Chm., Gerald Heffernan, Ansonia; *Members,* William Brennan, Shelton; John S. Driscoll, Bristol; David Einbinder, Ansonia; Robert H. Foster, Oxford; Dan L. Griffith, Huntington; Francis Hennessy, Torrington; Zena Temkin, Torrington.

COMMITTEE FOR THE RESTORATION OF HISTORIC ASSETS IN CONNECTICUT. Sec. 32-6a, Gen. Stat. Address: Dept. of Economic and Community Development, 505 Hudson St., Hartford 06106.

Chm., James F. Abromaitis, Comr. of Economic and Community Development; *Chm.,* Historical Comm., Kevin Ferrigno, Manchester; two vacancies.

Edward D. Dombroskas, Staff.

CONNECTICUT INNOVATIONS, INCORPORATED

Sec. 32-35(b), Gen. Stat. Address: 999 West St., Rocky Hill 06067. Tel., (860) 563-5851; FAX, (860) 563-4877.

Ex officio, Andrew G. De Rocco, Comr. of Higher Education; James F. Abromaitis, Comr. of Economic and Community Development; Bruce Carlson., Secy., Office of Policy and Management designee.

Appointed by the Governor, *Chm.,* Arthur H. Diedrick, Morris; Anthony J. Campanelli, West Hartford; Timothy H. Coppage, West Hartford; Geraldine U. Foster, Essex; Scott Guilmartin, Suffield; George Lewson, Danbury; John W. Olsen, Greenwich; Daniel Rappaport, Westport.

Appointed by the Pres. Pro Tempore of the Senate, Thomas J. Clark, West Hartford. Appointed by the Senate Minority Leader, Katherine Vick, Kent. Appointed by the Speaker of the House, Michael Danchak, Durham. Appointed by the House Minority Leader, Alan Greene, Darien.

Exec. Dir., Victor R. Budnick, New Haven.

CONNECTICUT FILM, VIDEO AND MEDIA COMMISSION

Sec. 32-87, Gen. Stat. Compensation, necessary expenses. Address: 505 Hudson St., Hartford 06106. Tel., (860) 270-8084.

Ex officio, James F. Abromaitis, Comr. of Economic and Community Development; Anthony Guglielmo, Stafford Springs; Thomas P. Gaffey, Meriden; Marilyn Hess, Greenwich, Ranking Members, Commerce and Exportation Committee. Michael Price, East Haddam, Chp., Commission on the Arts.

Appointed by the Governor, Frank P. Borres, Bridgeport; Susan M. Delia, Granby; Robert H. Gray, Tolland; Ross J. Joel, West Hartford; Kevin F. Rennie, South Windsor; Lawrence Rifkin, Prospect; vacancy.

Appointed by the Pres. Pro Tempore, Glenn Orkin, West Hartford. Appointed by the Senate Majority Leader, Melvin A. Coleman, Waterford. Appointed by the Senate Minority Leader, *Chm.*, Douglas McAward, Brookfield. Appointed by the Speaker of the House, Martha Ritter, West Hartford. Appointed by the House Majority Leader, Donald D. Sagarino, Jr., New Britain. Appointed by the House Minority Leader, Leslie Jacobs, New Britain.

DEPARTMENT AND BOARD OF EDUCATION

COMMISSIONER OF EDUCATION

Appointed by the Board of Education, for four years, Sec. 10-3a, Gen. Stat. Salary, Comr., $106,000; Deputy Comr., $86,566. Address: Room 305, State Office Bldg., 165 Capitol Ave., Hartford 06106. Tel., (860) 566-5061; FAX, (860) 566-8964; Internet, www.state.ct.us/sde.

Comr., Theodore S. Sergi, West Hartford; *Deputy Comr.,* Benjamin Dixon, Windsor.

STATE BOARD OF EDUCATION. Appointed by the Governor, with the advice and consent of the General Assembly, Sec. 10-1, Gen. Stat. Compensation of board members, necessary expenses. Address: Room 300, State Office Bldg., 165 Capitol Ave., Hartford 06106. Tel., (860) 566-5371; FAX, (860) 566-8964.

Ex officio, Andrew G. De Rocco, Comr. of Higher Education.

Chm., Craig E. Toensing, Falls Village, Feb. 28, 2001; *Vice Chm.*, Janet M. Finneran, Bethany, Feb. 28, 1999. Amparo Adib-Samii, Suffield; Terri L. Masters, Wolcott; Timothy J. McDonald, Waterbury; Annika L. Warren, Hartford, Feb. 28, 1999. Beverly P. Greenberg, West Hartford; Michael Helfgott, Storrs; Allan B. Taylor, Hartford, Feb. 28, 2001.

Secy., Theodore S. Sergi, Comr. of Education; *Asst. Secy.,* Pamela V. Bergin.

Div. of Educational Programs and Services, Leslie Averna, Assoc. Comr.; *Bureau of Adult Education and Training,* Roberta Pawloski; *Bureau of Early Childhood Education and Social Services,* George Coleman; *Acting Bureau of Special Education and Pupil Services,* Leslie M. Averna; *Div. of Finance and Adm. Services,* John Coroso, Dir.; *Bureau of Fiscal Services,* Bruce C. Ellefsen; *Bureau of Human Resources,* Richard Wilber; *Office of Info. Systems,* Gregory P. Vassar; *Div. of Grants Mgmt.*, Robert Brewer, Dir.; *Div. of Teaching and Learning,* Betty J. Sternberg, Assoc. Comr.; *Bureau of Certification and Professional Development,* Abigail Hughes; *Bureau of Curriculum and Instructional Programs,* vacancy; *Bureau of Evaluation and Student Assessment,* Douglas A. Rindone; *Bureau of Research and Teacher Assessment,* Raymond L. Pecheone; *Vocational-Technical School System,* Gale E. Tirrell, Acting Supt.; *Acting Asst. Supt., Instruction and Professional Development,* Charles Salerno; *Asst. Supt.,*

School Operations, Dominic Spera, Jr.; *Office of Urban and Priority School Dists.*, Elliott Williams, Chief.

VOCATIONAL-TECHNICAL SCHOOL SYSTEM

Acting Supt., Gale E. Tirrell; *Acting Asst. Supt., Instruction and Professional Development*, Charles Salerno; *Asst. Supt., School Operations*, Dominic Spera, Jr.

REGIONAL VOCATIONAL—TECHNICAL SCHOOLS—1997-98

Address	*School*	*Director*	*Secondary & Full-Time Adult Day*
141 Prindle Ave. Ansonia 06401	Emmett O'Brien	Eileen Fredericks	451
500 Palisade Ave. Bridgeport 06610	Bullard-Havens	Joseph LaVorgna	910
431 Minor St. Bristol 06010	Bristol Technical Education Center	Gregory Wysocki Asst. Dir.	144
Hayestown Ave. Danbury 06810	Henry Abbott	Robert Sandagata	668
Maple St. Danielson 06239	H. H. Ellis	Joseph Angiolillo	554
170 Elm St. Enfield 06082	Howell Cheney Satellite	Nancy Taylor	58
189 Fort Hill Rd. Groton 06340	Ella T. Grasso Southeastern	Lourdes Valdes	624
71 Jones Rd. Hamden 06514	Eli Whitney	Cecil Robinson	629
500 Brookfield St. Hartford 06106	A. I. Prince	Silas Shannon	678
791 W. Middle Tpke. Manchester 06040	Howell Cheney	Nancy Taylor	466
Oregon Rd. Meriden 06451	Horace C. Wilcox	Ceferino Lugo	625
60 Daniels St. Middletown 06457	Vinal	Thomas Serra	453
600 Orange Ave. Milford 06460	Platt	Gene LaPorta	809
735 Slater Rd. New Britain 06053	E. C. Goodwin	John Tarnuzzer	739
590 New London Tpke. Norwich 06360	Norwich	Richard Cavallaro	466
P.O. Box 1416 Stamford 06904	J. M. Wright	Diane Bauby	502

Address	*School*	*Director*	*Secondary & Full-Time Adult Day*
Great Meadow Rd. Stratford 06497	Sikorsky Satellite	Joseph LaVorgna	38
75 Oliver St. Torrington 06790	Oliver Wolcott	Daniel Kushman	606
43 Tompkins St. Waterbury 06708	W. F. Kaynor	Georgia Smith-Jennings	750
210 Birch St. Willimantic 06226	Windham	Charles Wilt	532
		TOTAL	10,702

Courses include: Air conditioning and refrigeration, automobile body repair, automotive mechanics, aviation mechanics, avionics, baking, barbering, building maintenance, carpentry, computer repair, culinary arts, dental assistant, dental lab technician, digital microprosessor technician, drafting-architectural, bio-environmental technology, drafting-construction design, drafting-machine, electrical, electromechanical, electronics, engine repair-diesel and small engine-internal combustion, environmental systems, fashion technology, graphic communications, hairdressing, cosmetology and barbering, health technology, heating, ventilating and air conditioning (HVAC), home-health aide/CNA, hospitality hotel management, manufacturing technology, masonry, medical assistant, metal trades technology, microcomputer software technology, painting and decorating, plumbing, practical nurse education, signal and communication, surgical technician, and welding.

ADVISORY COUNCIL ON SPECIAL EDUCATION. Sec. 10-76i, Gen. Stat. Address: 25 Industrial Park Rd., Middletown 06457-1543. Tel., (860) 638-4265.

Appointed by the Comr. of Education, June Goodman, Danbury; Ann Seigel, West Hartford. Appointed by the Comr. of Mental Retardation, Margaret Braddon, East Hartford; Bonnie Moran, New Fairfield. Appointed by the Comr. of Children and Families, Gary Blau, Glastonbury; vacancy.

Appointed by the Pres. Pro Tempore of the Senate, Albert Darby, South Glastonbury; Joan Gay, West Hartford; Elizabeth R. Harkins, Old Greenwich; Nancy Rion, West Hartford. Appointed by the Senate Majority Leader, two vacancies. Appointed by the Senate Minority Leader, Rosemary Baggish, Guilford; Pamela DonAroma, Kensington; John Mattas, Southington; John M. P. Thatcher III, Greenwich; two vacancies. Appointed by the Speaker of the House, Corinne Berglund, Bethany; Sherry Earle, Danbury; vacancy. Appointed by the House Majority Leader, Mary U. Eberle, Bloomfield; Geoia Liberty, Stamford; vacancy. Appointed by the House Minority Leader, Judith R. Merida, Middletown; Frank Morisano, Collinsville; Claudia Powers, Riverside; Mariann Rossi-Ondusky, Deep River; two vacancies.

ARBITRATION PANEL. Appointed by the Governor, with the advice and consent of the General Assembly, for two year terms, Sec. 10-153f, Gen. Stat. Compensation

of members, per diem fee. Address: Room 306, State Office Bldg., 165 Capitol Ave., Hartford 06106. Tel., (860) 566-2135; FAX, (860) 566-3585.

Sandra Biloon, West Hartford; Susan Boyan, Tolland; Gerald H. Braffman, Woodbridge; Lynn Alan Brooks, Wethersfield; Laurie Cain, Simsbury; Frank Carrano, Branford; Brian Clemow, West Hartford; Donald Deneen, Windsor; J. Larry Foy, Simsbury; Lynn Freedman, West Hartford; John M. Gesmonde, Northford; Martin A. Gould, West Hartford; Donald F. Houston, Fairfield; Richard Kosinski, New Britain; Robert J. Landsman, Wilton; Loren Lettick, Wallingford; Frank Logue, New Haven; John Malsbenden, Colchester; Robert A. Massa, Wethersfield; Albert J. McGrail, Glastonbury; Susan Meredith, New Haven; Albert G. Murphy, West Hartford; Frank Murphy, Norwalk; Victor M. Muschell, Torrington; Thomas J. Staley, Cheshire; Thomas N. Sullivan, Rocky Hill.

STATE COMMISSION ON THE ARTS

Sec. 10-369, Gen. Stat. Salary, Exec. Dir., $50,663. Compensation of members, necessary expenses. Address: 755 Main St., 1 Financial Plaza, Hartford 06103. Tel., (860) 566-4770; FAX, (860) 566-6462.

Appointed by the Governor, *Chm.*, Michael P. Price, Chester; Barbara Davitt, Prospect; James F. Donnelly, New Britain; James Kelley, Sr., Deep River; Ann Y. Smith, Roxbury.

Appointed by the Pres. Pro Tempore of the Senate, Leonard S. Cohen, West Hartford; Douglas Evans, Hartford; Robert H. Gray, Storrs; Amelia Mustone, Meriden; Paul E. Pozzi, New Haven. Appointed by the Senate Minority Leader, Samuel D'Ambruoso, Middlebury; Vita Muir, Washington; Andy Thibault, Litchfield. Appointed by the Speaker of the House; Frances T. Clark, New Haven; Peter D. Hirschl, Hartford; Robyne Watkin, West Hartford; Vivien White, Stamford; Mitzi Yates-Waterhouse, Hartford. Appointed by the House Minority Leader, Louise L. DeMars, Bristol; Lynda Smith, Old Saybrook; Ted Yudain, Stamford.

Members, Ronnie Heyman, George White, National Council on the Arts.

Exec. Dir., John E. Ostrout.

POET LAUREATE. Sec. 3-110f, Gen. Stat. Compensation, none. Address: c/o Commission on the Arts, 755 Main St., 1 Financial Plaza, Hartford 06103. Leo Connellan, Hanover.

CONNECTICUT HISTORICAL COMMISSION

Appointed by the Governor to serve at his pleasure, Sec. 10-321, Gen. Stat. Compensation of members, necessary expenses. Address: 59 South Prospect St., Hartford 06106. Tel., (860) 566-3005.

Katherine W. Bennett, Middletown; Richard Buel, Jr., Ph.D., Essex; Kevin G. Ferrigno, Manchester; Barbara A. Hudson, Bristol; Richard L. Hughes III, West Hartford; Harold D. Juli, Waterford; Jean R. Kelley, Guilford; Edwin R. Ledogar, Dayville;

Marsha Lotstein, West Hartford; Eva M. Potts, Essex; John F. Sutherland, Ph.D., Vernon; vacancy.

Dir., John W. Shannahan.

THE CONN. TRUST FOR HISTORIC PRESERVATION. Address: 940 Whitney Ave., Hamden 06517-4002. (A nonprofit organization created pursuant to Special Act No. 75-93, Sec. 3.)

Bd. of Trustees: Chm.., Mary-Michelle U. Hirschoff, Bethany; *Vice Chm.,* Gerald Farrell, Jr., Wallingford; *Secy.,* Lee G. Kuckro, Wethersfield; *Treas.,* William C. G. Swift, Jr., Madison; David H. Barkin, Westport; Baron Basu, New London; Frederick Biebesheimer, Old Lyme; Lynn Brickley, Litchfield; William Champagne, Preston; Sheila Cook, East Haddam; Robert B. Dannies, New Haven; Theodore Ells, Branford; Emil Frankel, Weston; Katharine S. Gilbert, Greenwich; Edna Giradeau, New Haven; Frederick D. Hill, Warren; Alice W. Houston, Stonington; Kenneth Johnson, Hartford; Richard Keiler, Farmington; Susie Kim, New Haven; Charles C. Kingsley, Branford; Paul Knierim, West Simsbury; Arthur Lathrop, Norwich; Charles Lee, Greenwich; Clifton A. Leonhardt, Hartford; Jean McClellan, Woodstock; Anita Mielert, Simsbury; James Pfeffer, Essex; Errol A. Rhoden, Stamford; Craig Schiavone, Hamden; Lois Stevenson, Hartford; Theodore Tucci, Hartford; Deanne H. Winokur, Greenwich; Susan G. Zielenbach, West Hartford.

Exec. Dir., Helen Higgins.

STATE LIBRARY

STATE LIBRARY BOARD. Chief Justice of the Supreme Court or his designee; the Commissioner of Education or his designee; the Chief Court Admin. or his designee, and five members appointed by the Governor, Sec. 11-1, Gen. Stat.

Francis X. Hennessy, Judge of the Appellate Court; Robert Leuba, Deputy Chief Court Admin.; Benjamin Dixon, Ed.D., Dept. of Education.

Appointed by the Governor, Robert R. Gallucci, Waterbury; Mollie Keller, Trumbull; John T. Short, Avon; Edmund B. Sullivan, Ed.D., Suffield; Edwin E. Williams, Stonington.

Appointed by the Pres. Pro Tempore of the Senate, Joy W. Hostage, Cheshire. Appointed by the Senate Minority Leader, E. Frederick Petersen, Falls Village. Appointed by the Speaker of the House, Ann M. Clark, Bloomfield. Appointed by the House Minority Leader, Mary Etter, South Windsor.

STATE LIBRARY-STATE LIBRARIAN. Appointed by the State Library Board, Sec. 11-1, Gen. Stat. Salary, Librarian, $86,999.91. Address: State Library and Supreme Court Bldg., 231 Capitol Ave., Hartford 06106. Tel., (860) 566-4301; Internet address: www.cslnet.ctstateu.edu.

INTERIM STATE LIBRARIAN, Patricia L. Owens; *Admin. Services Div. Dir.,* Richard Kingston; *Library Development Div. Dir.,* Sharon Brettschneider; *Personnel/ Affirmative Action Program Mgr.,* David A. Peck; *Information Services Div. Dir.,* Lynne Newell; *Cataloging,* Stephen Slovasky; *Collection Mgmt.,* Kristin O. Johnson;

History and Genealogy, Richard Roberts; *Government Information Services*, Julie Schwartz; *Law and Legislative Reference*, Denise Jernigan.

Middletown Library Service Center Head, Mary Engels, 786 South Main St., Middletown 06457. Tel., (860) 344-2972; *Acting Willimantic Library Service Center Head*, Susan Cormier, 1216 Main St., Willimantic 06226. Tel., (860) 456-1717. *Library for the Blind and Physically Handicapped Head*, Carol Taylor, 198 West St., Rocky Hill 06067. Tel., (860) 566-2151.

State Archivist, Mark Jones; *Public Records Admin.*, Eunice DiBella; *Raymond E. Baldwin Museum of Connecticut History and Heritage, Admin.*, Dean Nelson.

DEPARTMENT OF ENVIRONMENTAL PROTECTION

COMMISSIONER OF ENVIRONMENTAL PROTECTION

Appointed by the Governor, with the advice and consent of either House of the General Assembly, Secs. 4-5—4-8, Gen. Stat. Salary, Comr., $95,000. Address: 79 Elm St., Third Floor, Hartford 06106. Tel., (860) 424-3001.

Comr., Arthur J. Rocque, Jr., Storrs, March 1, 1999; *Asst. Comrs.*, Susan C. Lajoie, East Haddam; David K. Leff, Collinsville.

Chief, Bureau of Financial and Support Services, William Evans, Cromwell; *Chief, Bureau of Air Mgmt.*, Carmine DiBattista, Lebanon; *Chief, Bureau of Waste Mgmt.*, Richard Barlow, Canton; *Chief, Bureau of Water Mgmt.*, Robert Smith, Tolland; *Chief, Bureau of Natural Resources*, Edward C. Parker, Rocky Hill; *Chief, Bureau of Outdoor Recreation*, Richard Clifford, Canton.

Eastern Dist.–Address: 209 Hebron Rd., Marlborough 06447. Tel., (860) 295-9523.

Western Dist.–Address: 230 Plymouth Rd., Harwinton 06791. Tel., (860) 485-0226.

Marine Hdqtrs.–Address: 333 Ferry Rd., Old Lyme 06371. Tel., (860) 434-6148.

STATE PARKS, FORESTS, FISH HATCHERIES AND STATE MONUMENTS

CAMPING AREAS

State Parks

Name	*District*	*Town*	*Acres*	*No. of Sites*	*Facilities**
Black Rock	W	Watertown	444	96	f,h,p,s,x
Burr Pond (Taylor Brook Campground)	W	Torrington	438	40	b,f,h,l,p,s,w,x
Devil's Hopyard	E	East Haddam	1,000	20	f,h,l,p
Hammonasset Beach	E	Madison	936	558	f,l,p,s,x
Hopeville Pond	E	Griswold	554	82	b,f,h,p,s,x
Housatonic Meadows	W	Sharon	452	95	f,h,p

Name	*District*	*Town*	*Acres*	*No. of Sites*	*Facilities**
Kettletown	W	Southbury	599	72	f,h,p,s
Lake Waramaug	W	Kent	95	78	f,l,p,s,x
Macedonia Brook	W	Kent	2,302	80	f,h,l,o,p
Mashamoquet Brook	E	Pomfret	917	55	f,h,l,o,p,s,w,x
Rocky Neck	E	East Lyme	712	160	f,h,l,p,s,x
		State Forests			
American Legion (Austin Hawes Campground)	W	Barkhamsted	789	30	f,h,j,w
Pachaug	E	Voluntown	24,804	40	b,f,h,j,p,s,w

OTHER STATE PARKS

Name	*District*	*Town*	*Acres*	*Facilities**
Above All	W	Warren	31	
Beaver Brook	E	Windham	401	
Becket Hill	E	Lyme	260	
Bigelow Hollow	E	Union	513	b,f,h,p
Bluff Point	E	Groton	778	f,h
Bolton Notch	E	Bolton	95	
Brainard Homestead	E	East Haddam	25	
Campbell Falls	W	Norfolk	102	f,h,p
Chatfield Hollow	E	Killingworth	356	f,h,l,p,s,w
Collis P. Huntington	W	Bethel	883	f,h,w
Conn. Valley Railroad	E	Essex	300	m,o,x,
Dart Island	E	Middletown	2	
Day Pond	E	Colchester	180	f,h,l,p,s
Dennis Hill	W	Norfolk	240	h,l,p
Dinosaur	W	Rocky Hill	80	h,m,p
Fort Griswold	E	Groton	17	m,o
Gay City	E	Hebron	1,569	f,h,o,p,s,w
George D. Seymour	E	Haddam	222	
George C. Waldo	W	Southbury	150	h
Gillette Castle	E	Lyme	185	h,l,m,o,p,x
Haddam Island	E	Haddam	14	
Haddam Meadows	E	Haddam	175	b,f,p,w
Haley Farm	E	Groton	198	h
Harkness Memorial	E	Waterford	147	f,o,p
Haystack Mt.	W	Norfolk	284	h,p
Higganum Reservoir	E	Haddam	147	f,h
Hopemead	E	Bozrah	60	f
Horseguard	W	Avon	146	
Humaston Brook	W	Litchfield	147	
Hurd Park	E	East Hampton	991	f,h,l,p

Name	*District*	*Town*	*Acres*	*Facilities**
Indian Well	W	Shelton	153	b,f,h,l,p,s,x
Ivy Mt.	W	Goshen	50	
John A. Minetto	W	Torrington	715	f,h,j,l,p,s,w
Kent Falls	W	Kent	307	f,h,p
Killingly Pond	E	Killingly	162	
Lamentation Mt.	W	Berlin	47	
Lovers Leap	W	New Milford	40	
Mansfield Hollow (Federal Lease)	E	Mansfield	251	b,f,h,p,w
Mianus River	W	Stamford	335	
Miller's Pond	E	Durham	280	f,h
Minnie Island	E	Salem	1	
Mohawk Mt.	W	Cornwall	273	h,l,p,w
Mt. Bushnell	W	Washington	139	
Mt. Riga	W	Salisbury	315	
Mt. Tom	W	Litchfield	232	f,h,p,s,x
Old Furnace	E	Killingly	134	f,h
Osbornedale	W	Derby	417	f,h,l,m,p,w
Penwood	W	Bloomfield	787	h,l,p,w
Platt Hill	W	Winchester	125	p
Pomeroy	E	Lebanon	104	
Putnam Memorial	W	Redding	183	h,o,p
Quaddick	E	Thompson	116	b,f,l,p,s,x
Quinebaug Lake	E	Killingly	181	
Quinnipiac River	W	North Haven	342	h,j
Red Cedar Lake	E	Lebanon	340	f,h
Rocky Glen	W	Newtown	45	h
Ross Pond	E	Killingly	242	
Scantic River	E	Enfield	639	b,f,h
Selden Neck	E	Lyme	531	
Seth Low Pierrepont	W	Ridgefield	305	h
Sherwood Island	W	Westport	238	f,l,p,s,x
Silver Sands	W	Milford	297	f
Sleeping Giant	W	Hamden	1,456	f,h,l,p
Southford Falls	W	Oxford	126	f,h,p,w
Squantz Pond	W	New Fairfield	172	b,f,h,p,s,w,x
Stillwater	W	Torrington	226	
Stoddard Hill	E	Ledyard	55	b,f
Stratton Brook	W	Simsbury	148	f,h,l,p,s,w
Sunnybrook	W	Torrington	444	h
Sunset Rock	W	Plainville	15	
Talcott Mt.	W	Bloomfield	574	h,l,o,p
Trimountain	W	Durham	157	
Wadsworth Falls	W	Middlefield	286	f,h,p,s,w

Name	*District*	*Town*	*Acres*	*Facilities**
West Rock Ridge	W	Hamden	1,605	f,h,l,o,p,w
Wharton Brook	W	Wallingford	96	f,h,l,p,s,w,x
Whittemore-Larkin Bridle Trail	W	Naugatuck	251	h
Windsor Meadow	W	Windsor	132	
Wooster Mt.	W	Danbury	359	Skeet

(*)

b. boating	l. shelter (picnic)	s. swimming
f. fishing	m. museum	w. winter sports
h. hiking	o. historic	x. concession
j. hunting	p. picnicking	

OTHER STATE FORESTS

Name	*District*	*Town*	*Acres*
Algonquin	W	Colebrook	2,979
Cockaponset	E	Haddam	16,475
Enders	W	Granby	1,576
Housatonic	W	Sharon	10,479
James L. Goodwin	E	Hampton	2,003
Massacoe	W	Simsbury	503
Mattatuck	W	Watertown	4,536
Meshomasic	E	Portland	8,142
Mohawk	W	Cornwall	3,667
Mohegan	E	Scotland	395
Nassahegon	W	Burlington	1,227
Natchaug	E	Eastford	13,215
Nathan Hale	E	Coventry	1,272
Naugatuck	W	Beacon Falls	3,500
Nehantic	E	East Lyme	4,387
Nepaug	W	New Hartford	1,200
Nipmuck	E	Union	9,113
Nye-Holman	E	Tolland	779
Paugnut	W	Torrington	1,627
Paugussett	W	Newtown	1,947
Peoples	W	Barkhamsted	2,942
Pootatuck	W	New Fairfield	1,055
Quaddick	E	Thompson	1,009
Salmon River	E	Colchester	6,517
Shenipsit	E	Stafford	6,126
Topsmead	W	Litchfield	512
Tunxis	W	Hartland	9,233
Wyantenock	W	Cornwall	3,614

FISH HATCHERIES

Name	*District*	*Town*	*Acres*
Burlington	W	Burlington	124
Kensington	W	Berlin	43
Quinebaug	E	Plainfield	1,488

STATE MONUMENTS

Name	*District*	*Town*	*Type*
Continental Army Hospital	W	West Hartford	Site of Hospital
Fort Griswold	E	Groton	Battlefield
Industrial Monument	W	North Canaan	Iron Furnace
Israel Putnam	E	Brooklyn	Burial Place
John Mason	E	Windsor	Monument
Miantonomo	E	Norwich	Burial Place
Nathan Hale	E	Coventry	Burial Place
Nathaniel Lyon	E	Eastford	Burial Place
Swamp Fight	W	Fairfield	Battlefield

ACREAGE SUMMARY

	Acres
State Parks	31,729
State Forests	144,768
Total	176,497

CONNECTICUT EMERGENCY RESPONSE COMMISSION. Sec. 22a-601, Gen. Stat. Address: c/o Dept. of Enviornmental Protection, 79 Elm St., 4th Fl., Hartford 06106-5127. Tel., (860) 424-3373.

Ex-officio, Vice Chm., David Leff, Comr., Environmental Protection designee; *Secy.,* Jeffrey J. Morrissette, State Fire Admin.; James F. Byrnes, P.E., Comr. of Transportation designee; Maria Johnson, Comr. of Public Health designee; George E. Luther, Comr. of Public Safety designee; Stuart Mahler, Secy., Office of Policy and Management designee; Ralph Miller, State Fire Marshall designee; Richard Palo, Comr. of Labor designee; Robert A. Plant, Dir., Office of Emergency Management.

Appointed by the Governor, *Chm.,* Gerard P. Goudreau, Hamden, repr. owners or operators of facilities; Robert J. Araujo, Shelton, public member; Martha M. Calnen, East Berlin, public member; David J. Colligan, Cromwell, repr. Fire Chief, Volunteer Dept.; George P. Dunn, Middletown, public member; Robert J. Klancko, Woodbridge, repr. owners or operators of facilities; Kenneth E. Neuman, Cheshire, repr. owners or operators of facilities; John E. Obier, Jr., North Haven, chief of a municipal fire dept. whose employees are compensated for their services; Thomas J. Wontorek, Farmington, public member.

COUNCIL ON ENVIRONMENTAL QUALITY. Sec. 22a-11, Gen. Stat. Address: 79 Elm St., 6th Fl., Hartford 06106. Tel., (860) 424-4000; FAX, (860) 424-4070.

Appointed by the Governor, *Chm.*, Donal C. O'Brien, Jr., New Canaan; Daniel J. Alfieri, Amston; Marian Chertow, New Haven; Thomas F. Harrison, Avon; Richard A. Miller, West Simsbury.

Appointed by the Pres. Pro Tempore of the Senate, Earl W. Phillips, Jr., Middle Haddam; Wesley L. Winterbottom, West Hartford. Appointed by the Speaker of the House, Susan Merrow, East Haddam; Cecil Ursprung, Avon.

Exec. Dir., Karl J. Wagener, Glastonbury.

CONNECTICUT COUNCIL ON SOIL AND WATER CONSERVATION. Sec. 22a-315(c), Gen. Stat. Address: c/o Dept. of Environmental Protection, 79 Elm St., Hartford 06106. Tel., (860) 424-3060.

Ex officio, Nancy Bull, Cooperative Extension System; Jack Claussen, Storrs Agricultural Experiment Sta.; Vincent Majchier, Exec. Dir., Consolidated Farm Services Agency; Abigail Maynard, Conn. Agricultural Experiment Sta.; Donald Smith, Jr., DEP Bureau of Forestry; Margo Wallace, State Conservationist, USDA-Natural Resources Conservation Service.

Chm., Tom O'Dell, Westport, Middlesex County Soil and Water Conservation Dist.; *Vice Chm.*, Fred Banach, Baltic, Comr. of Environmental Protection designee; *Secy./Treas.*, Joseph Dippel, Comr. of Agriculture designee; John Breakell, Conn. Assoc. of Conservation Dists.; Deane DiPietro, East Hartford, Hartford County Soil and Water Conservation Dist.; Frank Indorf, New Haven County Soil and Water Conservation Dist.; Norma O'Leary, Windham County Soil and Water Conservation Dist.; Harvey Polinski, Farm Services Agency; Robert Smith, Rocky Hill Conn. Extension Advisory Council; Art Spielman, New London County Soil and Water Conservation Dist.

Exec. Dir., vacancy.

CONNECTICUT UNDERGROUND STORAGE TANK PETROLEUM CLEAN-UP REVIEW BOARD. Sec. 22a-449d(b), Gen. Stat. Address: c/o Dept. of Environmental Protection, 79 Elm St., 4th Fl., Hartford 06106-5127. Tel., (860) 424-3370.

Ex officio, Vice Chm., Richard J. Barlow, Comr. of Environmental Protection designee; Thomas Bazzolo, Bureau of State Fire Marshall designee; *Secy.*, Marc Papandrea, Comr. of Revenue Services designee; John Radacsi, Secy., Office of Policy and Management designee.

Appointed by the Governor, Henry E. Voegeli, Bethany.

Appointed by the Pres. Pro Tempore of the Senate, Kenneth C. Gostyla, Bloomfield. Appointed by the Senate Majority Leader, vacancy. Appointed by the Senate Minority Leader, *Chm.*, John Mitchell, South Windsor. Appointed by the Speaker of the House, Steven S. Guveyan, Hartford; Bernard Schilberg, South Windsor; two vacancies. Appointed by the House Majority Leader, Paul McCullough, Stamford. Appointed by the House Minority Leader, Albert J. Barr, Stamford.

ATLANTIC STATES MARINE FISHERIES COMMISSION. Sec. 26-297, Gen. Stat. Compensation of members, expenses. Address: Room 011, State Capitol, Hartford 06106. Tel., (860) 240-0100.

Ex officio, Arthur J. Rocque, Jr., Comr. of Environmental Protection, repr. by Ernest E. Beckwith, Jr., Dir., Fisheries Unit; Sen. George L. Gunther, Stratford; Legislative Appointee.

Appointed by the Governor, Lance Stewart, Ph.D., Noank.

Admin., George Meier, Hartford.

INTERSTATE SANITATION COMMISSION. Appointed by the Governor, for four years, and until a successor is appointed and has qualified, Sec. 22a-295, Gen. Stat. Compensation, actual expenses. Address: Howard Golub, Acting Exec. Dir. and Chief Engineer, Room 201, 311 West 43rd St., New York, NY 10036; Tel., (212) 582-0380; FAX, (212) 581-5719.

Ex officio, Richard Blumenthal, Attorney General; Stephen A. Harriman, Comr. of Public Health; Arthur J. Rocque, Jr., Comr. of Environmental Protection.

Appointed by the Governor, John Atkin, Norwalk; Jeannette A. Semon, Darien.

Chm., Frank A. Pecci.

MID-ATLANTIC STATES AIR POLLUTION CONTROL COMPACT. Sec. 22a-166, Gen. Stat.

Ex officio, Governor John G. Rowland. Alternate member, Arthur J. Rocque, Jr., Comr. of Environmental Protection.

NEW ENGLAND COMPACT ON RADIOLOGICAL HEALTH PROTECTION. Sec. 22a-160, Gen. Stat.

Admin., Arthur J. Rocque, Jr., Comr. of Environmental Protection, repr. by Kevin McCarthy, Dir., Monitoring and Radiation.

NEW ENGLAND INTERSTATE WATER POLLUTION CONTROL COMMISSION. Appointed by the Governor to serve at his pleasure, Sec. 22a-308, Gen. Stat Compensation, actual expenses. Address: Ronald F. Poltak, Exec. Dir., N.E. Interstate Water Pollution Control Comm., 255 Ballardvale St., 2nd Fl., Wilmington, MA 01887

Ex officio, Stephen A. Harriman, Comr. of Public Health; Robert Smith, Comr. of Environmental Protection designee.

Appointed by the Governor, Astrid T. Hanzalek, Suffield; Edwin Pearson, Ridgefield; vacancy.

NORTHEASTERN FOREST FIRE PROTECTION COMMISSION. Appointed by the Governor to serve at his pleasure, Sec. 23-54, Gen. Stat. Compensation, expenses Address: 79 Elm St., Hartford 06106. Tel., (860) 424-3630.

Appointed by the Governor, Robert Chatfield, Prospect; John D. Mordasky, Stafford Springs; Don Smith, Jr., Meriden.

CONNECTICUT RIVER VALLEY FLOOD CONTROL COMMISSION. Appointed by the Governor to serve at his pleasure, with the advice and consent of the Senate, Sec. 25-100, Gen. Stat. Compensation, none. Address: Conn. River Valley Flood Control Comm., P.O. Box 511, Greenfield, MA 01302.

Charles E. Berger, Jr., Torrington; John Carl Thomas, Hanover; Benjamin A Warner, Barkhamsted.

THAMES RIVER VALLEY FLOOD CONTROL COMMISSION. Appointed by the Governor to serve at his pleasure, with the advice and consent of the Senate, Sec. 25-102, Gen. Stat. Address: Dept. of Environmental Protection, 79 Elm St., Hartford 06106.

Charles E. Berger, Jr., Torrington; John C. Thomas, Hanover (Sprague); Benjamin A Warner, Barkhamsted.

FIVE MILE RIVER COMMISSION

Appointed by the Governor to serve at his pleasure, Sec. 15-26a, Gen. Stat. Address: P.O. Box 119, Rowayton 06853. Tel., (203) 853-2436.

Chm., Jane Gillespie, Darien; James F. Crane, Darien; Matthew A. Marion, Rowayton; Theodore G. O'Neill, Jr., Norwalk.

CONNECTICUT RIVER GATEWAY COMMISSION

Sec. 25-102d, Gen. Stat. Address: Gateway Comm., P.O. Box 778, Old Saybrook 06475. Tel., (860) 388-3497.

Chm., Irwin Wilcox, Deep River; *Vice Chm.,* Maura K. Finan, Old Saybrook; *Secy.,* Robert Myers, Haddam; *Treas.,* Rudi Besier, Old Lyme; Robert Boulware, East Haddam; Raul de Brigard, Higganum, Midstate RPA; Sandra Huber, Essex, Conn. River Estuary RPA; Kevin Mazer, Lyme; Donald McGannon, Chester; Jay Northrup, Hartford, Repr. Dept. of Environmental Protection; Richard Rieder, Essex.

CONNECTICUT INDIAN AFFAIRS COUNCIL

Appointed by the Governor, Sec. 47-59b, Gen. Stat. Address: 79 Elm St., Hartford 06106. Tel., (860) 424-3066.

Appointed by the Governor, Michael J. Coady, Manchester; Keith L. Knowlton, Brooklyn; Lee R. Tyrol, Westbrook.

Appointed by the respective tribes, *Mohegan,* Bethany Seidel, Uncasville; *Schaghticoke,* Paulette Crone-Morange, Monroe; *Mashantucket Pequot,* Richard Hayward, Ledyard; *Golden Hill Paugussett,* Chief Aurelius Piper, Trumbull; *Paucatuck Eastern Pequot,* vacancy.

CONNECTICUT RESOURCES RECOVERY AUTHORITY

Appointed by the Governor, with the advice and consent of the General Assembly, Chm. designated by the Governor to serve at his pleasure, Sec. 22a-261(b), Gen. Stat. Address: 179 Allyn St., Hartford 06103. Tel., (860) 549-6390.

Ex officio, James F. Sullivan, Comr. of Transportation; James F. Abromaitis, Comr. of Economic and Community Development; Michael W. Kozlowski, Secy., Office of Policy and Management.

Appointed by the Governor, *Chm.,* Peter N. Ellef, Avon; John C. Chapin, Jr., Farmington; Frank N. Nicastro, Bristol; Edward B. St. John, Middlebury; Theodore T.

Tansi, Old Saybrook. Ad Hoc members: Alphonse S. Marotta, Hartford, Peter B. Webster, Essex (Mid-Connecticut Project); Anthony P. Rescigno, North Haven, Louis L. Rubenstein, Wallingford (Wallingford Project); Milton Y. Suzich, Waterford, Thomas R. Rylander, Madison (Southeast Project); John Neary, Easton; Mark T. Anastasi, Bridgeport (Bridgeport Project).

Appointed by the Pres. Pro Tempore of the Senate, Kathleen Collins, Hartford; Gary F. Flynn, Farmington. Appointed by the Senate Minority Leader, Louis Timolat, Falls Village. Appointed by the Speaker of the House, Bernard Schilberg, South Windsor; Bernard Sullivan, South Windsor. Appointed by the House Minority Leader, Richard O. Belden, Shelton.

OFFICE OF HEALTH CARE ACCESS

COMMISSIONER OF HEALTH CARE ACCESS

Appointed by the Governor for a term coterminous with the term of the Governor or until a successor is chosen, Sec. 19a-612, Gen. Stat. Salary, Comr., $83,500. Address: 410 Capitol Ave., P.O. Box 340308, Hartford 06134-0308. Tel., (860) 418-7001; FAX, (860) 418-7053.

Comr., Raymond J. Gorman, Southington; *Dir. of Public and Government Relations*, Claudette Carveth, Bloomfield.

BOARD OF GOVERNORS FOR HIGHER EDUCATION

COMMISSIONER OF HIGHER EDUCATION

Appointed by the Board of Governors for Higher Education, Sec. 10a-5(a), Gen. Stat. Salary, Comr., $117,500. Address: Dept. of Higher Education, 61 Woodland St., Hartford 06105-2391. Tel., (860) 947-1800.

Comr., Andrew G. De Rocco, Ph.D., Hartford; *Deputy Comr.*, Valerie F. Lewis, Vernon.

BOARD OF GOVERNORS FOR HIGHER EDUCATION. Sec. 10a-2, Gen. Stat. Address: Dept. of Higher Education, 61 Woodland St., Hartford 06105-2391. Tel., (860) 947-1800.

Appointed by the Governor, Lile R. Gibbons, Greenwich; Joan B. Kemler, West Hartford; Dorothy B. Leib, M.D., New London; Maria I. Mojica, Hamden, March 1, 1999; *Chm.*, Alice V. Meyer, Easton; *Vice Chm.*, Thomas P. Mondani, Haddam, March 1, 2001.

Appointed by the Pres. Pro Tempore of the Senate, James H. Bates, Lakeville, March 1, 1999. Appointed by the Senate Minority Leader, vacancy. Appointed by the Speaker of the House, Albert B. Vertefeuille, South Windham, March 1, 1999. Appointed by the House Minority Leader, William A. Bevacqua, Trumbull, March 1, 1997.

ADVISORY COMMITTEE TO THE BOARD OF GOVERNORS. Sec. 10a-3, Gen. Stat. Address: Dept. of Higher Education, 61 Woodland St., Hartford 06105-2391.

One trustee, administrator, faculty member and student appointed by each of the boards of trustees of the community-technical colleges, Connecticut State University, University of Connecticut and an independent college; one representative of the Board for State Academic Awards; one representative from the accredited private occupational schools of Connecticut.

NEW ENGLAND BOARD OF HIGHER EDUCATION. Sec. 10a-62, Gen. Stat. Address: 45 Temple Pl., Boston, MA 02111. Tel., (617) 357-9620.

Appointed by the Governor, Christine Niekrash, D.M.D., Farmington, Oct. 24, 2000; vacancy.

Appointed by the Pres. Pro Tempore of the Senate, Thomas P. Gaffey, Meriden; Andrew C. McKirdy, Niantic; Carolyn J. Thornberry, Ph.D., West Hartford, Jan. 31, 1999. Appointed by the Speaker of the House, Andrew G. DeRocco, Ph.D., Hartford; Stephen H. Keller, Wethersfield; Cameron Staples, New Haven, Jan 31, 1999.

Pres., John C. Hoy, Duxbury, MA.

EDUCATION COMMISSION OF THE STATES. Secs. 10-374, 375, Gen. Stat. Address: 707 17th St., Suite 2700, Denver, Colorado 80202. Tel., (303) 299-3600; FAX, (303) 296-8332.

Ex officio, John G. Rowland, Governor.

Appointed by the Governor, Francis G. Brennan, Waterbury; Cheryl C. Dickinson, Ed.D., Torrington; Theodore S. Sergi, West Hartford; Patricia G. Sidas, Wilton.

Appointed by the Pres. Pro Tempore of the Senate, Sen. Kevin B. Sullivan, West Hartford. Appointed by the Senate Minority Leader, Judith G. Freedman, Westport. Appointed by the Speaker of the House, Edna Garcia, Bridgeport. Appointed by the House Minority Leader, Paul J. Knierim, Simsbury.

Pres., Frank Newman, Ph.D.

UNIVERSITY OF CONNECTICUT

Salary, Pres., $255,000. Compensation of trustees, traveling expenses. Total enrollment: 21,753, full-time 15,731, part-time 3,921, non-degree students, 2,101. Number of alumni, approximately 140,000. Value of land, buildings and equipment in excess of $620 Million. Address: Storrs 06269. Tel., (860) 486-2000.

BOARD OF TRUSTEES OF THE UNIVERSITY. Sec. 10a-103, 4-9c, Gen. Stat.

Ex officio, Pres., Peter N. Ellef, Governor's designee; Theodore S. Sergi, Comr. of Education; Shirley Ferris, Comr. of Agriculture.

Appointed by the Governor, *Chm.,* Roger A. Gelfenbien, Wethersfield; James F. Abromaitis, Unionville; Louise Bailey, West Hartford; William R. Berkley, Greenwich; Michael H. Cicchetti, Waterbury; John R. Downey, Redding; Lewis C. Heist, Old Greenwich; Lenworth M. Jacobs, M.D., West Hartford; Claire R. Leonardi, Har-

winton; Irving R. Saslow, Hamden; Jennifer C. Smith, West Hartford; Richard T. Sibick, Greenwich.

Elected by alumni, Louise Berry, Danielson, Aug. 31, 2001. Frank Napolitano, Manchester, Aug. 31, 1999.

Elected by the students, Michael Bellafiore, West Hartford, June 30, 1998. Brian J. Collins, Storrs, June 30, 1999.

Pres., Philip E. Austin.

CONNECTICUT MUSEUM OF NATURAL HISTORY. Secs. 10-112a-c, Gen. Stat. Address, 75 North Eagleville Rd., U-23, UConn, Storrs 06269-3023. Tel., (860) 486-4460.

Acting Dir., David Wagner.

OFFICE OF ARCHAEOLOGY. Appointed by the Board of Directors of the State Museum of Natural History. Sec. 10a-112, Gen. Stat. Address: 75 North Eagleville Rd., U-23, UConn, Storrs 06269-3023. Tel., (860) 486-5248.

State Archaeologist, Nicholas Bellantoni, Ph.D.

STATE HISTORIAN. Appointed by the Trustees of the University of Connecticut. Sec. 11-1, Gen. Stat. Address: 241 Glenbrook Rd., Wood Hall, U-103, UConn, Storrs 06269-2103. Tel., (860) 486-3718.

Interim State Historian, John Sutherland.

STATE MUSEUM OF ART. Sec. 10a-112g, Gen. Stat. Address: The William Benton Museum of Art, 245 Glenbrook Rd., U-140, UConn., Storrs 06269-2140. Tel., (860) 486-4520.

Acting Dir., Salvatore Sclalora, M.F.A.

CONNECTICUT SEA GRANT COLLEGE PROGRAM. Address: UConn, 1084 Shennecossett Rd., Groton 06340-6097. Tel., (860) 405-9110.

Dir., Edward C. Monahan; *Public Info.*, Margaret Van Patten.

UNIVERSITY OF CONNECTICUT HEALTH CENTER

JOHN DEMPSEY HOSPITAL

Address: 263 Farmington Ave., Farmington 06030. Tel., (860) 679-2000. *Chancellor/Provost for Health Affairs/Pres., UConn Health System,* Leslie S. Cutler, D.D.S., Ph.D.; *Hospital Dir.*, Andria A. Martin, R.N., M.S.

THAMES RIVER CAMPUS

Address: 401 West Thames St., Norwich 06360. Tel., (860) 823-4600.

CONNECTICUT POISON CENTER

Sec. 10a-132, Gen. Stat. Address: University of Connecticut Health Center, Farmington Ave., Farmington 06030. Tel., (860) 679-3456, (800) 343-2722. 24 hour service.

Admin. Dir., Mary McCormick, Pharm. D.; *Medical Dir.*, Marc Bayer, M.D.

THE UNIVERSITY OF CONNECTICUT COOPERATIVE EXTENSION SYSTEM

Address: UConn, 1376 Storrs Rd., U-36, Storrs 06269-4036. *Assoc. Dean/Assoc. Dir.,* Nancy H. Bull; *Asst. Dir.,* Roger Adams. *Extension Centers/Field Faculty,* working with individuals, families, and communities to address food and fiber, environmental, family youth and community issues. *Cooperative Extension Centers: Brooklyn Ext. Ctr. Coord.,* Latif Lighari, 139 Wolf Den Rd., 06234-1729; *Haddam Ext. Ctr. Coord..,* Mary Ellen Welch, 1066 Saybrook Rd., Box 70, 06438-0070; *Norwich Ext. Ctr. Coord.,* Norman Bender, 562 New London Tpke., 06360-6599; *Torrington Ext. Ctr. Coord.,* Richard Meinert, 1304 Winsted Rd., 06790-2940; *Vernon Ext. Ctr. Coord.,* Rosemarie Syme, 24 Hyde Ave., 06066-4599; *West Hartford Ext. Ctr. Coord.,* Norm Gauthier, 1800 Asylum Ave., 06117-2600; *Bethel Ext. Ctr. Coord.,* Lynne Grant, 67 Stony Hill Rd., 06801; *North Haven Ext. Ctr. Coord.,* Wanda Little, 305 Skiff St., 06473-4451.

THE UNIVERSITY OF CONNECTICUT COOPERATIVE EXTENSION SYSTEM COUNCILS AND FOUNDATIONS

CONN. 4-H DEVELOPMENT FUND, INC. Address: The University of Connecticut, U-36, 1376 Storrs Rd., Storrs 06269-4036. *Chm.,* Tom Baldwin, Wethersfield.

FAIRFIELD COUNTY AGRICULTURAL EXTENSION COUNCIL, INC. Address: 67 Stony Hill Rd., Bethel 06801-3056. *Pres.,* Bernard Ozielinski, Ridgefield; *Vice Pres.,* Rick Peck, Newton; *Secy.,* Krista Parente, Brookfield; *Treas.*, Kathleen S. Peck, Newtown.

HARTFORD COOPERATIVE EXTENSION COUNCIL, INC. Address: 1800 Asylum Ave., West Hartford 06117-2600. *Pres.,* Mark Sullivan, West Hartford; *Vice Pres.,* Linda Labenski, West Hartford; *Secy.,* Marenda Brown-Stitzer, Kensington; *Treas.,* Roger Bogart, Danbury.

LITCHFIELD COUNTY COOPERATIVE EXTENSION ASSOC., INC. Address: 1304 Winsted Rd., Torrington 06790-2940. *Pres.,* Robert Towne, Jr., Morris; *Vice Pres.,* Ellen Paine, Simsbury; *Secy.,* Judith Hannan, Southbury; *Treas.,* Carll Pallokat, Harwinton.

MIDDLESEX COUNTY EXTENSION COUNCIL, INC. Address: Extension Center, 1066 Saybrook Rd., P.O. Box 70, Haddam 06438. *Pres.,* Roy Hajek, Moodus; *Secy.,* Linda Zanelli, Higganum; *Treas.,* Bill Lowry III, Cromwell.

NEW HAVEN COUNTY COOPERATIVE EXTENSION RESOURCE COUNCIL, INC. Address: 305 Skiff St., North Haven 06473-4451. *Pres.*, Kenneth Blazo, Hamden; *Vice Pres.*, vacancy; *Secy.*, vacancy; *Acting Treas.*, Betty Randall, Hamden.

NEW LONDON COUNTY AGRICULTURAL EXTENSION COUNCIL, INC. Address: Extension Center, 562 New London Tpke., Norwich 06360. *Pres.*, Dominic DiPollina, New London; *Vice Pres.*, David DeNoia, Waterford; *Treas.*, Jessie N. Hazen, East Hampton.

TOLLAND COUNTY EXTENSION COUNCIL, INC. Address: 24 Hyde Ave., Vernon 06066. *Pres.*, Richard Sievers, South Windsor; *Vice Pres.*, Ray Axelrod, Willimantic; *Secy.*, Priscilla Couch, Somers; *Treas.*, John Crowley, Stafford Springs.

WINDHAM COUNTY AGRICULTURAL EXTENSION COUNCIL, INC. Address: Cooperative Extension Center, 139 Wolf Den Rd., Brooklyn 06234. *Pres.*, Ross Eddy, Fabyan; *Vice Pres.*, Donal Geer, Hampton; *Secy.*, Joyce Hart, Canterbury; *Treas.*, Preston Roberts, Grosvenordale; *Advisor*, Latif Lighari, Cromwell.

ADVISORY COMMITTEE FOR A CENTER FOR REAL ESTATE AND URBAN ECONOMIC STUDIES AT THE UNIVERSITY OF CONNECTICUT SCHOOL OF BUSINESS ADMINISTRATION

Secs. 10a-124, 4-9c, Gen. Stat. Address: 368 Fairfield Rd., U-41RE, UConn, Storrs 06269-2041. Tel., (860) 486-3227.

Ex officio, Chm., Thomas Gutteridge, Dean of the School of Business Admin. UConn.

Appointed by the Governor, Joyce G. Epstein, Manchester; William H. Farley, Hartford; John H. Frey, Ridgefield; Laurence L. Hannafin, Norfolk; Linda Lara, Rocky Hill; vacancy.

Appointed by the UConn Board of Trustees, Dr. William A. McEachern, Storrs; Dr Jack E. Stephens, Storrs; vacancy.

Dir., C. F. Sirmans.

BOARD OF TRUSTEES FOR CONNECTICUT STATE UNIVERSITY

Secs. 10a-88, 4-9c, Gen. Stat. Salary, Chancellor, $162,736. Compensation of trustees, necessary expenses. Address: 39 Woodland St., Hartford 06105-2337. Tel., (860 493-0011.

Chancellor, William J. Cibes, Jr.

Appointed by the Governor, *Chm.*, Lawrence D. McHugh, Middletown; *Vice Chm.* Karl J. Krapek, Avon; *Secy.*, Emily V. Melendez, Ledyard; Richard J. Balducci, Newington; William Detrick, New Britain; John A. Doyle, Southington; Theresa J. Eberhard, Brookfield; Gregg S. Hannah, Pomfret Center; Lynn M. Hathaway, Stamford Nancy W. Kaplan, Mystic; Joseph A. Mengacci, Middlebury; L. David Panciera Rocky Hill; Ronald J. Pugliese, Naugatuck; Mertie L. Terry, Cromwell.

Elected by the students, Marvin Stewart, Willimantic, Oct. 31, 1998; Jaime E. Coady, East Haven, Oct. 31, 1999.

CENTRAL CONNECTICUT STATE UNIVERSITY. 1615 Stanley St., New Britain 6050-4010. Tel., (860) 832-3000. Total enrollment 11,625, full-time 6,072, part-time 5,553. Number of alumni, approx., 46,512. *Pres.*, Richard L. Judd, Ph.D.

EASTERN CONNECTICUT STATE UNIVERSITY. 83 Windham St., Willimantic 6226-2295. Tel., (860) 465-5221. Total enrollment 4,632, full-time 3,130, part-time 1,502. Number of alumni, approx., 11,993. *Pres.*, David G. Carter, Sr., Ph.D.

SOUTHERN CONNECTICUT STATE UNIVERSITY. 501 Crescent St., New Haven 06515-1355. Tel., (203) 392-5250. Total enrollment 11,395, full-time 6,294, part-time 5,101. Number of alumni, approx. 47,500. *Pres.*, Michael J. Adanti, M.S.

WESTERN CONNECTICUT STATE UNIVERSITY. 181 White St., Danbury 06810-6885. Tel., (203) 837-8300. Total enrollment 5,421, full-time 2,854, part-time 2,567. Number of alumni, approx. 19,000. *Pres.*, James R. Roach, Ph.D.

BOARD OF TRUSTEES FOR COMMUNITY-TECHNICAL COLLEGES OF CONNECTICUT

Appointed by the Governor, Sec. 10a-71, Gen. Stat. Salary, Chancellor, $138,950; Deputy Chancellor, $109,224. Compensation of trustees, necessary expenses. Address: 61 Woodland St., Hartford 06105. Tel., (860) 566-8760.

Appointed by the Governor, *Chm.*, Lawrence J. Zollo, Waterbury; Bryan N. Anderson, New Haven; Maureen M. Baronian, West Hartford; Louise S. Berry, Danielson; Dorothy K. Bowen, Eastford; Rev. David Cannon, Preston; Kathleen Celadon, Torrington; Eleanor D. Coltman, Manchester; Lawrence S. Fox, West Hartford; George Frantzis, Middlebury; William R. Johnson, Glastonbury; Jules Lang, East Norwalk; Raymond Rivard, Middlebury; Hector Rodriguez, Bridgeport; Marie M. Spivey, Bloomfield; Nancy Stolfi, Wolcott; four vacancies.

Elected by the students, Stephen Bucholtz, Hartford; Frank Reyes, Hartford.

Chancellor, Bruce H. Leslie, Ph.D.; *Deputy Chancellor,* Marc S. Herzog, M.S.

COMMUNITY-TECHNICAL COLLEGES

ASNUNTUCK COMMUNITY-TECHNICAL COLLEGE. 170 Elm St., Enfield 06082. Tel., (860) 253-3000. Total enrollment 2,084, full-time 298, part-time 1,786. *Pres.*, Harvey S. Irlen, Ph.D.

CAPITAL COMMUNITY-TECHNICAL COLLEGE. Woodland Campus, 61 Woodland St., Hartford 06105-2354; Flatbush Campus, 401 Flatbush Ave., Hartford 06106. Tel., (860) 520-7800. Total enrollment 2,887, full-time 510, part-time 2,377. *Pres.*, Ira Rubenzahl, Ph.D.

GATEWAY COMMUNITY-TECHNICAL COLLEGE. Long Wharf Campus, 60 Sargent Dr., New Haven 06511-5970; North Haven Campus, 88 Bassett Rd., North Haven 06473. Tel., (203) 789-7071. Total enrollment 4,276, full-time 979, part-time 3,297. *Pres.*, Diana VanDer Ploeg, Ph.D.

HOUSATONIC COMMUNITY-TECHNICAL COLLEGE. 900 Lafayete Blvd., Bridgeport 06604. Tel., (203) 332-5000. Total enrollment 3,291, full-time 636, part-time 2,655. *Pres.*, Janis Wertz, Ph.D.

MANCHESTER COMMUNITY-TECHNICAL COLLEGE. P.O. Box 1046, 60 Bidwell St., Manchester 06040-1046. Tel., (860) 647-6000. Total enrollment 5,495, full-time 1,505, part-time 3,990. *Pres.*, Jonathan M. Daube, Ed.D.

MIDDLESEX COMMUNITY-TECHNICAL COLLEGE. 100 Training Hill Rd., Middletown 06457. Tel., (860) 343-5800. Total enrollment 2,237, full-time 562, part-time 1,675. *Pres.*, Sharon Hart, Ph.D.

NAUGATUCK VALLEY COMMUNITY-TECHNICAL COLLEGE. 750 Chase Pkwy., Waterbury 06708-3089. Tel., (203) 575-8044. Total enrollment 4,889, full time 1,442, part-time 3,447. *Pres.*, Richard L. Sanders, Ed.D.

NORTHWESTERN CONNECTICUT COMMUNITY-TECHNICAL COLLEGE Park Place East, Winsted 06098-1798. Tel., (860) 738-6300. Total enrollment 1,792 full-time 429, part-time 1,363. *Pres.*, R. Eileen Baccus, Ph.D.

NORWALK COMMUNITY-TECHNICAL COLLEGE. 188 Richards Ave., Norwalk 06854. Tel., (203) 857-7000. Total enrollment 5,247, full-time 1,243, part-time 4,004. *Pres.*, William H. Schwab, Ph.D.

QUINEBAUG VALLEY COMMUNITY-TECHNICAL COLLEGE. 742 Upper Maple St., Danielson 06239-1440. Tel., (860) 774-1130. Total enrollment 1,170, full time 308, part-time 862. *Pres.*, Dianne Williams, M.S.

THREE RIVERS COMMUNITY-TECHNICAL COLLEGE. Mohegan Campus Mahan Dr., Norwich 06360-2479; Thames Valley Campus, 574 New London Tpke. New London 06360. Tel., (860) 886-1931. Total enrollment 3,573, full-time 837, part time 2,736. *Pres.*, Booker T. DeVaughn, Jr., Ed.D.

TUNXIS COMMUNITY-TECHNICAL COLLEGE. 271 Scott Swamp Rd., Farmington 06032-3187. Tel., (860) 677-7701. Total enrollment 3,335, full-time 811 part-time 2,524. *Pres.*, Catheryn L. Addy, Ph.D.

BOARD FOR STATE ACADEMIC AWARDS

Appointed by the Governor, Sec. 10a-143, Gen. Stat. The Board administers Charter Oak State College, an institution of higher education awarding college degrees by validation of credit and by examination. Address: 66 Cedar St., Newington 06111 2646. Tel., (860) 666-4595.

Chm., Chandler J. Howard, Farmington; Joseph R. Halloran, Middlebury; Astrid T Hanzalek, Suffield; Christopher T. Hughes, Newington; *Vice Chm.*, Thomas W. Johnson, Windsor; Sharon Levinsky, Beacon Falls; Richard A. Lickwar, Old Lyme *Secy.*, Vincent A. Socci, New Canaan; John Titley, Watertown.

Exec. Dir., Merle W. Harris, Ed.D.

CONN. STUDENT LOAN FOUNDATION. Sec. 10a-203, Gen. Stat. Address: 52 Brook St., P.O. Box 1009, Rocky Hill 06067. Tel., (860) 257-4001.

Bd. of Dirs.: Andrew G. De Rocco, Ph.D., Comr. of Higher Education; Logan Clarke, Jr., Chm., Bd. of Governors for Higher Education.

Appointed by the Governor, *Chm.*, T. Brian Condon, Cheshire; *Vice Chm.*, William J. Lucas, Trumbull; *Secy.*, Stephen B. Keogh, Norwalk; *Asst. Secy.*, Gregory C. Davis, Bloomfield; *Treas.*, William P. Hawkins, Danbury; Patrick B. O'Sullivan, Orange; Robert C. Schatz, Newington.

Appointed by the Pres. Pro Tempore of the Senate, Mary Ann Handley, Manchester. Appointed by the Senate Minority Leader, vacancy. Appointed by the Speaker of the House, Denise W. Merrill, Mansfield Ctr. Appointed by the House Minority Leader, Claudia Powers, Riverside.

Pres., Mark W. Valenti.

DEPARTMENT OF INFORMATION TECHNOLOGY

CHIEF INFORMATION OFFICER

Appointed by the Governor, with the advice and consent of either house of the General Assembly, for four years, Secs. 4-5—4-8, Gen. Stat., P.A. 97-9, Sec. 2(a). Salary, $83,500. Address: 340 Capitol Ave., Hartford 06106. Tel., (860) 566-7093; FAX, (860) 566-1786.

Comr., Gregg P. Regan, Guilford; *Exec. Asst.*, Lou Cutillo; *Admin. Asst.*, Claudia Bible.

Bureau of Technical Services: *Chief Technology Officer,* Mark Bannon, Southington; *Dir. of Technical Support,* Tom Confrey; *Dir. of Computer Support*, Rick Bailey; *Dir. of Telecom Ser.,* Bernie O'Donnell; *Dir. of Human Resources Info. Sys.,* Bob Cosgrove; *Dir. of Bus. Off. Support Sys.,* Jeanne Skellet; *Dir. of Computer Ops.,* Kirby Lewis; *Dir. of Data Comm.,* Jim McGill. Bureau of Architecture and Planning: *Dir. of IT Architecture,* Robert Dixon, Waterford; *Dir. of Architecture and Planning,* Gary Therrien; *IT Administrator*, Bob Mitchell. *Year 2000 Project Mgr.,* Peter Sullivan, West Hartford. Bureau of Administration: *Chief Admin. Officer,* Michael Krochmalny, East Hartford; *Asst. Admin. Mgr., Revolving Fund,* Elaine Glaski; *Dir. of IT Procurement,* Donald Maloney; *Dir. of IT Training,* Bernard Harrower.

DEPARTMENT OF INSURANCE

INSURANCE COMMISSIONER

Appointed by the Governor, with the advice and consent of either House of the General Assembly, for four years, Secs. 4-5—4-8, Gen. Stat. Salary, Comr., $87,000; Deputy Comr., $83,872. Address: P.O. Box 816, Hartford 06142-0816. Tel., (860) 297-3800; FAX, (860) 566-7410.

Comr., George M. Reider, Jr., Farmington, March 1, 1999; *Deputy Comr./Dir. of Market Conduct/Dir. Licensing and Investigations,* William J. Gilligan, Wethersfield; *Dir. of Property and Casualty Div.,* Walter S. Bell, Glastonbury; *Dir., Examination Div.,* Frances J. O'Connor, Avon; *Dir., Life and Health Div.,* Mary Ellen Breault, Berlin; *Dir., Consumer Affairs Div.,* Raymond T. Claytor, Manchester; *Fiscal Adm. Mgr.,* Carolyn A. Carey, Newington; *Counsel,* Jon E. Arsenault, East Hartford.

DEPARTMENT OF LABOR

LABOR COMMISSIONER

Appointed by the Governor, with the advice and consent of either House of the General Assembly, for four years, Secs. 4-5—4-8, Gen. Stat. Salary, Comr., $83,500; Deputy Comr., $75,500. Address: 200 Folly Brook Blvd., Wethersfield 06109-1114. Tel., (860) 566-5160; FAX, (860) 566-1520.

Comr., James P. Butler, Fairfield, March 1, 1999; *Secy.,* Diane Y. Morgan, Higganum; *Deputy Comr.,* William R. Bellotti, Middlebury; *Secy.,* Judy C. Garafalo, Middletown; *Deputy Comr.,* Jean E. Zurbrigen, Marlborough; *Secy.,* Veronica Benedetto, Cromwell; *Affirmative Action Admin.,* Haskell O. Kennedy, Jr., Ed.D., Springfield, MA; *Personnel Admin.,* W. Lee Palmer, Glastonbury; *Dir. of Operational Support,* Alice Carrier, West Hartford; *Dir. of Program Policy,* George M. Wentworth, Wethersfield; *Dir. of Communications,* Robert F. Obie, Wallingford; *Dir. of Research,* Roger F. Therrien, Higganum; *Info. Technology Dir.,* Richard Flower, East Hartford; *Chief of Adm. and Fiscal Services,* Robert J. Merola, Plantsville; *Acting Dir. of Staff Development,* Janice Schuyler, Bristol.

DIVISION OF OCCUPATIONAL SAFETY AND HEALTH. *Dir.,* vacancy; *Asst. Dir.,* Donald A. Heckler, Meriden. Tel., (860) 566-4550; FAX, (860) 566-6916.

CONNECTICUT OCCUPATIONAL SAFETY AND HEALTH REVIEW COMMISSION. Appointed by the Governor to serve at his pleasure, Sec. 31-376. Compensation of members, $125 per diem. Address: Dept. of Labor, 38 Wolcott Hill Rd., Wethersfield 06109-1114. Tel., (860) 566-4389.

Scott P. Belanger, Wethersfield; Lazarus S. Donabedian, West Hartford; William M. Ducci, New Hartford; Thomas H. Greenleaf, Southington; vacancy.

WAGE AND WORKPLACE STANDARDS. *Dir.,* Gary K. Pechie, Wethersfield; *Asst. Dir.,* Ronald J. Marquis, Wethersfield. Tel., (860) 566-3450; FAX, (860) 566-6693; E-Mail: gary.pechie@po.state.ct.us.

CONNECTICUT STATE BOARD OF LABOR RELATIONS. Appointed by the Governor to serve at his pleasure, with the advice and consent of the General Assembly, Secs. 31-102, 4-9a, Gen. Stat. Compensation of members, $150 per day in lieu of expenses. Address: Dept. of Labor, 38 Wolcott Hill Rd., Wethersfield 06109-1114. Tel., (860) 566-4398; FAX, (860) 566-7035.

Chm., John H. Sauter, West Hartford; Wendella A. Battey, Westbrook; C. Raymond Grebey, Stamford.

Gen. Counsel, Jaye B. Zanta, West Hartford.

CONNECTICUT EMPLOYMENT AND TRAINING COMMISSION

Appointed by the Governor in accordance with Sec. 122(a) (2) of P.L. 97-300, the Federal Job Training Partnership Act and Sec. 31-3i, Gen. Stat. Address: Dept. of Labor, 200 Folly Brook Blvd., Wethersfield 06109-1114. Tel., (860) 566-7550.

Chm., Wallace Barnes, Bristol; James F. Abromaitis, Comr., Dept. of Economic and Community Development; Robert E. Burgess, South Norwalk; James P. Butler, Comr., Dept. of Labor; Andrew G. De Rocco, Ph.D., Comr., Dept. of Higher Education; Murray Gallant, Branford; Rep. Sonya Googins, Glastonbury; Adele Gordon, Stamford; Lauren W. Kaufman, Farmington; Sam D. Koutas, Fairfield; Jane Z. Mahler, Waterbury; Julio Mendoza, Windsor; Lewis A. Miller, Darien; William Moore, Old Saybrook; John W. Olsen, Clinton; Raymond R. Oneglia, Litchfield; James Parent, Glastonbury; Mardelle W. Pena, Windsor; JoAnn Peters, Oxford; Laurie Prytko, Manchester; Louis D. Saloom, Southington; Dr. Theodore S. Sergi, Comr., Dept. of Education; Joyce A. Thomas, Comr., Dept. of Social Services; Alan J. Tyma, Woodbridge.

CONNECTICUT BOARD OF MEDIATION AND ARBITRATION. Appointed by the Governor to serve at his pleasure, Secs. 31-91, 4-9a, Gen. Stat. Compensation of members, $150 at conclusion of proceedings in lieu of expenses. If proceedings extend beyond two days, each member shall receive $50 for each additional day provided the extension has prior approval of the commissioner. Address: Dept. of Labor, 38 Wolcott Hill Road., Wethersfield 06109-1114. Tel., (860) 566-4394; FAX, (860) 566-6914.

Members, Chm., Peter R. Blum, West Hartford; Laurie G. Cain, Simsbury; Michael J. Ferrucci, Jr., North Haven; David A. Ryan, Milford; Raymond D. Shea, West Hartford; Edward H. Simpson, West Simsbury.

Mediators, Joseph Egan, Cheshire; John A. McCarthy, Sandy Hook; Frank J. Rocco, New Britain; Thomas F. Sweeney, Norwich; two vacancies.

Dir., Catherine J. Serino, Middletown.

CONNECTICUT WORKS CENTERS

Local Office	*Address*	*Telephone*
Ansonia	555 Main St., 06401	(203) 736-1060
Bridgeport	2 Lafayette Sq., 06604	(203) 579-6288
Bristol	55 South St., P.O. Box 1629, 06011-1629	(860) 314-2592
Danbury	152 West St., P.O. Box 737, 06813-0737	(203) 797-4151
Danielson	95 Westcott Rd., 06239	(860) 779-5847
Enfield	620 Enfield St., 06082	(860) 741-4286
Hamden	37 Marne St., 06514	(203) 789-7741
Hartford	3580 Main St., 06120	(860) 566-5771

Local Office	*Address*	*Telephone*
Manchester	587 East Middle Tpke., 06040	(860) 649-4558
Meriden	290 Pratt St., 06450	(203) 238-6100
Middletown	645 South Main St., 06457	(860) 344-2661
New Britain	260 Lafayette St., P.O. Box 1088, 06050	(860) 827-7870
New London	Shaw's Cove 6, 06320	(860) 447-6211
Norwich	6 Cliff St., 06360	(860) 892-2257
Stamford	1340-46 Washington Blvd., 06902	(203) 425-2438
Torrington	Torrington Parkade, 486 Winsted Rd., P.O. Box 627, 06790	(860) 626-6227
Waterbury	249 Thomaston Ave., 06702	(203) 596-4150
Willimantic	Tyler Sq., 1320 Main St., 06226	(860) 423-2521

EMPLOYMENT SECURITY BOARD OF REVIEW AND REFEREE SECTION. Chm. appointed by the Governor from civil service list, Sec. 31-237c, Gen. Stat. Salary, $92,505. Chief Referee appointed by Chm., Sec. 31-237i(b). Salary, $77,293. Address: Dept. of Labor, Chm., 38 Wolcott Hill Rd., Wethersfield 06109-1114. Tel., (860) 566-3045; FAX, (860) 566-6932.

BOARD OF REVIEW: *Chm.,* Bennett Pudlin, Hamden; *Counsel,* Lynne M. Knox, Windsor; *Bd. Members,* William F. Jones, Waterbury; Alan M. Kyle, Lyme; *Staff Attys.,* Stephen Lattanzio, Wethersfield; Amy Stillman-Kulig, East Granby; Sheila Wells, Wethersfield.

Chief Referee, W. Burke Reilly, Naugatuck; *Principal Appeals Referees,* Dominick L. Alberino, North Haven; Richard T. Carney, Meriden; Janice Dombrowski, Rocky Hill; Geraldine H. Hawthorne, Hamden; James J. Kendzior, East Hampton; Janice M. San Souci, Wethersfield; *Associate Appeals Referees,* Frederick A. Billings, Fairfield; John Blair, Shelton; James Cesario, North Haven; Denese Chisholm, Hartford; Charles C. Dearborn, Torrington; Christian M. Dechent, Wolcott; Ralph V. Dorsey, New Haven; Karen Hager, Bloomfield; Susan E. Leslie, South Windsor; Sherwin M. Nelson, South Windsor; Janice A. Nordstrom, Cheshire; Charles Russo, Cheshire; Jill Sizensky, Durham; Lee Terry, Storrs; John P. Vagnini, Seymour; Joan K. Willin, Newington; Matthew A. Wynne, South Windsor.

CONNECTICUT STATE APPRENTICESHIP COUNCIL. Appointed by the Governor to serve at his pleasure, Secs. 31-51b, 4-9a, Gen. Stat. Compensation of members, reimbursed for necessary expenses incurred in the performance of their duties.

Labor Representatives: Leonard F. Dube, Torrington; Giro Esposito, Jr., North Haven; Richard S. Monarca, Middletown; John M. Nettle, Shelton.

Industry Representatives: Robert R. Bosco, Wolcott; Mary Ellen Dombrowski, Wethersfield; John B. Farnham, Glastonbury; vacancy.

Public Representatives: *Chm.,* William R. Bellotti, Middlebury; William F.X. Flynn, Sr., Trumbull; Edward J. Rybczyk, Naugatuck; Beatrice Tinty, Haddam.

ADVISORY COUNCIL ON DISPLACED HOMEMAKERS. Appointed by Comr. of Labor, Sec. 31-3g, Gen. Stat. Address: Dept. of Labor, 200 Folly Brook Blvd., Wethersfield 06109-1114. Tel., (860) 566-2450.

Chm., Betty Kuehnel, East Hartford; Leslie Brett, West Hartford; George S. Bruszniсki, New Britain; Carolyn Benvenuti, Waterford; Lillie Crosby, Monroe; Lynn M. Dallas, Meriden; Barbara DeBaptiste, Waterbury; Gwen Gardner, East Hartford; Zena Kovack, West Hartford; Maria-Luz Samper, Storrs; Sally Connolly, Woodbridge; Marjorie Valentin, Lebanon; June Rosen, Avon; Barbara Stracka, Stratford.

WORKERS' COMPENSATION COMMISSION

Appointed by the Governor, for five years, Sec. 31-276, Gen. Stat. Salary, Chm., $100,411, other members, $94,411-$99,411. Address: Chm., Capitol Place, 21 Oak St., Fourth Floor, Hartford 06106. Tel., (860) 493-1500; FAX, (860) 247-1361.

Commission Chm., Jesse M. Frankl, West Hartford, March 11, 2002.

Comrs. at Large, Robin W. Waller, March 2, 1998; Nancy A. Brouillet, Leonard S. Paoletta, March 18, 1998; Linda B. Johnson, June 30, 1998; Michael S. Miles, Amado J. Vargas, Robin L. Wilson, March 29, 1999; James Metro, April 30, 1999; John A. Mastropietro, George A. Waldron, March 31, 2000; Angelo L. dos Santos, Donald H. Doyle, July 10, 2000; Stephen B. Delaney, A. Thomas White, Jr., March 11, 2002.

Dist.	*Address*	*Telephone*
1	999 Asylum Ave., Hartford 06105	(860) 566-4154
2	90 Sachem St., Norwich 06360	(860) 823-3900
3	700 State St., New Haven 06511	(203) 789-7512
4	350 Fairfield Ave., Bridgeport 06604	(203) 382-5600
5	95 Thomaston Ave., Waterbury 06702	(203) 596-4207
6	1 Lake St., New Britain 06052	(860) 827-7180
7	1515 Summer St., Stamford 06905	(203) 325-3881
8	90 Court St., Middletown 06457	(860) 344-7453

CONNECTICUT GOVERNOR'S COMMITTEE ON EMPLOYMENT OF PEOPLE WITH DISABILITIES

Sec. 31-136-4, Regs. State Agencies. Compensation of members, necessary expenses. Address: Dept. of Labor, 200 Folly Brook Blvd., Wethersfield 06109-1114. Tel., (860) 566-8061.

Honorary Co-Chm., John G. Rowland, Governor; James P. Butler, Comr. of Labor; Jean E. Zurbrigen, Deputy Comr., Labor; *Chm.,* Sam McKnight, New Haven; Robert Babcock, Hartford; Anne L. Burgess, Manchester; Martin Burnham, East Hartford; Kay Carver, Hartford; Deborah Cavanaugh, Newington; Sean Dees, Simsbury; Timothea Eckhoff, Ledyard; Tom Foran, Windsor; Karen Halliday, Middletown; Robert Inman, Wethersfield; Robert Kelsey, Meriden; Tracy Kralik, New Britain; Richard Lawrence, Manchester; Jack LeBlond, Windsor; Jay Malave, Hartford; Ed Mambruno, Hartford; Kenneth F. McCabe, Windsor; Fran McMahon, Hartford; Kathy Morrone, Hartford; Kathryn Rieman, Hartford; Christopher Samulowitz, Waterbury; John D.

Silliman, Hartford; Mertie Terry, Hartford; Stephen Thal, Wethersfield; Diane Uttaro, Hartford; Michael White, Bridgeport; James Zygmont, Plantsville.

Acting Coordinator, Patricia Mayfield, Wethersfield.

STATE OCCUPATIONAL INFORMATION COORDINATING COMMITTEE

Mandated in 1977 by Federal Public Law 94-482, Education Amendments of 1976; Title II, Vocational Education. Established by Exec. Orders 22, 28, and 12. Additional mandate provided by Federal Public Laws 97-300, Job Training Partnership Act of 1982 and 101-392, Charles D. Perkins Vocational and Applied Technology Education Act. Address: 200 Folly Brook Blvd., Wethersfield 06109. Tel., (860) 566-5368.

Members: Chm., Leslie Averna, Assoc. Comr., Div. of Educational Programs and Services, Dept. of Education; William Barber, Acting Supt. of Schools, Dept. of Correction; William R. Bellotti, Deputy Comr., Dept. of Labor; Patricia Downs, Dept. of Economic and Community Development; John Halliday, Dir., Bureau of Rehabilitation Services; Zena Kovack, Planning Analyst, Dept. of Social Services; Dennis McNeil, Planning Analyst Supr. for Policy Development and Planning Div., Office of Policy and Management; Patricia L. Owens, State Librarian; Roberta Pawloski, Chief, Bureau of Adult Education and Training, Dept. of Education; Dr. Joseph Zikmund II, Senior Assoc. for Research and Policy Support, Dept. of Higher Education; Jean E. Zurbrigen, Deputy Comr., Dept. of Labor.

Exec. Dir., Roger Therrien.

DEPARTMENT OF MENTAL HEALTH AND ADDICTION SERVICES

COMMISSIONER OF MENTAL HEALTH AND ADDICTION SERVICES

Appointed by the Governor, with the advice of the Board of Mental Health and Addiction Services, for four years, Sec. 17a-450, Gen. Stat. Salary, Comr., $92,000; Deputy Comr. for Mental Health, $83,500; Deputy Comr. for Addiction Services, $83,500. Address: 410 Capitol Ave., P.O. Box 341431, Hartford 06134. Tel., (860) 418-7000.

Comr., Albert J. Solnit, M.D., New Haven, March 1, 1999; *Deputy Comr. for Mental Health*, Raymond J. Gorman, M.H.S.A., Southington; *Deputy Comr. for Addiction Services*, Thomas A. Kirk, Jr., Ph.D., Ridgefield; *Dir. of Admin. and Operations*, Karen Snyder, West Hartford; *Dir. of Mental Health Div.*, Peter Mendelson, Barkhamsted; *Medical Dir.*, Ted Lawlor, M.D., Amherst, MA; *Chief, Div. of Safety Services*, Robert Taylor, Oxford; *Chief of Admin. and Fiscal Services*, David Crompton, New Haven; *Dir., Info. Systems Div.*, Charles Hoadley, East Granby; *Dir. of Affirmative Action*, Lamar Eberhardt, Hartford; *Dir. of Communications*, Karen A. Kangas, Ed.D., Avon; *Acting Dir. of Managed Care*, John Simsarian, Middle Haddam; *Acting Dir. of Forensic Services*, Gail Sturges, Hamden; *Dir. of Human Resources*, Jeannette Deschesnes, M.H.S.A., East Hampton; *Sr. Policy Advisor*, Sue A. Tanner, Glastonbury; *Dir. of Addiction Treatment and Coordination*, Robert Savage, West Hartford; *Dir. of Plan-*

ning, Addiction Services, Clifford Laube, Southbury; *Dir. of Prevention and Intervention,* Karen Ohrenberger, Tolland; *Dir. of Psychological Services,* Susan Essock, Ph.D., West Hartford; *Dir. of Multicultural Affairs,* Jose Ortiz, Bridgeport; *Dir., Quality Assessment and Improvement,* Lynne Garner, Middletown; *Legislative Program Mgr.,* Doreen DelBianco, Waterbury.

BOARD OF MENTAL HEALTH AND ADDICTION SERVICES. Sec. 17a-456, Gen. Stat. Address: 410 Capitol Ave., Hartford 06134. Tel., (860) 418-7000.

Ex officio, Albert J. Solnit, M.D., Comr. of Mental Health and Addiction Services.

Appointed by the Governor, *Chm.,* Mary W. Brackett, Ph.D., Wilton; *Vice Chm.,* Philippa M. Coughlan, Ph.D., Middletown; *Secy.,* Claire C. Phelan, Woodmont; Betsy Covington, Sharon; J. Kevin Kinsella, Ed.D., Hamden; Joseph F. Legg, Ph.D., East Lyme, Donald G. Miller, Tolland; Sarah B. Palmer, Lebanon; Susan Patrick, West Hartford; Carlos H. Salguero, M.D., New Haven; Kenneth G. Schooff, Coventry; Samuel R. Segal, Litchfield; William H. Sledge, M.D., New Haven; Betsy C. Smith, North Haven; vacancy.

Chm. and Designee of Regional Mental Health Boards: REGION I - *Pres.,* Ruth Laird, New Canaan; Louis Schulman, Norwalk. REGION II - *Pres.,* Stella Cretella, West Haven; Ron Mead, Seymour. REGION III - *Chm.,* Arthur Bondy, Woodstock; Curt Beck, Ph.D., Storrs. REGION IV - *Chm.,* Mary Hess, Plainville; Ernie Hearion, Hartford. REGION V - *Chm.,* Richard Stanco, Brookfield; Renato Ricciuti, Waterbury.

Exec. Dirs. of Regional Action Councils: Robert Brex, Wauregan; Susan Cole, Middletown; Nelson J. Forman III, Plainville; Robert Francis, Bridgeport; Marlene F. McGann, Wallingford; Theodore Nikolla, New London; Laura O'Donnell, Waterbury; Judy O'Leary, Stamford; Rochelle Ripley, East Hartford; Janet Sharkis, Norwalk; John Sponauer, Shelton; Pat Surprenant, Brookfield; Lori Zehe, Avon; vacancy.

INTERSTATE COMPACT ON MENTAL HEALTH. Sec. 17a-615, Gen. Stat. Address: Dept. of Mental Health and Addiction Services, 410 Capitol Ave., Hartford 06134. Tel., (860) 418-7000.

Admin. for Mentally Ill Adults, Albert J. Solnit, M.D.; *Admin. for Persons with Mental Retardation,* Peter O'Meara; *Admin. for Mentally Ill Children and Youth,* Kristine Ragaglia.

TREATMENT FACILITIES

CONNECTICUT VALLEY HOSPITAL, MIDDLETOWN. Advisory board members appointed by the Supt., Sec. 17a-470, Gen. Stat. Salary, Supt. $122,000; Number of hospital beds, Gen. Psych., 209; Addiction Services, 140; Forensic, 173. Address: Box 351, Middletown 06457. Tel., (860) 262-5000.

Gen. Psychiatric Div. Advisory Bd.: Chm., Jay Bingham, Middletown; *Vice Chm., 1st,* Claire Phelan, Milford; Gay Blair, East Haven; Sam Bliven, Norwich; Christy Castle, Whitneyville; Chantal DeArmitt, Middletown; Charlotte Ingleharde-Suraci, North Haven; Ronald Mead, Seymour; Michael Niman, Meriden; Jerry Ross, New Haven; Leona Ruggiero, Middletown; Barbara Smith, Danbury; Leon Vinci, Middletown; Raymond Wing, Middletown.

Whiting Forensic Div. Advisory Bd.: Chm., Joseph E. Milardo, Middletown; *Vic Chm.,* Leslie M. Lothstein, Ph.D., ABPP, West Hartford; Robert Adnopoz, Hamder Stephen Fleck, M.D., New Haven; Karen Howard-Brody, Stamford; Frank J. McCoy Vernon; Harold I. Schwartz, M.D., Hartford; Albert J. Solnit, M.D., Comr. of Menta Health and Addiction Services. *Ex officio,* James Cassidy, M.D., J.D.

Chief Exec. Officer, Garrell S. Mullaney; *Acting Dir. of General Psychiatry Div* Mary Ellen Smith; *Acting Dir. of Addiction Services Div.,* Dennis Carroll; *Dir. of th Whiting Forensic Div.,* James Cassidy, M.D., J.D.; *Dir. of Human Resources an Patient Central Services,* Robert Kearcher; *President of the Medical Staff,* Ronal Johnson, M.D.; *Psychiatrist in Chief,* Kenneth Marcus, M.D.; *Dir. of Patient Car Services and Quality Improvement,* Karen Peterkin; *Dir. of Fiscal Services and Plar Operations,* Robert Spector; *Acting Dir. of Health Care Services,* Jeff Rosow, D.D.S

CEDARCREST REGIONAL HOSPITAL. Sec. 17a-470, Gen. Stat. Salary, Supt $99,551. Number of hospital beds, psychiatric, 90, substance abuse, 90. Address: 52 Russell Rd., Newington 06111. Tel., (860) 666-4613.

Advisory Bd.: Acting Chm., Dennis Keenan, Andover; *Acting Vice Chm.,* Mert Cou lombe, New Britain; Mary Ambler, Newington; Evelyn Black, Wethersfield; Warre Bourque, Newington; Rip Holmes, Hartford; Hilda LaRosa, Hartford; Mary Fran L bassi, West Hartford; vacancy.

Supt., Andrew J. Phillips, Ed.D.; *Chief of Professional Services,* Roger Colemar M.D.; *Mental Health Services Fiscal Dir. I,* Thomas U. Seydewitz; *Dir. of Hospit Operations and Nursing Services,* Helene Vartelas, M.S.N., R.N., C.S.; *Dir. of Com munity Services,* Steve Fisher, M.S.W.; *Dir. of Substance Abuse Services,* Paula Rutl *Dir. of Inpatient Mental Health Services,* Tony Nucifora.

REGIONAL MENTAL HEALTH BOARDS

Regional Mental Health Bds., Sec. 17-484, Gen. Stat. REGION I - *Exec. Dir.,* Vicl S. Smith, 83 East Ave., Suite 310, Norwalk 06851. Tel., (203) 857-0565. REGION - *Exec. Dir.,* Catherine Ferry, Conn. Valley Hospital, P.O. Box 351, Middletow 06457. Tel., (860) 262-5027. REGION III - *Exec. Dir.,* Sheryl Breetz, 26 Dogwoo Cir., Newington 06111. Tel., (860) 667-6388. REGION IV- *Exec. Dir.,* Karen Noe Freda, 401 West Thames St., Campbell Bldg., Suite 105, Norwich 06360. Tel., (86(886-0030. REGION V - *Exec. Dir.,* Janine Sullivan-Wiley, 20 East Main St., Roo 328, Waterbury 06702. Tel., (203) 757-9603.

LOCAL MENTAL HEALTH AUTHORITIES

CONNECTICUT MENTAL HEALTH CENTER, NEW HAVEN. Operated b DMHAS in collaboration with Yale University, Sec. 17a-460, Gen. Stat. Address: 3 Park St., New Haven 06519. Tel., (203) 789-7300. *Dir.,* Selby Jacobs, M.D.

Advisory Bd.: William Farrell, New Haven; Susan Godshall, J.D., New Have Willie Greene, New Haven; Ezra E.H. Griffith, M.D., New Haven; Claire A. Her dricks, New Haven; Marta E. Moret, M.P.H., New Haven; Beverly A. Nelson, M.S.N R.N., New Haven; Miriam Niederman, Bethany; Andrew Phillips, Ed.D.; Norman C

Roth, New Haven; *Ex officio members,* Robert Cole, M.H.S.A.; Selby Jacobs, M. D.; Jerilynn Lamb-Pagone, M.S.N., R.N.; Tomas Reyes, Jr.; David Snow, Ph.D.; Howard Zonana, M.D.

CAPITOL REGION MENTAL HEALTH CENTER, HARTFORD. Sec. 17a-450, Gen. Stat. Address: 500 Vine St., Hartford 06112. Tel., (860) 297-0800. *Dir.,* Lillian Tamayo, A.C.S.W.

RIVER VALLEY SERVICES, MIDDLETOWN. Address: P.O. Box 351, Silver St., Middletown 06457. Tel., (860) 262-5200. *Dir.,* Howard Reid.

Advisory Bd.: Chm., Brian Ladr, Middletown; Karen Anderson, Middletown; Jay Bingham, Middletown; Nancy Brault, Middletown; Marjorie Corrigan, Westbrook; Rudi Funke, Jr., Old Lyme; Martha McVerry, Old Saybrook; Sue Monnes, Clinton; Richard Murphy, Portland; Lois Riddick, Middletown; Kathleen Welch, Deep River; Tom Whitin, Higganum.

SOUTHEASTERN MENTAL HEALTH AUTHORITY, NORWICH. Address: 401 West Thames St., Bldg. 301, Norwich 06360. Tel., (860) 859-4500. *Dir.,* Douglas R. Davies, Jr.

Advisory Bd.: Chm., Thomas J. Hyland, Mystic; Pamela Awde, Ledyard; Margaret S. Ayer, No. Franklin; Lawrence W. Barrett, New London; Constance Bement, Norwich; Sam Bliven, Norwich; Jeffrey Bowens, Norwich; Richard E. DesRoches, Norwich; Al Fecteau, Norwich; Lynn Flanagan, Niantic; Marc Jacques, Norwich; Dolores Jeter, New London; Robert Lamperell, Uncasville; Peggy Morningstar, Norwich; Sarah Palmer, Lebanon; Bruce Thornton, Norwich; Alison Vaughn, Old Lyme; William J. Willetts, Jr., East Lyme.

SOUTHWEST CONNECTICUT MENTAL HEALTH SYSTEM, BRIDGEPORT. Address: 211 State St., 4th Floor, Bridgeport 06604. Tel., (203) 696-3368. *Chief Exec. Officer,* David K. Hunter, Ph.D.

WESTERN CONNECTICUT MENTAL HEALTH NETWORK. Address: P.O. Box 5599, Newtown 06470. Tel., (203) 426-4613. *Dir.,* Karen Evertson, MSW, East Hampton.

PSYCHIATRIC SECURITY REVIEW BOARD

Appointed by the Governor with the advice and consent of either House of the General Assembly. Sec. 17a-581, Gen. Stat. Compensation of members, if not a full-time state employee, $75.00 for each day member is engaged in the performance of official duties, plus expenses. Address: 505 Hudson St., 1st Floor, Hartford 06106-7107. Tel., (860) 566-1441.

Robert B. Berger, Enfield; Susan Blair, Farmington; Sylvia Cancela, Collinsville; Julia R. Grenier, Collinsville; John T. Ryan, Newington; Janet E. Williams, M.D., West Hartford.

Exec. Dir., Martha E. Lewis, West Hartford.

DEPARTMENT OF MENTAL RETARDATION

COMMISSIONER OF MENTAL RETARDATION

Appointed by the Governor on advice of the Council on Mental Retardation, w the advice and consent of either House of the General Assembly, Secs. 4-5—4-8, Ge Stat. Salary, Comr., $95,000; Deputy Comr., $83,500. Address: 460 Capitol Av Hartford 06106. Tel., (860) 418-6000.

Comr., Peter H. O'Meara, Essex, March 1, 1999; *Deputy Comr.*, Linda Goldfa West Hartford.

COUNCIL ON MENTAL RETARDATION. Appointed in accordance with Se 17a-270, Gen. Stat. Compensation of members, necessary expenses. Address: 4 Capitol Ave., Hartford 06106.

Ex officio, Peter H. O'Meara, Comr. of Mental Retardation.

Appointed by the Governor, Philip K. Bondy, M.D., Woodbridge; Richard Brown, Enfield; J. C. David Hadden, Simsbury; Christine Hart, M.D., Wethersfie Samuel R. Hyman, Danbury; Margaret O. Lahda, Manchester; Albert Lognin, Ha ford; Eleanor N. Steere, Groton.

Appointed by the Pres. Pro Tempore of the Senate, Sheila S. Mulvey, Cheshi Appointed by the Senate Minority Leader, Stuart Perlow, Westport. Appointed by t Speaker of the House, John Andreini, West Hartford. Appointed by the House Minori Leader, T. Kevin Cleary, West Haven.

Appointed by the Southbury Training School Board of Trustees, Lou Richard Wolcott.

STATE PLANNING COUNCIL ON DEVELOPMENTAL DISABILITIES

Appointed by the Governor for three year terms, Public Law 104-183. Develo mental Disabilities Act of 1996. Address: 460 Capitol Ave., Hartford 06106.

Robert L. Board, Cheshire; Kiley J. Carlson, Middletown; Margaret M. Coha Madison; Pamela DonAroma, Kensington; Sarah W. Dunion, Norwich; John J. Eusk Jr., East Hartford; Andrew A. Feinstein, Avon; Stephen F. Frazzini, West Hartfor June S. Freeman, Meriden; Marjorie S. Freeman, Trumbull; John F. Halliday, Bloon field; Claude Holcomb, Hartford; Donald L. James, Norwich; Anthony J. LaCava, J New Haven; Kevin H. Loveland, Farmington; Edward Mambruno, Waterbury; Jam McGaughey, Glastonbury; Lee K. McLean, Storrs; Joanne Miller, Greenwich; Eni M. Negron, Hartford; Magaly Olivero, New Haven; Laurie Santerson, Unionvill Jimmy Smith, Bridgeport; Jerome J. Spears, Willimantic; Samantha Waddell, We Hartford; Velma S. Williams-Estes, Hamden.

Exec. Dir., Edward T. Preneta.

REGIONAL OFFICES

Dept. of Mental Retardation, Sec. 17a-210, Gen. Stat.

NORTHWEST REGION

Address: 250 Freight St., Waterbury 06702. Tel., (203) 596-4371. *Dir.,* Steven Staugaitis, Ph.D. Salary, Dir., $76,218-$97,766.

Advisory and Planning Council: Joe Colombatto, Mary Conklin, Dorothea LaBelle, Dawn Lambert, Christine Steele.

CHESHIRE OFFICE

Address: 25 Creamery Rd., Cheshire 06410. Tel., (203) 250-3096.

DANBURY OFFICE

Address: 400 Main St., Danbury 06810. Tel., (203) 797-4133.

TORRINGTON OFFICE

Address: 195 Alvord Park Rd., Torrington 06790. Tel., (860) 482-0196.

NORTH CENTRAL REGION

Address: The Exchange, 270 Farmington Ave., Suite 245, Farmington 06032. Tel., (860) 679-7000. *Dir.,* Kathleen McClellen. Salary, Dir., $76,218-$97,766.

Advisory and Planning Council: Deb Cervas, Gabriella Freyre, Marie Gannati, Marie Gibson, Timothy Glazier, Marjorie Miller, Lorraine Szymkowicz, Pat Tyler, Lizabeth Wojtowicz.

NEWINGTON OFFICE

Address: 71 Mountain Rd., Newington 06111. Tel., (860) 679-7000.

EASTERN REGION

Address: 401 West Thames St., Unit 202, Norwich 06360. Tel., (860) 859-5404. *Dir.,* John F. Houchin, Sr., Ed.D. Salary, Dir., $76,218-$97,766.

Advisory and Planning Council: Chm., Gardner Johnson; Betty Berthiaume, Kathleen Bradley, Norma Cassettari, Emmet Cosgrove, Sherrilyn Flannery, Mary Ann Forshaw-O'Keefe, Robert Gorman, Gilbert LaHaie, Jan Lehrman, John J. McGrath, Jr., Katharine Porter, Cynthia Strickett, Gerard Sudowski, William Whelan, Katherine Wolf, vacancy.

JOHN N. DEMPSEY CENTER

Address: 376 Pomfret St., Putnam 06260. Tel., (860) 928-7751.

WILLIMANTIC OFFICE

Address: 90 South Park St., Willimantic 06226. Tel., (860) 456-6327.

MYSTIC EDUCATION CENTER

Address: 240 Oral School Rd., Mystic 06355. Tel., (860) 572-7221.

SOUTHWEST REGION

Address: 115 Virginia Ave., Bridgeport 06610. Tel., (203) 576-3601. *Dir.*, Linda Underwood. Salary, Dir., $76,218-$97,766.

Advisory and Planning Council: Theresa Brown, Peter Carbine, Cheryl Cook, Brenda Dye, John Gibson, Mickey Herbst, Alan Jaffe, Alfred Jennings, Fred Hurley, Marian Lewis, Shelly Moll, Patty Richards, Richard Saunders, Lisa Schwab, Perii Skolnick.

ELLA T. GRASSO CENTER

Address: Armory Rd., Stratford 06497. Tel., (203) 579-6906.

LOWER FAIRFIELD COUNTY CENTER

Address: 142 Silvermine Ave., Norwalk 06850-1607. Tel., (203) 846-9531.

SOUTH CENTRAL REGION

Address: 104 South Turnpike Rd., Wallingford 06492. Tel., (203) 294-5049. *Dir.*, Kathryn duPree. Salary, Dir., $76,218-$97,766.

Advisory and Planning Council: Alene Clancy, Shirley Fritz, Keith B. Gallant, Sylvia Hare, Shirley Heiney, Kris Hultgren, Lorraine Laydon, Pat McGalliard, Jim McGrath, Sharon McLean, Michael Moehlmann, Joseph Parente, Alice Pomper.

MERIDEN CENTER

Address: 35 Undercliff Rd., Meriden 06451. Tel., (203) 238-6300.

NEW HAVEN OFFICE

Address: One Long Wharf, Suite 30N, 06511. Tel., (203) 789-6536.

SOUTHBURY TRAINING SCHOOL

Address: P.O. Box 872, South Britain Rd., Southbury 06488-0901. Tel., (203) 262-9602. *Dir.*, Charles Hamad, Ph.D. Salary, Dir., $76,218-$97,766.

Bd. of Trustees: Gertrude K. Berman, Southbury; Philip K. Bondy, Woodbridge; Ann Dougherty, Shelton; Richard J. Rawson, Riverside; Louis E. Richards, Waterbury; Irving J. Sloan, Danbury; Joan Taylor, Southbury.

DEPARTMENT OF MOTOR VEHICLES

COMMISSIONER OF MOTOR VEHICLES

Appointed by the Governor, with the advice and consent of either House of the General Assembly, for four years, Secs. 4-5—4-8, Gen. Stat. Salary, Comr., $83,500; Deputy Comrs., $75,500. Address: 60 State St., Wethersfield 06161. Tel., (860) 566-2240.

Comr., Jose O. Salinas, Rocky Hill, March 1, 1999; *Deputy Comrs.*, Gary J. DeFilippo, Shelton; Michael L. O'Connor, Litchfield.

LOCAL BRANCH OFFICES

Office	*Address*	*Manager*	*Tel. No.*
Bridgeport	1825 East Main St., 06608	Carolyn Sinnott	(203) 579-6223
Danbury	25 Tamarack Ave., 06811-4884	Judy Long	(203) 797-4170
Enfield	4 Pearson Way, 06082	Charlotte Cardona	(860) 623-5124
Hamden	1985 State St., 06517-9998	Jack Melia	(203) 789-7520
New Britain	1185 W. Main St., 06053	Karen Lackey	(860) 827-7743
Norwalk	540 Main Ave., 06851	Judy Corbett	(203) 840-1993
Norwich	173 Salem Tpke., 06360-0969	Marilyn Quayle	(860) 887-2535
Old Saybrook	7 Custom Dr., 06475	Peggy Nanfito	(860) 399-8353
Waterbury	2210 Thomaston Ave., 06704	Janice Hughes	(203) 596-4481
Wethersfield (Main Office)	60 State St., 06161	Susan Houle	(860) 566-2640
Willimantic	1557 West Main St., 06226	Karen Smith	(860) 423-1688

PHOTO LICENSE CENTERS

Office	*Address*	*Manager*	*Tel. No.*
Hamden	37 Marne St.	Jack Melia	(203) 789-7520
Middletown	Clocktower Shops	Peggy Nanfito	(860) 399-8353
Milford	Parsons Government Complex	Carolyn Sinnott	(203) 579-6223
New London	New London Mall	Marilyn Quayle	(860) 887-2535
New Milford	Bank & Trust	Judy Long	(203) 797-4170
Stamford	Train Station	Judy Corbett	(203) 840-1993
Torrington	City Hall	Janice Hughes	(203) 596-4481

MOBILE PHOTO UNITS

Visits	*Manager*	*Tel. No.*
Avon, Bloomfield, Bristol, Colchester, Derby, Greenwich, Groton, Hamden, Kent, Litchfield, Meriden, Putnam, Salisbury, Southington, Vernon, Waterford, Westport, Wolcott.	Branch Operations	(860) 566-3090

SATELLITE OFFICES

Office	*Address*	*Manager*	*Tel. No.*
Putnam	165 Kennedy Ave.	Karen Smith	(860) 423-1688
Stamford	888 Washington Ave.	Judy Corbett	(203) 840-1993
Winsted	151 Torrington Rd.	Janice Hughes	(203) 596-4481

LICENSING AGENTS

Automobile Assoc. of America (AAA)	*Manager*	*Tel. No.*
Avon, Cromwell, Enfield, Manchester, Plainville, Waterford, West Hartford.	Branch Operations	(860) 566-3090

OFFICE OF POLICY AND MANAGEMENT

SECRETARY OF THE OFFICE OF POLICY AND MANAGEMENT

Appointed by the Governor, with the advice and consent of the General Assembly, for four years, Secs. 4-5—4-8, Gen. Stat. Salaries, Secy., $95,000; Deputy Secy., $83,500; Under Secretaries: Budget and Financial Mgmt., $64,000-$87,000; Intergovernmental Policy, $64,000-$87,000; Policy Development & Planning, $64,000-$87,000; Management and Performance Evaluation, $64,000-$87,000. Address: 450 Capitol Ave., P.O. Box 341441, Hartford 06134-1441. Tel., (860) 418-6200; FAX, (860) 418-6487.

Secy. of the Office of Policy and Management, Michael W. Kozlowski, Granby, March 1, 1999; *Deputy Secy.*, Marc S. Ryan, Waterbury; *Under Secretaries: Exec. Budget Officer,* Pam Law, Tolland; *Intergovernmental Policy,* Ann Moore, Trumbull; *Policy Development and Planning,* Leonard D'Amico, Beacon Falls; *Mgmt. and Performance Evaluation,* Roderic Rahe, Darien.

STATE BOND COMMISSION. Sec. 3-20(c), Gen. Stat. Address: Secy., Office of Policy and Management, 450 Capitol Ave., MS#55SEC, P.O. Box 341441, Hartford 06134-1441.

Chm., John G. Rowland, Governor; *Secy.*, Michael W. Kozlowski, Secy., Office of Policy and Management; Paul J. Silvester, State Treasurer; Nancy Wyman, State Comptroller; Richard Blumenthal, Attorney General; Theodore R. Anson, Comr. of Public Works; State Sen. Martin M. Looney and State Rep. Carl J. Schiessl, Co-Chm. of the Joint Legislative Committee on Finance, Revenue and Bonding; State Sen. William H. Nickerson and State Rep. Richard O. Belden, Ranking Minority Members of the Joint Legislative Committee on Finance, Revenue and Bonding.

MUNICIPAL FINANCE ADVISORY COMMISSION. Appointed by the Governor to serve at his pleasure, Sec. 7-394b, Gen. Stat. Address: 450 Capitol Ave., P.O. Box 341441, Hartford 06134-1441. Tel., (860) 418-6400.

Appointed by the Governor, Paul C. Beaulieu, Cromwell; Katherine H. Campbell, Woodbury; G. Ted Ellis, Glastonbury; Douglas W. Gillette, West Hartford; Jack E. Miller, Seymour; Ann Moore, Trumbull; Marie V. Phelan, Killingworth; Jeffrey H. Smith, Storrs.

CONNECTICUT ENERGY ADVISORY BOARD. Sec. 16a-3, Gen. Stat. Address: 450 Capitol Ave., P.O. Box 341441, Hartford 06134-1441. Tel., (860) 418-6297.

Ex officio, James F. Sullivan, Comr. of Transportation; Mortimer A. Gelston, Chm., Connecticut Siting Council; Arthur J. Rocque, Jr., Comr. of Environmental Protection;

James F. Abromaitis, Comr. of Economic and Community Development; Theodore R. Anson, Comr. of Public Works; Donald W. Downes, Chm., Public Utilities Control Authority.

Appointed by the Governor, William E. Cratty, Bethel; Charles S. Isenberg, North Granby; Frank J. Johnson, Forestville; Lorraine Tinsley, Bristol.

Appointed by the Pres. Pro Tempore of the Senate, Mary J. Healy, Meriden; Glenda C. Reed, Farmington; James P. Sandler, Bloomfield. Appointed by the Speaker of the House, *Chm.*, Michael Casella, New Britain; Barry Ilberman, West Hartford; Paul Popinchalk, West Hartford.

CONNECTICUT ADVISORY COMMISSION ON INTERGOVERNMENTAL RELATIONS

Sec. 2-79a, Gen. Stat. Compensation of members, necessary expenses. Address: 450 Capitol Ave., P.O. Box 341441, Hartford, 06134-1441.

David Walker, Mansfield Center, Designee of the Pres. Pro Tempore of the Senate; Jefferson B. Davis, Pomfret, Designee of the Speaker of the House; James P. O'Leary, Goshen, Designee of the Senate Minority Leader; *Vice Chm.*, Alice V. Meyer, Easton, Designee of the House Minority Leader; Ann Moore, Designee of the Secy. of Policy and Management; Michael Martone, Designee of the Comr. of Economic and Community Development; David Leff, Designee of the Comr. of Environmental Protection; Karen Flanagan, Designee of the Comr. of Education.

Appointed by the Governor, *Chm.*, Sonya F. Googins, Glastonbury; John J. Allison, Jr., West Hartford; Katherine H. Campbell, Woodbury; Timothy Campbell, Canton; Howard T. Dean, Marlborough; Sandra Klebanoff, West Hartford; Jean Lafave, New Hartford; Walter Pawelkiewicz, Windham; Michael S. Peters, Hartford; Anthony Rescigno, North Haven.

Appointed by the Pres. Pro Tempore of the Senate, Theodore Brindamour, Manchester. Appointed by the Senate Minority Leader, vacancy. Appointed by the Speaker of the House, Howard Rifkin, Hartford. Appointed by the House Minority Leader, Margaret Wirtenberg, Ph.D., Weston. Appointed by the Connecticut Conference of Municipalities, Joel Cogen, Hamden. Appointed by the Council of Small Towns, George Hill, Mansfield.

Exec. Dir., David W. Russell; *Research Analyst*, Brian E. West.

THE CONNECTICUT AGRICULTURAL EXPERIMENT STATION BOARD OF CONTROL

Established 1875. Sec. 22-79, Gen. Stat. Compensation of members, none. Address: Box 1106, New Haven 06504. Tel., (203) 789-7214.

Ex officio, Pres., John G. Rowland, Governor; Shirley Ferris, Comr. of Agriculture; *Dir./Treas.*, John F. Anderson.

Appointed by the Governor, *Secy.*, John Lyman III, Middlefield; Norma O'Leary, Thompson. Appointed by Bd. of Trustees of Wesleyan Univ., *Vice Pres.*, Gregory S.

Horne, Middle Haddam, July 1, 1999. Appointed by Bd. of Trustees of Univ. of Conn., Leon J. Zapadka, Bolton, July 1, 1999. Appointed by Governing Bd. of Sheffield Scientific School, Richard H. Bowerman, Orange, July 1, 1998.

JUVENILE JUSTICE ADVISORY COMMITTEE

Appointed by the Governor to serve at his pleasure. Address: c/o Office of Policy and Management, Policy Development and Planning Div., 450 Capitol Ave., MS#52CPD, Hartford 06134-1441.

Chm., Curtis H. Roggi, Glastonbury; Charles E. Alfano, Somers; Glenda M. Armstrong, Danbury; Robert M. Balboni, Farmington; Richard Barton, Rocky Hill; Henry O. Crawford, Stamford; Eileen M. Daily, Westbrook; Linda D'Amario Rossi, Hartford; Thomas G. Ganley, Newington; Altarik J. Harmon, New London; Ginger Hermann, West Haven; Paul R. Hoey, Wethersfield; Tasha Hunt, Hamden; Tonya L. Lewis, Bridgeport; Evelyn Mendoza, Waterbury; Frank N. Nicastro, Bristol; George R. Oleyer, Oxford; Peggy M. Perillie, Trumbull; Leigh A. Piscitelli, Branford; Alicia Roman, Waterbury; Anthony J. Salius, Harwinton; Norma Schatz, Avon; Theodore S. Sergi, West Hartford; Palmirarelis Torres, Hartford; Robert Troup, New Milford; Melvin H. Wearing, New Haven; Terrence L. Weaver-Bey, Bloomfield; Kevin D. J. Witkos, Canton; Kay Wyrick, Waterbury.

COMMISSION ON PRISON AND JAIL OVERCROWDING

Secs. 18-87j, 18-87k, Gen. Stat.

Ex officio, Hon. Aaron Ment, Chief Court Admin.; John J. Armstrong, Comr. of Correction; John A. Connelly, Comr. of Public Safety; John M. Bailey, Chief State's Atty.; Gerard A. Smyth, Chief Public Defender; Paul E. Brown, Chief Bail Comr.

Appointed by the Governor, *Chm.*, M. Jodi Rell, Brookfield; Robert J. Bosco, Colchester, *Representing Government Officials;* Joseph P. Faughnan, West Haven, *Police Chief;* Robert M. Balboni, Farmington, *Community Solutions, Inc., Offender Services;* Gary J. Merton, *Victim Services;* Walter A. Borden, Bloomfield, Robert Cascella, Newtown, *Public Members;* vacancy.

CONNECTICUT PARTNERSHIP FOR LONG TERM CARE

Sec. 17b-252, Gen. Stat. Address: Office of Policy and Management, 450 Capitol Ave., MS#52LTC, P.O. Box 341441, Hartford 06134-1441. Tel., (860) 418-6318.

Project Dir., David J. Guttchen, Wethersfield.

DEPARTMENT OF PUBLIC HEALTH

COMMISSIONER OF PUBLIC HEALTH

Appointed by the Governor, with the advice and consent of either House of the General Assembly, for four years, Secs. 4-5—4-8, 19a-2, Gen. Stat. Salary, Comr.,

$95,000. Address: 410 Capitol Ave., P.O. Box 340308, Hartford 06134-0308. Tel., (860) 509-8000; FAX, (860) 509-7286.

Comr., Stephen A. Harriman, Colchester, March 1, 1999. Tel., (860) 509-7101.

Chief of Staff, Elizabeth M. Burns, Wethersfield. Tel., (860) 509-7101.

BUREAU OF REGULATORY SERVICES. Address: 410 Capitol Ave., P.O. Box 340308, Hartford 06134-0308. Tel., (860) 509-7406.

Bureau Chief, Warren Wollschlager.

BUREAU OF COMMUNITY HEALTH. Address: 410 Capitol Ave., P.O. Box 340308, Hartford 06134-0308. Tel., (860) 509-7655.

Bureau Chief, Ardell A. Wilson, D.D.S., M.P.H.

BUREAU OF ADMINISTRATIVE AND SUPPORT SERVICES. Address: 410 Capitol Ave., P.O. Box 340308, Hartford 06134-0308. Tel., (860) 509-7218.

Bureau Chief, Elise Gaulin-Kremer, Ph.D.

OFFICE OF POLICY, PLANNING AND EVALUATION. Address: 410 Capitol Ave., P.O. Box 340308, Hartford 06134-0308. Tel., (860) 509-7120. *Office Dir.,* Marie Roberto, Ph.D.

OFFICE OF SPECIAL SERVICES. Address: 410 Capitol Ave., P.O. Box 340308, Hartford 06134-0308. Communications Office Tel., (860) 509-7270.

VARIOUS HEALTH SERVICE BOARDS

CONNECTICUT EXAMINING BOARD FOR BARBERS, HAIRDRESSERS, AND COSMETICIANS. Appointed by the Governor to serve at his pleasure, Sec. 20-235a, Gen. Stat. Address: 410 Capitol Ave., P.O. Box 340308, Hartford 06134-0308. Tel., (860) 509-7648.

Chm., Reno R. Pelletier, Plantsville; Peter Aiello, Hartford; Jean P. Bissonnette, Brooklyn; Alice Hummel, North Haven; Alan J. Richmond, Farmington; Susan Rood, Windsor Locks; Patricia Verna, Wallingford; two vacancies.

STATE BOARD OF CHIROPRACTIC EXAMINERS. Appointed by the Governor to serve at his pleasure, Sec. 20-25, Gen. Stat. Address: 410 Capitol Ave., P.O. Box 340308, Hartford 06134-0308. Tel., (860) 509-7648.

Chm., Agostino A. Villani, East Hampton; Linda Boger, Naugatuck; Brendan T. Canty, Ridgefield; James P. Cianciolo, D.C., Guilford; Ronald M. Clukey, D.C., Milford; Robert J. Porzio, D.C., Waterbury; Kenneth Sheptoff, Avon.

STATE DENTAL COMMISSION. Appointed by the Governor to serve at his pleasure, Sec. 20-103a, Gen. Stat. Address: 410 Capitol Ave., P.O. Box 340308, Hartford 06134-0308. Tel., (860) 509-7648.

Chm., Roger Ostrander, Jr., D.M.D., Waterbury; Carolyn Augur, Hartford; William M. Bridgeford, Jr., D.D.S., Middlefield; Jay D. Edwards, D.D.S., Wethersfield; Robert Friedman, D.D.S., Fairfield; Kathleen F. Kiernan, Hartford; David M. Lynch, D.D.S., New Milford; Walter L. Mitchell, Waterbury; David W. Perkins, D.M.D., Southington.

CONNECTICUT BOARD OF EXAMINERS OF EMBALMERS AND FUNERAL DIRECTORS. Appointed by the Governor to serve at his pleasure, Sec. 20-208, Gen. Stat. Address: 410 Capitol Ave., P.O. Box 340308, Hartford 06134-0308. Tel., (860) 509-7648.

Chm., Celia Pinzi, Orange; Jevera K. Hennessey, Stamford; Donald F. McSweegan, Rocky Hill; Jeffrey R. Thurston, New Britain; Morton L. Weinstein, Farmington.

CONNECTICUT HOMEOPATHIC MEDICAL EXAMINING BOARD. Appointed by the Governor to serve at his pleasure, Sec. 20-8, Gen. Stat. Address: 410 Capitol Ave., P.O. Box 340308, Hartford 06134-0308. Tel., (860) 509-7648.

Acting Chm., Ahmed N. Currim, M.D., Fairfield; Jose M. Mullen, M.D., Colchester; Diane Servos-Newman, Monroe; William E. Shevin, M.D., Woodstock; Kathryn Tanyuk, Newington.

BOARD OF EXAMINERS OF HYPERTRICHOLOGISTS. Appointed by the Governor to serve at his pleasure, Sec. 20-268, Gen. Stat. Address: 410 Capitol Ave., P.O. Box 340308, Hartford 06134-0308. Tel., (860) 509-7648.

Chm., Lawrence M. Jacoby, M.D., West Simsbury; Marsha A. Adams, Hamden; Tova Conners, Orange; Elsie Gasuk, New Britain; Anna Z. Kasprak, New Britain.

CONNECTICUT MEDICAL EXAMINING BOARD. Appointed by the Governor to serve at his pleasure, Sec. 20-8a, Gen. Stat. Address: 410 Capitol Ave., P.O. Box 340308, Hartford 06134-0308. Tel., (860) 509-7648.

Chm., Richard M. Ratzan, M.D., West Hartford; Howard L. Goodkind, Litchfield; Carl A. Jaeger, M.D., Greenwich; Velandy Manohar, M.D., Haddam; Bruce M. McDonald, M.D., Southport; Sarah E. McGirr, Groton; Rosalind L. Moldwin, New Britain; Pamela A. Nole, Bethlehem; Dennis G. O'Neill, M.D., Glastonbury; Donna J. Rescorl, Vernon; two vacancies.

STATE BOARD OF NATUREOPATHIC EXAMINERS. Appointed by the Governor to serve at his pleasure, Sec. 20-35, Gen. Stat. Address: 410 Capitol Ave., P.O. Box 340308, Hartford 06134-0308. Tel., (860) 509-7648.

Chm., Robert M. Murphy, N.D., Bantam; Jonathan S. Raistrick, N.D., Waterbury; vacancy.

CONNECTICUT STATE BOARD OF EXAMINERS FOR NURSING. Appointed by the Governor to serve at his pleasure, Sec. 20-88, Gen. Stat. Address: 410 Capitol Ave., P.O. Box 340308, Hartford 06134-0308. Tel., (860) 509-7648.

Chm., Nancy L. Bafundo, R.N., Newington; Armand S. Amendola, Guilford; Susan Brown, Stamford; Patricia H. Casey, A.P.R.N., Waterbury; Joan H. Dobbins, Southington; Joyce Hunt, Wethersfield; Andrea B. O'Connor, Ed.D., Sherman; Mary E. O'Hurley, R.N., Glastonbury; Mary B. Prybylo, R.N., Plantsville; Linda Sacheli, Enfield; Bernard D. Shea, Ph.D., West Hartford; vacancy.

CONNECTICUT BOARD OF EXAMINERS FOR OPTICIANS. Appointed by the Governor to serve at his pleasure, Sec. 20-139a, Gen. Stat. Address: 410 Capitol Ave., P.O. Box 340308, Hartford 06134-0308. Tel., (860) 509-7648.

Chm., Genevieve Kapelewski, Middletown; Joel A. Stoltz, L.O., ABOM, West Hartford; Ann Tosca, Hebron.

CONNECTICUT BOARD OF EXAMINERS FOR OPTOMETRISTS. Appointed by the Governor to serve at his pleasure, Sec. 20-128a, Gen. Stat. Address: 410 Capitol Ave., P.O. Box 340308, Hartford 06134-0308. Tel., (860) 509-7648.

Chm., Edward F. Pinn, O.D., Old Saybrook; Leora A. Berns, O.D., Simsbury; Anthony Manzella, Pawcatuck; Kay A. Molochko, Norwich; John N. Sienko, O.D., Wallingford; Patricia H. Simmons, Windsor; Eugene A. Winakor, O.D., Norwich.

CONNECTICUT OSTEOPATHIC EXAMINING BOARD. Appointed by the Governor to serve at his pleasure, Sec. 20-15, Gen. Stat. Address: 410 Capitol Ave., P.O. Box 340308, Hartford 06134-0308. Tel., (860) 509-7648.

Chm., Nicholas Palermo, D.O., Manchester; Kenneth Adams, D.O., Wethersfield; Valerie Churchill, Deep River; two vacancies.

CONNECTICUT STATE BOARD OF EXAMINERS FOR PHYSICAL THERAPISTS. Appointed by the Governor to serve at his pleasure, Sec. 20-67, Gen. Stat. Address: 410 Capitol Ave., P.O. Box 340308, Hartford 06134-0308. Tel., (860) 509-7648.

Chm., Christine J. Kasinskas, Cheshire; Joan Grey, West Hartford; Joseph Gugliotti, Watertown; Eileen M. Ilberman, West Hartford; Krystyna Piotrowska-Nyerick, M.D., Derby.

CONNECTICUT BOARD OF EXAMINERS IN PODIATRY. Appointed by the Governor to serve at his pleasure, Sec. 20-51, Gen. Stat. Address: 410 Capitol Ave., P.O. Box 340308, Hartford 06134-0308. Tel., (860) 509-7648.

Acting Chm., Martin M. Pressman, D.P.M., Orange; Richard Cutler, D.P.M., Farmington; Everett A. Gamble, Enfield; Marc S. Mandell, Norwich; vacancy.

BOARD OF EXAMINERS OF PSYCHOLOGISTS. Appointed by the Governor to serve at his pleasure, Sec. 20-186, Gen. Stat. Address: 410 Capitol Ave., P.O. Box 340308, Hartford 06134-0308. Tel., (860) 509-7648.

Chm., James J. Monahan, Ph.D., Madison; Joseph DeVito, Ph.D., Middletown; Gary L. Gendron, Dayville; Leigh Ann Hutchinson, Andover; Elizabeth S. Thayer, Ph.D., Avon.

CONNECTICUT BOARD OF VETERINARY MEDICINE. Appointed by the Governor to serve at his pleasure, Sec. 20-196, Gen. Stat. Address: 410 Capitol Ave., P.O. Box 340308, Hartford 06134. Tel., (860) 509-7648.

Chm., Jordan R. Dann, D.V.M., Ridgefield; Marcia B. Gest, Wilton; Ferris G. Gorra, D.V.M., Marble Dale; Richard E. Lau, D.V.M., Cheshire; Cynthia Walstedt, Manchester.

COMMISSION ON MEDICOLEGAL INVESTIGATIONS

Appointed by the Governor to serve at his pleasure, Sec. 19a-401, Gen. Stat. Compensation of members, actual expenses. Address: 11 Shuttle Rd., Farmington 06032. Tel., (860) 679-3980; FAX, (860) 679-1257.

Ex officio, Stephen A. Harriman, Comr. of Public Health.

Chm., S. Evans Downing, M.D., Guilford; Robert E. Cone, Ph.D., Unionville; Francis R. Coughlin, Jr., M.D., J.D., New Canaan; Steven B. Duke, J.D., New Haven; Todd D. Fernow, Simsbury; Harry S. Gaucher, Jr., J.D., Willimantic; Regina M. Hitchery, Farmington; W. Raymond James, M.D., Essex.

OFFICE OF THE CHIEF MEDICAL EXAMINER

The Chief Medical Examiner appointed by the Commission on Medicolegal Investigations, Sec. 19a-403, Gen. Stat. Salary, Chief Medical Examiner, $159,135. Address: 11 Shuttle Rd., Farmington 06032. Tel., (860) 679-3980; FAX, (860) 679-1257.

Chief Medical Examiner, H. Wayne Carver II, M.D., Avon; *Deputy Chief Medical Examiner*, Edward T. McDonough, M.D., Bethel; *Associate Medical Examiners*, Thomas F. Gilchrist, M.D., Ira Kanfer, M.D., Arkady Katsnelson, M.D., Malka B. Shah, M.D.; *Dir., Toxicology Lab*, Sherwood Lewis, Ph.D.; *Admin.*, Thomas J. Baziak.

ASSISTANT MEDICAL EXAMINERS

Justin Ahamad, M.D., Washington Depot
Celedonio Asuncion, M.D., Hartford
Aileen T. Ong Bacay, M.D., Manchester
David H. Blumin, M.D., Bridgeport
Frank Braza, M.D., Danbury
Edward S. Breakell, M.D., Stamford
David Bregman, M.D., New Haven
Joseph Brenes, M.D., Wolcott
Paul C. Broomhead, M.D., Thomaston
Carlon M. Colker, M.D., Greenwich
Michele Conlon, M.D., Marlborough
Craig Czarsty, M.D., Oakville
Joseph Czarsty, M.D., Oakville
Joseph Daly, M.D., Waterbury
Joel Danisi, M.D., Kent
Charles J. Dayton, M.D., Southington
George Donahue, M.D., Enfield
Richard Dutton, M.D., Winsted
Harry Engle, M.D., Milford
Sa-id Esfahanian, M.D., Norwich
Donald Evans, M.D., Newtown
Leonardo Fernandez, M.D., Guilford
Sebastian J. Gallo, M.D., Middletown
James D. Garrity, M.D., Monroe
Anthony Giangrasso, M.D., Trumbull
James R. Gill, M.D., New Haven
Susan M. Gobel, M.D., Hartford
Richard Goldberg, M.D., Kensington
Richard Gritzmacher, M.D., Old Saybrook
Robert Grossman, M.D., Danbury
G. S. Gudnernatch, M.D., Salisbury
H. Patterson Harris, Jr., M.D., Southport
Carl W. Johnson, M.D., Enfield
Michael E. Keenan, M.D., Coventry
Michael Kelleher, M.D., Bridgeport
Michael Kilgannon, M.D., Willimantic
Leslie S. Kish, M.D., Bristol
Charles Kochan, M.D., Stratford
Gregory Kresel, M.D., Torrington
John Kritz, M.D., Thompson
David J. Krugman, M.D., New Britain
David Kurish, M.D., Sharon
Ralph J. LaGuardia, M.D., Mansfield Ctr.
Stephen Leach, M.D., Willimantic
Anne M. Lorenzo, M.D., Cromwell
Joyce E. Millette, M.D., West Hartford
Henry D. Minot, M.D., Ridgefield
Vittorio Mirabelli, M.D., Bristol
George Molnar, M.D., Westport
Richard Monticciolo, M.D., Rocky Hill
Jon S. Morrow, M.D., Ph.D., New Haven
Dennis G. O'Neill, M.D., Manchester

Devbala Patel, M.D., Manchester
Edward Pendagast, Jr., M.D., Easton
Marjorie Petro, M.D., Willimantic
Boris Pukay, M.D., Mystic
Theodore Safford, Jr., M.D., Ridgefield
Harold Scanchez, M.D., New Britain
Francis R. Scifo, M.D., Stratford
Charles Scribner, M.D., Canton
Bernard Sheehan, M.D., Old Saybrook
Bernard Sherlip, M.D., Bridgeport
Warren Silliman, M.D., Windsor
John Sinard, M.D., New Haven
Neena Singh, M.D., Vernon
Jacob Slepian, M.D., Ansonia
Seth A. Spector, M.D., West Haven
Melvin Spielberg, M.D., Warehouse Point
Ismail Tarkhan, M.D., Milford
Leroy N. Testerman, M.D., Manchester
Richard Torres, M.D., Monroe
Dean F. Uphoff, M.D., Hartford
Benjamin Weisman, M.D., Bridgeport
Paul Wong, M.D., Putnam
Arthur Woolfson, M.D., Unionville
Jared B. Zelman, M.D., Sharon
Ronald A. Zlotoff, M.D., Waterbury

DEPARTMENT OF PUBLIC SAFETY

COMMISSIONER OF PUBLIC SAFETY

Appointed by the Governor, for four years, Secs. 4-5—4-8, Sec. 29-1b, Gen. Stat. Salary, Comr., $95,000. Administration offices, 1111 Country Club Rd., Middletown 06457-9294. Tel., (860) 685-8000.

Comr. of Public Safety, John A. Connelly, Waterbury, March 1, 1999; *Deputy Comr., Div. of Fire, Emergency and Building Services,* George Luther; *Affirmative Action,* Phyllis Harden; *Labor Relations,* Sgt. Robert Tolomeo; *Government Affairs,* Lt. Cliff M'Sadoques; *Conn. Forensic Science Laboratory,* Dr. Henry Lee.

DIVISION OF STATE POLICE

Dir. of Personnel, Ronald Savitski; *Info. Mgmt. and Telecommunications,* Capt. Marjorie Kolpa; *Fiscal Services,* George Killeen; *Health/Safety Services,* Linda Gervais; *Facilities Mgmt.,* Louis LaPorto.

Units: *Office of Field Operations,* Acting Comdr. Maj. John Rearick; *Office of Admin. Services,* Lt. Col. Matthew Tyszka; *Professional Standards,* Acting C.O., Lt. Scott Martin; *Bureau of Criminal Investigations,* Capt. George Constantine; *Statewide Narcotics Task Force,* Capt. Tim Barry; *Statewide Organized Crime Investigative Task Force,* Lt. Charles McIntyre; *Statewide Cooperative Crime Control Task Force,* Lt. Edward Kasche; *Casino Unit,* Lt. John Herman; *Training Academy,* Lt. Ralph Carpenter; *Public Info.,* M/Sgt. Gregory Chelso; *Research and Planning,* TFC. Anthony Vitak.

STATE POLICE BARRACKS

CENTRAL DISTRICT—Capt. Edward Lynch
294 Colony St., Meriden 06450-2098
Tel., (203) 238-6191
Major Crime Unit — Lt. John Mannion

Troop "F"—Westbrook 06498 — Lt. Steven Fields
Connecticut Tpke., West, I-95, P.O. Drawer F
Tel., (860) 399-2100, 800-256-5761

Troop "H"—Hartford 06106 — Lt. Gregory Senick
100 Washington St. (Rear)
Tel., (860) 534-1000, 800-968-0664

Troop "I"—Bethany 06525 — Lt. Joe Davis
631 Amity Rd.
Tel., (203) 393-4200, 800-956-8818

Troop "W"—Windsor Locks 06096 — Lt. Robert Duffy
Bradley International Airport
Tel., (860) 566-7833

EASTERN DISTRICT—Capt. Richard Wheeler
Uncas-on-Thames Hospital, 401 West Thames St.,
P.O. Box 711, Norwich 06360-7156
Tel., (860) 566-8037
Major Crime Unit — Lt. Thomas Davoren

Troop "C"—Tolland 06084 — Lt. Louis Lacaprucia
1320 Tolland Stage Rd.
Tel., (860) 870-9500, 800-318-7633

Troop "D"—Danielson 06239 — Lt. Vincent McSweeney
Westcott Rd.
Tel., (860) 779-4900, 800-954-8828

Troop "E"—Montville 06382 — Lt. Thomas Snyder
I-395 East, P.O. Box 306, Uncasville
Tel., (860) 848-6500, 800-953-7747

Troop "K"—Colchester 06415 — Lt. Mark Coleman
Hartford Rd.
Tel., (860) 537-7500, 800-546-5005

WESTERN DISTRICT—Capt. Manfred Bridean
452-B Bantam Rd., Rte. 202, Litchfield 06759
Tel., (860) 567-6875, 800-203-0004
Major Crime Unit — Lt. John Buturla

Troop "A"—Southbury 06488 — Lt. James Sazzano
Lakeside Rd.
Tel., (203) 267-2200, 800-376-1554

Troop "B"—Canaan 06018 — Lt. Benjamin Pagoni
Route 7, North Canaan
Tel., (860) 824-2500, 800-497-0403

Troop "G"—Bridgeport 06604 — Lt. Edmund Brunt
149 Prospect St., Bridgeport 06604
Tel., (203) 696-2500, 800-575-6330

Troop "L"—Litchfield 06759 Lt. Eric Smith
452-B Bantam Rd., Rte. 202
Tel., (860) 567-6800, 800-953-9949

NEW ENGLAND STATE POLICE ADMINISTRATORS' COMPACT. Sec. 29-162, Gen. Stat. Address: 1111 Country Club Rd., P.O. Box 2794, Middletown 06457-9294. Tel., (860) 685-8000.

Member, John A. Connelly.

POLICE OFFICER STANDARDS AND TRAINING COUNCIL. Appointed by the Governor to serve at his pleasure, Sec. 7-294b, Gen. Stat. Compensation of members, actual expenses involved in the performance of duties. Address: 285 Preston Ave., Meriden 06450. Tel., (203) 238-6505.

Ex officio, John A. Connelly, Comr. of Public Safety, Southington; Merrill S. Parks, Jr., F.B.I., Special Agent-in-Charge, New Haven.

Chiefs of Police: *Chm.,* Wilfred J. Blanchette, Jr., Baltic; John P. Ambrogio, Hamden; Joseph F. Croughwell, Jr., Hartford; Kenneth R. Cruz, Guilford; Thomas E. Flaherty, Milford; Edmund H. Mosca, Old Saybrook; Thomas J. Sweeney, Bridgeport; James M. Thomas, Glastonbury; *Mayors:* Robert J. Chatfield, Prospect; Philip A. Giordano, Waterbury; *Faculty at UConn*, Catherine M. Havens, West Granby; *Public Members:* Carol S. Bryan, Branford; Howard L. Burling, II, Waterbury; Kurt P. Cavanaugh, Glastonbury; Thomas P. O'Dea, Jr., Hartford; Craig Z. Zendzian, Southington.

Exec. Dir., T. William Knapp, Wethersfield.

BOARD OF FIREARMS PERMIT EXAMINERS

Appointed by the Governor for a term coterminous with term of the Governor or until a successor is chosen, Sec. 29-32b, Gen. Stat. Compensation of members, reasonable subsistence and travel allowances. Address: Secy., 251 Maxim Rd., Hartford 06114-1607.

Chm., G. Eric Doerschler, Wethersfield; *Secy.,* Arthur C. Carr, Canton; George M. Carolan, North Granby; Dennis P. DeCarli, East Haddam; William P. Longo, Litchfield; James J. McMahon, Sr., Southington; Thomas J. Rotunda, Jr., Chief of Police, Ridgefield.

STATEWIDE NARCOTICS TASK FORCE POLICY BOARD. Sec. 29-179, Gen. Stat. Address: 1111 Country Club Rd., P.O. Box 2794, Middletown 06457-9294. Tel., (203) 238-6616.

Ex officio: John A. Connelly, Comr. of Public Safety; John M. Bailey, Chief State's Attorney; Michael Priore, Resident Agent-in-Charge, U.S. Drug Enforcement Admin.; Chief Kenneth Cruz, Guilford Police Dept./Pres., Conn. Chiefs of Police Assoc.

*Chiefs of Police: Chm.,*Thomas M. Falvey, Groton Town; *Vice Chm.,* Robert E. Mossman, Stratford; Joseph F. Croughwell, Jr., Hartford; Michael E. Metzler, Seymour; William Perry, Southington.

STATEWIDE COOPERATIVE CRIME CONTROL TASK FORCE POLICY BOARD. Sec. 29-179i, Gen. Stat. Address: 1111 Country Club Rd., P.O. Box 2794, Middletown 06457-9294. Tel., (203) 238-6616.

Ex officio: Chm., John A. Connelly, Comr. of Public Safety; Judge Aaron Ment, Chief Court Admin.; John M. Bailey, Chief State's Attorney; John J. Armstrong, Comr. of Correction; T. William Knapp, Exec. Dir., Municipal Police Training Council; Lt. Joe Davis, CO, Statewide Cooperative Crime Control Task Force.

DIVISION OF FIRE, EMERGENCY AND BUILDING SERVICES

Units: Legal Counsel, Janet Ainsworth; *Public Info.,* Florence Sinow.

OFFICE OF THE STATE FIRE MARSHAL, Sec. 29-250, Gen. Stat. Address: 1111 Country Club Rd., P.O. Box 2794, Middletown 06457-9294. Tel., (860) 685-8380.

Deputy State Fire Marshal, Douglas B. Peabody.

Units: Bureau of Boilers, James W. Corcoran; *Bureau of Elevators,* Nancy Dimitruck; *Bureau of Investigation and Enforcement,* M/Sgt. Thomas Bazzolo; *Bureau of Education and Data Mgmt.,* Wayne Maheu.

OFFICE OF STATEWIDE EMERGENCY TELECOMMUNICATIONS, Sec. 28-24, Gen. Stat. Address: 1111 Country Club Rd., P.O. Box 2794, Middletown 06457-9294. Tel., (860) 685-8080.

Supvr., George Pohorilak.

CRANE OPERATORS EXAMINING BOARD

Appointed by the Governor to serve at his pleasure, Sec. 29-222, Gen. Stat. Address: c/o Bureau of License and Permits, 1111 Country Club Rd., P.O. Box 2794, Middletown 06457-9294. Tel., (860) 685-8470.

Chm., Edward B. St. John, Middlebury, repr. Public; Richard DeJulio, Newtown, repr. Operators; William W. Glowacki, Niantic, repr. Owners; Francis McMahon, Vernon, repr. Public; Joseph W. Sudol, North Haven, repr. Dept. of Public Safety.

OFFICE OF STATE BUILDING INSPECTOR. Secs. 29-251-29-282, Gen. Stat. Address: 1111 Country Club Rd., P.O. Box 2794, Middletown 06457-9294. Tel., (860) 685-8310.

State Building Inspector, Christopher R. Laux, Woodbury.

Units: Codes and Standards, Licenses/Training, Technical Services; Daniel Tierney, Supvr., Public Bldg. Safety Official.

STATE CODES AND STANDARDS COMMITTEE

Appointed by the Comr. of Public Safety, Sec. 29-251, Gen. Stat. Address: 1111 Country Club Rd., P.O. Box 2794, Middletown 06457-9294. Tel., (860) 685-8310.

Chm., Michael D. Macri, Stamford, repr. Building Officials; *Vice Chm.,* Marjorie F. Shansky, New Haven, repr. Public; *Secy.,* Philip A. Burton, Simsbury, repr. Engineers; Leo Belval, Manchester, repr. Building Officials; James E. Doherty, Cheshire, repr.

Fire Marshals; Laurence M. Ford, Redding, repr. Public; Louis J. Free, Bridgeport, repr. Architects; Robert D. Hanbury, Newtown, repr. Residential Builders; Donald A. Harwood, Wallingford, repr. Public; Daniel J. Herzig, Sr., P.E., Bloomfield, repr. Engineers; Thomas A. Hunter, Westport, repr. Fire Protection Engineers; Roger Langlois, Torrington, repr. Health; Christopher R. Laux, Woodbridge, repr. Architects; Debbie Sampson, West Haven, repr. Advocacy; Lawrence Tryon, Suffield, repr. Building Contractors; John R. Vendetta, Hartford, repr. Fire Marshals; vacancy, repr. Labor.

STATEWIDE EMERGENCY 911 COMMISSION

Appointed by the Governor for three years, Sec. 28-29a, Gen. Stat. Address: 1111 Country Club Rd., P.O. Box 2794, Middletown 06457-9294. Tel., (860) 685-8080.

Chm., Ernest N. Herrick, Storrs, June 30, 1999, Volunteer Firefighter; Frank B. Connolly, Northford, June 30, 1999, repr. Conn. Conference of Municipalities; Chief Milton J. King, North Windham, June 30, 1999, Municipal Police Chief; Craig A. Miner, Litchfield, June 30, 1999, repr. Council of Small Towns; Jeffrey J. Morrissette, Wethersfield, June 30, 1996, State Fire Admin.; Robert A. Plant, Coventry, June 30, 1996, repr. Office of Emergency Management; Gordon K. Shand, West Hartford, June 30, 1999, repr. Office of Emergency Medical Services; two vacancies.

OFFICE OF EMERGENCY MANAGEMENT. Sec. 28-2(a), Gen. Stat. Salary, Dir., $65,841. Address: 360 Broad St., Hartford 06105. Tel., (860) 566-3180.

Dir., Robert A. Plant.

Area Coordinators: Area 1, Bridgeport, Gary Summa; *Area 2,* Middletown, vacancy; *Area 3,* Rocky Hill, Paul Pascarelli; *Area 4,* Colchester, Anthony Scalora; *Area 5,* Litchfield, Johnny Cooper.

INTERSTATE CIVIL DEFENSE AND DISASTER COMPACT. Sec. 28-23, Gen. Stat. Address: 360 Broad St., Hartford 06105. Tel., (860) 566-3180.

Admin., Robert A. Plant, Emergency Mgmt. Dir.

MILITARY DEPARTMENT

Adjutant General appointed by the Governor, for four years, and until a successor is appointed and has qualified, Sec. 27-19, Gen. Stat. Address: National Guard Armory, 360 Broad St., Hartford 06105. Tel., (860) 524-4953; FAX, (860) 524-4898. For information concerning the Governor's Foot Guard, Governor's Horse Guard, the National Guard and Naval Militia, contact the Military Dept., Tel., (860) 524-4967.

The Adjutant General, MG David W. Gay; *Asst. Adjutants General* (Col.) William Cugno (Army), BG George A. Demers (Air); *Property and Procurement Officer,* David I. Thomas; *U.S.P. and F.O. for Conn.*, Col. I. J. Zembrzuski; *State Judge Advocate,* Lt. Col. Michael Tuohy; *State Comd. Sgt. Major,* CSM Stephen Primett.

STATE ARMORIES

Ansonia—5 State St. 06401
Branford—87 Montowese St. 06405-3807
Bristol—61 Center St. 06010-4917
Enfield—Route 5, Mullins Rd. 06082
Hartford—360 Broad St. 06105
Hartford (Hartford Brainard Airport) 251 Maxim Rd. 06114
Manchester—330 Main St. 06040-4193
Meriden—241 E. Main St. 06450-5612
Naugatuck—619 Rubber Ave. 06770-3601
New Britain—855 Stanley St. 06051-2022
New Haven—290 Goffe St. 06511-3395
New London—249 Bayonet St. 06320-3999
Niantic—Camp Rowland, 38 Smith St. 06357-2597
Norwalk—290 New Canaan Ave. 06850
Norwich—Industrial Park, 38 Stott Ave. 06360-1592
Putnam—25 Keech St. 06260-1441
Rockville—120 West Rd. 06066-2917
Southington—590 Woodruff St. 06489-2715
Stratford—63 Armory Rd. 06497-1702
Waterbury—64 Field St. 06702
Westbrook—37 Brookside Ave. 06498-1999
Windsor Locks—Camp Hartell, Rte. 75 06096-0455

AIR NATIONAL GUARD

Bradley Air National Guard Base, Nicholson Rd., East Granby 06026

Orange Air National Guard Station, U.S. Rte. 1, 206 Boston Post Rd., Orange 06477

AVIATION FACILITIES

Groton—Connecticut Aviation Classification Repair Activity Depot (AVCRAD), 139 Tower Ave., Groton/New London Airport, Groton 06340-1409

Hartford—Maxim Rd., Brainard Airport, 06114-1679

Windsor Locks—Rte. 75, Ella Grasso Hwy., Bradley International Airport, 06096-1086

FIELD TRAINING SITES

Windsor Locks, Camp Hartell, Rte. 75, 06096—Niantic, Camp Rowland, 38 Smith St., 06357—East Lyme, Stone's Ranch, Military Reservation, U.S. Rte. 1, 462 Boston Post Rd., 06333

GOVERNOR'S GUARD FACILITIES

Avon—First Company, Governor's Horse Guard, 232 West Avon Rd., R.F.D. 2, 06001

Newtown—Second Company, Governor's Horse Guard, Fairfield Hills Hospital, Wildlife Dr., P.O. Box 5525, 06470

Hartford—First Company, Governor's Foot Guard, 159 High St., P.O. Box 1771, 06101

New Haven—Second Company, Governor's Foot Guard, 290 Goffe St., P.O. Box 9670, 06536

OTHER FACILITIES

Rifle Range, 591 No. High St., East Haven 06512

State Military Depot—Bldg. 154, Bradley Field, Rte. 75, Windsor Locks 06096

DEPARTMENT OF PUBLIC UTILITY CONTROL

PUBLIC UTILITIES CONTROL AUTHORITY

Appointed by the Governor, with the advice and consent of the General Assembly, Sec. 16-2, Gen. Stat. Salary, Chm., $91,247-$117,053. Address: 10 Franklin Sq., New Britain 06051. Tel., (860) 827-1553; FAX, (860) 827-2613.

Linda K. Arnold, Hartford; Glenn Arthur, Gales Ferry; Jack Goldberg, Waterbury; June 30, 1999. John W. Betkoski III, Beacon Falls; Donald W. Downes, New Britain; June 30, 2001.

Exec. Dir., Paul Corey, Waterbury.

DEPARTMENT OF PUBLIC UTILITY CONTROL. *Dir. of Advocacy and Regulatory Operations,* Nicholas E. Neeley, New Haven; *Dir. of Utility Regulation and Research,* Renee Poirier, Wethersfield; *Dir. of Adjudication,* Peter J. Jenkelunas, Farmington; *Asst. Atty. Gen.,* Robert S. Golden, Jr., West Hartford.

CONNECTICUT SITING COUNCIL. Sec. 16-50j, Gen. Stat. Compensation of Council members, $150 per day of service and necessary traveling expenses. Address: 10 Franklin Sq., New Britain 06051. Tel., (860) 827-2935; FAX, (860) 827-2950.

Energy and Telecommunications Facilities. Ex officio, Arthur J. Rocque, Jr., Comr. of Environmental Protection; Donald W. Downes, Chm., Public Utilities Control Authority.

Hazardous Waste, Low Level Radioactive and Ash Residue Disposal Facilities. Ex officio, Stephen A. Harriman, Comr. of Public Health; John A. Connelly, Comr. of Public Safety.

Appointed by the Governor, for terms coterminous with term of the Governor, *Chm.,* Mortimer A. Gelston, East Haddam; Pamela B. Katz, Simsbury; William H. Smith, Ivoryton; Colin C. Tait, Norfolk; Edward S. Wilensky, Wolcott. Appointed by the Pres. Pro Tempore of the Senate, Daniel P. Lynch, Enfield. Appointed by the Speaker of the House, Albert Gary, Hartford.

Four Ad Hoc Members for Hazardous Waste Facilities and Low Level Radioactive Waste Facilities appointed by the chief elected official of the municipality they represent for hazardous waste and low level radioactive waste facilities.

OFFICE OF CONSUMER COUNSEL. Appointed by the Governor, with the advice and consent of either House of the General Assembly, for five years, Sec. 16-2a, Gen. Stat. Salary, $72,115-$92,505. Address: 10 Franklin Sq., New Britain 06051. Tel., (860) 827-2900; FAX, (860) 827-2929.

Consumer Counsel, Guy R. Mazza, Ridgefield; *Asst. to the Consumer Counsel,* Eugene M. Koss, Tolland.

DEPARTMENT OF PUBLIC WORKS

Sec. 4-125, Gen. Stat. Salary, Comr., $83,500; Deputy Comr., $75,500. Address: Room 425, State Office Bldg., Hartford 06106. Tel., (860) 566-3360.

Comr., Theodore R. Anson, Bridgewater, March 1, 1999; *Deputy Comr.,* P. J. Delahunty, Jr., Southington.

Chief Financial Officer, Bruce B. Cornish, Torrington.

FACILITIES MANAGEMENT AND LEASING. *Admin.,* Gary A. Gallucci, Westchester.

CLIENT PLANS AND PROGRAMS. *Chief Architect,* Bruce T. Bockstael, Wethersfield.

RISK MANAGEMENT. *Dir.,* Ann B. Nichols, West Hartford.

TECHNICAL RESOURCES. *Bureau Head, Facilities Design and Construction,* Richard F. Piotrowski, Plainville.

AFFIRMATIVE ACTION. *Admin.,* Marcia S. Glasper, West Haven.

QUALITY IMPROVEMENT. *Chief Engineer,* Allen V. Herring, Meriden.

LEGISLATIVE LIAISON. Margaret M. Moynahan, Southington

DEPARTMENT OF REVENUE SERVICES

OFFICE OF THE COMMISSIONER

Appointed by the Governor, with the advice and consent of either House of the General Assembly, for four years, Secs. 4-5—4-8, Gen. Stat. Salary, Comr., $83,500. Address: 25 Sigourney St., Hartford 06106. Tel., (860) 297-5650; FAX, (860) 297-5714; E-Mail: drs@po.state.ct.us; Internet: www.state.ct.us/drs.

Comr., Gene Gavin, Westport, March 1, 1999; *Exec. Secy.,* Patricia A. Hicks, West Hartford; *Chief of Staff,* Joseph W. Mooney, Branford; *1st Asst. Comr./Gen. Counsel,* Richard D. Nicholson, South Windsor; *Asst. Comr.,* Barbara J. Chisholm, Southbridge, MA.; *Legislative Program Mgr.,* Susan B. Sherman, Prospect; *Office of Diversity, Education and Equity Admin.,* Cheryl C. Niland, Wallingford; *Systems Control Officer,* James E. Norton, Berlin; *Taxpayer Advocate,* Clara E. Crawford, Westbrook.

Appellate Div. Dir., Scot R. Anderson, Wethersfield; *Tax Unit Mgr.,* Ellen M. Pliskowski, Farmington.

ADMINISTRATION DIVISION. *Chief of Fiscal Adm. Services,* Kevin G. Forsa, Southington; *Personnel Admin.,* Bruce F. Chamberlain, Hebron.

AUDIT DIVISION. *Acting Dir.,* Hans G. Spalter, Southington; *Div. Chiefs,* Paul P. Roulier, South Windsor; Joseph A. Thomas, Waterbury; *Acting Div. Chief,* Rosemary A. Cleary, West Hartford; *Unit Mgrs.,* Patrick J. Crowley, West Hartford; Timothy L. Gove, Durham; Paul Greenfield, Coventry; Edward E. Hall, Lebanon; George Hary, New Britain; Bruce A. Innes, Watertown; Edward C. Kozlenko, Berlin; John H. Kutsukos, South Glastonbury; David J. Lepri, Wolcott; John C. Libby, South Windsor; William D. McKellar, Thomaston; Raymond A. Perkins, Manchester; James M. Schweppe, Storrs.

REGIONAL OFFICES

Location	*Address*	*Telephone*
Bridgeport	10 Middle St., 06601	(203) 579-6252
New Haven	2105 State St., 06517	(203) 789-8003
Norwich	2 Cliff St., 06360	(860) 889-2660
Waterbury	91 Schraffts Dr., 06705	(203) 596-4311

COLLECTION AND ENFORCEMENT DIVISION. *Dir.,* Hans G. Spalter, Southington; *Asst. Div. Chiefs,* Ronald Dirienzo, East Granby; Robert Wilcox, Marlborough; Keith Wilson, Storrs.

INFORMATION SERVICES DIVISION. *Acting Dir.,* vacancy; *Agency Data Processing Mgr.,* Gary M. Cyr, Plainville.

INHERITANCE AND LEGAL DIVISIONS. *Managing Atty.,* John M. Dunham, West Hartford.

LEGAL AND TECHNICAL SERVICES. *Counsel for Legislative and Regulatory Affairs,* Frederick P. Clark, West Hartford; *Tax Attys.,* Louis P. Bucari, Waterbury; Robert L. Eddy, Simsbury; Stuart H. Gollinger, Rocky Hill; Donna F. Haghighat, West Hartford; Felicia S. Hoeniger, Bridgewater; Kelly J. Kennedy, West Hartford; Stacey A. King-Pavano, New Haven; Jean E. Morrison, Cromwell; Maurice J. Sturm, Bloomfield; Peter A. Teeuwissen, Farmington; Holly J. Wilson, West Hartford.

OPERATIONS DIVISION. *Dir.,* Donald B. Pecor, Glastonbury; *Asst. Dirs.,* Henry M. Kerr, Vernon; Edward H. Mehmel, Southington.

TAXPAYER SERVICE DIVISION. *Dir.,* Elaine M. Leon, Preston; *Unit Mgr.,* Sandra G. Wilcox, Marlborough.

DIVISION OF SPECIAL REVENUE

Exec. Dir. appointed by the Governor, Sec. 12-557c, Gen. Stat. Salary, $75,000. Address: 555 Russell Rd., Newington 06111. Tel., (860) 594-0501.

Acting Exec. Dir., George F. Wandrak, Southington; *Deputy Exec. Dir.,* vacancy; *Unit Chief, Admin.,* William J. McMahon, Orange; *Acting Unit Chief, Integrity and Assurance,* James Vance, Coventry; *Unit Chief, Planning and Research,* Pamela A. Raposa, East Hartford; *Acting Unit Chief, Security,* John Cotter, South Windsor.

GAMING POLICY BOARD. Appointed by the Governor, with the advice and consent of both Houses of the General Assembly, Sec. 12-557d, Gen. Stat. Compensation of members, $50 per day of service, plus necessary expenses. Address: 555 Russell Rd., Newington 06111. Tel., (860) 594-0501.

Ex officio, George F. Wandrak, Acting Exec. Dir., Div. of Special Revenue.

Chm., Nelson C. L. Brown, Glastonbury; William F. Farrell, New Haven; Gilbert Lebovitz, Rocky Hill; Daniel Marchitello, Cheshire; vacancy.

DEPARTMENT OF SOCIAL SERVICES

Appointed by the Governor, with the advice and consent of either House of the General Assembly, for four years, Secs. 4-5—4-8, Gen. Stat. Salary, Comr., $95,000; Deputy Comrs., $79,922, $84,182. Address: 25 Sigourney St., Hartford 06106. Tel., (860) 424-5008.

Comr., Joyce A. Thomas, Milford, March 1, 1999; *Deputy Comrs.*, Valerie R. Marino, Waterbury; Michael P. Starkowski, Rocky Hill.

REGIONAL OFFICES

Region	*Regional Admin.*	*Address*	*Phone*
Eastern	Ron DeLuca	279 Main St., Norwich 06360	(860) 823-5000
North Central	Pat Wilson-Coker	3580 Main St., Hartford 06120	(860) 566-5900
Northwest	Silvana Flattery	249 Thomaston Ave., Waterbury 06702	(203) 597-4000
South Central	Robert Lucash	194 Bassett St., New Haven 06511	(203) 789-7555
Southwest	Frances Freer-Tripp	925 Housatonic Ave., Bridgeport 06606	(203) 579-6821

REGIONAL OFFICES

Region	*Field Mgr.Contact*	*Address*	*Phone*
Eastern	Kathryn Talbot	559 Hartford Pike, Killingly 06737	(860) 779-9730
	Kathryn Talbot	676 Main St., Willimantic 06226	(860) 450-3500
North Central	Sandee Sorel-LeDuc	45 North Main St., Bristol 06010	(860) 314-6500
	Beverly Miller Bertha Baker	699 East Middle Tpke., Manchester 06040	(860) 647-1441
	Charles Callegari	270 Lafayette St., New Britain 06053	(860) 827-7160

Region	Field Mgr.Contact	Address	Phone
Northwest	Al Matheson	342 Main St., Danbury 06810	(203) 207-8900
	Marc Paletsky	62 Commercial Blvd., Torrington 06790	(860) 496-6900
South Central	Jim Laban	55 West Main St., Meriden 06450	(203) 238-6200
	Lucio Hidalgo	117 Main St. Ext., Middletown 06457	(860) 344-2121
Southwest	Elizabeth Turner	7 Concord St., Norwalk 06854	(203) 899-1362
	Evelyn Balamaci	1642 Bedford St., Stamford 06905	(203) 708-8950

COMMISSION ON AGING

Sec. 17b-420(a). Salary, Exec. Dir., $81,112. Address: 25 Sigourney St., Hartford 06106. Tel., (860) 424-5360.

Appointed by the Governor, Ethel M. Austin, Hartford; Bernice Corbo, Waterbury; Mary Ann Norelli, Bethlehem; Walter L. Schlenker, Westport; Agnes W. Timpson, Hamden.

Appointed by the Pres. Pro Tempore of the Senate, Mary P. McCabe, Westbrook; by the Senate Majority Leader, Joan L. Quinn, Wethersfield; by the Senate Minority Leader, *Chm.,* Nancy Gyurko, Torrington; by the Speaker of the House, Thomas P. Connors, Milford; by the House Majority Leader, Carmen Romano, North Haven; by the House Minority Leader, Mary Wilcox, Berlin.

Exec. Dir., A. Cynthia Matthews.

AREA AGENCIES ON AGING

Area	Address	Phone	Health Insurance Info.
Eastern	401 West Thames St., Norwich 06360	(860) 887-3561	(800) 994-9422
North Central	2 Hartford Sq. West, Hartford 06106	(860) 724-6443	(800) 994-9422
South Central	201 Noble St., West Haven 06516	(203) 933-5431	(800) 994-9422
Southwestern	955 Main St., Bridgeport 06604	(203) 333-9288	(800) 994-9422
Western	249 Thomaston Ave., Waterbury 06702	(203) 757-5449	(800) 994-9422

STATE OMBUDSMAN

Acting State Ombudsman, Teresa C. Cusano, Hartford. Tel., (860) 424-5200.

ELDERLY SERVICES DIVISION

REGIONAL OMBUDSMEN

Southwest Region: 1057 Broad St., Bridgeport 06604. Tel., (203) 579-6919. Alba Ferrari.

South Central Region: 414 Chapel St., New Haven 06511. Tel., (203) 789-7508. Betty Ann Avery.

Eastern Region: 12 Case St., Norwich 06360. Tel., (860) 886-7425. Cathie Brady.

North Central Region: 56 Arbor St., Hartford 06106. Tel., (860) 566-5343. Michael Michalski.

Northwest Region: 249 Thomaston Ave., Waterbury 06702. Tel., (203) 596-4473. Dorothy Beckley.

BUREAU OF REHABILITATION SERVICES

Location	*Dir.*	*Phone*
Bridgeport	Lorene Castle	(203) 579-6300
Hartford	Thomas Calo	(860) 566-4100
New Haven	Robert Igo	(203) 789-7867
Norwich	Joseph Kane	(860) 887-3546
Waterbury	Lorene Castle	(203) 578-4550

STATE COMMISSION ON THE DEAF AND HEARING IMPAIRED

Sec. 46a-28, Gen. Stat. Salary, Exec. Dir., $61,000. Address: 1245 Farmington Ave., West Hartford 06107-2668. Interpreting, Voice and TDD, Tel., 566-7414; General Info., (860) 561-0196; after hour emergencies, (860) 242-7698; FAX, (860) 561-0162.

Ex officio, Winfield McChord, Supt., American School for the Deaf; John Purdy, Dept. of Education; James Pedersen, Pres., Conn. Council of Organizations Serving the Deaf.

Meryl Tom, Dept. of Health Services; Carolyn Isakson, Dept. of Education; James Donagher, Dept. of Mental Health and Addiction Services; Irene Mason, Dept. of Social Services; Patricia Mayfield, Dept. of Labor; Michelle Galante-Plucenik, Dept. of Mental Retardation; vacancy.

Appointed by the Governor, *Chm.*, Luisa J. Gasco-Soboleski, Southington; Karen A. Avena, Middletown; Judith Dandrow, Southington; Raymond DeRosa, Wallingford; John D. Garvin, Cheshire; Thomas A. Meehan, New Hartford; Lucille S. Rose, Plainville; Mary M. Silvestri, Danbury; Gloria W. White, Norwich; three vacancies.

Acting Exec. Dir., Stacie J. Eusko.

BOARD OF EDUCATION AND SERVICES FOR THE BLIND

Appointed by the Governor to serve at his pleasure, Sec. 10-293, Gen. Stat. Salary, Exec. Dir., $65,000. Compensation of board members, none. Address, Exec. Dir., 170 Ridge Rd., Wethersfield 06109. Tel., (860) 566-5800; FAX, (860) 278-6920.

Ex officio, Joyce A. Thomas, Comr. of Social Services.

Appointed by the Governor, *Chm.,* Richard G. Fairbanks, Ph.D., Old Greenwich; Eileen Akers, Norwich; Mary R. Brunoli, Hartford; Salvatore D'Amico, Wethersfield; Kenneth Olson, New Britain; Shirley Phelon, East Hartford.

Exec. Dir., Kenneth R. Tripp.

CHILD DAY CARE COUNCIL

Appointed by the Governor, to serve at his pleasure, Sec. 19a-78, Gen. Stat. Compensation of members, necessary expenses. Address, c/o Department of Social Services, 25 Sigourney St., Hartford 06106. Tel., (860) 424-5598.

Ex officio members, Stephen A. Harriman, Comr. of Public Health; Joyce A. Thomas, Comr. of Social Services; Kristine D. Ragaglia, Comr. of Children and Families; James F. Abromaitis, Comr. of Economic and Community Development; Theodore Sergi, Comr. of Education.

Appointed by the Governor, Joyce Abate, Norwalk, repr. child day care center provider; Lynn M.E. Behrmann, Manchester, repr. family day care; Audette Bisaillon, Stamford, repr. family day care provider; Judith E. Carroll, Middle Haddam, repr. advocacy group concerned with young children; Patti D. Ewen, Bristol, repr. AFL-CIO Labor Council; Deborah A. Flis, Rocky Hill, repr. Permanent Comm. on the Status of Women; Ida B. Gilbert, Hartford, repr. community action programs; Susan Holland, Simsbury, repr. parent with a child enrolled in a child day care service; Lisa M. McGuire, South Windsor, repr. Conn. Business and Industry Assoc.; Darlene C. Ragozzine, Woodbridge, repr. higher education with program in early childhood education; Merle E. Stoner, Glastonbury, repr. community council; Barbara M. Tacchi, Bristol, repr. child day care center provider; Robert Windom, M.D., New Haven, repr. American Academy of Pediatrics; Patricia Estill, West Hartford, repr. Comm. on Children; Sonya Lewis, Waterbury, repr. Connecticut Association for Young Children; three vacancies.

PHARMACY REVIEW PANEL

Appointed by the Commissioner for a three year term, Public Act 97-2. Address: 25 Sigourney St., Hartford 06106. Intrepreting Voice and TDD, Tel., (860) 424-5016 or 800-842-4524. General info., 1-800-385-4052 or (860) 424-5654.

Project Mgr., Evelyn Leach.

Panel members: Joseph Anson, Rexford, NY; Richard Carbray, Newington; Jim Beaumariage, Farmington; Joseph Czarsty, M.D., Oakville; Carl Johnson, Westport; Stephen Marcham, Vernon; Patty Rizzo, Bristol; Lawrence Sobel, West Hartford; vacancy.

DEPARTMENT OF TRANSPORTATION

COMMISSIONER OF TRANSPORTATION

Appointed by the Governor, with the advice and consent of either House of the General Assembly, for four years, Secs. 4-5—4-8, Gen. Stat. Salary, Comr., $106,000. Address: 2800 Berlin Tpke., Newington 06131-7546. Tel., (860) 594-3000; Internet Home Page, www.state.ct.us/dot.

Comr., James F. Sullivan, Wolcott, March 1, 1999; *Secy. to Comr.*, Madeleine P. Makiaris, Niantic; *Deputy Comr.*, James A. Adams, New Britain; *Secy. to Deputy Comr.*, Lorraine T. Fiducia, Rocky Hill; *Legislative Program Mgr.*, W. David Gilbert, Marlborough; *Dir. of Communications*, Susan Reynolds, Wethersfield; *Public Hearings Specialist*, John J. Wallace, South Windsor; *Transp. Counsel*, Cornelius Tuohy, Naugatuck; *Dir. of Mgmt. Services*, Norman Dupuis, Colchester; *Equal Employment Opportunity Assurance Admin.*, Margo S. Kilbon, Simsbury.

BUREAU OF FINANCE AND ADMINISTRATION

Address: 2800 Berlin Turnpike, Newington 06131-7546. Tel., (860) 594-2201.

Bureau Chief, Charles E. Canane, Jr., Vernon; *Transp. Business Admin./Info. Systems*, Thomas J. Perrone, Wethersfield; *Admin./Operation and Support*, Joseph A. Pirolo, Coventry; *Info. Systems Dir.*, Robert A. DiScipio, Glastonbury; *Dir. of Budget Service*, vacancy; *Dir. of Contract Admin.*, Valerie C. Joyner, Windsor; *Dir. of Property and Facilities Services*, vacancy; *Dir. of Purchasing and Material Mgmt.*, Edward G. Saller, Hebron; *Personnel Admin.*, Frederick J. Sanders, Rocky Hill; *Dir. of External Audits*, William P. Scholl, Milford; *Dir. of Accounting Services*, Charles Jeski, Newington; *Dir. of Capital Services*, vacancy.

BUREAU OF AVIATION AND PORTS

Address: 2800 Berlin Tpke., Newington 06131-7546. Tel., (860) 594-2529.

Bureau Chief, Robert F. Juliano, Granby; *Transp. Supvr. Engineer*, Richard J. Jaworski, Newington; *Fiscal Admin.*, Barbara J. Wells, West Willington; *Dir. of Marketing and Air Service Development*, Andre J. Libert, Fairfield; *Aviation Admin.*, Kenneth J. Robert, East Hartford; *Maritime Coordinator*, Alan T. Stevens, Hamden.

STATE AIRPORTS—Bradley International Airport, Windsor Locks, *Asst. Airport Admin.*, vacancy; Groton-New London Airport, Groton, *Mgr.*, Catherine L. Young; Hartford-Brainard Airport, Hartford, *Mgr.*, Barry J. Pallanck; Danielson Airport, Killingly, *Contract Mgr.*, Gary Boroughf; Waterbury-Oxford Airport, Oxford, *Mgr.*, vacancy; Windham Airport, Windham, *Contract Mgr.*, Norvald Oygard.

CONNECTICUT COASTLINE PORT AUTHORITY

Address: 2800 Berlin Tpke., Newington 06131-7546. Tel., (860) 443-3856; FAX, (860) 594-2574.

Appointed by the Governor: Richard Brown, New London; Matthew Nemerson, New Haven; Jeannette J. Parker, New Haven; Lillian J. Phillip, Bridgeport; Admiral Howard E. Shear, Ret., Groton Long Point; Martin Toyen, Avon.

Appointed by the President Pro Tempore of the Senate, Joseph C. Savino, Bridgeport; Appointed by the Senate Majority Leader, Bert Kaplan, Simsbury; Appointed by the Senate Minority Leader, Philip Smith, Bridgeport; Appointed by the Speaker of the House, Gabriel Biafore, Bridgeport; Appointed by the House Majority Leader, Herbert H. Steinhardt, Bridgeport; Appointed by the House Minority Leader, Jean Castagno, Old Saybrook; Appointed by the City Manager of New London, Richard MacMurray, New London; Appointed by the Chairman of the Bridgeport Port Authority, Marty Tristine, New Haven; Appointed by the New Haven Harbor Petroleum Cooperative, Orest T. Dubno, New Haven.

Bureau Chief, Robert F. Juliano, Granby.

BUREAU OF ENGINEERING AND HIGHWAY OPERATIONS

Address: 2800 Berlin Tpke., Newington 06131-7546. Tel., (860) 594-2700.

Bureau Chief/Transp. Chief Engr., James F. Byrnes, Jr., P.E., Colchester; *Dir. of Fiscal/Special Projects,* Richard J. Haley, West Hartford.

Engineering Admin., Walter H. Coughlin, P.E., Rocky Hill; *Mgr. of State Design,* Bradley J. Smith, P.E., Bolton; *Mgr. of Consultant Design,* Stephen M. Barton, P.E., Glastonbury; *Mgr. of Design Services,* Joseph J. Obara, P.E., Somers; *Mgr. of Bridge Safety and Evaluation,* James P. Loersch, P.E., Bolton; *Transp. Utilities Engr.,* vacancy; *Mgr. of Research and Materials Testing,* vacancy; *Asst. Mgr. for Materials Testing,* Keith R. Lane, P.E., Haddam; *Asst. Mgr. for Research,* James M. Sime, P.E., East Hartford; *Mgr. of Traffic Engineering,* Richard J. Howard, P.E., Wallingford; *Asst. Mgr. of Traffic Engineering,* John A. Vivari, Old Saybrook; *Construction Admin.,* Arthur W. Gruhn, P.E., Durham; *Mgr. of Construction Operations,* L. Brian Castler, Cheshire; *Mgr. of Survey Operations,* vacancy; *Maintenance Admin.,* Louis R. Malerba, Durham; *Transp. Maintenance Dir.,* Michael D. Turano, Canterbury; *Dir. of Highway Operations,* William W. Stoeckert, Torrington; *Transp. Maintenance Mgr. (Planning),* Joseph A. Misbach, Wallingford; *Mgr. of Bridge Operations,* Franco R. Liberatore, Rocky Hill; *Transp. Maintenance Mgr. (Operations),* James E. Lewis, Jr., Old Lyme; *Principal Engineer,* John D. Micali, Newington; *Rights of Way Admin.,* James E. Lewis, South Windsor; *Div. Chief (Titles),* Karen L. Guzowski, Newington; *Div. Chief (Appraisal),* Lawerence W. Orvis, Wethersfield; *Div. Chief (Property Mgmt.),* David L. Labossiere, Windsor; *Div. Chief (Adm.),* Richard C. Allen, Tolland; *Div. Chief (Acquisition-Relocation),* John P. Randazzo, New Britain; *Governor's Highway Safety Repr.,* Susan C. Maloney, Cromwell.

DISTRICT NO. 1—ROCKY HILL—1107 Cromwell Ave., 06067. Tel., (860) 258-4601. *Dist. Engr.,* Leon M. Alford, P.E., Windsor; *Asst. Dist. Engr.,* Dennis J. Purcell, Middletown; *Transp. Maintenance Dir.,* Victor LaBarre, Taftville; *Dist. Maintenance Supervising Planner,* David Cahill, Southington; *Transp. Maintenance Mgrs.,* Richard Annino, Middletown, George Lees, Ellington, Robert P. Mongillo, Southington; *Dist. Special Services Section Mgr.,* Vincent J. Urban, Jr., Vernon.

DISTRICT NO. 2—NORWICH—171 Salem Tpke., 06360. Tel., (860) 823-3204. *Dist. Engr.*, vacancy; *Asst. Dist. Engr.*, Peter L. Curcio, P.E., West Hartford; *Transp. Maintenance Dir.*, Wayne McAllister, Chester; *Dist. Maintenance Supervising Planner*, Marcella C. Maiorano, Salem; *Transp. Maintenance Mgrs.*, Richard Annino, Middletown, Ronald Cormier, Norwich, Joseph Durante, West Haven; *Dist. Special Services Section Mgr.*, Patrick F. Rodgers, Portland.

DISTRICT NO. 3—NEW HAVEN—140 Pond Lily Ave., 06525. Tel., (203) 389-3100. *Dist. Engr.*, Joseph DeMarco, P.E., Glastonbury; *Asst. Dist. Engr.*, Paul H. Breen, Hamden; *Transp. Maintenance Dir.*, Joseph J. Czarnecki, Naugatuck; *Dist. Supervising Planner*, Raymond Daly, Cheshire; *Transp. Maintenance Mgrs.*, Edward L. Hanson, Naugatuck, Jay R. Hemstock, Derby, William Papp, Stratford; *Dist. Special Services Section Mgr.*, Michael Magda, Branford.

DISTRICT NO. 4—THOMASTON—359 South Main St., Thomaston 06787. Tel., (860) 585-2800. *Dist. Engr.*, Wayne Blair, P.E., Niantic; *Asst. Dist. Engr.*, vacancy; *Transp. Maintenance Dir.*, Raymond C. Smith, Beacon Falls; *Dist. Maintenance Supervising Planner*, John E. Haluchak, Torrington; *Transp. Maintenance Mgrs.*, Stephen T. Cochran, Seymour, Charles A. Drda, Torrington, William Papp, Stratford; *Special Services Section Mgr.*, Douglas M. Novak, Milford.

BUREAU OF POLICY AND PLANNING

Address: 2800 Berlin Tpke., Newington 06131-7546. Tel., (860) 594-2003.

Bureau Chief, Richard A. Martinez, Berlin; *Transp. Policy and Planning Admin.*, William H. Messner, Southington; *Transp. Dir. of Inventory and Forecasting*, Stuart D. Leland, South Windsor; *Transp. Dir. of Intermodal Policy*, Maribeth Demma, Kensington; *Transp. Dir. of Environmental Planning*, Edgar T. Hurle, Middletown.

BUREAU OF PUBLIC TRANSPORTATION

Address: 2800 Berlin Tpke., Newington 06131-7546. Tel., (860) 594-2800.

Bureau Chief, Harry P. Harris, Fairfield; *Rails Admin.*, vacancy; *Transit Admin.*, Michael Sanders, Chester; *Mgr., Motor Transport*, Robert Cumpstone, Wethersfield; *Chief, Fiscal/Adm. Services*, Thomas G. Anderson, Wethersfield.

CONNECTICUT PUBLIC TRANSPORTATION COMMISSION. Sec. 13b-11a, Gen. Stat. Compensation of members, necessary expenses. Address: 2800 Berlin Tpke., Newington 06131-7546. Tel., (860) 594-2852.

Ex officio, Arthur J. Rocque, Jr., Comr. of Environmental Protection; Michael W. Kozlowski, Secy., Office of Policy and Management; James F. Sullivan, Comr. of Transportation; Sen. Biagio Ciotto, Rep. Jacqueline M. Cocco, Co-Chm., General Assembly Transportation Committee.

Appointed by the Governor, *Chm.*, Paul A. Ehrhardt, Simsbury; Eric Bosch, Wilton; David Fink, Madison; Timothy J. Grandfield, Madison; Morton Katz, Avon; Yvonne Loteczka, Wethersfield; Alice R. A. Pinsince, Ivoryton; Robert J. Stalsburg, Jr., Deep River; Russell G. St. John, Granby; vacancy.

Appointed by the General Assembly Leadership, W. Dudley Birmingham, Wethersfield; Richard C. Carpenter, East Norwalk; Mary K. Drost, Windsor; Borden P. Steeves, West Haven; Elinor F. Wilber, Fairfield; three vacancies.

RIGHTS OF WAY SCREENING COMMITTEE—Appointed by the Governor, Ralph J. Biondi, Waterbury; Kathryn S. Ekstrom, Cromwell; Paige J. Everin, West Hartford; Donald G. Leavitt, Newington; Edward D. Schwartz, Meriden; James F. Shugrue, Wethersfield.

STATE HARBOR COMMISSIONERS FOR NEW HAVEN HARBOR. Appointed by the Governor for a term coterminous with term of the Governor, with the advice and consent of the Senate, Special Laws, Vol. VII, 1872, pp 287, 748; 13b-51, Gen. Stat. Compensation, none.

Vice Pres., Arthur N. Ferrucci, New Haven; Ralph Gogliettino, New Haven; Frank M. Grazioso, New Haven; George O'Neil, West Haven; John P. Wynne, Jr., New Haven.

HARBOR MASTERS

Appointed by the Governor, for the duration of appointment, and until a successor is appointed and qualified, Sec. 15-1, Gen. Stat.

Harbor	*Master*
Branford	Ronald Reis
Bridgeport	Joseph C. Savino, Jr.
Chester	William T. Morrissey
Clinton	Jeffrey P. Colvin
Darien	Robert P. Price
Deep River	Thomas J. Griffin
East Hartford	John J. Barry
East Haven	Robert M. Nappe
Essex	Paul F. Riggio
Glastonbury	Thomas N. DePasquale
Greenwich	Joseph A. Siciliano
Groton	Aubrey J. Hamilton
Groton Long Point	John B. Sebastian
Guilford	William J. Moher, Jr.
Hartford	James P. Birbara
Lord's Point (Stonington)	Robert W. Tabor
Lyme	Gary H. Reynolds
Madison	Ernest W. Small
Masons Island/Ram's Island/Enders Island	Rufus Allyn
Middletown	Charles W. Snow
Milford	Mead W. Batchelor
Mystic River	James A. Friedlander
New Haven	Edward T. Flanagan
New London	Richard M. Brown

Harbor	*Master*
Niantic	Joseph L. Selden, Jr.
Noank	James Giblin
Norwalk	Michael Griffin
Norwich	Peter R. Przekop
Old Lyme	Richard G. Sagan
Old Saybrook	Grant W. Westerson
Pawcatuck River (Stonington)	Mark W. Tebbets
Southport	Patrick L. Carroll
Stamford	Kevin J. Malloy
Stonington	Andrew C. Heublein
Stratford	John J. Flynn
Waterford	John W. Lane
Westbrook	Leonard J. Mierzejewski
Westport	John J. Giunta, Jr.
Wethersfield Cove	David G. Santoro

DEPUTY HARBOR MASTERS

Harbor	*Deputy Master*
Branford	vacancy
Bridgeport	Clinton J. Stites
Chester	Lance S. Parker, Jr.
Darien	Eugene E. McGarry
Essex	Ernest M. Libby
Guilford	vacancy
Milford	Richard N. Neilson
Mystic River	Herbert A. Holmstedt
Niantic	vacancy
Norwalk	Clyde J. Mount
Old Lyme	Glen S. Abrahamsson
Stamford	vacancy
Stamford	Joseph L. Santagata
Stonington	Nancy H. Gibson
Stratford	E. Scott Corner
Westbrook	David K. Russell
Westport	vacancy

STATE BOUNDARY MARKS. Agent appointed by the Governor, Sec. 3-8, Gen. Stat. Address: 2800 Berlin Tpke., Newington 06131-7546. Tel., (860) 594-3000.

Authorized Agent, James F. Sullivan, Comr. of Transportation.

STATE TRAFFIC COMMISSION. Sec. 14-298, Gen. Stat. Compensation of members, none as State Traffic Commission. Address: Joseph Santaniello, Exec. Dir., 2800 Berlin Tpke., Newington 06131-7546. Tel., (860) 594-3025.

James F. Sullivan, Comr. of Transportation; Jose O. Salinas, Comr. of Motor Vehicles; John A. Connelly, Comr. of Public Safety.

BRADLEY INTERNATIONAL AIRPORT COMMISSION

Sec. 15-101r, Gen. Stat. Compensation of members, fifty dollars for each meeting and necessary expenses. Address: Bradley International Airport, Admin. Offices, Terminal B, Windsor Locks 06096. Tel., (860) 292-2001; FAX, (860) 627-3594.

Appointed by Governor, *Chm.*, Charles P. Watras, Suffield, July 1, 1999; R. Nelson Griebel, Simsbury; Carl E. Meyer, Jr., Darien; George P. Howard, Deep River; Francis L. Kinney, Rocky Hill.

Appointed by the Pres. Pro Tempore of the Senate, Mary Ellen Flynn, Hartford; Michael T. Long, Simsbury, July 1, 2001. Appointed by the Senate Majority Leader, Timothy Brignole, East Granby, July 1, 2000. Appointed by the Senate Minority Leader, Felix DeFronzo, Collinsville, July 1, 1997. Appointed by the Speaker of the House, Paul D. Estefan, Danbury; Phil Schonberger, Bloomfield, June 30, 2001. Appointed by the House Majority Leader, Randall Graff, Windsor, July 1, 1999. Appointed by the House Minority Leader, Mrs. Astrid T. Hanzalek, Suffield, June 30, 2001. Appointed by the Chief Elected Officials of their respective towns, Everett Dowe, Windsor; David K. Kilbon, First Selectman, East Granby; Warren Packard, Suffield; Victor Puia, First Selectman, Windsor Locks, July 1, 1999.

DEPARTMENT OF VETERANS' AFFAIRS

Appointed by the Governor with the advice and consent of either House of the General Assembly, for four years, Secs. 4-5—4-8, 27-1021, Gen. Stat. Salary, Comr., $75,500. Deputy Comr., $64,500. Address: Dept. of Veterans Affairs, 287 West St., Rocky Hill 06067. Tel., (860) 721-5891.

Comr., Eugene A. Migliaro, Jr., Wolcott, March 1, 1999; *Veterans Affairs Dir. of Planning*, John L. Levitow, Rocky Hill; *Agency Personnel Admin. 2*, Eileen Cantin, Cromwell; *Fiscal/Admin. Mgr. 1*, Gregory J. Gioia, Rocky Hill; *Affirmative Action Admin I*, Noreen Sinclair, Waterbury; *Dir. of Safety and Security*, Hugo Adams, Rocky Hill.

Bd. of Trustees, David D. Boland, Brooklyn; John G. Chiarella, Sr., Waterbury; Richard W. Lewis, Waterbury; William J. Pomfret, Middletown; John N. Roberto, Norwalk; Linda S. Schwartz, Pawcatuck; Judith A. Torpey, Wethersfield; Clifford R. Wiltshire, Darien; Stanley F. Zebzda, Wethersfield.

OFFICE OF ADVOCACY AND ASSISTANCE

Address: Dept. of Veterans' Affairs, Office of Advocacy and Assistance, 287 West St., Rocky Hill 06067. Tel., (860) 721-5892.

Service Officers: 1st Dist., George E. Doyle, Jr., South Windsor; *2nd Dist.*, Walter Lachack, Jr., North Franklin; Donna Meskony, Willimantic; *3rd Dist.*, James Gaines,

Bloomfield; Michael Szumigala, Waterbury; *4th Dist.*, William J. Gambino, Stamford; *5th Dist.*, Peter DiMaria, Watertown; Robert Genovese, Waterbury; *6th Dist.*, Ronald J. Eisen, Simsbury.

Office of Advocacy and Assistance Supvr., Maurice L. Collin, Manchester.

VETERANS HOME AND HOSPITAL

Address: Dept. of Veterans Affairs, Veterans Home and Hospital, 287 West St., Rocky Hill 06067. Tel., (860) 721-5891.

Rated capacity, 1000. Home, 650. Hospital, 350. Total enrollment, July 1, 1997, 548. Value of real property, July 1, 1997, $11,137,201.

Hospital Admin., Norman C. Schipke, Glastonbury; *Dir. of Residential and Rehab. Services*, James J. McKinnon III, Rocky Hill.

UNAFFILIATED STATE AGENCIES, BOARDS AND COMMISSIONS

ADVISORY COMMISSION ON AMERICAN AND FRANCOPHONE CULTURAL AFFAIRS

Appointed by the Governor to serve at his pleasure, Exec. Order #23. Address: Chm., 250 Shadduck Rd., Middlebury, 06762. Tel., (203) 758-2042.

Chm., Yolande Bosman, Middlebury; Jini J. Dyer, Watertown; Serge G. Gabriel, Greenwich; Arlette Lippincott, Glastonbury; Evelyn Sirois, Windsor; Joanne E. Yurso, Windsor.

STATE CHEMISTS

Appointed by the Governor, for two years, Sec. 4-22, Gen. Stat. Compensation of members, none. Address: 88 Charlton Hill, Hamden 06518.

Lester Hankin, Ph.D., Hamden.

OFFICE OF CHILD ADVOCATE

Appointed by the Governor for a four year term or until a successor is chosen, with the advice and consent of either House of the General Assembly, Sec. 46a-13k, Gen. Stat. Compensation, $82,000. Address: 18-20 Trinity St., Hartford 06106. Tel., (860) 566-2106; FAX, (860) 566-2251.

Child Advocate, Linda P. Prestley, West Hartford; *Asst. Child Advocate*, Barbara Claire, Waterford.

OFFICE OF STATE FIRE ADMINISTRATION

Sec. 7-323o, Gen. Stat. *State Fire Admin.*, Jeffrey J. Morrissette. Address: Perimeter Rd., P.O. Box 3383, Windsor Locks 06096. Tel., (860) 627-6363, ext. 230; FAX, (860) 654-1889; E-Mail: jeff.morrissette@po.state.ct.us.

COMMISSION ON FIRE PREVENTION AND CONTROL

Appointed by the Governor, Sec. 7-323k, Gen. Stat. Address: Perimeter Rd., P.O. Box 3383, Windsor Locks 06096. Tel., (860) 627-6363; FAX, (860) 654-1889; E-Mail: CFPC@po.state.ct.us.

Ex officio voting members, John A. Connelly, Comr., Public Safety; Bruce H. Leslie, Ph.D., Chancellor, Community-Technical Colleges.

Appointed by the Governor, *Chm.,* Peter S. Carozza, Jr., Waterbury, Aug. 31, 1999; *Vice Chm.,* John R. Vendetta, Hartford, Aug. 31, 1998; *Secy.,* Chief Edward F. Haber, Ret., Berlin, Aug. 31, 1999; Robert J. Chatfield, Prospect; Daniel Milewski, Stratford; Chief Peter F. Mullen, Ret., Branford, Aug. 31, 1998; Jon W. Andresen, Windsor; Edward B. Gomeau, Old Saybrook; Chief William S. Johnson, Jr., West Haven; Kevin J. Kowalski, Simsbury; Maurice M. McCarthy, Jr., Waterbury; Chief Richard H. Nicol, Ret., Middlebury, Aug. 31, 1999.

CONNECTICUT FIRE ACADEMY

Dir. of Training, vacancy, Address: Perimeter Rd., P.O. Box 3383, Windsor Locks 06096-3383. Tel., (860) 627-6363, ext. 236; FAX, (860) 654-1889; E-Mail: CFPC@po.state.ct.us.

GREATER HARTFORD FLOOD COMMISSION

Appointed by the Governor, Special Acts, November Special Session, 1955, No. 72, as amended by Special Act No. 292, 1957. Compensation of members, necessary expenses. Address: 525 Main St., Hartford 06103. Tel., (860) 722-6206.

Chm., Harry R. Holland, Newington; *Secy.,* Aldo P. Provera, Hartford; John S. Pinney, Bloomfield; Benjamin Ramsharran, Hartford; Dale A. Richter, Hartford; Harry B. Schaechter, West Hartford; vacancy.

Exec. Dir., John H. McGrane; *Counsel,* Kenneth B. Kaufman.

CONNECTICUT HAZARDOUS WASTE MANAGEMENT SERVICE

Sec. 22a-134bb, Gen. Stat. Chm. and one director from each Congressional District appointed by the Governor for a term of four years or until a successor is chosen. Compensation of Directors, $100.00 per day of service plus travel expenses. Compensation of Chm. set by the board within available resources. Address: 50 Columbus Blvd., 4th Floor, Hartford 06106-1910. Tel., (860) 244-2007; FAX, (860) 244-2017.

Ex officio, James F. Sullivan, Comr. of Transportation; Michael W. Kozlowski, Secy., Office of Policy and Management; Stephen A. Harriman, Comr. of Public Health; Arthur J. Rocque, Jr., Comr. of Environmental Protection.

Chm., R. Christopher Blake, Litchfield; *First Cong. Dist.,* Robert H. Lutts, West Hartford; *Second Cong. Dist.,* Wallace C. Pringle, Jr., Ph.D., Haddam; *Third Cong. Dist.,* William C. Summers, M.D., Ph.D., New Haven; *Fourth Cong. Dist.,* Samuel C.

Stowell, Greenwich; *Fifth Cong. Dist.*, Barbara H. McWhirter, Cheshire; *Sixth Cong. Dist.*, Richard J. Heller, Farmington.

STATE OF CONNECTICUT HEALTH AND EDUCATIONAL FACILITIES AUTHORITY

Sec. 10a-179, Gen. Stat. Address: Ten Columbus Blvd., 7th Floor, Hartford 06106-1976. Tel., (860) 520-4700.

Ex officio, Paul J. Silvester, Treasurer; *Chm.*, Michael W. Kozlowski, Secy., Office of Policy and Management.

Appointed by the Governor, *Vice Chm.*, John A. Barone, Ph.D., Fairfield; James R. Birle, Greenwich; William J. Cibes, Jr., Ph.D., West Hartford; Patrick A. Colangelo, Stamford; Phyllis C. DeLeo, Ph.D., Wolcott; Barbara Rubin, Glastonbury; Laurence R. Smith, Jr., Collinsville.

Exec. Dir., Richard D. Gray, Cheshire; *Managing Dir./CFO*, Jeffrey A. Asher, Manchester; *Managing Dir./Gen. Counsel*, David K. Eikenberry, Glastonbury.

CONNECTICUT HIGHER EDUCATION SUPPLEMENTAL LOAN AUTHORITY

Appointed by the Governor, Sec. 10a-224, Gen. Stat. Address: 29 South Main St., Town Center, Suite 304 N, W. Hartford 06107. Tel., (860) 561-2180.

Ex officio, Andrew G. De Rocco, Ph.D., Comr., Dept. of Higher Education; Michael W. Kozlowski, Secy., Office of Policy and Management; Paul J. Silvester, State Treasurer.

Appointed by the Governor, *Chm.*, Edwin G. Below, Durham; *Vice Chm.*, Frank R. A. Resnick, West Hartford; Morrison H. Beach, West Hartford; Winifred E. Coleman, West Hartford; Michael E. McKeeman, Middlebury.

STATE HISTORICAL RECORDS ADVISORY BOARD

Appointed by the Governor, 36 CFR pt. 1206.38. Patricia Bodak-Stark, Lyme; Rev. Robert G. Carroon, Ph.D., West Hartford; Eunice G. DiBella, C.R.M., Rocky Hill; Catherine K. Fields, Litchfield; Leo N. Flanagan, Waterbury; Lawrence B. Goodheart, Ph.D., Hampton; Joan M. Hyde, Westport; Mollie Keller, Ph.D., Trumbull; Sharon B. Laist, Orange; Paul C. Lasewicz, Vernon; Janice Mathews, Hartford; Donna Siemiatkoski, Windsor; Bruce P. Stark, Ph.D., Lyme; Christine Weidman, Hamden; Sandra L. Wheeler, Farmington.

Chm./Historical Records Coordinator: Mark H. Jones, Ph.D., West Hartford. Tel., 566-5650.

Deputy Coordinator, Mollie Keller, Ph.D., Trumbull. Tel., (203) 576-8192.

CITIZENS ADVISORY COUNCIL FOR HOUSING MATTERS

Appointed by the Governor, Sec. 47a-71a, Gen. Stat. Address: 104 Beacon St., Hartford 06105. Tel., (860) 232-7748.

Chm., Raphael L. Podolsky, Hartford; *Vice Chm. for Hartford-New Britain,* Houston P. Lowry, Avon; *Vice Chm. for New Haven-Waterbury,* Sheldon Hosen, New Haven; *Vice Chm. for Bridgeport-Norwalk,* William I. Haslun, Cos Cob; *Vice Chm. for Eastern Connecticut,* Morris Czaczkes, North Franklin; *Secy.,* Linda P. Francois, Bethany; *Treas.,* Barbara Perry, South Windsor; Miguel Ayala, Derby; Nadine Baldetti, Hamden; Peter Blasini, New Haven; Carolyn Comerford, Trumbull; Jane Courville, Norwalk; Elaine DeNigris, New Britain; Linda Drew, Mansfield Center; Glenn Falk, Madison; Sr. Susanne Gebrian, North Grosvenordale; Robin Hammeal-Urban, East Hampton; Ivan A. Hirsch, Fairfield; Robert Kor, West Hartford; Doris Latorre, Bridgeport; Gail MacLean, Norwalk; Lorraine A. Martin, North Haven; John J. McGrath, Windham; Tito S. Molina, Trumbull; Carmen R. Neale, New Hartford; Antonio C. Robaina, Deep River; Peter W. Rotella, Groton Long Point; John Rowland, Middletown; Edward Sanady, West Hartford; Lois Stevenson, Hartford; Richard L. Tenenbaum, Norwalk; James White, Rocky Hill; Joseph Wincze, Jr., Milford; Odessa Young, Bridgeport; Joseph Zibbideo, Avon.

JUDICIAL REVIEW COUNCIL

Sec. 51-51k, Gen. Stat. Address: Exec. Dir., 505 Hudson St., Hartford 06106-0099. Tel., (860) 566-5424; FAX, (860) 566-6617. In-state toll free, Tel., 1-888-829-1077.

Appointed by the Governor, *Chm.,* Hugh F. Keefe, Orange, Dec. 1, 1998. Veronica Airey-Wilson, Hartford; G. Sarsfield Ford, Fairfield; Richard Ohanesian, Canton, December 1, 1998; Stanley Cohen, Windsor; William T. Dunn, Jr., Southington; Bernard D. Gaffney, New Britain; William F. Meyer, Newtown, December 1, 1999; Sandra V. Leheny, Danbury; Robert R. Sheldon, Fairfield; Robert Schneider, Manchester; Bernard M. Slater, Lyme, December 1, 2000. Alternates, Mark T. Arthur, Gales Ferry; Barbara A. Coppeto, Milford; Stephen B. Delaney, West Hartford; Donald H. Doyle, Jr., Middlebury; Aaron Gersten, West Hartford; Paul Matasavage, Waterbury; Andrew McKirdy, Niantic; Thomas Parker, Crescent Beach; Susan S. Reynolds, Ridgefield; Gallagher Taylor, Simsbury; Wilson J. Trombley, Wolcott, December 1, 2000; two vacancies.

Exec. Dir., Donald B. Caldwell, Bolton.

JUDICIAL SELECTION COMMISSION

Sec. 51-44a, Gen. Stat., Compensation, necessary expenses. Address: State Office Bldg., Room 241, Hartford 06106. Tel., (860) 566-1078; FAX, (860) 566-1678.

Appointed by the Governor, *Chm.,* William F. Dow III, New Haven; Jay F. Malcynsky, Chester; Joseph A. Mengacci, Middlebury; Peter M. Nolin, Norwalk; James K. Robertson, Watertown; George D. Royster, Jr., West Hartford.

Appointed by the President Pro Tempore, John Harney, Salisbury. Appointed by the Senate Majority Leader, Ronald E. Brodeur, Sr., Waterbury. Appointed by the Senate Minority Leader, Gayle D. Wilson, Ledyard. Appointed by the Speaker of the House, Hernan LaFontaine, Hartford. Appointed by the House Majority Leader, Cath-

erine K. Xeller, Branford. Appointed by the House Minority Leader, *Vice Chm.*, Frank J. Morgan, Norwalk.

Exec. Dir., Diane S. Yannetta, West Hartford.

LOW-LEVEL RADIOACTIVE WASTE ADVISORY COMMITTEE

Sec. 22a-163u, Gen. Stat. Compensation none, necessary expenses. Address: c/o Connecticut Hazardous Waste Management Service, 50 Columbus Blvd., 4th Floor, Hartford 06106. Tel., (860) 244-2007; FAX, (860) 244-2017.

Appointed by the Governor, Wolf R. Koste, Glastonbury; Carl C. Noonan, Madison; Edward L. Wilds, Jr., Griswold.

Appointed by the Pres. Pro Tempore of the Senate, Jacqueline Smith, South Windsor; Nancy Way, Ellington. Appointed by the Senate Minority Leader, Raymond E. Jossick, Stratford; vacancy. Appointed by the Speaker of the House, James Okun, Ellington; Rita Provatas, Waterford. Appointed by the House Minority Leader, Carl M. Fink, Simsbury; Arnold Gundersen, Goshen.

MARTIN LUTHER KING, JR. HOLIDAY COMMISSION

Sec. 10-29b(a), Gen. Stat., Compensation, none. Address: Secretariat, Conn. Commission on Human Rights and Opportunities, 21 Grand St., Hartford 06106. Tel., (860) 541-4000.

Appointed by the Governor, *Chm.*, Dennis J. King, Waterbury; Sarah Diaz, Waterbury; William L. Dixon, New Haven; Michael F. Doyle, New London; Rev. King T. Hayes, South Windsor; Adele L. Kusnitz, Monroe; Benjamin F. Rhodes, Jr., Waterbury; Sabrina J. Washington, Hartford; three vacancies.

Appointed by the Pres. Pro Tempore of the Senate, Carol Anderson, West Hartford; Ella Cromwell, Hartford. Appointed by the Senate Minority Leader, Holly J. Hart, Bloomfield. Appointed by the Speaker of the House, Anthony Gray, Hartford; Alvan Johnson, Bloomfield. Appointed by the House Minority Leader, two vacancies.

CONNECTICUT METRO NORTH NEW HAVEN RAIL COMMUTER COUNCIL

Sec. 13b-212b, Gen. Stat., Compensation, none. Address: Box 15125, Park Square Station, Stamford 06904. FAX, (203) 655-4752.

Chm., Rodney Chabot, New Canaan; John Anglace, Jr., Shelton; Timothy Batler, Stamford; Eric Bosch, Wilton; James Cameron, Darien; Eugene Colonese, NY; Stephanie Harwood, New Canaan; Carl Leaman, Westport; Joseph McGee, Fairfield; Peter S. Meyers, Milford; James Mohs, Milford; Edward Montague, Westport; John Reidy, New Haven; Benjamin S. Thompson, New Canaan; Joan Ventrilio, Guilford; Edward Zimmerman, New Canaan; two vacancies.

COMMISSIONERS OF THE METROPOLITAN DISTRICT WITHIN THE COUNTY OF HARTFORD

Appointed by the Governor, Legislature and municipalities, P.A. No. 93-380, Sec. 16. Compensation, none. Address: P.O. Box 800, 555 Main St., Hartford 06142-0800. Tel., (860) 278-7850.

Comrs., Lawrence F. DelPonte, East Hartford; Bruno W. Mazzulla, Hartford; H. Randall Pease, Jr., West Hartford; Paul M. Ritter, Hartford; Hector M. Rivera, Hartford; Richard M. Torpey, East Hartford; Richard F. Wareing; John E. Waters, Windsor; Everett I. Weaver, Newington, Dec. 31, 1998. Michael C. Bellobuono, Wethersfield; Marilyn F. Cohen, West Hartford; Timothy J. Fitzgerald, Windsor; Daniel E. Lilly, Hartford; William J. O'Brien, West Hartford; Steven D. Park, Hartford; Albert F. Reichin, Bloomfield; Dale A. Ryan, Hartford; Pasquale J. Salemi, East Hartford; Raymond Sweezy, Rocky Hill, Dec. 31, 2000. Allen Hoffman, Dec. 31, 2001. Daniel A. Camilliere, Wethersfield; Gertrude M. Cwikla, Hartford; William A. DiBella, Hartford; Anthony H. Galicchio, Newington; John M. Grottole, East Hartford; Louis G. LaPorto; Trude H. Mero, Hartford; Richard B. Vannie, West Hartford, Dec. 31, 2002. James A. Crowley, Bloomfield, Dec. 31, 2003; Louis O. Gagliardi, New Britain, (with vote on water matters only).

Dist. Chm., Anthony H. Gallicchio; *Vice Chm.,* Gertrude M. Cwikla; *Dist. Mgr.,* Anthony V. Milano; *Dist. Counsel,* Bourke G. Spellacy; *Dist. Treas.,* vacancy; *Dist. Clerk,* Robert A. Hagan.

Citizen Members, Martin B. Courneen, Wethersfield; James K. O'Brien, West Hartford; Thomas F. Sarubbi, Wethersfield; Harry B. Schaechter, West Hartford; Joseph A. Visgilio, East Hartford.

BOARD OF PARDONS

Sec. 18-24a, Gen. Stat. Compensation of members, per diem. Address: Secy., Trumbull Park Business Center, 935 White Plains Rd., Suite 203, Trumbull 06611. Tel., (203) 261-0551.

Appointed by the Governor, *Chm.,* Howard G. Iger, M.D., Bloomfield; Vanessa L. Bryant, Hartford; Ronald DeLuca, Norwich; Joseph S. Elder, West Hartford; James R. Smith, Middlebury.

Secy., Burton S. Yaffie, Trumbull.

BOARD OF PAROLE

Appointed by the Governor for a term coterminous with term of the Governor or until a successor is chosen, with the advice and consent of either House of the General Assembly, Sec. 54-124a, Gen. Stat. Compensation of members, Chm., $83,000; other members, $110 for each day spent in performance of duties, plus necessary expenses. Address: 21 Grand St., Hartford 06106. Tel., (860) 692-7400; FAX, (860) 566-2048.

Chm., Michael L. Mullen, Ridgefield; Kathleen J. Armentano, Enfield; Priscilla August, Windsor; Cicero B. Booker, Jr., Waterbury; Rubye Daniels, New Haven; Carmen

F. Donnarumma, Waterbury; James Gatling, Southington; Daniel M. McCabe, Stamford; Robert L. Minch, Somers; Robert W. Neil, Bolton; Edward H. Simpson, West Simsbury; Gina Solak, Willimantic.

GOVERNOR'S COMMITTEE ON PHYSICAL FITNESS

Appointed by the Governor to serve at his pleasure. Compensation, none. Address: Dr. Keith Overland, 46 Breeds Hill Pl., Wilton 06897. Tel., (203) 834-0307; FAX, (203) 853-2078.

Co-Chm., Dr. Keith Overland, Wilton, Robert E. Stauble, Jr., Glastonbury; *Vice Chm.,* vacancy; *Past Chm.,* Linda Wooster, Bethany; *Secy.,* Carolyn Vanacore, North Haven; *Treas.,* Brian J. Kennedy, Norwalk; Lorraine Baiz, Stamford; Will Berger, Ph.D., Bridgeport; Edward Bonello, Norwalk; Charles Byron, Meriden; David Camaione, Ph.D., Newington; Palmer F. Collier III, Brookfield; Frank DeGregorio, East Hartford; Harvey C. Ebel, Ph.D., Stamford; John P. Gawlak, Stamford; William Hamzy, Terryville; Edward J. Hines, Brookfield; Melanie A. Hoben, Middletown; Dr. Harvey M. Kramer, West Redding; Dr. Joseph Kristan, Rockville; Connie Kunkel, Plainville; Meg O'Rourke, Rocky Hill.

SOLDIERS', SAILORS' AND MARINES' FUND

Sec. 27-138, Gen. Stat. Salary, Admin., $74,311; Asst., $56,987. Address: 101 South St., West Hartford 06110. Tel., (860) 953-4345; FAX, (860) 953-4317.

Admin., Edward D. Barry; *Asst. Admin.,* Gerald F. Dierman.

Trustee, Paul J. Silvester, State Treasurer.

TEACHERS' RETIREMENT BOARD

Secs. 4-9a, 10-183l, Gen. Stat. Salary, Admin., $83,023. Compensation of members, necessary expenses. Address: 21 Grand St., Hartford 06106. Tel., (860) 241-8400.

Ex officio, Theodore S. Sergi, Comr. of Education; Joyce A. Thomas, Comr. of Social Services.

Elected by the Retirement System, *Chm.,* Clare H. Barnett, Waterbury; Marion S. Jewell, Stamford; Rosalyn B. Schoonmaker, Southbury, June 30, 1999; Mary Nicholas, Vernon; Martin Rudnick, North Haven, June 30, 2001.

Appointed by the Governor, public members, Eugene Cimiano, Hartford; Deborah Freedman, Simsbury; Martin M. Lilienthal, Meriden; Elaine T. Lowengard, West Hartford; Augustine M. Masiello, Woodstock.

Admin., William J. Sudol.

SECTION V

STATE GOVERNMENT—JUDICIAL

Supreme Court

Appellate Court

Superior Court

Practice of Law—Admission to the Bar

Probate Courts

STATE COURTS

(Justices of the Supreme Court, Judges of the Appellate Court, and Judges of the Superior Court are appointed by the General Assembly, on nomination by the Governor from a list of candidates submitted by the Judicial Selection Commission, for terms of eight years.)

SUPREME COURT
CHIEF JUSTICE

(Salary, $123,576 as of July 1, 1997), Robert J. Callahan, Norwalk; office, Supreme Court Bldg., Hartford, September 1, 1996 through August 31, 2004.

JUSTICES
(As of January 30, 1998)

(Salary, $113,042 as of July 1, 1997), David M. Borden, West Hartford; office, Supreme Court Bldg., Hartford, May 10, 1990-May 7, 1998. Robert I. Berdon, Branford; office, Supreme Court Bldg., Hartford, September 4, 1991-March 3, 2000. Flemming L. Norcott, Jr., New Haven; office, Supreme Court Bldg., Hartford, July 14, 1992-February 16, 2001. Joette Katz, Fairfield; office, Supreme Court Bldg., Hartford, October 22, 1992-February 16, 2001. Richard N. Palmer, Cromwell; office, Supreme Court Bldg., Hartford, March 18, 1993-March 16, 2001. Francis M. McDonald, Jr., Middlebury; office, Supreme Court Bldg., Hartford, September 1, 1996-March 27, 2000. Senior Justice Ellen Ash Peters, West Hartford; office, Supreme Court Bldg., Hartford, September 1, 1996-December 12, 2001.

APPELLATE COURT
(As of January 30, 1998)

CHIEF JUDGE

(Salary, $111,600 as of July 1, 1997), Edward Y. O'Connell, Wethersfield; office, Judicial Dist. Courthouse, 95 Washington St., Hartford, September 1, 1997-March 8, 2004.

JUDGES

(Salary, $105,111 as of July 1, 1997), Paul M. Foti, Branford; office, Judicial Dist. Courthouse, 95 Washington St., Hartford, Nov. 2, 1987-March 8, 2004. William J. Lavery, Newtown; office, Judicial Dist. Courthouse, 95 Washington St., Hartford, October 4, 1989-March 13, 1998. Sidney S. Landau, Stamford; office, Judicial Dist. Courthouse, 95 Washington St., Hartford, May 10, 1990-May 7, 1998. Barry R. Schaller, Madison; office, Judicial Dist. Courthouse, 95 Washington St., Hartford, October 23, 1992-February 16, 2001. E. Eugene Spear, Bridgeport; office, Judicial Dist. Courthouse, 95 Washington St., Hartford, January 3, 1994-March 29, 2002. Francis X. Hennessy, West Hartford; office, Judicial Dist. Courthouse, 95 Washington St., Hartford, September 23, 1994-November 27, 2002; William J. Sullivan, Waterbury; office, Judicial Dist. Courthouse, 95 Washington St., Hartford, March 4, 1998-March 5, 2006.

Sr. Associate Judges, Frederick A. Freedman, Weston; office, Judicial Dist. Courthouse, 95 Washington St., Hartford, January 10, 1992-March 3, 2000. Antoinette L. Dupont, New London; office, Judicial Dist. Courthouse, 95 Washington St., Hartford, September 1, 1997-March 13, 2000.

Adm. Judge of the Appellate System, Joette Katz, Justice, Supreme Court, 231 Capitol Ave., Hartford; P.O. Box address, Drawer N, Station A, Hartford 06106.

Chief Clerk of the Supreme Court, Atty. Francis J. Drumm, Jr., Supreme Court Bldg., Hartford; P.O. Box address, Drawer Z, Station A, Hartford 06106.

Reporter of Judicial Decisions, Atty. Emily J. Lebovitz, Supreme Court Bldg., Hartford; P.O. Box address, Drawer N, Station A, Hartford 06106.

Chief Staff Attorney, Atty. Barbara Rodgers, Supreme Court Bldg., Hartford 06106; P.O. Box address, Drawer N, Station A, Hartford 06106.

SUPERIOR COURT

(As of January 30, 1998)

JUDGES

(Salary, $100,411 as of July 1, 1997)

Name	*Residence*	*Term*
Harold H. Dean	Darien	1974—February 11, 1999
Howard J. Moraghan	New Milford	1978—June 30, 2002
JoAnne K. Kulawiz	Orange	1978—June 30, 2002
Edward F. Stodolink	Redding	1978—June 30, 2002
G. Sarsfield Ford	Fairfield	1978—June 30, 2002
James M. Higgins	Haddam	1978—June 30, 2002
Aaron Ment	Fairfield	1978—June 30, 2002
L. Scott Melville	Bridgeport	1978—June 30, 2002
Mary R. Hennessey	Hartford	1978—June 30, 2002
John P. Maiocco, Jr. (until 1/2/98)	Stratford	1978—June 30, 2002
William J. Sullivan	Waterbury	1978—February 6, 2003
William P. Murray	Southington	1979—February 6, 2003
Herbert Barall (until 1/2/98)	East Hartford	1979—February 21, 2003
Ronald J. Fracasse	Cheshire	1979—February 23, 2003
John F. Mulcahy, Jr.	Glastonbury	1979—May 13, 2003
Barbara A. Coppeto	Milford	1981—March 9, 1998
David M. Barry	Manchester	1981—March 9, 1998
Lawrence C. Klaczak	Somers	1981—March 9, 1998
John P. Maloney	West Hartford	1981—March 9, 1998
Leander C. Gray	New Haven	1981—March 9, 1998
Dennis F. Harrigan	Greenwich	1982—March 16, 1998
Wendy W. Susco	Canton	1982—February 8, 1999

Bernard D. Gaffney	New Britain	1982—February 8, 1999
John M. Byrne	Middletown	1982—February 8, 1999
Charles D. Gill	Litchfield	1983—March 13, 2000
Joseph A. Licari, Jr.	North Haven	1983—March 13, 2000
Joseph B. Clark	New Haven	1984—March 13, 2000
Thomas G. West	Danbury	1984—March 13, 2000
John J. Ronan	Milford	1984—April 30, 2000
Thomas P. Miano	Hartford	1984—February 12, 2001
Anne C. Dranginis	Litchfield	1985—May 29, 2001
George N. Thim	Trumbull	1985—May 5, 2001
Socrates H. Mihalakos	Cheshire	1985—March 11, 2002
Joseph P. Flynn	Ansonia	1985—March 11, 2002
Lawrence L. Hauser	East Norwalk	1985—March 11, 2002
Salvatore F. Arena	Portland	1985—March 11, 2002
Richard A. Damiani	North Haven	1985—March 11, 2002
Jonathan J. Kaplan	South Windsor	1985—March 11, 2002
Joseph Q. Koletsky	Waterford	1985—March 11, 2002
Karen Nash Sequino	New Haven	1985—March 11, 2002
Raymond R. Norko	Hartford	1985—March 11, 2002
Thomas J. Corradino	Branford	1986—April 27, 2002
Stuart M. Schimelman	East Lyme	1986—February 10, 2003
Thomas V. O'Keefe, Jr.	North Branford	1986—February 10, 2003
Robert C. Leuba	Mystic	1986—February 10, 2003
Myron R. Ballen	Fairfield	1986—February 10, 2003
Richard J. Stanley	Centerbrook	1986—February 10, 2003
Robert F. Stengel	Rocky Hill	1986—February 10, 2003
Joseph T. Gormley, Jr. (until 1/2/98)	Trumbull	1987—March 8, 2004
Michael Hartmere	Milford	1987—March 8, 2004
Christina G. Dunnell	Newington	1987—March 8, 2004
Leonard M. Cocco	Trumbull	1987—March 8, 2004
Beverly J. Hodgson	New Haven	1987—March 8, 2004
Edward J. Leavitt	West Haven	1987—March 8, 2004
Edward J. Mullarkey	Rocky Hill	1987—March 8, 2004
John J. Langenbach	West Hartford	1988—March 8, 2004
Russell F. Potter, Jr.	Windham	1988—March 8, 2004
Thelma A. Santos	West Hartford	1988—March 8, 2004
Sidney Axelrod	Madison	1988—March 8, 2004
William F. Hickey, Jr.	Stamford	1988—March 8, 2004
Bruce W. Thompson	Branford	1988—March 8, 2004
Marshall K. Berger, Jr.	Canton	1988—February 7, 2005
Andre M. Kocay	West Hartford	1988—February 7, 2005
Elaine Gordon	Madison	1988—February 7, 2005
A. William Mottolese	Stamford	1988—February 7, 2005
Robert F. McWeeny	Hartford	1989—February 21, 2005
Clarance J. Jones	Madison	1989—April 18, 2005
Terence A. Sullivan	Willington	1989—April 18, 2005

Jon C. Blue	Hamden	1989—April 18, 2005
Christine S. Vertefeuille	Cheshire	1989—March 6, 1998
Philip R. Dunn	West Hartford	1989—March 6, 1998
Roland D. Fasano	North Haven	1990—March 6, 1998
Patrick J. Clifford	Madison	1990—March 6, 1998
Joseph H. Sylvester	Stratford	1990—March 6, 1998
Samuel J. Sferrazza	Somers	1990—March 6, 1998
Samuel H. Teller	Bolton	1990—May 7, 1998
Joseph W. Doherty	Naugatuck	1990—May 7, 1998
Richard A. Walsh	West Hartford	1990—May 7, 1998
Howard Scheinblum	West Hartford	1990—May 7, 1998
Romeo G. Petroni	New Haven	1990—May 7, 1998
Joseph H. Pellegrino	Hamden	1990—May 7, 1998
Sandra Vilardi Leheny	Danbury	1990—May 7, 1998
Julia L. Aurigemma	Cromwell	1990—May 8, 1998
Robert L. Holzberg	Middletown	1990—May 8, 1998
Edward R. Karazin, Jr.	Westport	1990—June 24, 1998
Thomas F. Parker	West Hartford	1990—February 5, 1999
Robert A. Martin	New London	1990—February 5, 1999
John W. Moran	Milford	1990—February 5, 1999
E. Curtissa R. Cofield	Glastonbury	1991—June 6, 1999
Michael R. Sheldon	Canton	1991—June 6, 1999
William B. Rush	Fairfield	1991—June 6, 1999
Jonathan E. Silbert	Guilford	1991—June 6, 1999
Carmen Elisa Espinosa	Southington	1992—March 10, 2000
David L. Fineberg	Avon	1992—March 3, 2000
Bruce L. Levin	Orange	1992—March 3, 2000
Linda K. Lager	Woodbridge	1992—March 3, 2000
Eddie Rodriguez, Jr.	Easton	1992—March 3, 2000
L. Paul Sullivan	West Hartford	1992—February 16, 2001
Richard M. Rittenband	South Windsor	1992—February 16, 2001
Patty Jenkins Pittman	Hamden	1992—February 16, 2001
Kevin E. Booth	Niantic	1992—February 16, 2001
Nicola E. Rubinow	West Hartford	1992—February 16, 2001
Douglas C. Mintz	Norwalk	1993—January 26, 2001
Kevin P. McMahon	Niantic	1993—February 2, 2001
Susan B. Handy	Pawcatuck	1993—February 2, 2001
Robert J. Devlin, Jr.	Guilford	1993—February 2, 2001
Douglas S. Lavine	West Hartford	1993—February 2, 2001
Peter E. Wiese	Avon	1993—May 17, 2001
Francis J. Foley III	Hanover	1993—May 18, 2001
Jon M. Alander	Hamden	1993—March 29, 2002
Christine E. Keller	Hartford	1993—March 29, 2002
Frank H. D'Andrea, Jr.	Stamford	1993—March 29, 2002
Alexandra D. DiPentima	Hartford	1993—March 29, 2002
David W. Skolnick	Woodbridge	1993—March 29, 2002
Kevin Tierney	Greenwich	1994—March 29, 2002

H. Maria Cone	Hartford	1994—April 29, 2002
Richard W. Dyer	Manchester	1994—November 27, 2002
Thomas L. Nadeau	Wilton	1994—November 27, 2002
Thomas A. Bishop	North Stonington	1994—November 27, 2002
Richard J. Tobin	Stamford	1994—November 27, 2002
John F. Kavanewsky, Jr.	East Norwalk	1994—November 27, 2002
George Levine	Hartford	1994—November 27, 2002
Lynda B. Munro	Clinton	1994—November 27, 2002
John C. Driscoll	Norwich	1994—November 27, 2002
Maureen D. Dennis	Southport	1994—November 27, 2002
Richard F. Comerford, Jr.	Stamford	1994—November 27, 2002
Joseph M. Shortall	Bloomfield	1994—November 27, 2002
Jack L. Grogins	Redding	1994—November 27, 2002
James T. Graham	Bloomfield	1994—November 27, 2002
Barry K. Stevens	Stratford	1994—November 27, 2002
Jorge A. Simon	Glastonbury	1996—March 7, 2004
Burton A. Kaplan	Orange	1996—March 7, 2004
Robert E. Beach, Jr.	Glastonbury	1996—March 7, 2004
Richard E. Arnold	Orange	1996—March 7, 2004
Patrick L. Carroll III	Shelton	1996—March 7, 2004
Frank A. Iannotti	North Haven	1996—March 7, 2004
C. Ian Mclachlan	Farmington	1996—March 7, 2004
A. Susan Peck	West Hartford	1996—March 7, 2004
Elliott N. Solomon	Bolton	1996—March 7, 2004
Bradford J. Ward	West Hartford	1996—March 7, 2004
William Holden	Bridgeport	1996—May 9, 2004
Barbara M. Quinn	Chester	1996—January 27, 2005
Patricia L. Harleston	Hartford	1996—January 27, 2005
Carmen L. Lopez	Bridgeport	1996—January 27, 2005
William L. Wollenberg	Farmington	1996—February 12, 2005
Frank M. D'Addabbo	New Britain	1996—January 27, 2005
Peter T. Zarella	West Hartford	1996—January 27, 2005
Robert T. Resha	Danbury	1996—January 27, 2005
John Turner	Hamden	1996—January 27, 2005
Gary J. White	Stamford	1996—January 27, 2005
Dale W. Radcliffe	Trumbull	1997—January 27, 2005
Lubbie Harper, Jr.	New Haven	1997—May 29, 2005
Cynthia K. Swienton	Simsbury	1997—July 4, 2005
James G. Kenefick, Jr.	Guilford	1997—July 4, 2005
Henry S. Cohn	West Hartford	1997—July 23, 2005

Senior Judges
(As of January 1, 1998)
(Sec. 51-165, Gen. Stat.)

Name	*Residence*	*Term*
Richard T. O'Connell	Old Saybrook	1984—February 12, 2001
Martin L. McKeever	Orange	1978—June 30, 2002
William M. Shaughnessy, Jr.	West Hartford	1980—March 11, 2004
Jerrold H. Barnett	Bethany	1983—March 13, 2000
Martin L. Nigro	Greenwich	1977—June 30, 2002
William J. McGrath	Fairfield	1978—June 30, 2002
Stanley Novack	Stamford	1978—June 30, 2002
William B. Lewis	Riverside	1983—February 8, 1999
Edgar W. Bassick III	Fairfield	1986—March 11, 2002
Seymour L. Hendel	New London	1978—June 30, 2002
Allen W. Smith	Glastonbury	1979—March 11, 2004
Arthur L. Spada	Hartford	1978—June 30, 2002
John T. Downey	New Haven	1987—March 8, 2004
John J. P. Ryan	Greenwich	1980—February 10, 2005
Joseph L. Steinberg	Hartford	1987—March 8, 2004
John P. Maiocco, Jr. (from 1/2/98)	Stratford	1978—June 30, 2002
Joseph T. Gromley (from 1/2/98)	Trumbull	1987—March 8, 2004
Herbert Barall (from 1/2/98)	East Hartford	1979—February 21, 2003

State Referees, Supreme Court, Appellate Court and Superior Court—(Sec. 52-434, Gen. Stat.) Herbert S. MacDonald, North Haven; *Alva P. Loiselle, Willimantic; Anthony E. Grillo, Hamden; *Joseph F. Dannehy, Willimantic; *Arthur H. Healey, New Haven; *David M. Shea, Hartford; *Robert D. Glass, Waterbury; *Angelo G. Santaniello, New London; *William C. Bieluch, West Hartford; *George D. Stoughton, West Hartford; *Daniel F. Spallone, Deep River; *John J. Daly, Hartford; *Albert W. Cretella, Jr., North Haven; Philip R. Pastore, New Haven; *Max H. Reicher, New Britain; Simon S. Cohen, West Hartford; Paul J. Driscoll, Norwich; *Michael J. Sicilian, Fairfield; *George A. Saden, Bridgeport; Jay E. Rubinow, Manchester; *Douglass B. Wright, West Hartford; *John M. Alexander, Windsor; *Harold M. Missal, Bristol; *Milton H. Belinkie, Bridgeport; Maurice J. Sponzo, West Hartford; *Harold M. Mulvey, Hamden; *Margaret C. Driscoll, Bridgeport; *John D. Brennan, East Hartford; *John Ottaviano, Jr., Cheshire; *Julius J. Kremski, New Britain; *Francis J. O'Brien, Meriden; *John N. Reynolds, Hamden; William Beale Ramsey, New Haven; *John C. Flanagan, Hamden; *Robert J. Hale, Glastonbury; *Robert Satter, Avon; *Philip E. Mancini, Jr., Westville; *Francis R. Quinn, Norwich; *Frank S. Meadow, Woodbridge; *Donald T. Dorsey, Meriden; *Donald W. Celotto, Woodbridge; *Frances Allen, Avon; *Hugh C. Curran, Milford; *Anthony V. DeMayo, East Haven; *Paul M. Vasington, Norwich; *James F. Bingham, Stamford; Edward R. Doyle, Wethersfield; *Samuel S. Goldstein, West Hartford; *Harry N.

Jackaway, West Hartford; *Walter R. Budney, Ivoryton; *William L. Hadden, Jr., Hamden; *George W. Ripley II, Shelton; *Joseph H. Goldberg, Avon; *Howard F. Zoarski, Branford; *Norris L. O'Neill, West Hartford; Walter M. Pickett, Jr., New Preston; *Robert P. Burns, Branford; *Frederica S. Brenneman, Glastonbury; *Jerry Wagner, Bloomfield; *Hadley W. Austin, Madison; *D. Michael Hurley, Niantic; *Arnold W. Aaronson, Avon; *Sabino P. Tamborra, Norwich; *Harry Hammer, Rockville; *Thomas H. Corrigan, Wethersfield; *Michael P. Conway, Baltic; *Morton I. Riefberg, Danbury; *Samuel Freed, West Hartford; *Samuel S. Freedman, Westport; *Joseph J. Purtill, Pawcatuck; Mary R. Hennessey, Hartford.

State Referees, Juvenile Court—John F. McLinden, Waterbury; Thomas D. Gill, West Hartford.

Chief Family Support Magistrate—Katherine Y. Hutchinson, Andover.

Family Support Magistrates—Harris T. Lifshitz, Rocky Hill; Edmund H. Miller, Stamford; Ronald M. Sullivan, Bridgewater; Deborah A. Kochiss-Frankel, Stratford; Sandra S. Sosnoff, New Haven; Wilson J. Trombley, Wolcott; Paul Matasavage, Waterbury; Susan S. Reynolds, Ridgefield.

Family Support Magistrate Referees—Norman A. Buzaid, Danbury; Alan E. Steele, Middletown.

---

*Judge Trial Referees by appointment from Chief Justice for one year from July 1, 1996.
Chief Family Support Magistrate designated by the Chief Court Administrator.

OFFICE OF CHIEF COURT ADMINISTRATOR

CHIEF COURT ADMINISTRATOR

(Appointed by, and serves at the pleasure of, the Chief Justice; Salary, $118,068 as of July 1, 1997.) *Chief Court Administrator,* Hon. Aaron Ment; *Deputy Chief Court Administrator,* (Salary, $102,877 as of July 1, 1997.) Hon. Robert C. Leuba. Address: Supreme Court Bldg., 231 Capitol Ave. (Drawer N, Station A) Hartford 06106. Tel., (860) 566-4461.

ADMINISTRATIVE SERVICES

75 Elm St., Hartford 06106
(Unless otherwise noted)

Exec. Dir. of Adm. Services, James O. Cavanaugh (Address: 231 Capitol Ave.)

Commission on Official Legal Publications—Sec. 51-216a, Gen. Stat.

Chm., Ex officio, Robert J. Callahan, Chief Justice of the Supreme Court; Aaron Ment, Judge, Chief Court Administrator.

Appointed by the Chief Justice, David M. Shea, Judge Referee; George D. Stoughton, Judge Referee; James O. Cavanaugh, Exec. Dir., Admin. Serv.; Joseph D.

D'Alesio, Exec. Dir. of Operations, Superior Court/Exec. Secy.; Emily J. Lebovitz, Reporter of Judicial Decisions.

Publications Dir., Richard J. Hemenway, 111 Phoenix Ave., Enfield 06082; *Forms Mgr.,* Michael Piela.

Dir. of Facilities, Joseph P. McMahon; *Mgr. of Facilities,* Gerald F. Rucci; *Mgr. of Security,* Robert W. Kilpatrick; *Dir. of Financial Services,* Joseph F. Camilleri; *Mgr. of Financial Services,* Thomas N. Sitaro; *Mgr. of Budget,* Dean P. Skevas; *Dir. of Human Resource Mgmt.,* Robert D. Coffey; *Personnel Mgr. (Automated Systems and Employee Benefits),* Eileen R. Rausch; *Personnel Mgr. (Recruitment, Employee Services and Compensation),* Eileen L. Finn; *Mgr. of Labor Relations,* William F. Risley; *Dir. of Internal Auditing,* Danny C. Taylor; *Dir. of Mgmt. and Policy Analysis,* Bruce Borre; *Dir. of Materials Mgmt.,* Cortez White; *Mgr. of Purchasing,* Veda Shimkowitz; *Mgr. of Property Accounting,* John Danahey.

Judicial Info. Systems (Data Processing) Unit, (340 Capitol Ave., Hartford 06106): *Dir. of Judicial Info. Systems (Data Processing),* Stephanie B. Kwasnicki; *Mgr. of Systems Development,* Elizabeth Bickley; *Mgr. of Office Technology,* Anne Marie Martin; *Mgr. of Technical Support,* Darryl Hamblett.

AFFIRMATIVE ACTION/EMPLOYMENT DISCRIMINATION

Address: 75 Elm St., Hartford 06106. Tel., (860) 722-5872. *Affirmative Action and Employment Discrimination Program Coordinator,* Moira Butler.

EXTERNAL AFFAIRS

231 Capitol Ave. (Drawer N, Station A), Hartford 06106. Tel., (860) 566-8210.

Dir. of External Affairs, Melissa A. Farley; *Mgr. of Communications,* Karen A. Berris; *Staff Atty.,* Deborah J. Fuller.

SUPERIOR COURT OPERATIONS

75 Elm St., Hartford 06106-1692
(Unless otherwise noted)

Exec. Dir. of Operations, Superior Court/Exec. Secy., Joseph D. D'Alesio; *Legal Counsel,* Mary B. O'Connor; *Dir. of Admin.,* Frank L. Cassello; *Deputy Dir., Program and Staff Development,* Salvatore A. D'Amico; *Mgr. of Admin. Services/Superior Court,* Ronald J. Macchio; *Chief Court Interpreter,* William Alvarado; *Examiner of Seized Property,* Charles A. Esau.

Court Operations, Dir. of Court Operations, James R. Maher; *Deputy Dir., Family Support and Juvenile Matters,* David M. Iaccarino; *Deputy Dir., Program Operations,* Charisse E. Hutton; *Chief Clerk, Housing Matters,* Suzanne Colasanto (121 Elm St., New Haven 06510); *Mgr., Dispute Resolution Program (Housing Specialist),* Cynthia Teixeira (121 Elm St., New Haven 06510).

Centralized Court Services, Dir. of Centralized Court Services, Sherry Antonacci; (Infractions mailing address: P. O. Box 5044, Hartford 06102-5044; All other mail:

P.O. Box 1140, Hartford 06143-1140. Tel., (860) 529-0510. *Clerk,* Sherry Antonacci; *Mgr.,* Pamela Frank-Brown.

Superior Court Records Ctr., 111 Phoenix Ave., Enfield 06082. Tel., (860) 741-3714; *Mgr.,* Patrick McGuire.

Jury Admin., 225 Spring St., Wethersfield 06109. Tel., (860) 566-7497; *Jury Admin.,* Richard Gayer.

JUDGE SUPPORT SERVICES

Address: 100 Washington St., 3rd Floor, Hartford 06106. Tel., (860) 566-5914.

Dir. of Judge Support Services, Faith P. Arkin; *Deputy Dir. of Continuing Education,* Anthony B. Fisser, (100 Washington St., 2nd Floor, Hartford 06106); *Staff Development Officer,* Evelyn F. Eisenhardt; *Deputy Dir. of Law Libraries,* Maureen D. Well; *Deputy Dir. of Legal Research,* Alberta Slattery, (121 Elm St., New Haven 06510); *Admin., Judicial Performance Evaluation,* Margery M. Wilber.

CONNECTICUT JUDICIAL BRANCH—LAW LIBRARY SYSTEM
(Sec. 11-19a, Gen. Stat.)

BRIDGEPORT—Willie Jackson
Law Library at Bridgeport
Courthouse, 1061 Main St.
Bridgeport 06604
Tel., (203) 579-6237

DANBURY—vacancy
Law Library at Danbury
Courthouse, 146 White St.
Danbury 06810
Tel., (203) 797-2731

HARTFORD—Carole Martin
Law Library at Hartford
Courthouse, 95 Washington St.
Hartford 06106
Tel., (860) 548-2866

LITCHFIELD—Peter Jenkins
Law Library at Litchfield
Courthouse, 15 West St.
Litchfield 06759
Tel., (860) 567-0598

MIDDLETOWN—Lawrence Cheeseman, Jr.
Law Library at Middletown
Courthouse, 1 Court St.
Middletown 06457-3374
Tel., (860) 343-6560

NORWICH—Barbara Bradley
Law Library at Norwich
Courthouse, 1 Courthouse Sq.
Norwich 06360
Tel., (860) 887-2398

PUTNAM—Donna Izbicki
Law Library at Putnam
Courthouse, 155 Church St.
Putnam 06260
Tel., (860) 928-3716

ROCKVILLE—Roseann Canny
Law Library at Rockville
Courthouse, 69 Brooklyn St.
Rockville 06066
Tel., (860) 872-3824

STAMFORD—Jonathan Stock
Law Library at Stamford
Courthouse, 123 Hoyt St.
Stamford 06905
Tel., (203) 359-1114

WATERBURY—Mary Fuller
Law Library at Waterbury
Courthouse, 300 Grand St.
Waterbury 06702
Tel., (203) 596-4044

NEW HAVEN—Martha J. Sullivan
Law Library at New Haven
Courthouse, 235 Church St.
New Haven 06510
Tel., (203) 789-7889

NEW LONDON—Jane Burke
Law Library at New London
Courthouse, 70 Huntington St.
New London 06320
Tel., (860) 442-7561

WILLIMANTIC—vacancy
Law Library at Willimantic
Courthouse, 108 Valley St.
Willimantic 06226
Tel., (860) 423-8491

ADMINISTRATIVE—Maureen D. Well
Deputy Dir. of Law Libraries
100 Washington St., 3rd Floor
Hartford 06106
Tel., (860) 566-7850

LEGAL SERVICES

100 Washington St. (P.O. Box 150474), Hartford 06115-0474. Tel., (860) 566-3835. (Unless otherwise indicated)

Dir. of Legal Services, Carl E. Testo; *Atty./Legal Services,* Martin R. Libbin; *Counsel/Legal Services,* Joseph J. Del Ciampo; *Counsel, Legal Services,* Nancy A. Porter; *State Bar Counsel,* Daniel B. Horwitch, (287 Main St., East Hartford 06118-1885); *Admin. Dir., State Bar Examining Committee,* R. David Stamm (287 Main St., 2nd Floor, Suite 1, East Hartford 06118-1885).

ADULT PROBATION

Secs. 54-103—54-107, Gen. Stat. Address: 2275 Silas Deane Hwy., Rocky Hill 06067. Tel., (860) 563-1332.

Dir., Robert J. Bosco; *Deputy Dir. for Operations,* Michael Santese.

DISTRICT MANAGERS

1st Dist., Meredith Moses; 2nd Dist.; Anthony Alves; 3rd Dist., Catherine Jaundrill.

ALTERNATIVE SANCTIONS

1155 Silas Deane Hwy., Wethersfield 06109. Tel., (860) 257-1904. *Dir.,* William H. Carbone; *Deputy Dir., Admin.,* John F. Brooks; *Deputy Dir., Field Services,* James Greene.

BAIL COMMISSION

Address: 2275 Silas Deane Hwy., Rocky Hill 06067. Tel., (860) 529-1316. *Chief Bail Comr.,* Paul F. Brown; *Asst. Chief Bail Comr. of Operations,* Jo-Ann L. White; *Deputy Dir. of Admin.,* Terry M. Borjeson; *Supervised Release Mgr.,* Gary A. Roberge.

FAMILY DIVISION

Address: 225 Spring St., 4th Floor, Wethersfield 06109. Tel., (860) 529-9655. *Dir.,* Anthony J. Salius; *Deputy Dir., Juvenile Probation,* Linda Pinardi; *Deputy Dir., Adm. Services,* Richard D. Byam; *Deputy Dir., Family Matters,* Robert I. Tompkins.

DIVISION OF JUVENILE DETENTION SERVICES

Address: 1155 Silas Deane Hwy., Wethersfield 06109. Tel., (860) 529-7659. *Dir.,* Thomas F. White; *Deputy Dir.,* Robert F. Cunningham; *Mgr.,* Dennis E. Kane.

SUPPORT ENFORCEMENT

287 Main St., East Hartford 06118-1885. Tel., (860) 569-6233. *Dir.,* John T. Keegan; *Deputy Dir. of Admin.,* George Dombroski.

OFFICE OF VICTIM SERVICES

Address: 1155 Silas Deane Hwy., Wethersfield 06109. Tel., (860) 529-3089. *Dir.,* Carol R. Watkins; *Victim Compensation Supvr.,* Irene Mikol; *Victim Services Supvrs.,* Karen Chorney, Charles Lexius.

Appointed by the Governor for a four year term. Joseph W. Bibisi, Beth Critton, Seth Feigenbaum, Michael J. Lefebvre, Thomas P. O'Dea, Jr.

Dir., Carol R. Watkins.

SENTENCE REVIEW DIVISION

(Appointed by the Chief Justice, Sec. 51-194, Gen. Stat.) *Chm.,* Hon. Joseph J. Purtill, Pawcatuck; Hon. Lawrence C. Klaczak; Hon. Raymond R. Norko; *Alternates,* Hon. Thomas P. Miano, Hon. Richard J. Stanley. *Exec. Secy.,* Paul M. Palten, Esq., 75 Elm St., Hartford 06106.

SUPERIOR COURT OFFICERS

JUDICIAL DISTRICTS

JUDICIAL DISTRICT OF ANSONIA-MILFORD.—(Towns of Ansonia, Beacon Falls, Derby, Milford, Orange, Oxford, Seymour, Shelton, West Haven.) Address: 14 West River St. (P.O. Box 210), Milford 06460. Tel., (203) 877-4293. *Trial Court Admin.,* Nancy L. Kierstead, Tel., (203) 878-4910; *Chief Clerk,* Nellie Jo Dubin; *State's Atty.,* Mary M. Galvin, Tel., (203) 874-3361; *Public Defender,* David F. Egan, Tel., (203) 874-8857; *Lead Family Relations Counselor,* Allen B. Rubin, Tel., (203) 877-0001; *Support Enforcement,* 172 Golden Hill St., Bridgeport 06604. Tel., (203) 579-6590; *Official Reporter,* Alice Masterson, Tel., (203) 874-8523; *Adult Probation.,* Joseph Callahan, 44-64 River St., Milford 06460. Tel., (203) 877-1253.

JUDICIAL DISTRICT OF DANBURY.—(Towns of Bethel, Brookfield, Danbury, New Fairfield, Newtown, Redding, Ridgefield, Sherman.) Address: 146 White St., Danbury 06810. Tel., (203) 797-4400. *Trial Court Admin./Chief Clerk,* Therese A. Servas, Tel., (203) 207-8600; *Deputy Chief Clerk,* Robin J. Smith, Tel., (203) 797-4400; *State's Atty.,* Walter D. Flanagan, Tel., (203) 797-4073; *Public Defender,* Robert F. Field, 146 White St., Danbury 06810. Tel., (203) 797-4405; *Family Services Supvr.,* Paul J. Bevins, Tel., (203) 797-4029; *Support Enforcement,* Walter Biesadecki, 71 Main St., Danbury 06810. Tel., (203) 731-2940; *Official Reporter,* Ronald DeSimone,

Tel., (203) 207-8730; *Adult Probation,* Frank Travisano, 319 Main St., Danbury 06810. Tel., (203) 797-4414.

JUDICIAL DISTRICT OF FAIRFIELD.—(Towns of Bridgeport, Easton, Fairfield, Monroe, Stratford, Trumbull.) Address: 1061 Main St. (P.O. Box 110), Bridgeport 06601. Tel., (203) 579-6527. *Acting Trial Court Admin./Chief Clerk,* Donald J. Mastrony, Tel., (203) 382-8400; *Deputy Chief Clerk,* Pasquale V. Spinelli, Tel., (203) 597-6527; *State's Atty.,* Donald A. Browne, Tel., (203) 579-6506; *Public Defender,* Preston Tisdale, Tel., (203) 579-6501; *Family Services Supvr.,* Janet Esposito-Daigle, Tel., (203) 579-6513; *Support Enforcement Services Supvr.,* Eileen Rodman, 172 Golden Hill St., P.O. Box 821, Bridgeport 06604. Tel., (203) 579-6590. *Official Reporter,* Anne B. Sohon, Tel., (203) 579-6517; *Adult Probation,* Thomas Coughlin, 1127 Main St., Bridgeport 06604. Tel., (203) 579-6241.

JUDICIAL DISTRICT OF HARTFORD-NEW BRITAIN.—(Towns of Avon, Berlin, Bloomfield, Bristol, Burlington, Canton, East Granby, East Hartford, East Windsor, Enfield, Farmington, Glastonbury, Granby, Hartford, Manchester, Marlborough, New Britain, Newington, Plainville, Plymouth, Rocky Hill, Simsbury, Southington, South Windsor, Suffield, West Hartford, Wethersfield, Windsor, Windsor Locks.) Addresses at Hartford: Civil, 95 Washington St. (Drawer D, Station A), Hartford 06106. Tel., (860) 548-2700. Criminal, 101 Lafayette St. (Drawer D, Station A), Hartford 06106. Tel., (860) 566-1630. *Trial Court Admin.,* David M. Jackson, Tel., (860) 548-2780; *Chief Clerk,* Michael J. DiDonato; *State's Atty.,* James E. Thomas, Tel., (860) 566-3190; *Public Defender,* M. Fred DeCaprio, 101 Lafayette St., Hartford 06106. Tel., (860) 566-4284. *Family Services Supvr.,* Robert Colucci, 18 Trinity St., Hartford 06106. Tel., (860) 566-3140. *Support Enforcement Services Supvr.,* Diane Harvey, 4th Floor, 999 Asylum Ave., Hartford 06105. Tel., (860) 566-8723. *Official Reporter,* Harold J. Moan, Tel., (860) 566-3400; *Adult Probation Supvr.,* E. Flynn O'Keefe, 643 Maple Ave., Hartford 06114. Tel., (860) 566-8350.

ADDRESS AT NEW BRITAIN: 177 Columbus Blvd., New Britain 06051. Tel., (860) 827-7133. *Chief Clerk,* vacancy; *Family Services Supvr.,* Charlotte J. Stamos, 74 Vine St., New Britain 06052. Tel., (860) 827-7130. *Adult Probation,* Steven Chatlas; *Support Enforcement,* Richard Palladino, 74 Vine St., New Britain 06052. Tel., (860) 827-7100.

JUDICIAL DISTRICT OF LITCHFIELD.—(Towns of Barkhamsted, Bethlehem, Bridgewater, Canaan, Colebrook, Cornwall, Goshen, Hartland, Harwinton, Kent, Litchfield, Morris, New Hartford, New Milford, Norfolk, North Canaan, Roxbury, Salisbury, Sharon, Thomaston, Torrington, Warren, Washington, Winchester.) Address: Courthouse, 15 West St. (P.O. Box 247), Litchfield 06759. Tel., (860) 567-0885. *Trial Court Admin.,* Scott A. Hartley, Tel., (860) 567-5438, (203) 596-4027; *Chief Clerk,* Brian J. Murphy; *State's Atty.,* Frank S. Maco, Tel., (860) 567-0871; *Public Defender,* Christopher M. Cosgrove, 63 West St., P.O. Box 944, Litchfield 06759-0944. Tel., (860) 567-3101. *Family Services Supvr.,* Stephen R. Grant, Litchfield Commons, Rte. 202, P.O. Box 307, Litchfield 06759. Tel., (860) 567-9463. *Official Reporter,* vacancy, Tel., (860) 567-4263; *Support Enforcement,* Karen Archambault, 11 Scovill St., Waterbury 06702.

JUDICIAL DISTRICT AT MERIDEN.—Address: 54 West Main St., Meriden 06451. Tel., (203) 238-6666. *Chief Clerk,* Joseph M. Dudra; *Housing Specialist,* Elizabeth Casey, Tel., (203) 238-6667. *Lead Family Relations Counselor,* Kathryn Ceruti, Tel., (203) 238-6140; *Support Enforcement Services,* 414 Chapel St., New Haven 06511. Tel., (203) 789-7485.

JUDICIAL DISTRICT OF MIDDLESEX.—(Towns of Chester, Clinton, Cromwell, Deep River, Durham, East Haddam, East Hampton, Essex, Haddam, Killingworth, Middlefield, Middletown, Old Saybrook, Portland, Westbrook.) Address: 1 Court St., Middletown 06457. Tel., (860) 343-6400. *Trial Court Admin./Chief Clerk,* Michael Kokoszka; *Deputy Chief Clerk,* Jonathan Field; *State's Atty.,* John T. Redway, Tel., (860) 343-6425. *Public Defender,* Richard F. Kelly, Tel., (860) 343-6480; *Family Services Supvr.,* Joanne R. Ventre, Tel., (860) 343-6460; *Support Enforcement,* Joseph Silva, 484 Main St., Middletown 06457. Tel., (860) 344-3095. *Official Reporter,* Gerald Rankin, Tel., (860) 343-6515; *Adult Probation,* Dennis A. Fennessey, 484 Main St., Middletown 06457. Tel., (860) 344-2998.

JUDICIAL DISTRICT OF NEW HAVEN.—(Towns of Bethany, Branford, Cheshire, East Haven, Guilford, Hamden, Madison, Meriden, New Haven, North Branford, North Haven, Wallingford, Woodbridge.) Address: 235 Church St., New Haven 06510. Tel., (203) 789-7908. *Trial Court Admin.,* Nicholas J. Cimmino, Tel., (203) 789-7949; *Chief Clerk,* William Sadek; *Deputy Chief Clerk,* George Fasanella; *State's Atty.,* Michael Dearington, Tel., (203) 789-7894; *Public Defender,* Thomas J. Ullman, Tel., (203) 789-7891; *Family Services Supvr.,* George Manning, Tel., (203) 789-7903; *Support Enforcement Supvr.,* Jodye Decrescenzo, 414 Chapel St., New Haven 06511. Tel., (203) 789-7485. *Official Reporter,* Sabrina G. Santoro, Tel., (203) 789-7886; *Adult Probation,* Richard Pavasaris, 867 State St., New Haven 06511. Tel., (203) 789-7876.

JUDICIAL DISTRICT OF NEW LONDON.—(Towns of Bozrah, Colchester, East Lyme, Franklin, Griswold, Groton, Lebanon, Ledyard, Lisbon, Lyme, Montville, New London, North Stonington, Norwich, Old Lyme, Preston, Salem, Sprague, Stonington, Voluntown, Waterford.) Address: Courthouse, 70 Huntington St., New London 06320. Tel., (860) 443-5363. *Trial Court Admin.,* William J. Novi, Tel., (860) 437-0544; *Chief Clerk,* Jeffrey W. Feldman; *Deputy Chief Clerk,* David S. Gage; *State's Atty.,* Kevin Kane, Tel., (860) 443-2835; *Public Defender,* Bruce A. Sturman, Tel., (860) 443-0490; *Family Services Supvr.,* David Henriques, Tel., (860) 443-2826; *Support Enforcement Supvr.,* Thomas Daniels, 99 Main St., Norwich 06360. Tel., (860) 886-2694. *Official Reporter,* Mara Simoneau, Tel., (860) 442-2655; *Adult Probation,* Norman Shove, 302 State St., New London 06320. Tel., ((860) 442-9426.

Address at Norwich: 1 Courthouse Sq., Norwich 06360. Tel., (860) 887-3515. *Chief Clerk,* Jorene M. Couture.

JUDICIAL DISTRICT OF STAMFORD-NORWALK.—(Towns of Darien, Greenwich, New Canaan, Norwalk, Stamford, Weston, Westport, Wilton.) Address: 123 Hoyt St. (P.O. Box 3245, Ridgeway Station), Stamford 06905. Tel., (203) 965-5307. *Trial Court Admin.,* Lorraine A. Murphy, Tel., (203) 965-5315; *Chief Clerk,* John C. Morrow; *Deputy Chief Clerk,* Debra J. Leiman; *State's Atty.,* Eugene J. Callahan, Tel., (203) 965-5215; *Public Defender,* Joseph J. Bruckmann, 115 Hoyt St., Stamford

06905. Tel., (203) 965-5245. *Family Services Supvr.,* Roger Grenier, Tel., (203) 965-5282; *Support Enforcement Supvr.,* John J. Maxwell, 115 Hoyt St., Stamford 06905. Tel., (203) 965-5228. *Official Reporter,* Susan Wandzilak, Tel., (203) 965-5278; *Adult Probation,* Dennis White, 115 Hoyt St., Stamford 06905. Tel., (203) 324-9518.

JUDICIAL DISTRICT OF TOLLAND.—(Towns of Andover, Bolton, Columbia, Coventry, Ellington, Hebron, Mansfield, Somers, Stafford, Tolland, Union, Vernon, Willington.) Address: 69 Brooklyn St., Rockville 06066. Tel., (860) 875-6294. *Trial Court Admin.,* Howard E. Emond, Jr., Tel., (860) 875-0672; *Chief Clerk, (Civil),* Kathleen F. Chase, Tel., (860) 875-6294; *Clerk (Criminal),* Roy Smith, Jr., Tel., (860) 870-3200; *State's Atty.,* Patricia A. Swords, Tel., (860) 870-3270; *Public Defender,* Phillip N. Armentano, 1 Court St., Rockville 06066. Tel., (860) 870-3280. *Family Services Supvr.,* Peter H. Myers, 1 Court St., Rockville 06066. Tel., (860) 872-4088. *Support Enforcement,* Amy Olem, 30 Lafayette Sq., Rockville 06066. Tel., (860) 870-4010. *Official Reporter,* Marijean McKeon, Tel., (860) 871-8235. *Housing Specialist,* Kathleen Solazzo.

JUDICIAL DISTRICT OF WATERBURY.—(Towns of Middlebury, Naugatuck, Prospect, Southbury, Waterbury, Watertown, Wolcott, Woodbury.) Address: 300 Grand St., Waterbury 06702. Tel., (203) 596-4023. *Trial Court Admin.,* Scott A. Hartley, Tel., (203) 596-4027, 4057; *Chief Clerk,* Philip H. Groth; *Deputy Chief Clerk,* Richard L. Haas, Jr.; *State's Atty.,* John A. Connelly, Tel., (203) 596-4210; *Public Defender,* Alan D. McWhirter, Tel., (203) 596-4040; *Family Services Supvr.,* William F. Rosa, Tel., (203) 596-4018; *Official Reporter,* Richard M. Walsh, Tel., (203) 596-4014; *Adult Probation,* Peter Trombley, 11 Scovill St., Waterbury 06702. Tel., (203) 596-4195. *Support Enforcement Supvr.,* Karen Archambault, 11 Scovill St., Waterbury 06702. Tel., (203) 596-4188.

JUDICIAL DISTRICT OF WINDHAM.—(Towns of Ashford, Brooklyn, Canterbury, Chaplin, Eastford, Hampton, Killingly, Plainfield, Pomfret, Putnam, Scotland, Sterling, Thompson, Windham, Woodstock.) Address: 155 Church St. P.O. Box 191, Putnam 06260. Tel., (860) 928-7749. *Trial Court Admin.,* Howard E. Emond, Jr., Tel., (860) 928-7749; *Chief Clerk,* Francis A. Orszulak; *State's Atty.,* Mark S. Solak, Tel., (860) 928-5695; *Public Defender,* Ramon J. Canning, 108 Valley St., Willimantic 06226. Tel., (860) 928-7679. *Family Services Supvr.,* Joseph J. Nash, 50 Canal St., Putnam 06260. Tel., (860) 928-0478. *Support Enforcement,* Donald Fiore, 50 Canal St., P.O. Box 191, Putnam 06260. Tel., (860) 963-2580. *Official Reporter,* Kathleen O'Callaghan, Tel., (860) 928-5536, (860) 423-3539.

GEOGRAPHICAL AREAS (GA's)

G.A. #1.—(Towns of Darien, Greenwich, Stamford.) Address: 115 Hoyt St., Stamford 06905. Tel., (203) 965-5208. *Clerk,* vacancy; *Supvervisory Asst. State's Atty.,* Steven Weiss, Tel., (203) 965-5255; *Bail Comr.,* Anna D. Stamatin; *Adult Probation,* Dennis White, Tel., (203) 324-9518; *Supervisory Asst. Public Defender,* Nancy Kekac, Tel., (203) 965-5245.

G.A. #2.—(Towns of Bridgeport, Easton, Fairfield, Monroe, Stratford, Trumbull.) Address: 172 Golden Hill St., Bridgeport 06604. Tel., (203) 579-6568. *Clerk,* vacancy;

Supervisory Asst. State's Atty., Joseph Marcello, Tel., (203) 579-6555; *Bail Comr. Supvr.*, Marilyn W. Holden; *Adult Probation*, Thomas Coughlin; *Supervisory Asst. Public Defender*, Andrew S. Liskov, Tel., (203) 579-6551.

G.A. #3.—(Towns of Bethel, Brookfield, Danbury, New Fairfield, Newtown, Redding, Ridgefield, Sherman.) Address: 146 White St., Danbury 06810. Tel., (203) 207-8600. *Clerk*, Louis A. Pace, Jr.; *Supervisory Asst. State's Atty.*, Patricia M. Gilbert, Tel., (203) 207-8600; *Bail Comr.*, John A. Feulner; *Family Relations Supvr.*, Paul J. Bevins, P.O. Box 912, Danbury 06810. Tel., (203) 797-4410; *Adult Probation*, Frank Travisano; *Public Defender*, Robert F. Field, Tel., (203) 797-4405.

G.A. #4.—(Towns of Middlebury, Naugatuck, Prospect, Southbury, Waterbury, Watertown, Wolcott, Woodbury.) Address: 7 Kendrick Ave., Waterbury 06702. Tel., (203) 596-4050. *Clerk*, vacancy; *Supervisory Asst. State's Atty.*, Corinne L. Klatt, Tel., (203) 596-4066; *Bail Comr. Supvr.*, Gary A. Roberge; *Adult Probation*, Peter Trombley; *Supervisory Asst. Public Defender*, Gregory Barnes, Tel., (203) 596-4063.

G.A. #5.—(Towns of Ansonia, Beacon Falls, Derby, Orange, Oxford, Seymour, Shelton.) Address: 106 Elizabeth St., Derby 06418. Tel., (203) 735-7438. *Clerk*, Jo-Ann Miller; *Housing Specialist*, Elizabeth Casey, Tel., (203) 735-9625; *Supervisory Asst. State's Atty.*, Frank McQuade, Tel., (203) 735-7480; *Supvr. Bail Comr.*, Michael J. Hoban; *Lead Family Relations Counselor*, Ray Sadler, Tel., (203) 735-9595; *Supervisory Asst. Public Defender*, Susan Brown, Tel., (203) 735-8616.

G.A. #6.—(Towns of Bethany, New Haven, Woodbridge.) Address: 121 Elm St., New Haven 06510. Tel., (203) 789-7461. *Clerk*, Louis P. Fagnani, Jr.; *Supervisory Asst. State's Atty.*, James Clark, Tel., (203) 789-7455; *Bail Comr. Supvr.*, Janet A. Carnevale; *Adult Probation*, Richard Pavasaris; *Supervisory Asst. Public Defender*, Joan A. Leonard, Tel., (203) 789-7458.

G.A. #7.—(Towns of Cheshire, Hamden, Meriden, North Haven, Wallingford.) Address: 54 West Main St., Meriden 06451. Tel., (203) 238-6130. *Clerk*, Gerri Duggan; *Supervisory Asst. State's Atty.*, Juliett Crawford, Tel., (203) 238-6125; *Bail Comr.*, Betsy K. Bryan; *Supervisory Asst. Public Defender*, Richard V. Ackerson, Tel., (203) 238-6135.

G.A. #8.—(Towns of Branford, East Haven, Guilford, Madison, North Branford.) See listing for G.A. #6 above. *Supervisory Asst. State's Atty.*, David Newman, Tel., (203) 789-7855; *Bail Comm. Supvr.*, Janet A. Carnevale; *Supervisory Asst. Public Defender*, David G. Kaplan, Tel., (203) 789-7857.

G.A. #9.—(Towns of Chester, Clinton, Cromwell, Deep River, Durham, East Haddam, East Hampton, Essex, Haddam, Killingworth, Middlefield, Middletown, Old Saybrook, Portland, Westbrook.) Address: 1 Court St., Middletown 06457-3377. Tel., (860) 343-6445. *Clerk*, Patricia M. Byrne; *Supervisory Asst. State's Atty.*, Michael Dannehy, Tel., (860) 343-6300; *Bail Comr.*, Robert J. Christiano; *Adult Probation*, Dennis Fennessey; *Public Defender*, Richard F. Kelly, Tel., (860) 343-6480.

G.A. #10.—(Towns of East Lyme, Groton, Ledyard, Lyme, New London, North Stonington, Old Lyme, Stonington, Waterford.) Address: 112 Broad St., New London 06320. Tel., (860) 443-8343. *Clerk*, Linda Connors; *Housing Specialist*, Tais Ericson,

Tel., (860) 443-8346; *Supervisory Asst. State's Atty.,* J. Vincent Hauser, Tel., (860) 443-8444; *Bail Comr. Supvr.,* Michael P. Amanti; *Adult Probation,* Norman Shove; *Supervisory Asst. Public Defender,* Thomas J. Haley, Tel., (860) 443-5356.

G.A. #11.—(Towns of Ashford, Brooklyn, Canterbury, Chaplin, Eastford, Hampton, Killingly, Plainfield, Pomfret, Putnam, Scotland, Sterling, Thompson, Windham, Woodstock.) Address: 172 Main St., Danielson 06239. Tel., (860) 774-8516. *Clerk,* Christopher M. Burke; *Housing Specialist,* Kathleen Solazzo, Tel., (860) 774-8516; *Supervisory Asst. State's Atty.,* Mark Stabile, Tel., (860) 774-7237; *Bail Comr.,* Michael Sullivan; *Family Relations Supvr.,* Joseph J. Nash, 50 Canal St., Putnam 06260. Tel., (860) 928-0478. *Adult Probation,* vacancy, 183 Main St., Danielson 06239. Tel., (860) 774-5735. *Public Defender,* Ramon J. Canning, 108 Valley St., Willimantic 06226. Tel., (860) 423-6038.

G.A. #12.—(Towns of East Hartford, Glastonbury, Manchester, Marlborough, South Windsor.) Address: 410 Center St., Manchester 06040. Tel., (860) 647-1091. *Clerk,* M. Katherine Sullivan; *Supervisory Asst. State's Atty.,* Cynthia Baer, Tel., (860) 649-4779; *Bail Comr.,* Brenda Joy; *Lead Family Relations Counselor,* Deborah Derrick, Tel., (860) 643-2481; *Adult Probation,* Brett Capshaw, 341 Broad St., Manchester 06040. Tel., (860) 649-1650. *Supervisory Asst. Public Defender,* Michael H. Handler, Tel., (860) 649-6484.

G.A. #13.—(Towns of East Granby, East Windsor, Enfield, Granby, Simsbury, Suffield, Windsor, Windsor Locks.) Address: 111 Phoenix Ave., Enfield 06082. Tel., (860) 741-3727. *Clerk,* Maria L. Reed-Cook; *Supervisory Asst. State's Atty.,* John Malone, Tel., (860) 741-3743; *Bail Comr.,* Terrence Antrum; *Lead Family Relations Counselor,* MaryAnn Reid-Gill, Tel., (860) 741-3697; *Supervisory Asst. Public Defender,* Sandra Davis, Tel., (860) 741-3741.

G.A. #14.—(City of Hartford.) Address: 101 Lafayette St., Hartford 06106. Tel., (860) 566-1630. Small Claims, Tel., (860) 566-1680. *Clerk,* Robin C. Smith; *Supervisory Asst. State's Atty.,* Richard Morelli, Tel., (860) 566-5996; *Supvr. Bail Comr.,* Lois J. Elsesser; *Adult Probation,* E. Flynn O'Keefe; *Supervisory Asst. Public Defender,* John F. Barry, Tel., (860) 566-5090.

G.A. #15.—(Towns of Berlin, New Britain, Newington, Rocky Hill, Wethersfield.) Address: 125 Columbus Blvd., New Britain 06051. Tel., (860) 827-7106. *Clerk,* Joanne L. Matos; *Supervisory Asst. State's Atty.,* Scott Murphy, Tel., (860) 827-7108; *Supvr. Bail Comr.,* James Carollo; *Adult Probation,* Steven Chatlas; *Supervisory Asst. Public Defender,* Lorenzo Smith, Jr., Tel., (860) 827-7110.

G.A. #16.—(Towns of Avon, Bloomfield, Canton, Farmington, West Hartford.) Address: 105 Raymond Rd., West Hartford 06107. Tel., (860) 236-4551. *Clerk,* Catherine Nicolay; *Supervisory Asst. State's Atty.,* John O'Reilly, Tel., (860) 236-3533; *Bail Comr.,* Charles Cyr; *Supervisory Asst. Public Defender,* Martin Epstein, Tel., (860) 232-9684.

G.A. #17.—(Towns of Bristol, Burlington, Plainville, Plymouth, Southington.) Address: 131 No. Main St., Bristol 06010. Tel., (860) 582-8111. *Clerk,* Loreen M. Canter; *Supervisory Asst. State's Atty.,* R. Patrick McGinley, Tel., (860) 584-8564; *Bail Comr.,* Wilfred L. Beloin; *Lead Family Relations Counselor,* David R. Williams, Tel., (860)

583-1835; *Adult Probation,* Gordon Mason, 225 North Main St., Bristol 06010. Tel., (860) 584-0073. *Supervisory Asst. Public Defender,* John S. Papa, Jr., Tel., (860) 589-5976.

G.A. #18.—(Towns of Bethlehem, Barkhamsted, Bridgewater, Canaan, Colebrook, Cornwall, Goshen, Hartland, Harwinton, Kent, Litchfield, Morris, New Hartford, New Milford, North Canaan, Norfolk, Roxbury, Salisbury, Sharon, Thomaston, Torrington, Warren, Washington, Winchester.) Address: 80 Doyle Rd., P.O. Box 667, Bantam 06750. Tel., (860) 567-3942. *Clerk,* Eric R. Groody; *Supervisory Asst. State's Atty.,* Andrew M. Wittstein, Tel., (860) 567-3944; *Bail Comr.,* Roberta M. Bento; *Housing Specialist,* Elizabeth Casey. *Family Relations Supvr.,* Stephen R. Grant, Litchfield Commons, Rte. 202, Litchfield 06759. Tel., (860) 567-3948. *Supervisory Asst. Public Defender,* Carol Goldberg, Tel., (860) 567-3946.

G.A. #19.—(Towns of Andover, Bolton, Columbia, Coventry, Ellington, Hebron, Mansfield, Somers, Stafford, Tolland, Union, Vernon, Willington.) Address: 20 Park St., P.O. Box 980, Rockville 06066. Tel., (860) 870-3200. *Clerk,* Roy Smith, Jr.; *Supervisory Asst. State's Atty.,* Nina N. Rosen, Tel., (860) 870-3277; *Bail Comr.,* Joann Vaughan; *Public Defender,* Phillip N. Armentano, Tel., (860) 870-3280.

G.A. #20.—(Towns of New Canaan, Norwalk, Weston, Westport, Wilton.) Address: 17 Belden Ave., Norwalk 06850. Tel., (203) 846-3237. *Clerk,* Efrain Vargas; *Supervisory Asst. State's Atty.,* Robert G. Hall, Jr., Tel., (203) 847-4527; *Bail Comr.,* Gabriella Galasso; *Lead Family Relations Counselor,* Jill K. Lesser, Tel., (203) 847-5826; *Adult Probation,* James McGinnis, 606 West Ave., Norwalk 06850. Tel., (203) 866-5025. *Supervisory Asst. Public Defender,* James P. Ginocchio, Tel., (203) 846-9519.

G.A. #21.—(Towns of Bozrah, Colchester, Franklin, Griswold, Lebanon, Lisbon, Montville, Norwich, Preston, Salem, Sprague, Voluntown.) Address: 1 Courthouse Sq., Norwich 06360. Tel., (860) 889-7338. *Clerk,* vacancy; *Housing Specialist,* Tais Ericson, Tel., (860) 889-7338; *Supervisory Asst. State's Atty.,* Thomas M. Griffin, Tel., (860) 889-5284; *Bail Comr.,* Lois Dupointe; *Adult Probation,* Edward Dalenta, 100 Broadway, Norwich 06360. Tel., (860) 889-8351. *Supervisory Asst. Public Defender,* Edward O'Regan, Tel., (860) 889-3838.

G.A. #22.—(Towns of Milford, West Haven.) Address: 14 West River St., Milford 06460. Tel., (203) 874-1116. *Clerk,* Eileen L. Whelan; *Supervisory Asst. State's Atty.,* L. Mark Hurley, Tel., (203) 874-3017; *Bail Comr.,* Ralph O'Connor; *Lead Family Relations Counselor,* Allen B. Rubin, Tel., (203) 877-0001; *Adult Probation,* Joseph Callahan, 44-46 River St., Milford 06460. Tel., (203) 877-1253. *Public Defender,* David F. Egan, Tel., (203) 874-8857.

HOUSING SESSIONS

HOUSING SESSION AT BRIDGEPORT: 172 Golden Hill St., Bridgeport 06604. Tel., (203) 579-6936. *Clerk,* Jeffrey Hammer; *Housing Specialists,* Maureen Desjardin, John Savino; *Asst. State's Atty.,* Judith-Anne Scanlon.

HOUSING SESSION AT HARTFORD: 18 Trinity St., Hartford 06106. Tel., (860) 566-8550. *Clerk,* Victor Feigenbaum; *Housing Specialists,* Roberta Palmer, Richard Tynan; *Asst. State's Atty.,* Margaret Flynn. Tel., (860) 566-1387.

HOUSING SESSION AT NEW BRITAIN: 177 Columbus Blvd., New Britain 06051. Tel., (860) 827-7111. *Clerk,* Michael J. Flynn; *Housing Specialists,* Roberta Palmer, Richard Tynan; *Asst. State's Atty.,* Margaret Flynn.

HOUSING SESSION AT NEW HAVEN: 121 Elm St., New Haven 06510. Tel., (203) 789-7937. *Chief Clerk,* Suzanne Colasanto; *Mgr. of Dispute Resolution Programs,* Cynthia Teixeira; *Housing Specialist,* Heriberto Villafane; *Asst. State's Atty.,* Judith H. Rothschild-Rippe. Tel., (203) 789-7056.

HOUSING SESSION AT NORWALK: 17 Belden Ave., Norwalk 06850. Tel., (203) 846-4332. *Clerk,* vacancy; *Housing Specialists,* Maureen Desjardin, John Savino, *Asst. State's Atty.,* Judith-Anne Scanlon.

HOUSING SESSION AT WATERBURY: 300 Grand St., Waterbury 06702. Tel., (203) 596-4061. *Clerk,* Dana M. Guiliano; *Housing Specialist,* Heriberto Villafane; *Asst. State's Atty.,* Judith H. Rothschild-Rippe. Tel., (203) 596-4061.

JUVENILE MATTERS

BRIDGEPORT OFFICE: 784 Fairfield Ave., 06604. *Supvr.,* Eugene Kuruc, 299 Washington Ave., Bridgeport 06604. Tel., (203) 579-6588. *Lead Juvenile Probation Officers,* William B. Carlos, James L. Thompkins, Jr., Tel., (203) 579-6588; *Clerk,* Margaret Gosselin, (203) 579-6544; *Detention Supvr.,* Peter Dobson, 790 Fairfield Ave., Bridgeport 06604. Tel., (203) 579-6548.

DANBURY OFFICE: 71 Main St., 06810. *Supvr.,* John R. Roorbach, Tel., (203) 797-4407; *Clerk,* Antoinette Beal.

HARTFORD OFFICE: 920 Broad St., 06106. *Supvr.,* Bruce Dana, Tel., (860) 566-8296; *Lead Juvenile Probation Officers,* Michele Hall, Tel., (860) 566-8292, Awilda Nunez, Tel., (860) 566-8290; *Clerk,* Elizabeth Flynn, Tel., (860) 566-8270; *Detention Supvr.,* Leo Arnone, Tel., (860) 566-8280.

MIDDLETOWN OFFICE: 230 Main St. Ext., 06457. Tel., (860) 344-2986. *Supvr.,* vacancy; *Clerk,* Twanetta Merrill.

NEW HAVEN OFFICE: 239 Whalley Ave., 06511. *Supvr.,* Richard Aldridge, Tel., (203) 786-0305; *Clerk,* Cynthia L. Cunningham, Tel., (203) 786-0337; *Acting Detention Supvr.,* John Chapman, Tel., (203) 786-0343; *Lead Juvenile Probation Officer,* Michael Zucarelli, Tel., (203) 786-0306; Maria Knight, Tel., (203) 786-0313; Howard E. Creacy, Sr., Tel., (203) 786-0375.

NORWALK OFFICE: 11 Commerce St., 06850. Tel., (203) 866-9275. *Lead Juvenile Probation Officer,* James Baldwin; *Clerk,* William M. Hoey.

PLAINVILLE OFFICE: 31 Cooke St., 06062. Tel., (860) 747-5701. *Supvr.,* John Reddick; *Clerk,* Dianne G. Polletta.

ROCKVILLE OFFICE: 25 School St., 06066. Tel., (860) 872-7143. *Supvr.,* Albert L. Chase; *Clerk,* June Russell.

STAMFORD OFFICE: 91 Prospect St., 06901. Tel., (860) 348-7355. *Supvr.,* Joseph H. Paquin, Jr.; *Clerk,* Yolanda Smith.

TORRINGTON OFFICE: 139 New Litchfield St., 06790. Tel., (860) 489-0201. *Lead Juvenile Probation Officer,* James Kearney; *Clerk,* Nicholene Marciano.

UNCASVILLE (MONTVILLE) OFFICE: 869 Norwich-New London Tpke., P.O. Box 462, 06382. Tel., (860) 848-9213. *Supvr.,* Julia O'Leary; *Clerk,* Suzanne A. Polomski.

WATERBURY OFFICE: 83 Prospect St., 06723. Tel., (203) 596-4202. *Supvr.,* Timothy Leece; *Clerk,* Jo-Ann Card.

WILLIMANTIC OFFICE: 316 Pleasant St., 06226. Tel., (860) 423-7743. *Lead Juvenile Probation Officer,* Louise Hyyppa; *Clerk,* Carmen Echevarria.

JUVENILE DETENTION CENTERS

Bridgeport: 790 Fairfield Ave., 06604. *Supvr.,* Peter Dobson, Tel., (203) 579-6548.

Hartford: 920 Broad St., 06106. *Supvr.,* Leo Arnone, Tel., (860) 566-8280.

New Haven: 239 Whalley Ave., 06511. *Acting Supvr.,* John Chapman, Tel., (203) 786-0343.

DIVISION OF PUBLIC DEFENDER SERVICES

(Sec. 51-289, 51-290, Gen. Stat.)

PUBLIC DEFENDER SERVICES COMMISSION

Commission members, *Chm.,* Carl D. Eisenmann; Atty. Richard P. Gilardi; Atty. Linda Kelly, September 30, 1998. The Rev. Msgr. William A. Genuario; Diane E. Randall, September 30, 1999. Hon. E. Curtissa Cofield; Hon. John F. Kavanewsky, September 30, 2000.

OFFICE OF CHIEF PUBLIC DEFENDER

Chief Public Defender, Gerard A. Smyth; *Deputy Chief Public Defender,* Susan O. Storey; *Tel., (860) 509-6400. Capitol Defense and Trial Services,* Patrick J. Culligan; Tel., (860) 509-6418. *Habeas Corpus Unit, Supv. Asst. Public Defender,* Temmy Pieszak; Tel., (860) 509-6436. Address: 30 Trinity St., 4th Floor, Hartford 06106.

Chief of Legal Services, G. Douglas Nash. (Address: 121 Elm St., New Haven 06510. Tel., (203) 789-7477.)

PUBLIC DEFENDERS

SUPERIOR COURT-JUDICIAL DISTRICTS

Judicial District of Hartford/New Britain: M. Fred DeCaprio.
Judicial District of New Haven: Thomas A. Ullmann.
Judicial District of Waterbury: Alan D. McWhirter.
Judicial District of Fairfield: Preston C. Tisdale.

Judicial District of Stamford: Joseph J. Bruckmann.
Judicial District of Litchfield: Christopher M. Cosgrove.
Judicial District of Middlesex: Richard F. Kelly.
Judicial District of New London: Bruce A. Sturman.
Judicial District of Tolland: Phillip N. Armentano.
Judicial District of Windham: Ramon J. Canning.
Judicial District of Ansonia/Milford: David F. Egan.
Judicial District of Danbury: Robert F. Field.

SUPERVISORY ASSISTANT PUBLIC DEFENDERS

JUVENILE MATTERS

Bridgeport Juvenile Matters: George R. Oleyer.

New Haven Juvenile Matters: Raymond P. Kosinski.

Hartford Juvenile Matters: Christine Rapillo.

PRACTICE OF LAW

ADMISSION TO THE BAR. The Admission of attorneys to practice before the Courts of this state is regulated by rules adopted by the Judges of the Superior Court. These rules, together with the regulations made by the committees set forth below, and information for candidates appear in the Rule Book which may be obtained from the Adm. Dir. of the Committee. Prospective applicants are advised to contact the committee during the summer between the second and third year of law school for information on admission rules then in effect.

STATE BAR EXAMINING COMMITTEE

Address: 287 Main St., 2nd Fl., Suite 1, East Hartford 06118-1885. Tel., (860) 568-3450. *Admin. Dir.,* R. David Stamm.

Chm., Raymond W. Beckwith, Trumbull; *Vice Chm.,* Barbara M. Quinn, Middletown; *Secy.,* Irving H. Perlmutter, New Haven; *Treas.,* John W. Barnett, New Haven.

Richard F. Banbury, Hartford; John D. Boland, Putnam; Deborah L. Bradley, West Hartford; Hon. Anne C. Dranginis, Litchfield; Mary E. Driscoll, New London; Hon. Joseph P. Flynn, Waterbury; Hon. Maxwell Heiman, Hartford; Arthur A. Hiller, Bridgeport; Shirley V. Hoogstra, New Haven; Adam Mantzaris, Wallingford; Gail E. McTaggart, Waterbury; Hon. Aaron Ment, Hartford; Joseph A. Moniz, Hartford; David A. Moraghan, Torrington; Sharon A. Peters, Portland; Denise M. Phelan, Hartford; Roxanne E. Sinclair, Waterbury; Michael J. Whelton, East Hartford; Allen L. Williams III, Stamford; Mary K. Zackrison, Bridgeport.

The Bar Examining Committee prepares a comprehensive bar examination administered in February and July. The Committee also investigates the character and fitness of applicants for admission to the bar.

Standing Committees on Recommendations for Admission

Hartford County.—Vincent L. Diana, Manchester, *Chm.;* Richard R. Brown, Hartford; Gary Friedel, New Britain; Monica L. Harper, Hartford; Edwin G. Hebb, Jr., Hartford.

New Haven County.—Ruth Beardsley, New Haven, *Chm.;* Jack H. Evans, New Haven; W. Fielding Secor, Waterbury; John R. Donovan, Meriden; Steven J. Errante, New Haven.

New London County.—Leo J. McNamara, New London, *Chm.;* Frederick C. Berberick, Jr., Norwich; Thomas B. Wilson, New London.

Fairfield County.—Cindy L. Robinson, Bridgeport, *Chm.;* Donald A. Browne, Bridgeport; Auden Grogins, Fairfield; Carolyn R. Linsey, Trumbull; Charles M. Needle, Bridgeport; W. Patrick Ryan, Stamford.

Windham County.—Noah H. Starkey, Willimantic, *Chm.;* Gina M. Pickett, Putnam; Rachel S. Poulos, Danielson.

Litchfield County.—Frank H. Finch, Jr., Winsted, *Chm.;* Jill B. Brakeman, Torrington; Louise F. Brown, Sharon.

Middlesex County.—Myron Poliner, Middletown, *Chm.;* William Howard, Middletown.

Tolland County.—Abbot B. Schwebel, Rockville, *Chm.;* Joseph P. Capossela, Vernon; Susan Boyan, Tolland.

The Standing Committees on Recommendations for Admission for each county are appointed by the Judges of the Superior Court in such county. All applications for admission on motion and applications for admission by examination which have been identified by the Bar Examining Committee as presenting possible character and fitness problems are referred to the Standing Committee for the county of the applicant's residence.

STATEWIDE GRIEVANCE COMMITTEE. Sec. 51-90, Gen. State. Office: 287 Main St., East Hartford 06118-1885. Tel., (860) 568-5157.

Appointed by the Judges of the Superior Court, Alfred R. Belinkie, Bridgeport; Thomas Cloutier, Old Saybrook; David A. Cury, West Hartford; Salvatore C. DePiano, Bridgeport; Carmen Donnarumma, Waterbury; Anne R. Hoyt, Moosup; Lewis A. Hurwitz, Milford; Carol E. Johnson; Robert J. Kor, West Hartford; Margaret P. Mason, New Haven; Marcus R. McCraven, Hamden; Thomas J. McKiernan, Darien; Mary Ellen Smith, Niantic; Kerry A. Tarpey, Rockville; M. Katherine Webster-O'Keefe, New Milford.

Bar Counsel, Daniel B. Horwitch.

PROBATE COURTS

See Constitution of Connecticut, Art. V, Sec. 4; Chapt. 774, Gen. Stat. Judges of Probate are elected quadrennially on the Tuesday after the first Monday in November

in years having an even number, and for the term of four years from the Wednesday after the first Monday of January next succeeding their election. There are 132 Probate Districts in the State of Connecticut. Names in *italics* denote the Judges of Probate.

PROBATE COURT ADMINISTRATOR. Appointed by the Chief Justice of the Supreme Court, Sec. 45a-74, Gen. Stat. Salary, $102,420. Hon. F. Paul Kurmay, Stratford. Office address: 186 Newington Rd., West Hartford 06110. Tel., (860) 566-7897. *Chief Counsel*, Linda A. Dow; *Asst. to Admin.*, Thomas E. Gaffey.

CONNECTICUT PROBATE ASSEMBLY. Sec. 45a-90, Gen. Stat. Office: 186 Newington Rd., West Hartford 06110-2320. Tel., (860) 566-7897. *Chief Judge and Pres.*, Hon. Robert K. Killian, Jr., Hartford; *1st Vice Pres.*, Hon. Linda M. Salafia, Norwich; *2nd Vice Pres.*, Hon. Sheila M. Hennessey, Newington; *Rec. Secy.*, Eileen B. Donahue, North Haven; *Exec. Secy.*, Hon. Norman E. Rogers, Jr., New Hartford; *Treas.*, Hon. Paul E. Cravinho, Stonington.

COUNCIL ON PROBATE JUDICIAL CONDUCT. Sec. 45a-62, Gen. Stat. Compensation of members, not to exceed $100 per diem and necessary expenses. Address: 186 Newington Rd., West Hartford 06110. Tel., (860) 566-7897.

Chm., Hon. Arthur H. Healey, Trial Referee, New Haven; Hon. Philip D. Main, Probate Judge, Granby; Thomas J. Gallagan, Brookfield; Cameron F. Hopper, Greenwich; Janet M. Wildman, Washington, Sept. 30, 1999.

Exec. Dir., Richard F. Banbury, One State St., Hartford 06103. Tel., (860) 549-1000.

Hartford County

AVON. Constituted May session, 1844, from Farmington. *D. Stephen Gaffney*. Location: Town Hall, 60 West Main St., 06001. Hours: 9 A.M.-12 Noon, Mon. through Fri. Tel., (860) 409-4348; FAX, (860) 677-8428.

BERLIN (Berlin, New Britain). Constituted June 2, 1824, from Farmington, Hartford and Middletown. *Walter A. Clebowicz*. Location: Court House, 177 Columbus Blvd., P.O. Box 400, New Britain 06050-0400. Hours: 9 A.M.-4 P.M., Mon. through Fri. Tel., (860) 826-2696; FAX, (860) 826-2695.

BLOOMFIELD. Constituted January 9, 1991, from West Hartford. *Steven M. Zelman*. Clerk, Juliet Lavissiere. Location: Bloomfield Town Hall, 800 Bloomfield Ave., 06002. Hours: 9 A.M.-1 P.M., 2-4:30 P.M., Mon. through Fri., and by appointment. Tel., (860) 769-3548; FAX, (860) 769-3598.

BRISTOL. Constituted June 4, 1830, from Farmington. *Andre D. Dorval*. Location: City Hall, 06010. Hours: 9 A.M.-5 P.M., Mon. through Fri. Tel., (860) 584-7650; FAX, (860) 584-3818.

BURLINGTON. Constituted June 3, 1834, from Farmington. *Charles W. Bauer*. Clerk, Patricia DeSanto. Location: Town Hall, Rte. 4, 200 Spielman Hwy., 06013. Hours: 9 A.M.-1 P.M., Fri., and by appointment. Tel., (860) 673-2108.

CANTON. Constituted June 7, 1841, from Simsbury. *Raymond B. Green*. Clerk, Marygale Bouldin. Location: Canton Town Hall, 4 Market St., (P.O. Box 175, Col-

linsville 06022). Hours: 8:30 A.M.-1:30 P.M., Tues. through Thurs., and by appointment. Tel., (860) 693-7851.

EAST GRANBY. Constituted July 4, 1865, from Granby. *Paul A. Ridgeway.* Location: Town Hall, 9 Center St., Probate Office, Rm. 13, P.O. Box 542, 06026. Hours: 9 A.M.-12 Noon, Tues. through Thurs., and by appointment. Tel., (860) 653-3434.

EAST HARTFORD. Constituted May, 1887, from Hartford. *Ann K. Fulco.* Clerk, Patricia Robillard. Location: Town Hall, 740 Main St., 06108. Hours: 9 A.M.-4:30 P.M., Mon. through Fri. Tel., (860) 291-7278.

EAST WINDSOR (East Windsor, South Windsor). Constituted May session, 1782, from Hartford and Stafford. *William E. Grace.* Clerk, Lauren E. DeLoreto. Location: Town Hall, 1540 Sullivan Ave., South Windsor 06074. Hours: 8 A.M.-1:30 P.M., Mon. through Thurs.; 8 A.M.-4:30 P.M., Fri.; other hours by appointment. Tel., (860) 644-2511, Ext. 271; FAX, (860) 644-3781.

ENFIELD. Constituted May 26, 1831, from East Windsor. *Susan L. Warner.* Location: 820 Enfield St., 06082. *Clerks,* Linda Chrzanowski, Rita M. Kemp. Hours: 9 A.M.-4:30 P.M., Mon. through Fri; 9 A.M.-6:30 P.M., 1st Mon. of each month. Tel., (860) 253-6305; FAX, (860) 253-6357.

FARMINGTON. Constituted January, 1769, from Hartford. *J. David Morrissey.* Clerk, Arlene Burns. Location: Town Hall, 1 Monteith Dr., 06032-1053. Hours: 9 A.M.-4 P.M., Mon. through Fri. Tel., (860) 673-8250; FAX, (860) 673-8262.

GLASTONBURY. Constituted January 8, 1975, from Hartford. *Donald L. Hamer.* Clerk, Esther Buffington. Location: 2155 Main St., 06033-6523. Hours: 9:30 A.M.-4:30 P.M., Mon. through Fri., and by appointment. Tel., (860) 652-7629, 7631.

GRANBY. Constituted May session, 1807, from Simsbury and Hartford. *Philip D. Main.* Clerk, Susan B. Christian. Location: Town Hall, 15 No. Granby Rd., 06035. Hours: 9 A.M.-12 Noon, Tues., Wed., Fri. Tel., (860) 653-8944; FAX at Town Manager's office, (860) 653-4769.

HARTFORD. Constituted May session, 1666, as a County Court. *Robert K. Killian, Jr.* Clerk, Sondra J. Waterman. Location: 10 Prospect St., 4th Floor, 06103-2814. Hours: 9 A.M.-4 P.M., Mon. through Fri.; 4-6:30 P.M., Mon., by appointment only. Tel., (860) 522-1813; FAX, (860) 724-1503.

HARTLAND. Constituted June 3, 1836, from Granby. *Beatrice Y. Isabelle.* P.O. Box 100, West Hartland 06091. Location: Town Hall Annex Bldg., 22 South Rd., East Hartland. Hours: 10 A.M.-1 P.M., Mon., Fri., and by appointment. Tel., (860) 653-9710, (860) 379-8625; FAX, (860) 738-1003.

MANCHESTER. Constituted June 22, 1850, from East Hartford. *John W. Cooney.* Clerk, Sandra Haun. Location: Hall of Records, 66 Center St., 06040. Hours: 8:30 A.M.-12 Noon, 1-4:30 P.M., Mon. through Fri.; 6-8 P.M., Thurs., for informal question/answer sessions. Tel., (860) 647-3227; FAX, (860) 647-3236.

MARLBOROUGH. Constituted June 11, 1846, from Colchester. *William J. Heslin III.* Location: Town Hall, P.O. Box 29, 26 No. Main St., 06447. Hours: 9 A.M.-12

Noon, Mon.; 5-7 P.M., Tues.; 1:00-4 P.M., Thurs. or by appointment. Tel., Bus., (860) 295-6200.

NEWINGTON (Newington, Rocky Hill, Wethersfield). Constituted January 8, 1975, from Hartford. *Sheila M. Hennessey.* Clerk, Rose Anne Adamowich. Location: Center Place, 66 Cedar St., Rear, 06111. Hours: 9 A.M.-4 P.M., Mon., Tues., Wed., Fri.; 9 A.M.-7 P.M., Thurs. Tel., (860) 665-1285; FAX, (860) 665-1331.

PLAINVILLE. Constituted May, 1909, from Farmington. *Heidi Famiglietti.* Clerk, Carol A. LePage. Location: Plainville Municipal Center, 1 Central Sq., 06062. Hours: 9 A.M.-3 P.M., Mon. through Thurs.; 9 A.M.-1 P.M., Fri. Tel., (860) 793-0221, Ext. 250; FAX, (860) 793-2285.

SIMSBURY. Constituted May session, 1769, from Hartford. *Glenn E. Knierim.* Clerk, Lydia B. Chidsey. Location: Belden Town Office Bldg., 933 Hopmeadow St., P.O. Box 495, 06070. Hours: 9 A.M.-1 P.M., 2-4:30 P.M., Mon. through Fri.; other hours and evenings, by appointment. Tel., (860) 658-3277; FAX, (860) 658-3206.

SOUTHINGTON. Constituted May 24, 1825, from Farmington. *Carl J. Sokolowski.* Clerk, Jean P. Parzych. Location: Town Office Bldg., Main St., P.O. Box 165, 06489. Hours: 8:30 A.M.-12 Noon, 1-4:30 P.M., Mon. through Fri; Sat. and evenings, by appointment. Tel., (860) 276-6253.

SUFFIELD. Constituted May session, 1821, from Hartford and Granby. *Beverly T. Patterson.* Clerk, Judith A. Remington. Location: Town Hall Bldg., 06078. Hours: 8 A.M.-12:30 P.M., Mon-Fri.; afternoons, evenings and weekends by appointment. Tel., (860) 668-3835; FAX, (860) 668-3029.

WEST HARTFORD. Constituted January 5, 1983, from Hartford. *John A. Berman.* Asst. Clerks, Lori A. P. Errico, Janice D. Reynolds. Location: Town Hall, Rm. 318, 50 So. Main St., 06107. Hours: 8:30 A.M.-4:30 P.M., Mon. through Fri. Tel., (860) 523-3174; FAX, (860) 236-8352; E-mail, whfd.probate.ct@snet.net.

WINDSOR. Constituted July 4, 1855, from Hartford. *Brian T. Griffin.* Clerk, Katie Chiodo. Location: Town Hall, 275 Broad St., 06095. Hours: 8:30 A.M.-4:30 P.M., Mon. through Thurs.; 8:30 A.M.-12 Noon, Fri. Tel., (860) 285-1976.

WINDSOR LOCKS. Constituted January 4, 1961, from Hartford. *William C. Leary.* Clerk, Laurie A. Roberts. Location: Town Hall, Church St., 06096. Hours: 9 A.M.-2 P.M., Mon. through Thurs. Tel., (860) 627-1450.

New Haven County

BETHANY. Constituted July 4, 1854, from New Haven. *Guy D. Yale.* Location: Town Hall, 40 Peck Rd., 06524. Hours: 9-11:30 A.M., Tues., Thurs., and by appointment. Tel., (203) 393-3744.

BRANFORD. Constituted June 21, 1850, from Guilford. *John E. Donegan.* Clerk, Leslie S. George. Location: Town Hall, 1019 Main St., P.O. Box 638, 06405. Hours: 9 A.M.-12 Noon, 1-4:30 P.M., Mon. through Fri. Tel., (203) 488-0318; FAX, (203) 315-4715.

CHESHIRE (Cheshire, Prospect). Constituted May 27, 1829, from Wallingford. *Raymond F. Voelker.* Clerk, Audrey B. Disbrow; Asst. Clerk, Margherita M. Bergstrand. Location: Town Hall, 06410. Hours: 8:30 A.M.-12:30 P.M., 1:30-4 P.M., Mon. through Fri. Tel., (203) 271-6608.

DERBY (Derby, Ansonia, Seymour). Constituted July 4, 1858, from New Haven. *Clifford D. Hoyle.* Location: City Hall, Ansonia 06401. Hours: 9 A.M.-4:30 P.M., Mon. through Fri.; Sat., by appointment only. Tel., (203) 734-1277; FAX, (203) 734-0922 .

EAST HAVEN. Constituted January 5, 1955, from New Haven. *Thomas J. Giaimo.* Location: Town Hall, 06512. Hours: 9:30 A.M.-1 P.M., 2-3:30 P.M., Mon.; 9:30 A.M.-1 P.M., Tues., Wed.; 9:30 A.M.-1 P.M., 2-4:30 P.M., Thurs. Tel., (203) 468-3895.

GUILFORD. Constituted October session, 1719, from New Haven and New London. *Joel E. Helander.* Location: Town Hall, 31 Park St., 06437. Hours: 9 A.M.-12 Noon, 1-4 P.M., Mon., Tues., Thurs., Fri.; 9 A.M.-12 Noon, Wed. Tel., (203) 453-8006.

HAMDEN. Constituted January 8, 1945, from New Haven. *Salvatore L. Diglio.* Clerk, Christine L. Panzo. Location: Hamden Memorial Town Hall, 2372 Whitney Ave., 06518. Hours: 8:30 A.M.-4:30 P.M., Mon. through Fri. Tel., (203) 287-2570; FAX, (203) 287-2571.

MADISON. Constituted May 22, 1834, from Guilford. *George G. McManus, Jr.* Clerk, Carol B. Lougee. Location: Town Campus, 8 Campus Dr., P.O. Box 205, 06443. Hours: 9 A.M.-3 P.M., Mon. through Fri. Tel., (203) 245-5661; FAX, (203) 245-5653.

MERIDEN. Constituted June 3, 1836, from Wallingford. *John F. Papandrea.* Clerk, Janet Firulli. Location: Rm. 113, City Hall, 06450. Hours: 8:30 A.M.-7 P.M., Mon.; 8:30 A.M.-4:30 P.M., Tues. through Fri. Tel., (203) 630-4150; FAX, (203) 630-4043.

MILFORD. Constituted May 30, 1832, from New Haven. *Stephen W. Studer.* Location: Parsons Municipal Complex, 06460. Hours: 9 A.M.-5 P.M., Mon. through Fri. Tel., (203) 783-3205.

NAUGATUCK (Naugatuck, Beacon Falls). Constituted July 4, 1863, from Waterbury. *Robert M. Siuzdak.* Location: Town Hall, 06770. Hours: 9 A.M.-4 P.M., Mon. through Fri. Tel., (203) 720-7046.

NEW HAVEN (New Haven). Constituted May session, 1666, as a County Court. *John A. Keyes.* Location: 200 Orange St., 4th floor, P.O. Box 905, 06504. Hours: 9 A.M.-4 P.M., Mon. through Fri. Tel., (203) 946-4880; FAX, (203) 946-5962.

NORTH BRANFORD. Constituted April 14, 1937, from Guilford and Wallingford. *Frank J. Forgione.* Clerk, Diane B. Whalen. Location: Town Hall, Foxon Rd., 06471. Mailing Address: P.O. Box 214, 06471. Hours, 9 A.M.- 12 Noon, Mon. through Fri. Tel., (203) 315-6007.

NORTH HAVEN. Constituted January 5, 1955, from New Haven. *Eileen B. Donahue.* Clerk, Valerie A. Dondi; Asst. Clerk, Lucy D. Puglia. Location: Town Hall, 18 Church St., P.O. Box 175, 06473-0175. Hours: 8:30 A.M.-4:30 P.M., Mon. through Thurs. Tel., (203) 239-5321, Ext. 775; FAX, (203) 239-1874.

ORANGE. Constituted January 8, 1975 from New Haven. *Robert W. Carangelo.* Location: High Plains Community Center, 525 Orange Center Rd., 06477. Hours: 9 A.M.-12 Noon, Mon. through Fri. Tel., (203) 891-2160; FAX, (203) 891-2161.

OXFORD. Constituted June 4, 1846, from New Haven. *John W. Fertig, Jr.* Clerk, Eugenia Purcella. Location: Town Hall, 06478. Hours: 7-9 P.M., Mon.; 1-5 P.M., Tues., Wed.; 9 A.M.-5 P.M., 7-9 P.M., Thurs., and by appointment. Tel., Bus., (203) 888-2543; Res., (203) 888-0363.

SOUTHBURY. Constituted January 4, 1967, from Woodbury. *Mary Kay Flaherty.* Clerk, Cynthia Wadman. Location: Town Hall Annex, 421 Main St. South, P.O. Box 674, 06488. Hours: 9 A.M.-4:30 P.M., Mon. through Fri., and by appointment. Tel., (203) 262-0641; FAX, (203) 264-9310.

WALLINGFORD. Constituted May session, 1776, from New Haven and Guilford. *Philip A. Wright, Jr.* Clerk, Margaret J. Coogan. Location: Town Hall, 45 South Main St., Rm. 114, 06492. Hours: 9 A.M.-5 P.M., Mon. through Fri. Tel., (203) 294-2100.

WATERBURY (Waterbury, Middlebury, Wolcott). Constituted May session, 1779, from Woodbury. *James J. Lawlor.* Location: City Hall Annex, Chase Bldg., 236 Grand St., 06702. Hours: 9 A.M.-4:45 P.M., Mon. through Fri.; 9 A.M.-6 P.M., Thurs. and 9 A.M.-12 Noon, Sat., Memorial Day through Labor Day. Tel., (203) 755-1127.

WEST HAVEN. Constituted January 4, 1943, from New Haven. *E. Michael Heffernan.* Location: City Hall, 06516. Hours: 9 A.M.-4 P.M., Mon. through Fri. Tel., (203) 937-3552, 3553, 3554.

WOODBRIDGE. Constituted January 7, 1987, from New Haven. *Robert H. Horowitz.* Clerk, Jo-Marie Tamburrino; Asst. Clerk, Rosalie Rowland. Location: 11 Meetinghouse La., 06525. Hours: 3-7 P.M., Mon.; 9 A.M.-1 P.M., Wed. Tel., (203) 389-3410.

New London County

BOZRAH. Constituted June 3, 1843, from Norwich. *Stanley A. Mokrzewski.* Clerk, Jessie Friedrich. Location: Bozrah Town Hall, One River Rd., 06334. Hours: Mon. and Wed., 9 A.M.-12 Noon and by appointment. Tel., (860) 889-2958; FAX, (860) 887-7571.

COLCHESTER. Constituted May 29, 1832, from East Haddam; contains the records of East Haddam from October session, 1741 to May 29, 1832. *Kevin Kennedy.* Location: 127 Norwich Ave., 06415. Hours: 12:30-4:30 P.M., Mon., Tues., Thurs., Fri.; 9 A.M.-1 P.M., Wed., and by appointment. Tel., (860) 537-7290; FAX, (860) 537-0547.

EAST LYME. Constituted June 2, 1843, from New London. *Leo J. McNamara.* Location: East Lyme Town Hall, P.O. Box 519, 108 Pennsylvania Ave., Niantic 06357. Hours: 8:30 A.M.-12:30 P.M., Mon. through Fri.; afternoon hours by appointment. Tel., (860) 739-6931; FAX, (860) 739-6930.

GRISWOLD. Constituted January 3, 1979, from Norwich. *George L. Kennedy.* Location: Town Hall, School St., Jewett City 06351. Hours: 12:30 P.M.-3:30 P.M., Mon.,

Tues.; 9-11 A.M., Wed., 4-8 P.M., Thurs., and by appointment. Hearings on Wed. afternoon. Tel., (860) 376-0216; FAX, (860) 376-0216.

GROTON. Constituted May 25, 1839, from Stonington. *Frederick W. Palm, Jr.* Clerk, Helen M. Falvey. Location: Town Hall, 45 Fort Hill Rd., 06340. Hours: 9 A.M.-12:30 P.M., 1:30-4:30 P.M., Mon. through Fri., and by appointment. Tel., (860) 441-6655; FAX, (860) 441-6657.

LEBANON. Constituted June 2, 1826, from Windham. *Geraldine E. McCaw.* Location: Town Hall, 579 Exeter Rd., 06249. Hours: 10 A.M.-12 Noon, Tues., Fri.; 4-6 P.M., Thurs. Tel., (860) 642-7429; by appointment, (860) 642-7092.

LEDYARD. Constituted June 6, 1837, from Stonington. The records of Ledyard from May, 1666 to October, 1766, are in New London; from October, 1766 to June 6, 1837, are in Stonington. *Gertrude B. Smith.* Clerk, Jane E. Perry. Location: Town Hall, 06339-0038. Hours: 9:30 A.M.-12:30 P.M., Mon. through Fri., by appointment. Tel., (860) 464-8740, Ext. 219; FAX, (860) 464-1126.

LYME. Constituted July 5, 1869, from Old Lyme. Probate records concerning Lyme, from May 1, 1666 to June 4, 1830, are in New London; from June 4, 1830 to July 4, 1869, are in Old Lyme; from July 4, 1869 to date, are in Lyme. *William T. Koch, Jr.* Location: Town Hall, 480 Hamburg Rd., 06371. Hours: 9 A.M.-12 Noon, Mon., Fri., and by appointment. Tel., (860) 434-7733; FAX, (860) 434-2989.

MONTVILLE. Constituted June 27, 1851, from New London. *Linda J. Mott.* Location: Town Hall, Uncasville 06382. Hours: 9 A.M.-1 P.M., Mon., Tues., Thurs., Fri.; 9 A.M.-5 P.M., Wed. Office Tel., (860) 848-9847.

NEW LONDON (New London, Waterford). Constituted May session, 1666, as a County Court. *Mathew H. Greene.* Clerk, Maureen E. Falvey. Location: Municipal Bldg., 06320; Mailing address: P.O. Box 148, 06320. Hours: 9 A.M.-4 P.M., Mon. through Fri. Tel., (860) 443-7121; FAX, (860) 437-8155.

NORTH STONINGTON. Constituted June 4, 1835, from Stonington. *Teresa A. Pensis.* Location: 391 Norwich-Westerly Rd., P.O. Box 204, 06359-0204. Hours: 9 A.M.-12 Noon, Mon., Wed.; 1-4 P.M., Tues., Thurs., Fri., and by appointment. Tel. and FAX, (860) 535-8441.

NORWICH (Norwich, Franklin, Lisbon, Preston, Sprague, Voluntown). Constituted October, 1748, from New London; contains the records of Griswold to January 3, 1979. *Linda M. Salafia.* Clerk, Eileen M. Petrowski. Location: City Hall, 100 Broadway, 06360. Hours: 9 A.M.-4:30 P.M., Mon. through Fri. Tel., (860) 887-2160; FAX, (860) 887-2401.

OLD LYME. Name of district changed from Lyme to Old Lyme, July 24, 1868. Probate records concerning Old Lyme, from May 1, 1666 to June 4, 1830, are in New London; from June 4, 1830 to date, are in Old Lyme. *Sylvia L. Peterson.* Clerk, Josephine McCulloch. Location: Memorial Town Hall, 52 Lyme St., P. O. Box 273, 06371. Hours: 9 A.M.-12 Noon., 1-4 P.M., Mon. through Fri. Tel., (860) 434-1406; FAX, (860) 434-9283.

SALEM. Constituted July 9, 1841, from Colchester and New London. *William C. Kollman, II* (Hartford Rd., Salem 06415). Location: Town Office Bldg., Rte. 85, 06415.

Hours: 9 A.M.-5 P.M., Mon. through Fri.; evening and weekend hours by appointment. Tel., (860) 859-3873.

STONINGTON. Constituted October session, 1766, from New London. *Paul E. Cravinho.* Location: Town Hall Bldg., 152 Elm St., P.O. Box 312, 06378. Hours: 9 A.M.-12 Noon, 1-4 P.M., Mon. through Fri. Tel., (860) 535-5090; FAX, (860) 535-0520.

Fairfield County

BETHEL. Constituted July 4, 1859, from Danbury. *Daniel W. O'Grady.* Clerk, Marlene H. Ruiz. Location: Bethel Municipal Ctr., 1 School St., P.O. Box 144, 06801. Hours: 9 A.M.-1 P.M., Mon. through Fri.; other hours, by appointment. Tel., (203) 794-8508.

BRIDGEPORT. Constituted June 4, 1840, from Stratford; contains the records of Stratford from May session, 1782 to June 4, 1840, and the records of Easton, which include the records of Weston, Easton being a district of its own from July 22, 1875 until March 4, 1878. *Jonas J. Meyer III.* Clerk, Geraldine C. Nargi. Location: McLevy Hall, 202 State St., 06604. Hours: 9 A.M.-4 P.M., Mon. through Fri. Tel., (203) 333-4165.

BROOKFIELD. Constituted June 19, 1850, from Newtown. *Jeffrey W. Reinen.* Clerk, Lorrie A. Clark. Location: Town Hall, P.O. Box 5192, 06804-5192. Hours: 9:00 A.M.-2:00 P.M., Mon. through Fri., and by appointment. Tel., (203) 775-3700; FAX, (203) 740-9008.

DANBURY. Constituted May session, 1744, from Fairfield. *Dianne E. Yamin.* Clerk, Marjorie L. Cerveniski. Location: City Hall, 155 Deer Hill Ave., 06810. Hours: 8:30 A.M.-4:30 P.M., Mon. through Fri. Tel., (203) 797-4521.

DARIEN. Constituted May 18, 1921, from Stamford. *William H. Atkinson.* Clerk, Jean M. Fitzmaurice. Location: Town Hall, 2 Renshaw Rd., 06820. Hours: 9 A.M.-12:30 P.M., 1:30-4:30 P.M., Mon. through Fri.; 9 A.M.-12:30 P.M., Fri., July through Labor Day. Tel., (203) 656-7342.

FAIRFIELD. Constituted May session, 1666, as a County Court. *Daniel F. Caruso.* Clerk, Dolores Terek. Location: Independence Hall, 725 Old Post Rd., 06430. Hours: 9 A.M.-5 P.M., Mon. through Fri.; 9 A.M.-4:30 P.M., July and August. Tel., (203) 256-3041.

GREENWICH. Constituted July 4, 1853, from Stamford. *David R. Tobin.* Clerk, Barbara Carbino. Location: Town Hall, 101 Field Point Rd., 06830. Hours: 8:30 A.M.-4:30 P.M., Mon. through Fri.; 8:30 A.M.-12 Noon, Fri., July, August, and first Fri. in September. Tel., (203) 622-7879; FAX, (203) 622-6451.

NEW CANAAN. Constituted June 22, 1937, from Norwalk. *Richard E. Burke.* Clerk, Joan D. Nowak. Location: Town Hall. Mailing address: 77 Main St., 06840. Hours: 8:30 A.M.-1 P.M., 2-4:30 P.M., Mon. through Fri.; 8:30 A.M.-12 Noon, Fri., July, Aug., and first week of Sept. Tel., (203) 972-7500; FAX, (203) 966-5555.

NEW FAIRFIELD. Constituted January 8, 1975, from Danbury. *Peter R. Larkin.* Clerk, Nancy Larkin. Location: Town Hall, 4 Brush Hill Rd., 06812. Hours: 9 A.M.-12 Noon, Wed., Thurs. Tel., (203) 746-8160, 1605; FAX, (203) 746-1250.

NEWTOWN. Constituted May session, 1820, from Danbury. *Margot S. Hall.* Clerk, Margaret L. Gross. Location: Edmond Town Hall, 45 Main St., 06470. Hours: 8:30 A.M.-12 Noon, 1-4:30 P.M., Mon. through Fri. Tel., (203) 270-4280; FAX, (203) 270-4205.

NORWALK (Norwalk, Wilton). Constituted May session, 1802, from Fairfield and Stamford. *Anthony J. DePanfilis.* Clerk, Mary Jane Johnston. Location: 125 East Ave., P.O. Box 2009, 06852-2009. Hours: 9 A.M.-4:30 P.M., Mon. through Fri. Tel., (203) 854-7737.

REDDING. Constituted May 24, 1839, from Danbury. *Richard L. Emerson.* Clerk, Carol N. Conklin. Location: Town Hall, Rte. 107, P.O. Box 1125, 06875. Hours: 9 A.M.-1 P.M., Mon. through Fri., and by appointment. Tel., (203) 938-2326; FAX, (203) 938-8816.

RIDGEFIELD. Constituted June 10, 1841, from Danbury. *Joseph A. Egan, Jr.* Clerk, Ann T. Buccitti. Location: Town Hall, 400 Main St., 06877. Hours: 9 A.M.-5 P.M., Mon. through Fri.; closed Wed. afternoons, July and Aug. Tel., (203) 431-2776, Ext. 25; FAX, (203) 431-2272.

SHELTON. Constituted May, 1889, from Bridgeport and Derby. Name changed from Huntington to Shelton, August 29, 1919. *Fred J. Anthony.* Clerk, Norine Nedavaska. Location: 40 White St., 06484. Hours: 9 A.M.-12 Noon, 1-4:30 P.M., Mon. through Fri. Tel., (203) 924-8462; FAX, (203) 924-8943.

SHERMAN. Constituted June 4, 1846, from New Milford. *Barbara J. Ackerman.* Location: Town Hall, 06784. Hours: 9 A.M.-12 Noon, Tues., and by appointment. Tel., (860) 355-1821. If no answer, call (860) 354-9930; FAX, (860) 350-5041.

STAMFORD. Constituted May session, 1728, from Fairfield. *Gerald M. Fox, Jr.* Clerk, Nina Turnbull. Location: Government Center, P.O. Box 10152, 888 Washington Blvd., 06904-2152. Hours: 9 A.M.-4 P.M., Mon. through Fri. Tel., (203) 323-2149; FAX, (203) 964-1830.

STRATFORD. Constituted May session, 1782, from Fairfield. The records of Stratford previous to June 4, 1840, are in Bridgeport. *F. Paul Kurmay.* Location: Town Hall, 2725 Main St., 06497. Hours: 9:30 A.M.-4:30 P.M., Mon. through Fri. Tel., (203) 385-4023; FAX, (203) 375-6253.

TRUMBULL (Trumbull, Easton, Monroe). Constituted January 7, 1959, from Bridgeport. *John P. Chiota.* Clerk, Mary L. Dupnik. Location: Town Hall, 5866 Main St., 06611-5416. Hours: 9 A.M.-4:30 P.M., Mon. through Fri. Tel., (203) 452-5068, 5062, 5063.

WESTPORT (Westport, Weston). Constituted May session, 1835, at the time of the incorporation of the town of Westport. The territory was taken from Fairfield, Norwalk and Weston. *Earl F. Capuano.* Clerk, Shirley A. DeLuca. Location: Town Hall, 110 Myrtle Ave., 06880. Hours: 9 A.M.-4:30 P.M., Mon. through Fri. Tel., (203) 341-1100.

Windham County

ASHFORD. Constituted June 4, 1830, from Pomfret. *Dennis R. Poitras.* Location: Tremko House, 20 Pompey Hollow Rd., Box 61, 06278. Hours: 1-3:30 P.M., Thurs., and by appointment. Tel., (860) 429-4986.

BROOKLYN. Constituted June 4, 1833, from Pomfret and Plainfield. *James K. Kelley.* Clerk, Khamleuang V. Kelley. Location: Town Hall, 06234. Hours: 11:30 A.M.-4:30 P.M., Tues.; other hours and evenings by appointment. Tel., (860) 774-5973, 2778, 2497.

CANTERBURY. Constituted May 27, 1835, from Plainfield. *Juliette S. Stadnicki.* Location: Town Office Bldg., P.O. Box 26, 06331. Hours: 9:30 A.M.-4:30 P.M., Wed., and by appointment. Tel., (860) 546-9605, 6159; FAX, (860) 546-7805.

EASTFORD (Eastford, Chaplin). Constituted June 21, 1849, from Ashford. *Reid R. Samuelson.* Location: Town Office Bldg., Westford Rd., P. O. Box 359, 06242. Hours: 10 A.M.-12 Noon, Wed., and by appointment. Tel., (860) 974-1885, 3240.

HAMPTON. Constituted June 2, 1836, from Windham. *Jeannine L. Lamont.* Location: Town Office Bldg., 06247. Hours: 9 A.M.-12 Noon, Thurs., and by appointment. Tel., (860) 455-0201, Office Tel., (860) 455-9132.

KILLINGLY. Constituted June 4, 1830, from Pomfret and Plainfield. *Bertram J. Anderson.* Clerk, Dorothy A. Shurilla. Location: Town Hall, 172 Main St., Danielson 06239. Hours: 1-4:30 P.M., Mon. through Fri. Tel., (860) 779-5319; FAX, (860) 779-5394.

PLAINFIELD. Constituted May session, 1747, from Windham. *Kathleen Sendley Barry.* Location: Town Hall, 8 Community Ave., 06374. Hours: 8:30 A.M.-12:30 P.M., Mon., Thurs.; 8:30 A.M.-2:30 P.M., Tues., Wed.; Friday hours by appointment only. Tel., (860) 564-0019.

POMFRET. Constituted May session, 1752, from Windham and Plainfield. The records of Pomfret were burned January 5, 1754. *Cecile D. Stoddard.* Location: 5 Haven Rd., 06259. Hours: 10 A.M.-4 P.M., Tues. through Thurs.; Sat. and evenings, by appointment. Tel., (860) 974-0186; FAX, (860) 974-3950.

PUTNAM. Constituted July 5, 1856, from Thompson. *Nicholas R. Scola.* Location: Town Hall, 126 Church St., 06260. Hours: 9 A.M.-12 Noon, Mon. through Fri. Tel., (860) 963-6868.

STERLING. Constituted June 17, 1852, from Plainfield. *Signe L. Nowosadko* (P.O. Box 157, Oneco 06373). Location: 1114 Plainfield Pike, Rte. 14-A, Oneco 06373. Hours: 8:30 A.M.-12 Noon, Mon., Wed., and by appointment. Tel., Courthouse, (860) 564-8488; Bus., (860) 885-2960.

THOMPSON. Constituted May 25, 1832, from Pomfret. *Aileen A. Witkowski* (Box 74, North Grosvenor Dale 06255). Location: Town Bldg., North Grosvenor Dale 06255. Hours: 9 A.M.-12 Noon, Mon. through Fri.; Sat. and evenings, by appointment. Tel., (860) 923-2203; FAX, (860) 923-3836.

WINDHAM (Windham, Scotland). Constituted October session, 1719, from Hartford and New London. *Patrick M. Prue.* Location: Town Hall Bldg., P.O. Box 34,

Willimantic 06226. Hours: 9 A.M.-1 P.M., Mon. through Thurs.; 9 A.M.-12 Noon, Fri. Tel., (860) 465-3049; FAX, (860) 465-3012.

WOODSTOCK. Constituted May 30, 1831, from Pomfret. *Nancy M. Gale.* Location: Town Hall, 06281. Hours: 3-6 P.M., Wed.; 1:30-4:30 P.M., Thurs.; all other times by appointment. Tel., (860) 928-2223; FAX, (860) 963-7557.

Litchfield County

BARKHAMSTED. Constituted June 5, 1834, from New Hartford; contains the records of New Hartford, from May 27, 1825 to June 5, 1834. *Curtis K. Case* (P.O. Box 185, Pleasant Valley 06063-0185). Location: Town Office Bldg., 67 Ripley Hill Rd., Pleasant Valley. Hours: 10 A.M.-1 P.M., Mon. through Wed.; all other times by appointment. Tel., (860) 379-8665.

CANAAN (Canaan, North Canaan). Constituted June 6, 1846, from Sharon. *Diana J. Matheson.* Location: Town Hall, North Canaan, P.O. Box 905, Canaan 06018. Hours: 9 A.M.-1 P.M., Mon. through Fri., and by appointment. Tel., (860) 824-7114.

CORNWALL. Constituted June 15, 1847, from Litchfield. *Margaret D. Cooley.* Location: Town Office, Pine St., 06753. Hours: 9 A.M.-12 Noon, Tues., Thurs., and by appointment. Tel. and FAX, (860) 672-2677.

HARWINTON. Constituted May 27, 1835, from Litchfield. *John W. Pickard.* Location: Town Offices, 100 Bentley Dr., 06791. Hours: 9 A.M.-1 P.M., Wed., and by appointment. Tel., (860) 485-1403.

KENT. Constituted May 26, 1831, from New Milford. *Barbara L. Miller.* Location: Town Hall, 06757. Hours: 9 A.M.-12 Noon, Tues., Thurs., and by appointment. Tel., (860) 927-3729; FAX, (860) 927-1313.

LITCHFIELD (Litchfield, Morris, Warren). Constituted October session, 1742, from Hartford, Woodbury and New Haven. *Arleen G. Keegan.* Location: Town Office Bldg., 06759. Hours: 9 A.M.-1 P.M., Mon. through Fri., and by appointment. Tel., (860) 567-8065; FAX, (860) 567-2538.

NEW HARTFORD. Constituted May 27, 1825, from Simsbury. The records of New Hartford previous to June 5, 1834, are in Barkhamsted. *Norman E. Rogers, Jr.* Location: Town Hall, P.O. Box 308, 06057. Hours: 9 A.M.-12 Noon, Tues., Thurs., or by appointment. Tel., (860) 379-3254; FAX (Selectman's Office), (860) 379-0940.

NEW MILFORD (New Milford, Bridgewater). Constituted May session, 1787, from Woodbury, Sharon and Danbury. *Suzanne L. Powers.* Clerk, Ellen E. Moore. Location: Town Hall, 10 Main St., 06776. Hours: 9 A.M.-12 Noon, 1-5 P.M., Mon. through Fri.; 9 A.M.-12 Noon, Fri., July through Labor Day. Tel., (860) 355-6029; FAX, (860) 355-6002.

NORFOLK. Constituted May session, 1779, from Simsbury and Litchfield. *Linda F. Riiska.* Clerk, Anne R. Moses. Location: 19 Maple Ave., 06058. Hours: 9 A.M.-12 Noon, Tues., Thurs., and by appointment. Tel., (860) 542-5134; FAX, (860) 542-5876.

PLYMOUTH. Constituted May 31, 1833, from Waterbury. *Sonja J. deSousa.* Location: Town Hall, 80 Main St., Terryville 06786. Hours: 9:30 A.M.-12:30 P.M., Mon. through Fri., and by appointment. Tel., (860) 585-4014.

ROXBURY. Constituted June 6, 1842, from Woodbury. *Jeannette M. Puglio.* Location: Town Hall, 29 North St., 06783. Hours: 9 A.M.-12 Noon, 1 P.M.-3 P.M., Tues., Thurs. Tel., (860) 354-1184; FAX, (860) 354-0560.

SALISBURY. Constituted June 16, 1847, from Sharon. *Richard T. Fitzgerald.* Clerk, Patricia Laitala; Asst. Clerk, Maureen Erickson. Location: Town Hall, 06068. Hours: 9 A.M.-12 Noon, Mon. through Fri., and by appointment. Tel., (860) 435-5183.

SHARON. Constituted October session, 1775, from Litchfield. *Suzanne J. Xanthos.* Clerk, Kathleen A. Visconti. Location: Town Hall, Main St., P.O. Box 1177, 06069. Hours: 3-5 P.M., Mon., Tues., Wed., Fri. Tel., (860) 364-5514; FAX, (860) 364-5789.

THOMASTON. Inc. July, 1875, from Plymouth. *Susan H. Kaniewski.* Location: Town Hall Bldg., 158 Main St., 06787. Hours: 9 A.M.-12 Noon, Mon. through Fri., and by appointment. Tel., (860) 283-4874.

TORRINGTON (Torrington, Goshen). Constituted June 16, 1847, from Litchfield. *Joseph J. Gallicchio.* Clerk, Eda Sullivan. Location: Municipal Bldg., 140 Main St., 06790. Hours: 9 A.M.-12 Noon, 1:30-5 P.M., Mon. through Fri. Tel., (860) 489-2215.

WASHINGTON. Constituted May 22, 1832, from Litchfield and Woodbury. *Victoria M. Cherniske.* P.O. Box 295, Washington Depot 06794. Clerk, Pamela L. Osborne. Location: Bryan Memorial Town Hall, Washington Depot 06794. Hours: 9 A.M.-12 Noon, 1-3 P.M., Mon., Wed., Fri., and by appointment. Tel., (860) 868-7974; FAX, (860) 868-3103.

WATERTOWN. Constituted June 3, 1834, from Waterbury. *Carey R. Geghan.* Clerk, Gail D. Cesarello. Location: Town Hall, 06795. Hours: 9 A.M.-12 Noon, 1-3 P.M., Mon. through Fri. Tel., Bus., (860) 945-5237; Res., (860) 945-0781.

WINCHESTER (Winchester, Colebrook). Constituted May 31, 1838, from Norfolk. *Alan M. Barber.* Location: Town Hall, 338 Main St., Winsted 06098. Hours: 9 A.M.-12 Noon, 1-4 P.M., Mon. through Fri. Tel., (860) 379-5576.

WOODBURY (Woodbury, Bethlehem). Constituted October session, 1719, from Hartford, Fairfield and New Haven. *Mary D. Donaldson.* Clerk, Suzanne Cooper. Location: P.O. Box 84, 281 Main St. South, Shove Bldg., 06798. Hours: 9 A.M.-4 P.M., Tues., Thurs., and by appointment. Tel., (203) 263-2417; FAX, (203) 263-2748.

Middlesex County

CLINTON. Constituted July 5, 1862, from Killingworth. *William L. Dunn.* Clerk, Margaret A. Schroeder. Location: Eliot House, P.O. Box 130, 06413. Hours: 9 A.M.-12 Noon, 1-4 P.M., Mon. through Fri. Tel., (860) 669-6447.

DEEP RIVER. Constituted January 5, 1949, from Saybrook. *Patricia L. Damon.* Clerk, Valerie N. Shickel. Location: Town Hall, 174 Main St., P.O. Box 391, 06417. Hours: 9 A.M.-12 Noon, 1-4 P.M., Tues., Thurs., and by appointment. Tel., (860) 526-6026; FAX, (860) 526-6094 (call first).

EAST HADDAM. Constituted October session, 1741, from Hartford. The records of East Haddam previous to May 29, 1832, are in Colchester. *Paul D. Buhl.* Clerk, Marge B. Callthарp. Location: East Haddam Town Office (River House), P.O. Box 217, 06423-0217. Hours: 10 A.M.-2 P.M., Mon. through Fri., and by appointment. Tel., (860) 873-5028, 2000; FAX, (860) 873-5025.

EAST HAMPTON. Constituted June 1, 1824, from Middletown and East Haddam. The records of Chatham previous to January 6, 1915, are in Portland. *Anne C. McKinney.* Clerk, Elizabeth E. Welch. Location: 20 East High St., Town Hall Annex, 06424. Hours: 9 A.M.-2 P.M., Mon. through Thurs., and by appointment. Tel., (860) 267-9262.

ESSEX. Constituted as Old Saybrook, July 4, 1853, from Saybrook and included what are now the three towns of Essex, Old Saybrook and Westbrook. Name changed to Essex in 1859. Contains Old Saybrook probate records from July 4, 1853 to July 4, 1859. *Deborah M. Pearl.* Clerk, Valerie N. Shickel. Location: Town Hall, 29 West Ave., 06426. Hours: 9 A.M.-1 P.M., Mon. through Fri.; afternoons by appointment. Tel., (860) 767-4347.

HADDAM (Higganum, Haddam Neck). Constituted June 3, 1830, from Middletown and Chatham. *Sharon G. Kapitulik.* Clerk, Charles F. Riordan. Location: Town Office Bldg., 30 Field Park Dr., 06438. Hours: 10 A.M.-2 P.M., Tues. through Thurs., and by appointment. Tel., (860) 345-8531; FAX, (860) 345-3730.

KILLINGWORTH. Constituted June 3, 1834, from Saybrook (now Chester). *Judith P. Lentz.* Location: Town Hall Office Bldg., 323 Rte. 81, 06419. Hours: 9 A.M.-12 Noon, Mon., Wed., Fri., and by appointment. Tel., Bus., (860) 663-2304; FAX, (860) 663-3305; Res., (860) 663-1361.

MIDDLETOWN (Middletown, Cromwell, Durham, Middlefield). Constituted May session, 1752, from Hartford, Guilford and East Haddam. *Joseph D. Marino.* Location: 94 Court St., 06457. Hours: 8:30 A.M.-4:30 P.M., Mon. through Fri. Tel., (860) 347-7424; FAX, (860) 346-1520.

OLD SAYBROOK. Constituted July 4, 1859, from Essex. Old Saybrook probate records between 1666-1719, are in New London and New Haven; records between 1719-1780, are in Guilford; records between 1780-1853, are in Chester; records between 1853-1859, are in Essex; records from 1859 to the present, are in Old Saybrook. *Roger W. Goodnow.* Clerk, Kathleen M. Delaney. Location: Town Hall, 302 Main St., 06475. Hours: 9 A.M.-1 P.M., Mon., Tues., Thurs., Fri.; Wed., 5:30 P.M.-8:30 P.M., and by appointment. Tel., (860) 395-3128; FAX, (860) 395-3125.

PORTLAND. Constituted April 22, 1913, from Chatham. Contains the records of the District of Chatham previous to January 6, 1915. *Richard J. Guliani.* Location: Town Hall, 265 Main St., 06480. Hours: 9 A.M.-12 Noon, Mon. through Fri., and by appointment. Tel., (860) 342-6739; FAX, (860) 342-0001.

*SAYBROOK. Constituted May session, 1780, from Guilford. *Helen B. Bennet* (P.O. Box 628, Chester 06412). Location: 65 Main St., Chester. Hours: 9:30 A.M.-12:30 P.M., Tues., Thurs., and by appointment. Tel., (860) 526-0007.

WESTBROOK. Constituted July 4, 1854, from Old Saybrook. *Constance J. Vogell.* Clerk, Josephine McCulloch. Location: Town Hall, 06498. Hours: 1-4:30 P.M., Mon. through Fri., and by appointment. Tel., (860) 399-5661; FAX, (860) 399-9568.

*The District of Saybrook serves only the Town of Chester.

Tolland County

ANDOVER (Andover, Bolton, Columbia). Constituted June 27, 1851, from Hebron; contains the records of Hebron from May session, 1789 to June 27, 1851. *Elaine N. Camposeo.* Location: 222 Bolton Ctr. Rd., Bolton 06043. Hours: 9 A.M.-4 P.M., Mon., Wed.; 9 A.M.-3 P.M., Fri.; Tues. evenings and Thurs., by appointment only. Tel., (860) 649-8066.

COVENTRY. Constituted June 19, 1849, from Hebron. *David C. Rappe.* Location: 1712 Main St., Town Office Bldg., 06238. Hours: 9 A.M.-12 Noon, Wed., Thurs.; 7:30-9 P.M., Tues. Tel., (860) 742-4070; FAX, (860) 742-5770.

ELLINGTON (Ellington, Vernon). Constituted May 31, 1826, from East Windsor and Stafford. *Thomas F. Rady III.* Clerk, Susan E. Nash. Location: 14 Park Place, P.O. Box 268, Rockville 06066. Hours: 9 A.M.-4 P.M., Mon. through Wed.; Thurs., 9 A.M.-7 P.M.; Fri., 9 A.M.-3 P.M.; other hours by appointment. Tel., (860) 872-0519.

HEBRON. Constituted May session, 1789. The records of Hebron previous to June 27, 1851, are in Andover Probate District. *Kevin C. Connors.* Location: Town Office Bldg., 15 Gilead St., 06248. Hours: 8 A.M.-4 P.M., Tues; 4-7 P.M., Thurs.; 9 A.M.-12 Noon, Fri., and by appointment; July and August by appointment only. Tel., (860) 228-9406; FAX, (860) 228-4859; Internet, Kconnors@counsel.com.

MANSFIELD. Constituted May 30, 1831, from Windham. *George E. Hill.* Location: Probate Court, Audrey P. Beck Bldg., 4 So. Eagleville Rd., Storrs 06268. Hours: 2-5 P.M., Tues., Wed., Thurs., and by appointment. Tel., Bus., (860) 429-3313; Res., (860) 429-5177; FAX, (860) 429-6863 (Town Hall).

SOMERS. Constituted June 3, 1834, from Ellington. *Francis W. Devlin, Jr.* Location: Town Hall, 600 Main St., 06071. Hours: 9 A.M.-1 P.M., Tues., Thurs., and by appointment. Hearings and conferences by appointment. Tel., (860) 763-8212.

STAFFORD (Stafford, Union). Constituted May session, 1759, from Hartford and Pomfret. *Thomas J. Fiore.* Clerk, Carol Parizek. Location: Warren Memorial Town Hall, Stafford Springs 06076. Hours: 9 A.M.-12 Noon, 1-4:30 P.M., Mon.; 9 A.M.-12 Noon, Tues. through Fri. Tel., (860) 684-3423; FAX, (860) 684-7173.

TOLLAND (Tolland, Willington). Constituted June 4, 1830, from Stafford. *George A. Baker.* Clerk, Diane D. DuBaldo. Location: Town Hall, 21 Tolland Green. Hours: 12:30-4:30 P.M., Mon.; 9 A.M.-12 Noon, Wed., Fri.; 5:30-8:30 P.M., Thurs. Willington: 6-8 P.M., Mon., by appointment only. Tel., (860) 871-3640; FAX, (860) 871-3663. Emergency Tel., (860) 429-0799.

SECTION VI

COUNTIES

County Sheriffs

Composition of Counties

THERE ARE NO COUNTY SEATS IN CONNECTICUT

County government was abolished effective October 1, 1960; counties continue only as geographical subdivisions.

COUNTY SHERIFFS ADVISORY BOARD/COUNTY SHERIFFS AGENCY. Address: 84 Wadsworth St., Hartford 06106. *Chm.,* Gerard Egan; *Adm. Dir.,* Patricia C. Lempicki.

CONNECTICUT STATE SHERIFFS ASSOCIATION. Address: One Court St., Middletown 06457-8312. *Pres.,* Joseph E. Bibisi, Middletown; *Vice Pres.,* Walter J. Kupchunos, Jr., Hartford; *Secy.,* James P. L. Kenney, Windham; *Treas.,* Michael Piccoli, Storrs; *Exec. Dir.,* William L. Mehlhorn, Fairfield.

Exec. Committee: Gerry Egan, New London County; Jay Kenney, Windham County.

COUNTY SHERIFFS

Sheriffs are elected for the term of four years, Art. IV, Sec. 25, Conn. Const.

HARTFORD COUNTY (Constituted, 1666)

Sheriff, Walter J. Kupchunos, Jr., June 1, 1999. Salary, $37,000. Office: 101 Lafayette St., Hartford 06106; P.O. Box 260847, Hartford, 06126. Tel., (860) 566-4930. **Chief Deputy,** vacancy.

Deputy Sheriffs—Berlin, Donald Lee Ward, 43 Oak Ridge Dr., 06037. **Bloomfield,** Allen DeLorenzo, 112 Cottage Grove Rd., 06002; Bennett Millstein, 112 Cottage Grove Rd., 06002. **Bristol,** Arthur B. Cyr, P.O. Box 302, 06011; John T. Fiorillo, P.O. Box 1557, 06010; Bruce M. Suchinski, P.O. Box 393, 06010. **Burlington,** Frank D. Monico III, P.O. Box 1263, 06013. **East Hartford,** Henry P. Guerrette, 126 Wickham Dr., 06118; John R. Johnston, P.O. Box 281175, 06128; Anthony J. Roberto, 1780 Main St., 06108; Bruce W. Schatz, P.O. Box 280534, 06108. **East Windsor,** D. James Barton, P.O. Box 591, 06088. **Enfield,** Theodore J. Plamondon, Jr., 109 South Rd., 06082. **Farmington,** Mary Ann Douglas, 9 Field Stone Run, 06032; Edward F. Sitnik, 38 Hotchkiss Rd., 06032. **Glastonbury,** Charles Fisher, P.O. Box 180, 06033; Barbara Hill, 21 Woodpond Rd., 06033; James F. Noonan, P.O. Box 372, 06033. **Hartford,** Joseph L. Antinerella, P.O. Box 340-667, 06134; Walter J. Fonfara, P.O. Box 340-753, 06134; Joseph Homelson, 234 Pearl St., 06103; Roberta L. Jones, 111 Chatham St., 06112; Joseph A. LaCava, 30 Henry St., 06114; Roland E. Mailloux, 39 Russ St., 06106; Herman Milton, 70 Burlington St., 06112; Aaron B. Mounds, 3 Cambridge St., 06120; Joseph Musumeci, 39 Russ St., 06106; William U. Myers, 1229 Albany Ave., 06112; Michael P. Pane, P.O. Box 340-667, 06134; William R. Smith, 678 Garden St., 06112; Robert J. Tasillo, 30 Woodland St., 06105; Wilmer J. Woolford, P.O. Box 320477, 06134. **Manchester,** Richard L. LaPointe, 55 Wadsworth St., 06040; Lisa H. Stevenson, 46 Kennedy Rd., 06040. **New Britain,** Charles S. Conochalla, 85 Vance St., 06052; John A. Lepito, P.O. Box 305, 06050; Paul A. Ruel, Jr., P.O. Box 1675, 06052; Joseph J. Vitelli, 78 Dwight St., 06051; Alex J. Zaniewski, P.O. Box 545, 06050. **Newington,** Timothy J. Bennett, P.O. Box 310837, 06131; Edward J. Carey, 42 Churchill Dr., 06111; John R. Griffin, P.O. Box 11287, 06111; Paul S. Uccello, 32

Tunxis Rd., 06111. **Plainville,** John W. Tarca, P.O. Box 494, 06062. **Rocky Hill,** Frederick DiNardi, 169 Valley Crest Dr., 06067; Louis M. LaPorto, 2 Evans Rd., 06067. **Simsbury,** Edward Cosgrove, 6 Eagle La., 06070. **Southington,** Michael F. Clynes, 53 North Stonegate Rd., 06489; David F. Hubbs, 127 Shweky La., 06489. **South Windsor,** Abraham Glassman, P.O. Box 533, 06074. **West Hartford,** Douglas A. Conant, P.O. Box 370022, 06137; Charles P. Ferrato, P.O. Box 10043, 06110; Michael F. Gentile, 1373 Farmington Ave., 06107; Edward W. Jurgelas, P.O. Box 330444, 06133; Scott M. Kraimer, P.O. Box 271621, 06107; Thomas J. O'Neill, Jr., 116 White Ave., 06119; Peter J. Perone, P.O. Box 330531, 06133; John F. Tracey, Jr., 10 North Main St., 06107. **Wethersfield,** Albenie Gagnon, 49 Orchard Brook Dr., 06109; Francis T. Ragonese, 275 Pine La., 06109; Brian F. Zito, 55 Charter Rd., 06109. **Windsor,** Erwyn B. Glanz, P.O. Box 612, 06095; Albert C. Graham, 50 Grande Ave., 06095; Daniel L. Lynch, P.O. Box 99, 06095. **Windsor Locks,** Grant S. Carragher, 22 Oak Ridge Dr., 06096.

NEW HAVEN COUNTY (Constituted, 1666)

Sheriff, Frank J. Kinney III, 42 Bradley Ave., Branford 06405, June 1, 1999. Mailing address, P.O. Box 200, New Haven 06510. Salary, $37,000. Office: State Court House, 235 Church St., New Haven 06510. Tel., (203) 789-7883. **Chief Deputy,** Domenic Jannetty, 60 Center St., Waterbury 06702.

Deputy Sheriffs—Ansonia, Richard Krueger, 4 Remer St. **Branford,** Joseph Nardini, 57 Piscitello Dr. **Derby,** John F. Getlein, P.O. Box 396. **East Haven,** Benjamin Mazzucco, 514 Foxon Blvd., # 471, New Haven; Mark J. White, P.O. Box 2222, Branford 06405. **Hamden,** Robert Aceto, P.O. Box 5392; Willard Allen, 59 Katherine Dr.; H. Mark DeAngelis, P.O. Box 5471; Aniello Longobardi, 55 Renshaw Rd.; Anthony Mentone, 541 Hill St.; Dennis Panagrossi, P.O. Box 6441; Thomas J. Russo, 61 Park Ave. **Meriden,** Jules Awdziewicz, 84 Higby Dr.; Michael Cassidy, 152 Reynolds Dr.; Joseph J. Salafia, 304 Dexter Ave.; Sanford Sheftel, 14 Dove Dr. **Milford,** George J. Amato, Jr., 10 Orchard Rd.; Donald Creller, P.O. Box 549; Robert Hardiman, 468 Burnt Plains Rd.; Kevin Norman, 10 Derby Ave.; William Stuart, P.O. Box 551. **Naugatuck,** Joseph Butler, 25 Fairchild St. **New Haven,** Michael Altieri, 60 Marlin Dr.; Dominic Balletto, Jr., 366 Townsend Ave.; Arthur T. Barbieri, 199 Crown St.; Lonnie W. Barnes, 311 Bassett St.; Gerald Cappiello, 289 Willow St.; Edward DiLieto, 135 Townsend Ter.; William Illingworth, 746 Quinnipiac Ave.; Zane Marks, 495 Dixwell Ave.; Robert Miller, 201 Orange St.; Alphonse Paolillo, 151 Huntington Rd.; William Pascale, 160 Alden Ave. **North Branford,** Frank Baldo, P.O. Box 212; T. Jerry Juliano, P.O. Box 155. **Northford,** Andrew Esposito, P.O. Box 162. **North Haven,** Peter Criscuolo, 15 Fawn Ridge Rd.; Edward Homa, 7 Collett St. **Orange,** Ronald Mangano, 272 Hyland Ter. **Oxford,** Peter E. Karpovich, Jr., 51 Chestnut Tree Hill Ext. **Seymour,** Arthur Davies, 124 Middle Benham Rd. **Wallingford,** Howard Marshall, Jr., 6 Briarwood La.; Timothy Wall, P.O. Box 297. **Waterbury,** Thomas Denihan, P.O. Box 3356; Thomas Gahan, 196 Harwood Rd.; Brian Hobart, 206 Columbia Blvd.; Robert Mulcahy, P.O. Box 3244; John Murray, P.O. Box 2614; Dominic Rosa, P.O. Box 3356; Joseph Sullivan, Jr., P.O. Box 3356. **West Haven,** John Burgarella, P.O. Box

229; Gerald Calabritto, 198 East Ave.; Norris Horton, 20 Dix St.; James Morrissey, P.O. Box 551; William J. Nolan, 26 Sharon Ave; Charles Vingiano, 15 Sycaway St. **Wolcott,** Vincent Messina, P.O. Box 6292. **Woodbridge,** Sanford Levine, 14 Forest Glen Dr.

NEW LONDON COUNTY (Constituted, 1666)

Sheriff, Gerry Egan, 140 West Thames St., Norwich 06360, June 1, 1999. Salary, $37,000. Office: State Court House, P.O. Box 671, 70 Huntington St., New London 06320. Tel., (860) 443-5400. **Chief Deputy,** Thomas A. Connors, 364 Glenwood Ave., New London 06320. Tel., (860) 447-0218; FAX, (860) 437-3297.

Deputy Sheriffs—Bozrah, John Sullivan, 468 Fitchville Rd., 06334. **Norwich,** John B. McGuire, P.O. Box 1153; Robert Spayne, 23 Harland Rd. **Stonington,** Lester Duncklee, 50 West Vine St., Pawcatuck 06379. **Uncasville,** Phil Leary, 170 Norwich-New London Tpke., 06382. **Waterford,** Maurice Blinderman, 198 Shore Rd.; Thomas F. McKittrick, 4 Cherry St.; James Sullivan, 1180 Hartford Tpke.

FAIRFIELD COUNTY (Constituted, 1666)

Sheriff, Edwin S. Mak, 364 Ellsworth St., P.O. Box 3321, Bridgeport, June 1, 1999. Salary, $37,000. Office: 1061 Main St., Bridgeport 06604. Tel., (203) 579-6239; FAX, (203) 382-8461. **Chief Deputy,** William L. Mehlhorn, P.O. Box 622, Trumbull 06611. Tel., (203) 579-6230. Office: 1061 Main St., Bridgeport 06604.

Deputy Sheriffs—Bethel, Edward W. Plate, 53 Rockwell Rd. **Bridgeport,** Terry L. Brown, 80 Cartright St., #8L; Gerald V. Cappiello, Jr., P.O. Box 613; Thomas Fraher, 338 McKinley Ave.; Sara Laden, P.O. Box 3634; Paul M. Post, 62 Chatham Ter.; Willie J. Smith, 101-A Karen Ct.; Charles Valentino, 76 Waverly Pl. **Danbury,** Roger F. Delsin, 97 Kohanza; Steven Pichiarallo, P.O. Box 736, Bethel; Gary Renz, 8 Eustis Ave.; J. Stephen Woods, P.O. Box 371. **Darien,** Phillips S. Terhune, Jr., 8 Echo Dr. **Fairfield,** Ronald Z. Kadar, P.O. Box 183; Joan A. Swanson, P.O. Box 1524. **Greenwich,** Jack Bart, 98 Byram Shore Rd.; Siegrun Pottgen, P.O. Box 84, Glenville Sta.; Joseph P. Purcell, P.O. Box 11033. **Monroe,** Albert W. Caliendo, 10 Nutmeg Cir.; John J. Cotter, 15 Old Zoar Rd.; Richard A. Orr, 40 Woodlawn Rd.; Robert Zwierlein, 500 Monroe Tpke., Suite 181. **Newtown,** Frank DeLucia, P.O. Box 811. **Norwalk,** Lawrence F. Cafero, 60 Rampart Rd.; Alan Freedman, P.O. Box 628; E. K. Makowski, P.O. Box 245, Belden Sta.; Richard A. Moccia, 106 East Rocks Rd.; William D. Wiest, P.O. Box 2107, Belden Sta. **Ridgefield,** James E. Sullivan, P.O. Box 136. **Shelton,** Richard J. Chaffee, Sr., P.O. Box 811; Patricia A. Randall, 58 Brownson Dr. **Stamford,** Mark Pesiri, P.O. Box 373; Paul Verille, 1856 Summer St.; Anthony D. Verrico, 12 Tyler Dr.; Frank J. Zezima, 56 Stephen St. **Stratford,** George Dirgo, P.O. Box 1327; Thomas English, P.O. Box 442; Edward J. Fennell, P.O. Box 648. **Trumbull,** George F. Hammel, 115 Canoe Brook Rd.; Donald W. Mattice, 53 Twitch Grass Rd. **Westport,** Fausto Carusone, P. O. Box 3008.

WINDHAM COUNTY (Constituted, 1726)

Sheriff, James P. L. Kenney, P.O. Box 311, Thompson 06277, June 1, 1999. Salary, $35,000. Office: Superior Court Bldg., 155 Church St., P.O. Box 191, Putnam 06260. Tel., (860) 928-5181; FAX, (860) 928-2073.

Deputy Sheriffs—Ashford, Caroline Makray, 91 Waterfall Rd. **Central Village,** Frank A. Zak, Jr., Box 406, 06332. **Plainfield,** Nicholas Yonta, 153 Prospect St., Moosup. **Putnam,** Arthur P. Johnston, 6 Park Rd. **Willimantic,** David Page, P.O. Box 532; Thomas W. White, P.O. Box 913.

LITCHFIELD COUNTY (Constituted, 1751)

Sheriff, Richard L. Zaharek, Salary, $35,000. Office: Litchfield County Court House, P.O. Box 735, Litchfield 06759. Tel., (860) 567-0844; FAX, (860) 567-3135. **Chief Deputy,** Kevin P. McGrady, Office: Litchfield County Court House, P.O. Box 735, Litchfield 06759. Tel., (860) 567-0844; FAX, (860) 567-3135.

Deputy Sheriffs—Bethlehem, Jeremy W. Buswell, P.O. Box 670, 06751. **Canaan,** Elissa P. Wernan, Box 321, 06018. **Harwinton,** David J. Carey, 31 Pineridge Rd., 06791; Armand O. Gauthier, P.O. Box 22, 06791; Paul J. Krenitsky, P.O. Box 71, 06791; Thomas T. T. Telman, 126 Woodchuck La., 06791. **Kent,** Andrew C. Ocif, P.O. Box 965, 06757. **New Milford,** David E. Pare, P.O. Box 336, 06776; Michelle P. Wittstein, P.O. Box 1870, 06776. **Thomaston,** George A. Davis, Jr., 1205 Old Northfield Rd., 06787; Julianne Ingham, P.O. Box 175, 06787. **Torrington,** Richard Perry, 20 Linden St., 06790. **Watertown,** John J. Hayes, 629 Guernseytown Rd., 06795. **Winsted,** James J. Barber, R.F.D. 4, 06098; Michael S. Nicosia, P.O. Box 125, 06098. **Woodbury,** Roger P. Rose, Jr., P.O. Box 550, 06798.

MIDDLESEX COUNTY (Constituted, 1785)

Sheriff, Joseph E. Bibisi, June 1, 1999. Salary, $35,000. Office: State Court House, One Court St., Middletown 06457. Tel., (860) 343-6550; FAX, (860) 343-6557. **Chief Deputy,** Sebastian J. Milardo, State Court House, One Court St., P. O. Box 1601, Middletown 06457. Tel., (860) 343-6552.

Deputy Sheriffs—Cromwell, Louis Corneroli, P.O. Box 132; Theodore W. Herrmann, 1 Kim Ileen Court. **Middletown,** Louis Aresco, P.O. Box 208; David Bish, P.O. Box 2452; Raymond Klick, P.O. Box 54; Philip C. Schiro, P.O. Box 156; Relford M. Ward, Sr., P.O. Box 325; Stuart E. Woods, P.O. Box 1893; William E. Wrang, Jr., P.O. Box 1015. **Old Saybrook,** Joseph Passanesi, P.O. Box 676. **Portland,** Robert Supple, Box 723. **Westbrook,** Michael Casserino, P.O. Box 533.

TOLLAND COUNTY (Constituted, 1785)

Sheriff, Mike Piccoli, 507 North Eagleville Rd., Storrs 06268, June 1, 1999. Salary, $35,000. Office: State Court House, 20 Park St., P.O. Box 316, Rockville 06066. Tel., (860) 870-3260. **Chief Deputy,** Sharon Uhlman, 23 Hillcrest Dr., Stafford Springs 06076. State Courthouse, 20 Park St., Rockville 06066.

Deputy Sheriffs—Bolton, J. Frederick Audette, 8 Meadow Rd. **Columbia,** Gregory Woodruff, P.O. Box 285. **Coventry,** Kathleen Ullmar, 143 Forest Rd. **Ellington,** Alfred Francis, 82 Main St. **Hebron,** Aaron Reid, 422 Church St., Amston. **Mansfield,** Michael Schor, P.O. Box 677; Timothy A. Quinn, 101 Depot Rd., P.O. Box 22, Mansfield Depot. **Stafford Springs,** Peter Sfreddo, P.O. Box 281; Sharon Uhlman, 23 Hillcrest Dr. **Tolland,** Joseph A. Nedwied, 32 Walbridge Hill Rd.; Richard Stawiarski, 567 Old Post Rd. **Vernon,** John Drost, III, P.O. Box 31; Tim Poloski, 38 Risley Rd.

COMPOSITION OF COUNTIES IN THE STATE OF CONNECTICUT

FAIRFIELD COUNTY
Bethel
Bridgeport
Brookfield
Danbury
Darien
Easton
Fairfield
Greenwich
Monroe
New Canaan
New Fairfield
Newtown
Norwalk
Redding
Ridgefield
Shelton
Sherman
Stamford
Stratford
Trumbull
Weston
Westport
Wilton

HARTFORD COUNTY
Avon
Berlin
Bloomfield
Bristol
Burlington
Canton
East Granby
East Hartford
East Windsor
Enfield
Farmington
Glastonbury
Granby
Hartford
Hartland
Manchester
Marlborough
New Britain
Newington
Plainville
Rocky Hill
Simsbury
Southington
South Windsor
Suffield
West Hartford
Wethersfield
Windsor
Windsor Locks

LITCHFIELD COUNTY
Barkhamsted
Bethlehem
Bridgewater
Canaan
Colebrook
Cornwall
Goshen
Harwinton
Kent
Litchfield
Morris
New Hartford
New Milford
Norfolk
North Canaan
Plymouth
Roxbury
Salisbury
Sharon
Thomaston
Torrington
Warren
Washington
Watertown
Winchester
Woodbury

MIDDLESEX COUNTY
Chester
Clinton
Cromwell
Deep River
Durham
East Haddam
East Hampton
Essex
Haddam
Killingworth
Middlefield
Middletown
Old Saybrook
Portland
Westbrook

NEW HAVEN COUNTY
Ansonia
Beacon Falls
Bethany
Branford
Cheshire
Derby
East Haven
Guilford
Hamden
Madison
Meriden
Middlebury
Milford
Naugatuck
New Haven
North Branford
North Haven
Orange
Oxford
Prospect
Seymour
Southbury
Wallingford
Waterbury
West Haven
Wolcott
Woodbridge

NEW LONDON COUNTY
Bozrah
Colchester
East Lyme
Franklin
Griswold
Groton
Lebanon
Ledyard
Lisbon
Lyme
Montville
New London
North Stonington
Norwich
Old Lyme
Preston
Salem
Sprague
Stonington
Voluntown
Waterford

TOLLAND COUNTY
Andover
Bolton
Columbia
Coventry
Ellington
Hebron
Mansfield
Somers
Stafford
Tolland
Union
Vernon
Willington

WINDHAM COUNTY
Ashford
Brooklyn
Canterbury
Chaplin
Eastford
Hampton
Killingly
Plainfield
Pomfret
Putnam
Scotland
Sterling
Thompson
Windham
Woodstock

SECTION VII

LOCAL GOVERNMENT

Dates of Town, City and Borough Elections

Cities and Boroughs in Connecticut
with Dates of Incorporation

Grand Lists, Tax Rates and Due Dates

Towns, Cities and Boroughs—
Officers and Statistics

Regional Planning Agencies

Regional Councils of Governments

Regional and Municipal Transit Districts

Population of Connecticut by Counties

Population of Towns, 1800-1990

Post Offices in Connecticut
(Towns, Villages and Districts with
Post office of Same Name)

Distances to all Towns in Connecticut
from Hartford

Connecticut Towns in the Order
of their Establishment

TOWN ELECTIONS

Biennially, odd years, first Monday in May

Andover
Avon
Barkhamsted
Bethany
Bolton
Naugatuck
Sherman
Union
Woodbridge

Biennially, odd years, Tuesday after the first Monday in November

Ansonia
Ashford
Beacon Falls
Berlin
Bethel
Bethlehem
Bloomfield
Bozrah
Branford
Bridgeport
Bridgewater
Bristol
Brookfield
Brooklyn
Burlington
Canaan
Canterbury
Canton
Chaplin
Cheshire
Chester
Clinton
Colchester
Colebrook
Columbia
Cornwall
Coventry
Cromwell
Danbury
Darien
Deep River
Derby
Durham
Eastford
Easton
East Granby
East Haddam
East Hampton
East Hartford
East Haven
East Lyme
East Windsor
Ellington
Enfield
Essex
Fairfield
Farmington
Franklin
Glastonbury
Goshen
Granby
Greenwich
Griswold
Groton
Guilford
Haddam
Hamden
Hampton
Hartford
Hartland
Harwinton
Hebron
Kent
Killingly
Killingworth
Lebanon
Ledyard
Lisbon
Litchfield
Lyme
Madison
Manchester
Mansfield
Marlborough
Meriden
Middlebury
Middlefield
Middletown
Milford
Monroe
Montville
Morris
New Britain
New Canaan
New Fairfield
New Haven
New Hartford
Newington
New London
New Milford
Newtown
Norfolk
North Branford
North Canaan
North Haven
North Stonington
Norwalk
Norwich
Old Saybrook
Old Lyme
Orange
Oxford
Plainfield
Plainville
Plymouth
Pomfret
Portland
Preston
Prospect
Putnam
Redding
Ridgefield
Rocky Hill
Roxbury
Salem
Salisbury
Scotland
Seymour
Sharon
Shelton
Simsbury
Somers
South Windsor
Southbury
Southington
Sprague
Stafford
Stamford
Sterling
Stonington
Stratford
Suffield
Thomaston
Thompson
Tolland
Torrington
Trumbull
Vernon
Voluntown
Wallingford
Warren
Washington
Waterbury
Waterford
Watertown
Westbrook
West Hartford
West Haven
Weston
Westport
Wethersfield
Willington
Wilton
Winchester (Winsted)
Windham
Windsor
Windsor Locks
Wolcott
Woodbury
Woodstock

CITY ELECTIONS

*Town and city consolidated or co-extensive.

Biennially, odd years, first Monday in May

Groton

Biennially, odd years, Tuesday after the first Monday in November

*Ansonia
*Bridgeport
*Bristol
*Danbury
*Derby
*Hartford
*Meriden
*Middletown
*Milford
*New Britain
*New Haven
*New London
*Norwalk
*Norwich
*Shelton
*Stamford
*Torrington
*Waterbury
*West Haven

BOROUGH ELECTIONS

*Town and borough consolidated.

Biennially, odd years, first Monday in May

Bantam (Litchfield)
Danielson (Killingly)
Fenwick (Old Saybrook)
Jewett City (Griswold)
Litchfield
*Naugatuck
Newtown
Stonington
Woodmont (Milford)

(Where the name of the borough is other than the town in which it is located, the town location is given in parentheses.)

CITIES IN CONNECTICUT WITH DATE OF INCORPORATION

City	*County*	*Date Incorporated*
New Haven	New Haven	January session, 1784
New London	New London	" 1784
Hartford	Hartford	May session, 1784
Middletown	Middlesex	" 1784
Norwich	New London	" 1784
Bridgeport	Fairfield	" 1836
Waterbury	New Haven	" 1853
Meriden	"	" 1867
New Britain	Hartford	" 1870
Danbury	Fairfield	January session, 1889
Ansonia	New Haven	" 1893
Derby	"	" 1893
Norwalk	Fairfield	" 1893
Stamford	"	" 1893
Bristol	Hartford	" 1911
Shelton	Fairfield	" 1915
Winsted (Winchester)	Litchfield	named January session, 1917
Torrington	"	" 1923
Milford	New Haven	" 1959
West Haven	New Haven	Home Rule Act, June 1961
Groton	New London	" " " May 4, 1964

BOROUGHS IN CONNECTICUT WITH DATE OF INCORPORATION

Borough	*County*	*Date Incorporated*
Stonington	New London	May session, 1801
Newtown	Fairfield	" 1824
Danielson (Killingly)	Windham	" 1854
Litchfield	Litchfield	January session, 1879
Naugatuck	New Haven	" 1893
Jewett City (Griswold)	New London	" 1895
Fenwick (Old Saybrook)	Middlesex	" 1899
Woodmont (Milford)	New Haven	" 1903
Bantam (Litchfield)	Litchfield	" 1915

MUNICIPAL GRAND LISTS AND TAX RATES

Source: Office of Policy and Management
(All property is assessed at a uniform rate of 70% of value, Sec. 12-62a, Gen. Stat.)

Town	*Net Grand List 1995*	*Tax Rate 1997-98 Mills*	*Tax Due Date Real Property 1997-98*	*Indebtedness 1996*	*Date of Last Revaluation*
Andover	$ 124,500,742	28.4	July-Oct., Jan.-Apr.	$ 1,555,666	1992
Ansonia	560,749,232	28.9	July-Jan.	17,801,977	1995
Ashford	145,601,854	27	July-Jan.	3,373,144	1995
Avon	1,448,198,100	21.45	July-Jan.	15,210,000	1987
Barkhamsted	225,632,780	21.1	July-Jan.	2,730,000	1989
Beacon Falls	211,372,976	26.25	July-Jan.	6,093,523	1992
Berlin	975,730,555	30.20	July	15,125,000	1996
Bethany	305,341,288	25.05	July-Jan.	6,606,250	1989
Bethel	1,198,897,421	20.41	July-Oct., Jan.-Apr.	20,250,000	1988
Bethlehem	234,993,162	20	July-Jan.	1,016,663	1989
Bloomfield	1,376,087,579	24.42	July	10,126,103	1990
Bolton	274,426,295	25.54	August	8,830,000	1989
Bozrah	112,795,131	21	July-Jan.	5,840,000	1992
Branford	1,916,494,405	22.56	July-Jan.	27,020,546	1991
Bridgeport	2,366,391,682	66.5	July-Jan.	157,895,932	1983
Bridgewater	177,308,388	19.45	July-Jan.	2,152,210	1989
Bristol	2,633,502,269	26.5	July-Jan.	36,811,000	1987
Brookfield	1,024,341,051	24.70	Aug.-Jan.	17,053,338	1993
Brooklyn	271,346,315	20.84	July-Oct., Jan.-Apr.	14,643,776	1990
Burlington	534,845,236	20.5	July-Jan.	12,545,875	1988
Canaan	72,178,526	30.5	July-Jan.	79,693	1987
Canterbury	189,036,401	21.56	Aug.-Jan.	6,653,393	1990
Canton	621,216,873	21.77	July-Jan.	11,560,936	1988

MUNICIPAL GRAND LISTS AND TAX RATES—Continued

Town	Net Grand List 1995	Tax Rate 1997-98 Mills	Tax Due Date Real Property 1997-98	Indebtedness 1996	Date of Last Revaluation
Chaplin	$ 120,222,379	19.8	July-Jan.	$ 4,195,010	1988
Cheshire	1,597,274,810	27.1	July-Jan.	4,195,010	1988
Chester	286,376,160	19.75	July-Jan.	4,309,114	1989
Clinton	708,356,224	28.17	July-Jan.	10,850,653	1990
Colchester	579,283,139	25.02	July-Jan.	34,595,700	1991
Colebrook	114,457,937	22.96	July-Jan.	1,288,156	1990
Columbia	255,218,740	22	July-Jan.	10,430,000	1992
Cornwall	172,962,760	18.25	July-Jan.	2,513,048	1992
Coventry	473,623,865	23.68	July-Jan.	7,226,284	1991
Cromwell	739,672,410	24.48	July-Jan.	9,065,000	1988
Danbury	4,518,020,290	19.13	July-Oct., Jan.-Apr.	54,913,141	1987
Darien	2,841,870,007	16.13	July-Jan.	21,605,849	1988
Deep River	243,666,616	22.4	July-Jan.	3,335,309	1992
Derby	451,923,375	29.6	July-Jan.	16,037,491	1991
Durham	344,569,345	26.35	July-Jan.	9,032,628	1990
East Granby	363,040,055	22.2	July-Jan.	7,515,000	1989
East Haddam	393,240,872	26.45	July-Jan.	12,705,000	1994
East Hampton	581,663,175	23.51	July-Jan.	26,261,627	1990
East Hartford	1,542,361,675	40.32	July-Jan.	23,115,915	1993
East Haven	952,107,725	36.95	July-Jan.	58,935,000	1991
East Lyme	835,454,138	27	July-Jan.	41,897,634	1991
East Windsor	480,694,310	25.5	July-Jan.	10,407,891	1995
Eastford	55,360,322	29.95	July-Jan.	946,347	1996
Easton	669,392,030	24.1	July-Jan.	13,299,869	1994
Ellington	539,433,572	25	July-Jan.	6,865,710	1990

MUNICIPAL GRAND LISTS AND TAX RATES—Continued

Town	Net Grand List 1995	Tax Rate 1997-98 Mills	Tax Due Date Real Property 1997-98	Indebtedness 1996	Date of Last Revaluation
Enfield	$1,695,693,670	28.95	July-Jan.	$ 13,439,626	1993
Essex	620,221,598	13.5	July-Jan.	5,628,893	1989
Fairfield	4,213,080,795	25.6	July-Oct., Jan.-Apr.	46,990,000	1993
Farmington	1,725,927,340	22.4	July-Jan.	33,407,018	1994
Franklin	128,387,810	20.95	July-Jan.	3,771,633	1989
Glastonbury	1,820,942,975	29.6	July-Jan.	26,195,000	1995
Goshen	202,344,965	22.8	July-Jan.	2,053,700	1986
Granby	579,266,170	26.9	July-Jan.	12,307,354	1987
Greenwich	9,646,937,520	15.88	July-Jan.	30,746,010	1993
Griswold	329,463,727	22.75	July-Jan.	23,115,500	1992
Groton	1,927,535,423	22.75	July-Jan.	28,395,000	1992
Guilford	1,286,383,887	29.45	July-Jan.	39,310,000	1995
Haddam	724,927,988	25.5	July-Jan.	3,218,676	1991
Hamden	2,361,627,214	34.14	July-Jan.	31,257,355	1991
Hampton	76,762,097	27.45	July-Jan.	3,305,166	1988
Hartford	5,782,098,905	31.4	July-Oct., Jan.-Apr.	117,485,985	1989
Hartland	116,385,651	20.75	July-Jan.	1,860,000	1992
Harwinton	376,737,852	19.4	July-Jan.	9,624,213	1988
Hebron	349,484,712	29.49	July-Jan.	12,537,296	1993
Kent	272,115,485	18.69	July-Jan.	901,689	1989
Killingly	540,676,958	20	July-Oct., Jan.-Apr.	25,466,883	1994
Killingworth	301,916,479	26	July-Jan.	2,785,690	1992
Lebanon	343,261,862	18.5	July-Jan.	10,731,145	1989
Ledyard	562,459,345	28.9	July-Jan.	3,843,191	1992
Lisbon	145,195,450	16.5	July-Jan.	2,979,160	1991

MUNICIPAL GRAND LISTS AND TAX RATES—Continued

Town	Net Grand List 1995	Tax Rate 1997-98 Mills	Tax Due Date Real Property 1997-98	Indebtedness 1996	Date of Last Revaluation
Litchfield	$ 687,734,732	19.14	July-Jan.	$ 8,063,934	1988
Lyme	277,784,680	11.75	July	447,690	1989
Madison	1,431,204,141	22.32	July-Jan.	9,946,216	1990
Manchester	2,608,562,990	23.99	July-Jan.	15,834,528	1990
Mansfield	481,587,597	25.56	July-Jan.	9,098,098	1990
Marlborough	265,467,871	29.5	July-Jan.	3,741,252	1993
Meriden	1,792,817,140	35.8	July-Oct., Jan.-Apr.	73,849,084	1992
Middlebury	440,590,668	29.71	July-Jan.	11,297,402	1992
Middlefield	214,349,010	29.19	July-Jan.	5,226,435	1992
Middletown	2,194,037,558	23.1	July-Jan.	60,106,000	1987
Milford	2,884,885,869	30.78	July-Jan.	49,510,694	1991
Monroe	1,257,200,560	22.99	July-Jan.	7,256,707	1988
Montville	726,627,645	25.1	July-Jan.	26,347,005	1991
Morris	168,318,915	23.13	July-Jan.	573,000	1991
Naugatuck	570,396,920	55.6	July-Jan.	32,676,723	1980
New Britain	1,468,351,583	49.58	July-Jan.	104,950,000	1995
New Canaan	2,901,367,730	16.86	July-Jan.	17,876,468	1988
New Fairfield	855,930,570	23.8	July-Jan.	19,395,722	1991
New Hartford	418,654,464	19.87	July-Jan.	3,435,597	1989
New Haven	2,940,195,124	37.04	July-Jan.	143,001,400	1991
New London	926,560,243	26.3	July-Jan.	23,733,497	1988
New Milford	1,399,452,355	26.24	July-Jan.	19,642,603	1992
Newington	1,572,472,286	25.25	July-Jan.	8,503,146	1991
Newtown	1,473,238,936	25.90	July-Jan.	22,369,900	1995
Norfolk	170,045,963	23.12	July-Jan.	2,011,250	1988

MUNICIPAL GRAND LISTS AND TAX RATES—Continued

Town	Net Grand List 1995	Tax Rate 1997-98 Mills	Tax Due Date Real Property 1997-98	Indebtedness 1996	Date of Last Revaluation
North Branford	$ 618,350,561	26.87	July-Jan.	$ 14,494,375	1992
North Canaan	169,486,690	22	July-Jan.	4,089,633	1987
North Haven	1,801,753,314	23.38	July-Jan.	34,484,238	1991
North Stonington	289,180,926	24.25	July-Jan.	9,977,500	1990
Norwalk	3,355,917,216	46.45	July-Jan.	75,169,942	1983
Norwich	1,406,626,988	24.6	July-Jan.	30,431,931	1988
Old Lyme	777,504,725	17.8	July-Jan.	4,624,475	1990
Old Saybrook	1,151,070,383	15.25	July-Jan.	16,296,139	1989
Orange	1,158,125,216	23.78	July-Jan.	18,737,202	1990
Oxford	443,075,409	29.94	July-Jan.	13,453,588	1990
Plainfield	479,658,880	20.5	July-Jan.	25,049,781	1987
Plainville	825,557,490	27.7	July-Jan.	19,569,900	1991
Plymouth	418,322,894	31.8	July-Jan.	20,267,875	1993
Pomfret	162,197,413	20.45	July-Jan.	5,459,109	1991
Portland	425,461,884	28.76	July-Jan.	8,883,320	1992
Preston	198,196,774	19.5	Aug.-Jan.	1,549,265	1987
Prospect	354,083,338	23.8	Sept.-Jan.	10,379,293	1990
Putnam	362,563,081	14.25	Aug.-Jan.	9,602,166	1988
Redding	930,261,099	20	July-Jan.	5,189,058	1987
Ridgefield	2,248,406,536	20.91	July-Oct., Jan.-Apr.	20,199,385	1996
Rocky Hill	1,214,190,760	21.9	July-Jan.	13,999,060	1989
Roxbury	257,591,872	17.5	July-Jan.	3,061,735	1996
Salem	177,017,160	27	July-Jan.	6,074,850	1991
Salisbury	482,545,288	14.4	July-Oct., Jan.-Apr.	4,552,120	1990
Scotland	66,450,478	23.63	July-Jan.	1,959,556	1989

MUNICIPAL GRAND LISTS AND TAX RATES—Continued

Town	Net Grand List 1995	Tax Rate 1997-98 Mills	Tax Due Date Real Property 1997-98	Indebtedness 1996	Date of Last Revaluation
Seymour	$ 410,476,993	40.54	July-Jan.	$ 16,826,216	1993
Sharon	300,586,956	16.3	July-Oct., Jan.-Apr.	3,640,573	1989
Shelton	2,135,473,250	22.77	July-Jan.	25,319,000	1993
Sherman	340,374,600	13.5	July-Jan.	2,355,243	1989
Simsbury	1,340,568,628	30.3	July-Jan.	11,192,036	1994
Somers	402,618,572	21.91	July-Jan.	21,225,978	1994
South Windsor	1,104,113,153	31.02	July-Jan.	23,268,317	1994
Southbury	1,561,878,492	18.3	July-Jan.	11,638,135	1987
Southington	1,877,338,466	26.1	July-Jan.	24,929,100	1993
Sprague	125,020,132	20.5	July-Jan.	557,500	1990
Stafford	477,816,235	24.8	July-Jan.	22,601,243	1990
Stamford	8,422,871,087	28.1	July-Jan.	151,128,921	1993
Sterling	116,790,760	21	July-Jan.	1,800,000	1987
Stonington	1,111,751,069	22.6	July-Jan.	23,004,729	1994
Stratford	2,613,551,360	32.49	July-Jan.	79,467,934	1991
Suffield	726,396,405	23.83	July-Jan.	21,472,788	1989
Thomaston	359,392,439	26.44	July-Jan.	5,794,871	1989
Thompson	340,623,956	17.56	July-Jan.	5,166,453	1990
Tolland	550,258,439	27.5	July-Jan.	4,293,525	1991
Torrington	1,621,968,851	25.12	July-Jan.	56,559,334	1988
Trumbull	2,479,424,479	24.1	July-Oct., Jan.-Apr.	43,050,820	1990
Union	49,826,800	16.14	July-Jan.	201,701	1989
Vernon	1,115,679,140	29.61	July-Jan.	18,644,419	1991
Voluntown	90,150,034	24	July-Jan.	3,123,704	1991
Wallingford	2,191,247,779	24.8	July-Jan.	35,228,000	1991

MUNICIPAL GRAND LISTS AND TAX RATES—Continued

Town	*Net Grand List 1995*	*Tax Rate 1997-98 Mills*	*Tax Due Date Real Property 1997-98*	*Indebtedness 1996*	*Date of Last Revaluation*
Warren	$ 108,894,659	20.75	July	$ 295,800	1986
Washington	479,437,870	17	July-Jan.	4,291,885	1989
Waterbury	1,511,563,324	74.64	July-Jan.	37,143,923	1980
Waterford	3,410,915,300	14.46	July-Jan.	3,955,000	1996
Watertown	1,170,142,099	20.21	July-Jan.	16,915,164	1989
West Hartford	3,796,148,225	30.08	July-Jan.	42,668,300	1989
West Haven	1,722,334,862	34.46	July-Jan.	64,290,939	1991
Westbrook	489,911,396	21	July-Jan.	19,367,116	1991
Weston	1,207,100,906	22.93	July-Jan.	10,064,271	1989
Westport	3,042,042,942	23.2	July-Oct., Jan.-Apr.	27,205,000	1985
Wethersfield	1,768,068,287	22.61	July-Jan.	13,873,825	1989
Willington	291,686,363	18.85	July-Jan.	2,746,539	1988
Wilton	1,927,467,820	22.5	July-Jan.	26,736,785	1994
Winchester	419,261,288	29.87	July-Jan.	5,618,326	1994
Windham	521,248,680	23.8	July-Jan.	31,607,721	1993
Windsor	1,971,024,457	21.6	July	31,140,000	1989
Windsor Locks	965,233,518	16.5	July-Jan.	10,540,000	1989
Wolcott	633,215,364	25.82	July-Jan.	15,274,040	1991
Woodbridge	721,001,430	28.42	July-Jan.	19,357,667	1991
Woodbury	664,322,910	19.18	July-Jan.	2,741,881	1988
Woodstock	301,212,197	24.70	Aug.-Jan.	11,251,230	1991

The following listings of municipal officers, justices of the peace, and town, city and borough statistics were compiled from annual reports submitted to the Secretary of the State by municipal clerks through January 1, 1998, and the accuracy of the information in this section is dependent on those reports. The area of the towns (total area of land and inland water) is taken from "Area Measurement Reports, Areas of Connecticut, 1990" by the U.S. Dept. of Commerce, Bureau of the Census. The populations of towns are taken from the estimated populations as of July 1, 1996, by the Conn. State Dept. of Public Health.

ANDOVER. Tolland County.—(Form of government, selectmen, town meeting, board of finance.)—Inc., May 18, 1848; taken from Hebron and Coventry. Area, 15.7 sq. miles. Population, est., 2,782. Voting districts, 1. Principal industries, agriculture, small wood and machine shops. Transp.—Passenger: Served by the buses of Bonanza Bus Lines, Inc. from Hartford, and Willimantic. Post office, Andover, covered by two rural free deliveries.

TOWN OFFICERS. Clerk and Reg. of Vital Statistics, Marjorie R. Anderson; Hours, 8:30 A.M.-12 Noon, 1-4 P.M., Mon. through Thurs.; 5-7 P.M., Mon.; 8:30 A.M.-12:30 P.M., Fri.; Address, Town Office Bldg., 17 School Rd., P.O. Box 328, 06232-0328; Tel., (860) 742-0188; FAX, (860) 742-7535.—**Asst. Clerk and Asst. Reg. of Vital Statistics,** Charlotte Atherley.—**Selectmen,** 1st, Edward F. Turn, Sr. (R) Tel., (860) 742-4035, Steven O. Fish (R), David H. Rhinelander (D).—**Treas.,** Morgan B. Steele.—**Bd. of Finance,** Susan P. B. Losee, Chm., Ylo Anson, Rene Chouinard, Margaret Wilt, John M. Zabkar III, two vacancies; Alternates, John V. Foran, Leroy R. Krewson.—**Tax Collector,** Carol A. Houghton; Asst., Jean Cochrane.—**Bd. of Assessment Appeals,** Jan M. Neumeth, Chm., Andrew F. Gasper, Jr., Diane Santese.—**Assessor,** Joan LeBlond.—**Registrars of Voters,** Beverly W. Bennett (D), Louise F. Parkington (R).—**Supt. of Schools,** F. William Davis.—**Bd. of Education,** Joan V. Foran, Chm., Elisabeth Houle, Donald Rey, vacancy, 1999; George C. Elliott, Theodore Sakelarakis, vacancy, 2001; Jay K. Linddy, vacancy, 2003.—**Planning and Zoning Comm.,** Robert F. Burbank, Chm., Susan C. England, Leigh A. Hutchinson, Ann W. Rhinelander, Erich Siismets; Alternates, David Buffum, Robert Russell, Jeanne Sheehan.—**Zoning Bd. of Appeals,** Richard L. Higgins, Chm., Wayne Besaw, Richard A. Busch, Marianne Jensen, Joan C. Madore, Kevin R. Sheehan; Alternates, Deborah C. Fuger, Steven Reade, Evelyn H. Swygert.—**Zoning Agent,** James Hallisey.—**Inland Wetlands Comm.,** Steven Reade, Chm., John England, Gerald Hardisty, James McCann; Alternates, Donald Denley, Peter D. Skoog.—**Agent for the Elderly,** Heidi Hall.—**Dir. of Health,** Rozanne Venti, M.D.—**Library Directors,** Daniel O'Neil, Chm., Linda H. Fish, Jean S. Gasper, Alfred H. Pepin, Jr., Julia A. Victoria.—**Recreation Comm.,** Jay Linddy, Chm., William J. Foley III, Thomas Moynihan, Jeffrey Rea.—**Building Inspector,** Robert Moreland.—**Sanitarian,** John Valente.—**Chief of Police,** Edward F. Turn.—**Resident State Trooper,** Scott Messier.—**Chief of Fire Dept.,** Curtis W. Dowling; Deputy, Shawn Covell.—**Fire Marshal,** Wallace Barton.—**Bd. of Fire Comrs.,** Wallace E. Barton, Chm., William Breadheft, William D. Covell, William D. Hegener, Jay K. Linddy, Henry G. Parkington.—**Civil Preparedness Dir.,** Edward F. Turn.—**Town Atty.,** Stanley Falkenstein.—**Justices of the Peace,** Marjorie R. Anderson, Wayne F. Besaw, Sr., Deborah C. Fuger, Katharine Koonze, Kenneth

A. Lester, Jay K. Linddy, Cynthia McGilton, Charlotte L. Neal, Henry G. Parkington, Erich Siismets, Elizabeth A. Spear, Margaret Wilt.

ANSONIA. New Haven County.—(Form of government, mayor, board of aldermen.)—Town and city consolidated, Inc., April, 1889; taken from Derby. Area, 6.2 sq. miles. Population, est., 17,645. Voting districts, 7. Birthplace of Gen. David Humphreys. Principal industries, manufacture of copper and brass, plastics, latex foam, electronics, automatic screw machine products, novelties. Transp.—Passenger: Served by Metro North Commuter Railroad Co. and buses of Conn. Transit from New Haven; and Valley Transit District buses cover Ansonia, Derby, Seymour, Shelton. Freight: Served by Boston & Maine Railroad and numerous motor common carriers. Post office, Ansonia.

CITY AND TOWN OFFICERS. City Clerk, Town Clerk and Reg. of Vital Statistics, Madeline H. Bottone; Hours, 8:30 A.M.-4:30 P.M., Mon. through Fri.; Address, City Hall, 253 Main St., 06401; Tel., (203) 736-5980.—**Asst. City and Town Clerk, Asst. Reg. of Vital Statistics,** Linda L. VanValkenburgh.—**Mayor,** Nancy Valentine (R): **Dir. of Adm. Affairs,** Richard A. Legg.—**Bd. of Aldermen,** 1st Ward, Peter J. Danielczuk, Pres., Ralphine S. Ford; 2nd Ward, Joseph Cassetti, Jane B. Della Volpe; 3rd Ward, George W. Pritchard, Kathleen B. Samela; 4th Ward, Fred Graham, Jr., Edward C. Norman; 5th Ward, Joyce M. Clark, Charles Marrone; 6th Ward, Michael J. Joyce, Jeremiah Kennedy; 7th Ward, Kevin M. Blake, David S. Cassetti.—**Treas.,** Ronald V. Greski.—**Comptroller,** vacancy.—**Bd. of Apportionment and Taxation,** Roy Tidmarsh, Chm., Timothy S. Ahearn, Nicholas Amico, Sr., Gale M. Banks, Joseph Confinante, Jr., Robert W. Hultgren, Michael A. Kalweit, Edward Lane, Donald W. Mark, Stephen J. Strumello, Donald F. Zemaitis.—**Finance Asst./Purchasing Agent,** vacancy.—**Tax Collector,** Mary Kalata.—**Bd. of Assessment Appeals,** Louis R. Macero, Chm., Patricia Fers, Susan A. Nargi, Ellen Troy.—**Assessor,** Margaret M. Dzwonchyk.—**Registrars of Voters,** John Erlingheuser (D), Hazel Hummel (R).—**Supt. of Schools,** Ruth F. Connors.—**Bd. of Education,** Beverly L. Tidmarsh, Chm., Julius I. Douglas, Bartholomew R. Flaherty III, Richard Thayer, 1999; Brian F. Butler, James A. Fainer, Christine J. Shortell, 2001.—**School Building Comm.,** James A. Fainer, Chm., Timothy Ahearn, Julius Douglas, William Ives, Michael Joyce, Elaine Kalweit, Edward Lane, Charles Marrone, William Nimons, Edward Norman, Beverly L. Tidmarsh.—**Personnel Dir./Affirmative Action Officer,** Claude L. Perry, Sr.—**Retirement Bd.,** Donald Mark, Chm., Madeline H. Bottone, Joseph Confinante, Jr., Ronald V. Greski, Albertha Smoot.—**Planning and Zoning Comm.,** James T. Della Volpe, John Hunt, Willism C. Nimons, Nunzio Parente, William A. Schuchmann, Sr., Earl Williams; Alternate, Paul Mudry.—**Zoning Bd. of Appeals,** Gary Merlone, Chm., Karl Dombroski, Laura Gagnon, Nicholas A. Gentile, Jr.; Alternates, Gary Cassetti, Claudia Degnan, Susan G. Vacca.—**Zoning Enforcement Officer,** Peter Crabtree.—**Fair Housing Officer,** Claude L. Perry, Sr.—**Development Comm.,** George Boath, Linda Gentile, Blanche Johnson, Charles P. Kelly, Debra A. Matusz, Richard Sturges, James J. Tyma; Claude L. Perry, Sr., Admin.—**Housing Auth.,** Vincent W. Malerba, Jr., Chm., Juanita Coleman, Reno Gabianelli, Kevin McDuffie; A. Pat Ambrogio, Exec. Dir.—**Bd. of Ethics,** Bruce Goldson, Gail Kryvanis,

Joseph Palmucci, Anthony Ruggiero, Jr.—**Conservation Comm.,** William Urban, Chm., Randolph Carroll, John Jones, Frank V. Pergola, Thomas Samokar.—**Inland Wetlands Comm.,** John Izzo, Jr., Chm., Richard Lauer,William Malerba, William Nimons, Robert W. Sobolisky.—**Historic Dist. Comm.,** Helen Ptak, Chm., Mary Connors, John Gentile, Mary Hennessey, Phyllis Judd, Cecilia Rafalowski.—**Municipal Historians,** Marie C. Balco, Margaret J. Gibbs.—**Historical Comm.,** Michael Impellitteri, Jr., Chm., Randolph Carroll, Thomas P. Clifford III, Margaret Gibbs, Carol L. Starkey.—**Comm. for Elderly Services,** Donald Poehailos, Chm., Maureen A. Baron, Francis J. Burleigh, Henry Jemioto, Theresa Kurkowski, Ann Marie Pitney, Diane Stroman, Sophie Wilder.—**Bd. of Welfare,** Florence Camilleri, Chm., Arlene Applebaum, George Burnett, Maureen C. Levine; Ann Marie Caporale, Dir.—**Dir. of Health,** vacancy.—**Health District,** Rosalie Averill, Chm., Suzanne Abdalla, Thomas P. Clifford III.—**Library Directors,** Margaret Sullivan, Chm., Lisa Bellaria, Robert Boran, Marcia Dobrowski, John J. Lonergan, Jr., Violet A. O'Donnell, Alyce Samuelson, Carol Sardinha.—**Recreation Comm.,** Anthony Cieplak, Chm., Dennis Banks, Jeffrey W. Burkitt, Karl King, James D. Martin, Thomas Pepe, Alfonso Smith; Jack Ahearn, Dir.—**Bd. of Public Works,** Leonard Marazzi, Chm., Jeffrey W. Burkitt, James DeGennaro, Jr., Albertha Smoot.—**Building and Refuse, Flood Control/ Streets and Bridges,** Joseph Maffeo, Acting Supt.—**City Engineer,** Donald W. Smith, Jr.—**Water Pollution Control Auth.,** Richard Krueger, Chm., Conrad Gagnon, Spero Jordanides, Howard Madigosky, Charles Marrone, Albertha Smoot.—**Municipal Parking Auth.,** John Lotto, Edward Sabatini.—**Building Inspector,** Nicholas Behun.—**Plumbing Inspector,** Anthony Sattaneo.—**Electrical Inspector,** Robert J. Dunn.—**Building Bd. of Appeals,** Carmen Pitney, Sr., Chm., David Blackwell, Nicholas T. Macero, Jr., James D. Martin, Norman Smith, Jr.—**Chief of Police,** James J. McGrath.—**Bd. of Police Comrs./Traffic Auth.,** Eugene K. Baron, Pres., Samuel Baranowsky, Brian Phipps.—**City Sheriffs,** Della Hubbard, Richard M. Krueger, Louis R. Macero, Gino Pelaccia, John Rafalowski.—**Chief of Fire Dept.,** John C. Thomson, Jr.; Assts., Judd Blaze, Robert Caruso, Michael Stahl, Richard Velleco.—**Fire Marshal,** Norman Smith, Jr.; Deputies, Joseph Kingston, Jr., Edward J. McGoe, Carl Smith, Jr., Ralph Tingley.—**Bd. of Fire Comrs.,** Edward C. Norman, Chm., Paul E. Schumacher III.—**Rescue and Medical Services Comm.,** Joseph Cassetti, Chm., Kenneth Blake, Fred Graham, Jr., Frank Halpin, Michael Joyce; Robert W. Reichelt, Dir.—**Labor Counsel,** Saranne Murray.—**Corporation/Claims Counsel,** Richard S. Bruchal.—**Civil Preparedness Dir.,** Robert Reichelt.—**Justices of the Peace,** Jack L. Abbels, Gloria Badamo, Jeffrey W. Burkitt, Randall F. Carroll, Michael Dalton, Sr., Carol M. Duhaime, Patricia J. Fers, Robert F. Fogarty, John W. Gatison, Jr., Brad Harris, Hazel Hummel, Elaine C. Kalweit, Michael A. Kalweit, Patricia A. Pirritino, Cecilia Rafalowski, Sandra L. Soltesz, Rita St. Jacques, Edward J. Sokolnicki, Jr., Nancy Valentine.

ASHFORD. Windham County.—(Form of government, selectmen, town meeting, board of finance.)—Inc., Oct., 1714. Area, 39.5 sq. miles. Population, est., 4,041. Voting districts, 1. Principal industry, agriculture. Transp.—Freight: Served by numerous motor common carriers. Post office, Ashford.

TOWN OFFICERS. Clerk and Reg. of Vital Statistics, Barbara B. Metsack; Hours, 8:30 A.M.-3 P.M., Mon., Tues., Wed., Fri.; 7-9 P.M., Wed.; Address, Knowlton Memorial Town Hall, Rte. 44, 25 Pompey Hollow Rd.; Tel., Storrs, (860) 429-7044.—**Asst. Clerks and Asst. Regs. of Vital Statistics,** Cheryl A. Bowen, Beverly G. Ference.—**Selectmen,** 1st, John M. Zulick (D) Tel., (860) 429-2750; FAX, (860) 429-1291, William A. Falletti (R), William J. Zambo (D).—**Treas.,** Jennie M. Atkins.—**Bd. of Finance,** William R. Becker, Chm., Thaddeus W. Grabowski, Gerald P. Nagy, Alvah H. Phillips, Donald Protheroe, Merrill P. Simpson; Alternates, Walter R. Keenan, Thomas R. Lackman, Steven K. Reviczky.—**Tax Collector,** Mary Ann J. Simpson.—**Bd. of Assessment Appeals,** Gordon M. Cole, Kevin T. A. McCarthy, James Reviczky.—**Assessor,** Emily M. Kasacek.—**Registrars of Voters,** Alvah H. Phillips (D), John S. Cowen (R).—**Supt. of Schools,** Richard H. Butler.—**Bd. of Education,** Newton R. Emerson II, Linda G. Gagne, Carl H. Pfalzgraf, Donna Jean Tuller, 1999; Debra A. Crivello, Charles H. McCaughtry, Sally Ann Rempel, 2001.—**Planning and Zoning Comm.,** Sidney E. Organ, Jr., Chm., Alexander Hastillo, Gary H. Lawrence, Hank Levaur, Kevin T. A. McCarthy, Gerald P. Nagy, Garrett Tuller, Malcolm K. White; Alternates, John W. Bartok, Jr., Brian J. Rossman, Brian E. Specyalski.—**Zoning Bd. of Appeals,** Charles L. Atkins, Chm., William C. Barr, Charles E. Johnson, Paul G. Pekarovic, Emery E. Zambo; Alternates, William J. Alape, William A. Kerensky, Mark Naylor.—**Zoning Enforcement Officer,** Rudolph E. McKray.—**Conservation and Inland Wetlands Comm.,** Richard E. Dziadus, Chm., John S. Barclay, Thomas R. Lackman, Gary R. Lipstreu, V. Peter Piecyk III, David Rechel, Richard Zulick; Alternates, Evangeline Abbot, Leonard Liquore.—**Comm. on Aging,** P. Jules Girardet, Chm., Teresa Costello, Marie McGuire, Catherine R. Muska, Lee Rose, Mary Tremko; Carrie Chebro, Agent for the Elderly.—**Dir. of Health,** Bruce D. Lundgren.—**Sanitarian,** Northeast District Dept. of Health.—**Library Directors,** Evelyn T. Pfalzgraf, Chm., Cynthia Curry, Sue E. Harkness, Gerald P. Nagy, Carol A. Northrop, Peter C. Rimkus.—**Municipal Historian,** Barbara B. Metsack.—**Recreation Comm.,** Thomas Proctor, Chm., Jeffrey J. Bond, Elizabeth A. Delhaie, Cornelius J. Harper, Judith S. Knowles, Craig Krest, Lauren Olsen, Melissa Rossman, Bette Stern.—**Housing Auth.,** Jean M. Anfredo, Carrie Chebro, James F. Dineen, Sr., Dorothy Lackman, Theodore P. Simmons.—**Building Inspector,** Terry Bellman.—**Building Code Bd. of Appeals,** Leslie C. Hobby, John P. Reviczky.—**Tree Warden,** Hank Levaur.—**Chief of Police,** John M. Zulick.—**Constables,** Gerald E. Dufresne, Jr., Charles B. Reviczky, Robert Viel.—**Chief of Fire Dept.,** Bruce Fletcher; Deputy, Wayne Fletcher.—**Fire Marshal,** Richard E. Whitehouse.—**Civil Preparedness Dir.,** Robert T. Burr.—**Town Atty.,** Dennis J. O'Brien (55 Church St., Willimantic).—**Justices of the Peace,** Helen M. Barr, William R. Becker, Joan E. Bowley, Lucia M. Britton, Robert T. Burr, Carolyn W. Chebro, John S. Cowen, Geraldine T. Dunphy, Linda G. Falletti, William A. Falletti, Stephen B. Galinat, Sr., Teresa M. Galipeau, David M. Gardner, Anthony J. Horn, Anne J. Keenan, William A. Kerensky, Henry Levaur, Patricia A. Lockey, Joanne L. Lovell, Jean N. McCarthy, Kevin T. A. McCarthy, Charles H. McCaughtry, Michael A. McGuire, Paul M. Metsack, Ellen M. Nemecek, William F. Paradis, Paul G. Pekarovic, Joseph F. Peters, Carl H. Pfalzgraf, Evelyn T. Pfalzgraf, Michael Pfalzgraf, David J. Rechel, James Reviczky, Joan A.

Reviczky, John P. Reviczky, Steven K. Reviczky, Mark A. Sullivan, Harold Upton, Kay M. Warren, Gail A. Zaicek, Malorzata L. Zan-Phillips.

AVON. Hartford County.—(Form of government, town manager, town council, board of finance.)—Inc., May, 1830; taken from Farmington. Area, 23.5 sq. miles. Population, est., 14,265. Voting districts, 1. Principal industries, insurance, printing, manufacture of time devices, jet engine testing equipment, concrete products and poultry processing, reflective tapes, fiber optics. Transp.—Passenger: Served by buses of the Arrow Line, Inc. from Hartford, Winsted and Torrington, and Conn. Transit. Freight: Served by numerous motor common carriers. Post office, Avon. Rural free delivery.

TOWN OFFICERS. Clerk and Reg. of Vital Statistics, Caroline B. LaMonica; Hours, 8:30 A.M.-4:30 P.M., Mon. through Fri.; 8 A.M.-4:45 P.M., Mon. through Thurs.; 8 A.M.-12:30 P.M., Fri., July, Aug.; Address, 60 West Main St., 06001; Tel., Farmington, (860) 409-4310; FAX, (860) 677-8428.—**Asst. Clerk and Asst. Reg. of Vital Statistics,** Elinor S. Burns.—**Town Manager,** Philip K. Schenck, Jr.; Asst., Karen R. Levine.—**Town Council,** Richard W. Hines, Chm., Diane S. Hornaday, S. Edward Jeter, William J. Shea II, Joseph C. Woodford.—**Treas.,** James R. McCarthy.—**Bd. of Finance,** Arthur L. Herrmann, Chm., John F. Carlson, Norman E. Condit, Thomas A. Gugliotti, Thomas F. Harrison, William R. Hooper II, Peter R. Sorensen.—**Tax Collector,** Kathleen H. Roth.—**Bd. of Assessment Appeals,** Russell C. Peckham, Chm., Richard S. Connel, William B. Cooper, James R. McCarthy, Donald A. Stern.—**Assessor,** Harry R. derAsadourian.—**Registrars of Voters,** Marilyn B. Dumas (D), Ann J. Tilson (R).—**Supt. of Schools,** Richard Kisiel.—**Bd. of Education,** Pamela P. Friedman, Chm., Thomas C. McNeill, Jr., Vincent E. Roche, Alvah H. Phillips, Martin Toyen, David S. Wolansky, 1999; Candace G. Gunn, Alvah H. Phillips, Paul E. Potanka, David T. Shopis, 2001.—**Planning and Zoning Comm.,** Robert N. Meyers, Chm., Carol K. Griffin, Patrick J. Shea, Duane E. Starr, Sylvia K. Stieber, Douglas C. Thompson, Barnard Tilson; Alternates, Henry R. Frey, Jr., Linda H. Keith, Elaine G. Primeau.—**Town Planner,** Steven M. Kushner.—**Zoning Bd. of Appeals,** John E. Drew, Chm., David B. Beizer, Jonathan C. Belden, Harry Garfinkel, Linda B. Meyers; Alternates, John F. Brooks, George M. Catrambone, Stephen Philbrick.—**Inland Wetlands Comm.,** H. Scott Smith, Chm., Rebecca Blankenbicker, John J. Harrison, Walter J. Ives, Joseph W. Lester, Jr., Rosalie R. Renfrew, Dale H. Tasker.—**Natural Resources Comm.,** Mary C. Harrop, Chm., Dean S. Applefield, Michael R. Beauchamp, Charles L. D. Chin, Scott F. Lewis, Janice S. Titus, Bonnie A. Yandow.—**Committee on Aging,** Miriam D. McWilliams, Chm., Gloria L. Farrell, Alice W. Herrmann; Alan E. Rosenberg, Agent/Dir. of Social Services.—**Medical Advisor,** Ralph Rosenberg, M.D.—**Library Directors,** Michael Monts, Pres., James J. Bell, H. Edward DeRoehn, Harold Frazier, Joan Gugliotti, Rose Ann McLaury, Anne L. Paine, John Salerni, Keith Sherman, Janet Waters, Peggy Zikowitch.—**Parks and Recreation Advisory Committee,** Leslie J. Chaput, Henry R. Frey, Jr., vacancy; Glenn M. Marston, Dir.—**Town Engineer,** Thomas A. Daukas.—**Tree Warden,** Rudolph W. Fromm.—**Building Official,** John J. Wollnauer.—**Fire Marshall,** James W. DiPace.—**Building Code Bd. of Appeals,** William D. Barnett, William L. Brown, James H. Eacott III, Paul E.

Potanka, Louis N. Usich, Jr.—**Water Pollution Control Auth.,** Milton P. Anstey, Chm., George W. England, Robert M. Loebell, Stephen J. McGuff, James E. Speich.—**Dir. of Health/Sanitarian,** Farmington Valley Health Dist.—**Chief of Police,** James A. Martino, Jr.—**Constables,** Nicholas Cecere, Monte J. Hopper.—**Chief of Fire Dept.,** James W. DiPace; Deputy, Clarence Evans.—**Civil Preparedness Dir.,** Philip K. Schenck, Jr.—**Town Atty.,** Dwight A. Johnson.—**Justices of the Peace,** Jonathan B. Alter, Marilyn B. Dumas, Ilene D. Kaplan, Morton N. Katz, William Kes, Rosalie S. Lester, Heidi A. Lewis, Robert M. Loebell, Richard B. McCall, James R. McCarthy, William G. Oechslin, Rosalie R. Renfrew, Kove J. Schwartz, Fern L. Sprung, Richard A. Stahl, Sylvia K. Stieber, Ann J. Tilson, Penelope R. Woodford.

BANTAM.* BOROUGH OFFICERS. P.O. 569, c/o Clerk, 35 Circle Dr., Bantam 06750. Tel., (860) 567-0396; FAX, (860) 567-9461.—**Warden,** Richard J. Sheldon.—**Burgesses,** Stuart Clem, Peter Dauten, Diane Fredsall, Thomas Higgins, Joseph A. Kowalec, Jr., Scott Parsons.—**Clerk,** Cynthia McPhee.—**Tax Collector,** Michelle Wetmore.—**Assessor,** Beth Snihatsch.—**Treas.,** Pauline Keith.—**Planning and Zoning,** Kent Gilyard, Chm., Glen Curtis, Thomas Fredsall, Paul Griffen; Alternate, Craig Truax.—**Zoning Bd. of Appeals,** Joanne Creedon, Chm., Tom Gillman, William Smith, Pat Stanton, Nancy Waldvogel; Alternates, three vacancies.—**Building Inspector,** John Worthington.—**Chief of Fire Dept.,** Scott Parsons; Asst., John Campbell.—**Fire Marshal,** Fletcher Cooper; Asst., David Cooper.—**Borough Atty.,** Peter Litwin.

---

*See Town of Litchfield.

BARKHAMSTED. Litchfield County.—(Form of government, selectmen, town meeting, board of finance.)—Inc., Oct., 1779. Area, 38.8 sq. miles. Population, est., 3,524. Voting districts, 1. Principal industries, agriculture and the manufacture of chairs, dies, gauges, craft materials and special machinery. Transp.—Freight: Served by numerous motor common carriers. Post offices, Pleasant Valley and Riverton. Rural free delivery from Winsted, New Hartford, Collinsville and North Canton.

TOWN OFFICERS. Clerk and Reg. of Vital Statistics, Maria V. Mullady; Hours, 9 A.M.-4 P.M., Mon. through Thurs.; 9 A.M.-1 P.M., Fri.; Address, Town Hall, Rte. 318, Box 185, Pleasant Valley 06063; Tel., Winsted, (860) 379-8665; FAX, (860) 379-9284.—**Asst. Clerks and Asst. Regs. of Vital Statistics,** Nancy N. Winn.—**Selectmen,** 1st, Michael D. Fox (D), Carmella M. Lattizori (D), Richard T. Winn (R).—**Treas.,** Brian E. Noe.—**Bd. of Finance,** Andrew W. Bray, Chm., Maurice D. Grasso, Carol A. Grenier, Alvin R. Krassner, Lewis H. Patchett, Anthony R. Prete; Alternates, David R. Moulton, vacancy.—**Tax Collector,** Teresa T. Collins.—**Bd. of Assessment Appeals,** Michael S. Day, Chm., George M. Murphy, Anthony M. Scirpo.—**Assessors,** Mary E. Ringuette, Chm., Francis J. Lattizori, Daniel K. Mullady.—**Registrars of Voters,** Pamela T. Brunell (D), Susan L. Day (R).—**Supt. of Schools,** Judith B. Condon.—**Bd. of Education,** Kevin D. Case, Chm., Joan S. Egbertson, Scott T. Jeffrey, 1999; Cristina C. Downes, Marcia A. Fecto, Christine Gordon, Andrea B. Stalcup,

2001.—**Planning and Zoning Comm.,** Christina Lavieri, Chm., Storm M. Connors, James H. Hart, David R. Moulton, Maureen E. Wehner; Alternates, Gregory M. Cantwell, John R. Greaser, Ernest D. Little.—**Zoning Bd. of Appeals,** Eugene Longo, Jr., Chm., Dennis J. Halnon, Jeffrey Kayser, Debra H. Parrott, Patricia E. Pasqualucci; Alternates, Richard A. Bitzer, Marcie Patchett, Bryan J. Woods.—**Zoning Enforcement Officer,** Karl Nilsen.—**Conservation Comm.,** Robert Judd, Chm., Edward A. Boratko, Julia Pattison, Heather Robotham, Jonathan S. Simon, two vacancies; Alternates, two vacancies.—**Inland Wetlands Comm.,** Barbara Dileo, Chm., Gene Brunell, Roger Hurlbut, Kimberly A. Roy, Jon J. Starn, George Terwilliger, vacancy; Alternates, two vacancies.—**Municipal Historian,** Douglas E. Roberts.—**Agent for the Elderly,** Robert Judd.—**Dir. of Health,** Richard H. Matheny, Jr., M.P.H.—**Recreation Comm.,** Debra M. Parrott, Chm., Doreen Daneault, Teresa O. Evans, Kathleen H. Fritch, Susan L. Macinnes, Gregory Midwinter, Joanne H. Schleker.—**Supt. of Highways,** Richard Novak.—**Building Bd. of Appeals,** George Hazlehurst, Chm., Donald Antonucci, Paul Beauchene, John Greaser, Robert Lamson.—**Building Inspector,** Michael LaRosa.—**Tree Warden,** Theodore Church.—**Chief of Police,** Michael D. Fox.—**Chief of Fire Dept.** (Barkhamsted East), William LeGeyt, Jr.; (Pleasant Valley), John Andryzeck; (Riverton), Michael VanNess.—**Fire Marshal,** Michael VanNess; Deputies, David Tripp, Richard Winn.—**Civil Preparedness Dir.,** vacancy.—**Town Atty.,** Stephen Allaire.—**Justices of the Peace,** Franklin T. Batson, Clinton F. Billups, Jr., Edward A. Boratko, Bonnie W. Boyle, William A. Boyle, Pamela T. Brunell, Teresa T. Collins, Michael S. Day, Carol A. Grenier, Frank A. Herrick, James A. Hughes, Alvin R. Krassner, Cara S. Lattizori, Carmella M. Lattizori, Eugene Longo, Jr., Joan L. Markure, Frank R. McCormick, Willard C. Minton, David R. Moulton, George M. Murphy, Brian E. Noe, Marcie Patchett, Raymond P. Pech, Betty R. Reed, Mary E. Ringuette, Samuel J. Rulli, Sr., Christopher M. Smith, Donald S. Stein, Ann Sugdinis, Betty Ann A. Sweeney, Mark A. Telford, Carol A. Wallace, Maureen E. Wehner.

BEACON FALLS. New Haven County.—(Form of government, selectmen, town meeting, board of finance.)—Inc., June, 1871, taken from Bethany, Oxford, Seymour and Naugatuck. Area, 9.9 sq. miles. Population, est., 5,368. Voting districts, 1. Principal industries, agriculture, warehouse storage and manufacture of plastic molding, and small hardware. Public Transp.: Metro North Commuter Railroad. Transp.—Freight: Served by Boston & Maine Corporation and numerous motor common carriers. Post office, Beacon Falls.

TOWN OFFICERS. Clerk and Reg. of Vital Statistics, Paula D. Balanda; Hours, 9 A.M.-12:30 P.M., 1-4:30 P.M., Mon. through Fri.; 7:30-9 P.M., Tues., Thurs.; Address, 10 Maple Ave., 06403; Tel., Naugatuck, (203) 729-8254.—**Asst. Clerk and Asst. Reg. of Vital Statistics,** Linda H. Beckwith.—**Selectmen,** 1st, Susan A. Cable (D) Tel., (203) 729-4340, Richard L. Rydzik (R), David R. Scott (U).—**Treas.,** Anthony J. Botticello.—**Bd. of Finance,** James W. Woodward, Jr., Chm., Robert F. Doiron, Peter V. Galla, Mary Anne Holloway, Stanley J. Pokora, Thomas J. Trzaski.—**Tax Collector,** Donna L. Broadbent.—**Bd. of Assessment Appeals,** Walter J. Plankey, Thomas A. Pratt, John J. Ruane III.—**Assessors,** Robin S. Trzaski, Chm., Eve Mel-

ninkaitis, Vivian L. Molleur.—**Registrars of Voters,** Katherine G. Grace (D), Helen K. Mis (R).—**Supt. of Schools,** Helene Skrzyniarz, Ph.D.—**Planning and Zoning Comm.,** Gerard F. Smith, Chm., William J. Abromaitis, Jr., Evan C. Betts, David E. D'Amico, Manuel R. Gandarillas, Mary E. Harvey, Donald R. Perkins, Ellen V. Shultz, Evelyn E. Sirowich.—**Zoning Bd. of Appeals,** Edmund M. Grace, Richard P. Hebert, Jr., Helen A. Jurzynski, Edward S. Korzon, Brior L. Stack-Sweeney; Alternates, Nancy A. King, David W. Moran, James P. Wacker.—**Zoning Enforcement Officer,** A. Joseph Tarascio.—**Economic Development Comm.,** Anthony San Angelo, Chm., Roy Bachinsky, Edward S. Korzon, Eve Melninkaitis, Joseph W. Norton, Raymond A. Shea, James W. Woodward, Jr.—**Inland Wetlands Comm.**, Donald J. Molleur, Chm., Mary E. Harvey, Stephen J. Knapik, Richard J. Minnick, Walter J. Opuszynski, Jr., Edward J. Smith, Jr., Dominick S. Sorrentino.—**Historical Comm.,** John D. Packer, Chm., Clementina M. Cardow, William H. Cardow, Edith M. Minnick, Dorothy B. Thurston.—**Municipal Historian,** Michael Krenesky, Sr.—**Comm. on Aging,** Gloria McGeever, Chm., Helene Colburn, Leonard Kvedas, Charlotte A. Magnuson, Dorothy Rotko; Katherine G. Grace, Social Services Clerk.—**Dir. of Health,** Leon J. O'Connor, M.P.H. (P.O., Shelton).—**Library Directors,** Susan M. Dowdell, Chm., Sheree J. Butcaris, Susan R. Levine, Wanda Mulinski, Angela Ruggiero, Lisa R. Willadsen.—**Parks and Recreation Comm.,** Dominick S. Sorrentino, Chm., Donna Cole, Donald J. Molleur, Stanley Osowiecki, Kirk E. Shultz, Wilbur Weed.—**Dir. of Public Works,** Frank DelVecchio.—**Town Engineer,** Gerald Sudimick.—**Building Inspector,** John Peterson.—**Water Pollution Control Auth.,** Raymond J. Belisle, Chm., Robert P. Bovienzo, Joseph F. Dowdell, Charles D. Edwards, Joseph Fitzpatrick, David Rupsis.—**Waste Water Treatment Dir.,** Brian Fitzpatrick.—**Civil Preparedness Dir.,** Kurt Novak.—**Chief of Police,** Susan A. Cable.—**Peace Officers,** Brian D. Blakeman, William H. Cannon, Richard Cianci, Jr., Edward V. Doll, Jr., Charles A. Dudac, Gregory J. Gallo, Joseph H. Kuntz, Thomas A. Lindberg, William McCasland, Leonard Rubbo, William T. Serrano.—**Chief of Fire Dept.,** William Lee.—**Fire Marshal,** Sean Lennon; Asst., Kenneth Ventresca.—**Town Atty.,** Laura M. Mooney (P.O., Naugatuck).—**Municipal Agent,** Ruth C. Holt.—**Justices of the Peace,** William J. Abromaitis, Jr., Allan A. Banyacsky, John W. Betkoski III, Robert P. Bovienzo, Susan A. Cable, Peter A. Christensen, John M. Criscuolo, Leonard F. D'Amico, Frank P. D'Angelo, Mabel A. DelVecchio, Robert F. Doiron, Kenneth E. Egan, Jill A. Falbo, Katherine G. Grace, Leonard C. Greene, Robin M. Greene, Mildred M. Jurzynski, Gary M. Kamarowsky, Mary Ellen Kingsley, Michael Krenesky, William F. Mariano, Jr., Edmund A. Mis, Helen K. Mis, Joan M. Morris, Stanley J. Pokora, Raymond A. Shea, Brior Stack-Sweeney, Margaret F. Trzaski, Robin S. Trzaski, Chester J. Uszakiewicz.

BERLIN. Hartford County.—(Form of government, town manager, town council.)—Inc., May, 1785; taken from Farmington, Wethersfield and Middletown. Area, 27.0 sq. miles. Population, est., 16,795. Voting districts, 7. Principal industries, over 125 small to medium size manufacturers call Berlin home, producing everything from precision machine tools to paper cups; the corporate headquarters of Northeast Utilities is located here. Transp.—Passenger: Served by Amtrak, New

Britain Transp. Co., and by Greyhound. Freight: Served by Conrail and numerous motor common carriers. Post offices, Berlin, East Berlin and Kensington.

TOWN OFFICERS. Clerk and Reg. of Vital Statistics, Joanne G. Ward; Hours, 8:30 A.M.-4:30 P.M., Mon. through Wed.; 8:30 A.M.-7 P.M., Thurs.; 8:30 A.M.-1 P.M., Fri.; Address, P.O. Box 1, Kensington 06037; Tel., (860) 828-7035; all other town offices, 240 Kensington Rd., Kensington 06037; Tel., New Britain, (860) 828-7000.—**Asst. Town Clerks,** Marsha Busnarda, Cheryl DeFurio, Roberta Lugli.—**Asst. Regs. of Vital Statistics,** Marsha Busnarda, Cheryl DeFurio, Roberta Lugli.—**Treas.,** Nancy J. Lockwood.—**Collector of Revenue,** Denise M. McNair.—**Bd. of Assessment Appeals,** William Diskin, Sally Murdoch, Raymond A. Ruta.—**Registrars of Voters,** John F. Miller (D), Elizabeth A. Tedeschi (R).—**Town Manager**, Bonnie L. Therrien.—**Town Council,** Linda M. Olson, Mayor/Chm., Paul C. Argazzi, Joseph A. Bajorski, Audrey A. Bertagna, Frank Dobeck, Jr., Frederick J. Jortner, John P. McIntosh, Ida M. Ragazzi, Thomas J. Veronesi.—**Supt. of Schools,** Richard J. Paskiewicz.—**Bd. of Education,** Robert A. Argazzi, Teresa M. Dorsey, Richard Zaccardo, 1998; Joseph T. Annunziata, David J. Martin, Kevin Porter, 1999; Gary Brochu, Darryl E. Johnson, John M. Richards, 2000.—**Design Review Committee,** Joseph Strattner, Chm., Keith Bostrom, Marilyn Brierley, John Gemmell, Robert Johnson, Ingeborg Lukens; Anthony Dalfino, Agent.—**Planning and Zoning Comm.,** Bruce Moore, Chm., Joan Carey, Ronald H. Edelson, Diane Jorsey, Kenneth Jovin, Robert Weiss, Timothy Zigmont; Alternates, Edward Egazarian, Martin Harwin, Robert Holmes.—**Public Building Comm.,** Robert Poglitsch, Chm., Charles Bertagna, Arthur France, Peter M. Nieman, Peter Shackford, Jerome Skolnick, Earl H. Wicklund.—**Zoning Bd. of Appeals,** Robert Facey, Jr., Antonio J. Francalangia, Constance B. Marshall, Edward W. Sampt, vacancy; Alternates, Lorraine Clark, Thomas A. Gerdis, William H. Traverse, Jr.—**Economic Development Comm.,** Edward Egazarian, Dennis Phaneuf, Laurence J. Siembab, Ronald Stack, Thomas Stregowski, Mitchell J. Unghire, Scott D. Veley; Charles Karno, Dir.—**Housing Auth.,** Eugene T. Lubas, Chm., Helen G. Bolles, Donald P. Geschimsky, Gustav Pletz, Elizabeth Thureson.—**Conservation Comm.,** Richard Schmidt, Chm., Christina Berger, Michael Delorenzo, Richard A. Glidden, Guy Hoffman, Michele Spacek; Alternates, Robert Stewart, Rachel A. Symonaitis.—**Inland Wetlands Comm.,** Michael Balinskas, Chm., Eugene C. Bove, Raymond Jarema, Constance B. Marshall, Mark G. Morin, Ralph Simeone, Charles Warner; Alternates, Thomas A. Gerdis, Joseph Monzillo.—**Board of Ethics,** Vincent Bascoglio, Jr., James L. McNair, Mark Russak; Alternates, Eugene C. Bove, Charles C. Davis.—**Historic Dist. Comm.,** Raphael Collazo, Jr., Chm., Patricia Cheko, Celeste S. O'Leary, Karoll Wiater; Alternates, Richard H. Hart, William Hurst, Jr., Daniel Race.—**Municipal Historian,** Ann W. Borthwick.—**Comm. for the Aging,** Lorraine Clark, Chm., Elizabeth Baldyga, Norman Johnson, Marilyn Meigs, Hugh Penney; Ellen Burbridge, Dir.—**Dir. of Social Services,** Antoinette Pajor.—**Youth Services Advisory Bd.,** Jon Demko, Chm., Sheila Cartelli, Nicholas Caveliere, Bruce E. Driska, Gail Dwyer, Christopher J. Godfrey, Thomas Hodolitz, Monica Kaczor; Douglas Truitt, Coordinator.—**Dir. of Health,** Mary Ann Cherniak.—**Public Health Nursing Service,** David Cornwall, Pres., Mary Armetta, Larry Broisman, M.D., John Roman, Stanley Sangeloty, Roberta Sataline.—**Comr. for the Disabled,** Emil T. Albert.—

Berlin-Peck Library Bd., David Borthwick, Chm., Michael J. Allen, Donna Moore, Joseph Pandolfo, Sharon Powell, Rosalie Punkunas, Frank Steele, Allison Turkowski, Carol Welz.—**Parks and Recreation Comm.,** William Baccaro, Chm., David W. Bush, Edward Giana, Philip Maule, Victor Salce, Sebastian Senia, Leonard Zielinski; Stephen Kelly, Dir.—**Dir. of Public Works/Town Engineer,** Morgan Seelye; Deputy, Joseph Paskiewicz.—**Supt. of Highways,** Brian Griswold.—**Town Planner,** Brian J. Miller.—**Building Inspector,** Nicholas Chirico.—**Building Code Bd. of Appeals,** Peter Fletcher, Patrick Kinney, Christopher W. McCormack, Earl H. Wicklund, Richard Yale.—**Water Control Comm.,** Pierre Bennerup, Chm., Bruce LaRoche, Penelope Pease, Frederick Sorbo III, Irving Warner; Alternates, Frank Horbal, Warren E. Kingsbury, Dolores Nye.—**Sanitarian,** Joseph Paskiewicz.—**Chief of Police,** Gerald Charamut.—**Police Comm.,** Thomas F. Heavren, Jr., Chm., Angelo Barcella, Robert E. Clark, Anita Miller, Richard A. Olson.—**Constables,** Michael Anderson, Frances Brautigam, Ralph Cobuzzi, Paul Eshoo, Joseph J. Farone, Norman Johnson, Michael Nelson.—**Chief of Fire Dept.,** James Simons (Berlin), David Jorsey (East Berlin), Mark Lewandowski (Kensington), Ronald Lindgren (South Kensington).—**Fire Marshal,** Steven Waznia; Deputy, Edward J. Haber.—**Consumer Protection Advisor,** Robert A. Johnson.—**Bd. of Fire Comrs.,** Robert N. Brown, Jr., Timothy Chicker, Robert Georgini, Chester Haber, Vincent Lewandowski, James Piccoli, Charles Scheer, Edward G. Wojtusik.—**Emergency Management Dir.,** Matthew Odishoo; Assts., Patrick Buckley, Brian Heavren.—**Corporation Counsel,** E. Timothy Sullivan.—**Justices of the Peace,** John J. Aguzzi, Jr., Emil T. Albert, Michael Anderson, Elizabeth S. Baldyga, Angelo J. Barcella, Bernard H. Basiliere, Jr., Frances R. Brautigam, Judith K. Church, Robert E. Clark, Ralph Cobuzzi, Loren E. Dickenson, Frank Dobeck, Jr., Barbara P. Edelson, Paul N. Eshoo, Robert E. Facey, Jr., David E. Felth, John J. Gerdis, Thomas A. Gerdis, Thomas F. Heavren, Jr., Norman K. Johnson, Lillian R. Klotz, Richard J. Kuziak, Anthony E. Legnani, Ronald Lindgren, David J. Martin, Norman J. Martinelli, Marilyn N. Meigs, Robert F. Nieman, Robert J. Peters, Norma H. Ross, Peter A. Rosso, Victor M. Salce, Karen M. Salwacki, William W. Sampt, Albert T. Scapellati, Joseph F. Scheyd, Albert Squillacote, Virginia W. Stelmack, Lois P. Szczepanik, Eugene. T. Sullivan, Jr., Theresa A. Tonina, Charles W. Warner, Robert A. Weiss, Diane L. Wolf.

BETHANY. New Haven County.—(Form of government, selectmen, town meeting, board of finance.)—Inc., May, 1832; taken from Woodbridge. Area, 21.4 sq. miles. Population, est., 4,878. Voting districts, 1. Principal light industry, agriculture; mostly a suburban residential town. Freight: Served by numerous motor common carriers. Mail is taken from Amity Station, New Haven, and delivered by rural free delivery. Bethany Community post office is operable with post office boxes and for normal purchasing and posting requirements. Express offices, Naugatuck and New Haven. Voted package store liquor permits, grocery store and restaurant beer permits, 1971. Also voted restaurant wine and beer permit on May 4, 1981.

TOWN OFFICERS. Clerk and Reg. of Vital Statistics, Joan C. Simpson; Hours, 9 A.M.-4:30 P.M., Mon. through Fri., 7 P.M.-9 P.M., Mon.; Address, Town Hall, 40 Peck Rd., 06524-3322; Tel., New Haven, (203) 393-0820; FAX, (203) 393-0821.—

Asst. Clerks and Asst. Regs. of Vital Statistics, Nancy A. McCarthy, Hertha B. Russell.—**Selectmen,** 1st, John E. Ford III (R) Tel., (203) 393-2100, Melissa Spear (D), Craig A. Stahl (R).—**Treas.,** Nancy C. Grom.—**Bd. of Finance,** Russell D. von Beren, Jr., Chm., Frank A. Altieri, Benny DiCenzo, Marcel J. Lamy, Michael P. Stearne, Richard G. Van Horn.—**Tax Collector,** Leon Grabowski.—**Bd. of Assessment Appeals,** Gary J. Ross, Chm., Wesley J. Spear, Robert P. Thiel.—**Assessor,** Francis J. Barta; Clerk, Jean Rushworth.—**Registrars of Voters,** Marion Ash (D); Deputy, Country Maron, (D); Linda Thiel (R); Deputy, vacancy, (R).—**Supt. of Schools,** Dr. Dominick C. Vita.—**Bd. of Education,** David Berg, William E. Sim, Co-Chm., Janet L. Brinton, Joseph A. Geremia, Jr., 1999; Nancy F. Connito, Sandra A. McSherry, 2001; Lucy B. Painter, John E. Scanlon, Jr., Barbara J. Sherman, 2003.—**Planning and Zoning Comm.,** Newton H. Borgerson, Jr., Chm., Bernard O. Bachenheimer, Alice A. Carey, Sharon J. Huxley, David I. Tressel; Alternates, Mary Ann Booss, Edward F. Czepiga, Jr., John B. Gardner.—**Zoning Bd. of Appeals,** Joseph R. Cenotti, Jerome M. Eisenstadt, Janet M. Finneran, Raymond G. Martino, Lester S. Sarkady; Alternates, Walter G. Briggs, Louis B. Cohen, Alfred A. Floramo.—**Zoning Enforcement Officer,** Robert H. Brinton.—**Economic Development Comm.,** three vacancies; Alternates, two vacancies.—**Conservation Comm.,** Kenneth W. Martin, Chm., Marian N. Ash, Audrey Eisenstadt, Stephen W. Press, Susan Welch; Alternates, William L. Brinton, Judith Tierney.—**Inland Wetlands Comm.,** Eric L. Stone, Chm., David Babbitz, R. Alexandra Breslin, Charles Famularo, Andrew Liveten, Jan Murchison; Alternates, two vacancies.—**Municipal Historian,** Robert H. Brinton.—**Dir. of Human Resources,** Jeanne Del Vecchio.—**Dir. of Health,** Ronald Zlotoff, M.D.—**Parks and Recreation Comm.,** Dawn K. Brinton, Eugene Cofrancesco, Ronald Cofrancesco, Catherine Geloso, Salvatore A. LaPaglia, Ellen Meyers, John A. Paugus, Julie Pearson, June Riley, Mark Tiddei, Kurt Voloshin; Marcia Royster-Clark, Dir.—**Bethany Animal Control Reps.,** Mary C. Ehrler, Gary Ross.—**Regional Canine Officers,** Robert Roy, Sr., Fred Sills.—**Building Official,** Peter Giovacchino.—**Road Foreman,** Herbert G. Howard.—**Recycling and Solid Waste Committee,** Benny DiCenzo, Chm., Marion Ash, Herbert Howard, Todd Ryker, Jeanne Sharon, vacancy.—**Sanitarian,** Lester Warner.—**Tree Warden,** Raymond W. Pantalone, Jr.—**Chief of Police,** John E. Ford III.—**Constables,** Walter Briggs, Herbert G. Howard, Cliff Rosson, vacancy.—**Chief of Fire Dept.,** George H. Quinn, Jr.—**Fire Marshal/Civil Preparedness Dir.,** Herbert G. Howard.—**Jury Committee,** Marian N. Ash, Marguerite Cody, Linda Thiel.—**Town Counsel,** John K. Knott (P.O., Cheshire).—**Justices of the Peace,** Lisa J. Anderson, Robert H. Brinton, Jr., William E. Gilbert, Nancy C. Grom, Clark D. Hurlburt, Michele L. Jablon, Kathleen LeBlanc, Steven A. Ledewitz, Gary MacNamara, Paul K. Manger, Frank G. Pfeiffer, June G. Riley, Doras P. Sarkady, Reva B. Schwartz, Pamela F. Stearne, Ellen S. Zanker.

BETHEL. Fairfield County.—(Form of government, selectmen, town meeting, board of finance.)—Inc., May, 1855; taken from Danbury. Area, 16.9 sq. miles. Population, est., 18,101. Voting districts, 4. Principal industries, electronics, chemicals, and wire. Transp.—Passenger: Served by Metro North Commuter Railroad Co. and buses of the Candlewood Valley Bus Co. Freight: Served by Conrail and numerous motor common carriers. Post office, Bethel.

TOWN OFFICERS. Clerk and Reg. of Vital Statistics, Judith A. Novachek; Hours, 9 A.M.-5 P.M., Mon. through Fri., 9 A.M-7 P.M., Thurs.; Address, Town Hall, 1 School St., 06801; Tel., Danbury, (203) 794-8505; FAX, (203) 794-8588.—**Asst. Clerks and Asst. Regs. of Vital Statistics,** Carole A. Ritch, Sheila C. Zelensky.—**Selectmen,** 1st, Charles A. Steck III (R) Tel., (203) 794-8501; FAX, (203) 794-8552, Timothy M. Burke (D), John L. Thiele (R).—**Treas.,** Robert L. DiMatteo.—**Bd. of Finance,** Richard P. Kerivan, Chm., Robert W. Bonsignore, Donald Buonomo, John F. Hawkins, Richard E. Merritt, Nina Stietzel.—**Tax Collector,** vacancy.—**Bd. of Assessment Appeals,** Thomas P. Reynolds, Paul B. Tripi, Marilynn Vannucci.—**Assessor,** Kristina Maddocks.—**Registrars of Voters,** Mary O'Leary (D), Mary Legnard (R).—**Supt. of Schools,** Robert Gilchrest.—**Bd. of Education,** Francis S. Infurchia, Chm., Jeremiah M. D'Amura, Thomas D. Kearns, Robert Mancusi, Robert F. Manere, Randy Rodgers, 1999; James L. Griffin, Deborah Rizzo, Laurie A. White, 2001.—**Planning and Zoning Comm.,** Denis Riordan, Chm., William G. Doling, Kitty Grant, Alice Hutchinson, Michael J. Mannion, J. Richard Shannon, Emily A. Yager; Alternates, William E. Benzing, Kevin J. Gallagher, Arleen M. Pedone.—**Zoning Bd. of Appeals,** Treadwell Lewis, Chm., Joseph D. DeLucia, Frank A. Kovacs, Robert F. Pitt, Jr., John R. Streaman; Alternates, Spruille Braden, Jr., Joseph M. Jackson, Peter T. Verderosa.—**Economic Development Comm.,** Charles M. McCollam, Jr., Chm., Robert Haig, John Holbrook, William Luts, James Newell, Frank Rotella, Joseph Vannucci.—**Insurance/Pension Comm.,** Charles Grant, Chm., Brian E. Andreoli, Steven Baklas, Michael Becher, Edward J. Tomasko.—**Purchasing Agent,** David Norvig.—**Housing Auth.,** Francis J. Novachek, Chm., Marilyn Caravetta, Dorothy Clarke, Elsie Del Monte, W. Leroy Staib; Jane Hall, Exec. Dir.—**Inland Wetlands Comm.,** E. Joyce Dixon, Chm., Joan Gereg-Bradley, Don H. Goodrich, Julie T. Sorcek, Khalil J. Rasamny; Alternates, Salvatore A. Maniscalco, Daniel N. Spinella.—**Committee on the Aging,** Joseph W. Tarrant, Jr., Chm., Muriel Connolly, Mary Morgan, Dorothy Owen, Kathryn Yannantuono.—**Acting Dir. of Social Services,** Eileen Clark.—**Dir. of Health,** Laura Vasile.—**Library Directors,** Constance Booth, Chm., Robert Antanaitis, F. Carl Berry, Coleen Cote, Gerald DeLeo, Julia A. Gallagher, Eileen Goodrich, Carol Lawlor, Tracy Parsons, Margaret Reynolds.—**Municipal Historian,** Patrick Wild.—**Parks and Recreation Comm.,** William Slifkin, Chm., Lynn Guild, Elsie Kapteina, Kimberly Keough, Stephen A. Poole, Charles Smith, Sue Westerberg, Harold Zuvich; Timothy Burke, Dir.—**Youth Comm.,** Linda Anderson, Melissa Franciscos, Lena Rasamny, Patricia Rees, vacancy.—**Public Utilities Comm.,** John E. Anderson, Donald Cheh.—**Supt. of Highways,** Edward Flynn.—**Dir. of Public Works/Town Engineer,** Hemraj Khona.—**Supvr. of Public Works,** Clarence Rees.—**Tree Warden,** Rolf Brandt.—**Comptroller,** Barry Curina.—**Building Inspector,** vacancy.—**Permanent Building Committee,** Geraldine Mills, Chm., Donald Cote, Thomas Dixon, George Gereg, Jeremiah Spillane, Joseph Voisine; Alternates, John Rondano, Roger J. Walsh.—**Chief of Police,** Jeffrey W. Finch.—**Police Comm.,** Berndt Balke, Robert J. Legnard, Tom Mason, Charles A. Steck III, Ronald White.—**Chief of Fire Dept.,** Edwin J. Read.—**Fire Marshal,** Peter Valenti.—**Civil Preparedness Dir.,** Clarence Rees.—**Town Atty.,** Daniel W. O'Grady.—**Justices of the Peace,** Steven Baklas, Floyd Banzhaf, Jane E. Bickford, Susanne Bitterman, Frederick F. Carpenter, Jr., Rose Ann Clarke, John R. Cleary, Elsie Del Monte, Alfred J. Dennis,

E. Joyce Dixon, Jean M. Dube-Brown, William I. Duff, Jeanne B. Feingold, J. Philip Gallagher, Stephen C. Gallagher, Nicholas J. Gazetos, Rose Gorman, Jane E. Hall, Anne Marie P. Heering, Stephanie Heering, Alice M. Hutchinson, Donna R. Kiah, Richard H. Kolwicz, Daryl Landers, Anthony Landi, Carol J. Lawlor, Martin J. Lawlor, Jr., James R. Legnard, Robert J. Legnard, Carl Lemb, Treadwell M. Lewis, Sharen L. Lindstrom, Geraldine L. Mannion, Katherine M. Mannion, Mary G. McCollam, Richard E. Merritt, Edward J. Mills, Geraldine F. Mills, Lawrence J. Mills, John J. Mullaney, Jr., Jeffrey E. Muthersbaugh, Daniel W. O'Grady, George L. O'Keefe, Mary R. O'Leary, Thomas O'Leary, Jr., Forrest C. Palmer, John K. Parsons, Jr., Arthur L. Paulsen, Matthew A. Paulsen, Susan R. Paulsen, Robert F. Pitt, Jr., Patricia M. Rees, Margaret M. Reynolds, Wendy S. Reynolds, Martin W. Ryan, Thomas P. Ryan, Jane E. Shannon, Roland D. Smith, Jerry F. Spillane, Richard Straiton, John C. Streaman, John R. Streaman, John W. Szewczuk, Joseph Tarrant, Jr., Paul B. Tripi, Christopher M. Trodahl, Jean Uzwiak, Peter J. Valenti, Dawn E. Whaley, Patrick T. Wild.

BETHLEHEM. Litchfield County.—(Form of government, selectmen, town meeting, board of finance.)—Inc., May, 1787; taken from Woodbury, and known as "North Purchase." Area, 19.7 sq. miles. Population, est., 3,397. Voting districts, 1. Principal industries, agriculture and dairy products. Transp.—Freight: Served by numerous motor common carriers. Post office, Bethlehem. Rural delivery covers entire town. Express office, Waterbury or Woodbury.

TOWN OFFICERS. Clerk and Reg. of Vital Statistics, Lucy N. Palangio; Hours, 9 A.M.-12 Noon, Tues. through Sat.; Location, 36 Main St., South; Mailing Address, P.O. Box 160, 06751; Tel., Woodbury, (203) 266-7510.—**Asst. Clerk and Asst. Reg. of Vital Statistics,** Kathleen Gallo.—**Selectmen,** 1st, Joseph M. South (R) P.O. Box 160, Tel., (203) 266-7677, Eileen M. Mendyka (R), Jeffrey C. Nicholas (D).—**Treas.,** Michael J. Devine.—**Bd. of Finance,** Richard K. Russell, Jr., Chm., Leonard J. Assard, Leo S. Bulvanoski, Carl E. Meister, Philip W. Thompson, Harry J. Traver.—**Tax Collector,** Edith M. Rupe.—**Bd. of Assessment Appeals,** Janet D. Healey, Peter J. Russell, Helen H. Woodward.—**Assessors,** Charles C. Parmelee, Chm., Carolyn B. Nadeau, Patricia B. Traver.—**Registrars of Voters,** Majorie C. Bennett (D), Ellen R. Samoska (R).—**Supt. of Schools,** Joseph Sabatella.—**Planning Comm.,** Matthew C. Cowles, Donna M. Dickinson, Thomas M. Donegan, Jeffrey Hamel, David P. Thompson; Alternates, Craig A. Bond, Robert F. Gallo, Paul J. Manning.—**Inland Wetlands Comm.,** Paul E. Reid, Chm., Ruth Avitabile, Thomas M. Keilty, Margaret Langlois, Vincent G. Mirabilio, Robert L. Ueberbacher, Rand S. Wheeler; Alternates, Chris Butterfield, Peter J. Charest, James J. DiRienzo.—**Historic Dist. Comm.,** Doris B. Nicholls, Chm., Walter Hunt, Richard Iller, Beverly B. Mosch, John P. Wildman; Alternates, Gary Grenfell, Robert Piazza, Douglas Sherman.—**Municipal Historian,** Evelyn S. Paluskas.—**Dir. of Social Services,** Gene E. Heidenreich.—**Library Directors,** Nancy Feola, Maureen LeClerc, Carolyn B. Nadeau, Doris H. Russell, Jeanne A. Sargent, vacancy.—**Recreation Committee,** Cynthia Crane, Kenneth J. Curran, Robert DeJoseph, Mark DePietro, John R. DuFour, Kenneth M. Leclerc, Carolyn B. Nadeau, Martin J. Rajcok, Melissa Russell, Donald Swendsen, Robert Waldron.—**Road Foreman,** James Kacerguis.—**Town Engineer,** Edward J. Sweeney.—**Building**

Code Bd. of Appeals, Donald L. Banks, Anthony Bosko, Paul Molzon, James C. Selby, Douglas B. Sherman.—**Building Inspector,** Paul E. Woike.—**Lake Auth.,** James Brody, Lawrence J. Feola, Leland W. Krake III, Jean M. Loren, Frederick J. Mendyka, Peter T. Miller, Robert G. Stephen, Steven J. Sweeney, Jr.—**Chief of Police,** Joseph M. South.—**Constables,** Harold G. Austin, Joseph Orsini, Stephen Sorriero, Jr., John Twining, William Vienneau, Anthony L. Viola.—**Chief of Fire Dept.,** Thomas C. O'Neil.—**Fire Marshal,** John Rudzavice.—**Town Atty.,** David Losee.—**Justices of the Peace,** Victor J. Allan, Lance G. Beckley, Marjorie C. Bennett, Kenneth J. Curran, MaryAnn T. Eggert, Thomas B. Farrell, Valerie M. Hunt, Eileen O. Mendyka, Stephen J. Paluskas, David M. Rosa, Arnold E. Smith, John P. Wildman.

BLOOMFIELD. Hartford County.—(Form of government, town manager, town council, town meeting.)—Inc., May, 1835; taken from Windsor. Area, 26.2 sq. miles. Population, est., 18,477. Voting districts, 6. Principal industries, insurance, aerospace products, specialized tools, electronics, gold and diamond products, diversified industries and agriculture. Transp.—Passenger: Served by buses of Conn. Transit from Hartford. Freight: Served by Boston & Maine Corporation and numerous motor common carriers. Post office, Bloomfield. Rural free delivery. Voted limited liquor permit, 1970, and additional liquor permits, 1981.

TOWN OFFICERS. Clerk and Reg. of Vital Statistics, Marguerite Phillips; Hours, 9 A.M.-5 P.M., Mon. through Fri.; Address, Town Hall, 800 Bloomfield Ave., P.O. Box 337, 06002; Tel., Hartford, (860) 769-3500.—**Deputy Clerk and Deputy Reg. of Vital Statistics,** Rita A. Rousseau.—**Asst. Clerk and Asst. Reg. of Vital Statistics,** Frances E. Wiggins.—**Town Manager,** Louie Chapman, Jr.—**Town Council,** Faith McMahon, Mayor (D); Martin C. Bush, Richard A. Days, Alfred I. Dyce, Joseph P. Merritt, Larry Pleasant, Anne P. Politis, Carl Reisner; Michael S. Wagner, Deputy Mayor.—**Selectmen,** Quree P. Carter, Allan DeLorenzo, Alden R. Giddings, Hyman Sloate, Donald N. Thatcher.—**Dir. of Finance,** William T. Bailey.—**Treas.,** Carrie Allison.—**Tax Collector,** Jean G. Kitchens.—**Bd. of Assessment Appeals,** Alan S. Budkofsky, Anita E. Delorenzo, Edwin A. Gittleman.—**Assessor,** Peter R. Marsele.—**Registrars of Voters,** Sandra J. Wilson-Bryan (D), Howard S. Frydman (R).—**Supt. of Schools,** Paul Copes.—**Bd. of Education,** Robert H. Berman, Rochelle Jones, Shirley W. Thompson, 1999; Dick Dale, Felicia R. Suggs, Barbara G. Thornton, David H. Tolly, 2001.—**Town Plan and Zoning Comm.,** Jonathan C. Colman, Chm., Barry J. Berson, Daisy Chavez, Fannie R. Gabriel, Nicholas H. Panke, Shirley Y. Williams; Alternates, Marcus V. Alston, Philip Small, Patricia H. Yorgensen.—**Dir. of Planning,** Thomas B. Hooper.—**Zoning Bd. of Appeals,** Jacqueline J. Isaacson, Chm., Woodrow Dixon, William Z. Goldstein, Joel J. Neuwirth, Joeannah H. Stinson; Alternates, Valeria Caldwell-Gaines, Paul L. Pelletier, Charles D. Strouse.—**Conservation, Energy and Environment Comm.,** Benjamin C. Berliner, Lee Comar, Alden Giddings, Alison Hunt, Mohammad S. Keshwarz, Nicholas Panke, William Peterson, Vikki Reski, Donald N. Thatcher, Paul Wilusz.—**Inland Wetlands and Water Courses Comm.,** Benjamin C. Berliner, Alan Budkofsky, Jonathan C. Colman, Donald Evans, Alden Giddings, Laurianetta Huguley, Howard Hunter, John Lobon, Nicholas Panke.—**Comm. on Aging,** Lucille Morisse, Chm., Barbara F. Bagnall, Patricia H.

Fitt, Fannie R. Gabriel, Virginia Hallisey, John Lertora, Albert Martin, Grace Oettle, Paul Pelletier, Walter Roy, Rose Schaefer, Ann Shapiro, Bette Tuttle.—**Agent for the Elderly,** Yvette Huyghue-Pannell.—**Human Relations Comm.,** Barbara Barber, Kenneth Bennett, Alan Budkofsky, Joy E. Chance, Richard Days, Harvey Frydman, Lawrence Jones, Thomas McNeil, Carl Reisner, Patricia Yorgenson.—**Dir. of Social Services,** Edythe Latney.—**Dir. of Health,** Steven J. Huleatt.—**Library Directors,** Nancy S. Kamins, Chm., Gloria T. Dowdell, Norman Fenichel, Robert Johnson, I. Beatrice Llewellyn, Betty L. Storrs.—**Parks and Recreation Committee,** Louis Blumenfeld, Michael Chambers, Norman Fenichel, Robert Green, Errol F. Hosein, Chester Jelks, Carolyn R. Jones, Sylvestus Martin, Else Spitzer, Helena Spoor, Patrick Triumph, David A. Weaver, Jr., Aaron West, Paul Wilusz; Harold Barenz, Dir.—**Building Official,** William R. Boyens.—**Chief of Police,** Richard C. Mulhall.—**Chiefs of Fire Dept.,** Daniel Canfield, Chief; William Riley, Asst.; Deputies, Roger Michalman, Roger Nelson (Center). Arthur Gold, Chief; Edmund A. Lescoe, Jr., Asst.; Deputy, Theodore Hansen, (Blue Hills).—**Fire Marshals,** Roger Nelson; Deputy, John Birse (Center). Carl Booker; Deputy, Theodore Hansen (Blue Hills).—**Fire Comrs.,** John W. Leavitt, Jr., Chm., Raymond McMahon, Benjamin Snyder, Sr. (Center); Jimmy Davis, Chm., Alfred Allison, Barbara Bagnall (Blue Hills).—**Town Atty.,** Marc N. Needelman.—**Justices of the Peace,** David A. Baram, Sandra D. Belliveau, Eva M. Bennett, Cynthia S. Bercowetz, Edward J. Brooks, Seena Brown, Barbara S. Canfield, Susan A. Carlson, Edward R. Clark, Everett A. Clark, Lawrence J. Cohen, Naomi K. Cohen, William H. Coleman, Martha R. Collins, Annquenette S. Cotton, Margaret N. Cunnane, Jimmy Davis, Doris B. Davitt, Richard A. Days, Anita E. DeLorenzo, Ann DeMonte, Samuel DuBosar, Norman S. Fenichel, Anne P. Fetzner, Charles A. Forrest, Marjorie Fortner, Renee Fritz, Harvey L. Frydman, Howard S. Frydman, Ruth W. Fuller, Fannie R. Gabriel, Alden R. Giddings, Susan Giddings, Terrence P. Gilbert, Edwin A. Gittleman, William Z. Goldstein, Mellanee Harris, Angela R. Hauptman, Robert Horn, Robert W. Ike, Jeff Jacobs, Franklin D. Johnson, Thelma N. Johnson, Doris L. Jordan, John W. Leavitt, Alan Lebow, William E. Mahoney III, Mary C. Major, Faith McMahon, Joseph P. Merritt, Elizabeth A. Merrow, Brenda C. Milner, Na'eem Muhammad, Grace M. Nome, Theodore S. Norman, Nicholas H. Panke, Jeff Powell, Albert F. Reichin, Linda C. Reichin, Barbara L. Reisner, Carl Reisner, Burton B. Rosenfield, Sharon D. Sandler, Bernice C. Schaefer, Martin V. Serignese, Margaret V. Shaw, Hyman Sloate, Reginald S. Smith, Gershon J. Sosin, Joeannah H. Stinson, Charles D. Strouse, Marilyn S. Sumberg, Michael C. Swan, Gerald I. Swilling, Joseph M. Tapper, Jane F. Thaller, Donald N. Thatcher, Daphne Thomas, Shirley W. Thompson, Angelita K. Tolly, David H. Tolly, Blanche L. Ward, Raymond H. Watkins, Jr., Robert L. Watkins, Yvonne L. Weaver-Bey, William Weissenburger, Jr., Alice J. Williams, Shirley Y. Williams, Gordon Willoughby, Jr., Linda M. Woike, Ronald H. Wolpoe, Evelyn Wurdig, Laura Yopp.

BOLTON. Tolland County.—(Form of government, selectmen, town meeting, board of finance.)—Inc., Oct., 1720. Area, 14.7 sq. miles. Population, est., 4,665. Voting districts, 2. Principal industry, agriculture, manufacture of printed circuits, commercial cleaning solvents, candy manufacturing, small machine shop. Transp.—Passenger: Served by buses of Arrow Line, Inc.

from Hartford and Willimantic and by Conn. Transit. Freight: Served by numerous motor common carriers. Post office, Bolton.

TOWN OFFICERS. Clerk and Reg. of Vital Statistics, Susan M. DePold; Hours, 9 A.M.-4 P.M., Mon., Wed., Thurs.; 9 A.M.-5 P.M., 6-8 P.M., Tues; 9 A.M.-3 P.M., Fri.; Address, 222 Bolton Center Rd., 06043; Tel., Manchester, (860) 649-8066; FAX, (860) 643-0021.—**Asst. Clerk and Asst. Reg. of Vital Statistics,** Nancy V. Soma.—**Selectmen,** 1st, Carl A. Preuss (R) Tel., (860) 643-7230, Stasi Morianos (D), Robert R. Morra (R), Robert W. Neil (R), Richard A. Pelletier (D); Joyce M. Stille, Admin. Officer.—**Town Meeting Moderator,** Catherine H. Peterson.—**Treas.,** Catherine H. Peterson.—**Bd. of Finance,** James G. Roscoe, Chm., Susan B. Bosworth, Cecily I. England, Michael W. Eremita, Michael S. Hassett, Robert D. Lessard, Wiliam R. Pike.—**Tax Collector,** Lori Converse.—**Bd. of Assessment Appeals,** Thomas S. Fiorentino, Chm., Arthur E. Mensing, Leslie K. Shea.—**Assessor,** Charles P. Danna, Jr.—**Registrars of Voters,** Monita Hebert (D), Priscilla M. Baker (R).—**Supt. of Schools,** Dr. Mark Cohan.—**Bd. of Education,** Karen L. Bergin, Paul V. Edelen, Susan S. Hein, Ceila A. Robbins, 1999; James H. Marshall, Chm., Cynthia L. Fiano, David J. Killian, 2001.—**Planning and Zoning Comm.,** Loren H. Otter, Chm., Douglas T. Cheney, Mark Johnson, Eric M. Luntta, Don L. Palmer, Jr., Jeffrey A. Scala; Alternates, Renato Cocconi, Paul A. Krause, Leland Stoppleworth, vacancy.—**Zoning Enforcement Officer,** Lincoln B. White.—**Zoning Bd. of Appeals,** John H. Roberts, Chm., John F. Audette, Joel E. Hoffman, Henry M. Kelsey, Jonathan M. Treat; Alternates, Donald J. DeCapua, William R. Pike, Robert D. Rouleau.—**Conservation Comm.,** Rodney E. Parlee, Chm., Richard Helmecki, Michael Kempf, Dorothy Reiss, Helen J. Wolfgram; Alternate, Hope Grunske.—**Inland Wetlands Comm.,** Gwen E. Marrion, Chm., James R. Bousfield, Louis N. Cloutier, Jr., R. Barry Schempf, Wayne K. Shorey; Lincoln B. White, Agent; Alternate, Kathleen S. Anderson.—**Economic Development Comm.,** Richard M. Jennings, Chm., Rosemary Delcampe, Thomas S. Fiorentino, Robert B. Hewey, Heidi Luck, Jon K. Luck, Gail Marcus.—**Senior Citizens Committee,** Jane Maneggia, Chm., Renato Cocconi, Patricia H. Morianos, Elaine Potterton; Cheryl Schardt, Agent for the Elderly.—**Senior Services,** Cheryl Schardt.—**Welfare Dir.,** Cheryl Schardt.—**Bd. of Health,** Ruth C. Mensing, Chm., Gloria Davis, Jane Devereaux, Elinor Halsted, Dolores A. Mulcahy, Melanie Osley, Laura C. Toomey; Robert Miller, Dir.—**Municipal Historian,** Hans R. DePold.—**Library Trustees,** Karen S. Miller, Chm., Arlis Bobb, Beth Ann Harney, Carol Hewey, Anja Hoffman, Thomas A. Hoops, Dorothy Neil; Elizabeth Thornton, Dir.—**Recreation Comm.,** Raymond J. Boyd, Jr., Betty Caruso, John P. Chiaputti, Bruce S. Davies, James Dayton, Dennis S. Esliger, Randall J. Potterton, Robert E. Yaps, vacancy.—**Open Burning Officials,** Elna C. Dimock, Joyce Stille.—**Public Works Foreman,** Donato Rattazzi, Jr.—**Building Inspector,** Lincoln B. White.—**Sanitarian,** Hal Burdo—**Town Engineer/Planner,** Robert Grillo.—**Building Code Bd. of Appeals,** James R. Bousfield, Lawrence A. Converse III, Joseph P. Lorenzini, Thomas A. Manning, Alan C. Wiedie.—**Public Building Comm.,** Arthur E. Mensing, Chm., Douglas T. Cheney, Stephen G. Miller, Leslie K. Shea, Jonathan F. Spooner; Alternates, William R. Pike, Thomas M. Scanlon.—**Chief of Police,** Carl A. Preuss.—**Constables,** David Denunzio, William Edwards, Jr., Robert A. Highter, James J. Prior III, Paul M. Smith, Alan

R. Stosuy, five vacancies.—**Chief of Fire Dept.,** N. James Preuss.—**Fire Marshal,** Peter H. Massolini; Deputies, Michael W. Eremita, Richard A. Metcalf.—**Bd. of Fire Comrs.,** Henry M. Kelsey, Chm., Robert T. Barker, John P. Morianos, Wendy J. Scott, Raymond P. Soma.—**Civil Preparedness Dir.,** Corey Violette.—**Town Atty.,** Richard L. Barger.—**Justices of the Peace,** Karen L. Bergin, Douglas T. Cheney, Rachel L. Evans, Mark Johnson, Marian Z. Kelsey, Donna M. Kinney, Patricia H. Morianos, Robert R. Morra, Don L. Palmer, Jr., Richard A. Pelletier, Robert W. Peterson, Pamela Z. Sawyer, Leslie K. Shea, Norma P. Tedford, Robert C. Vaughn, Helen J. Wolfgram.

BOZRAH. New London County.—(Form of government, selectmen, town meeting, board of finance.)—Inc., May, 1786; taken from Norwich. Area, 20.2 sq. miles. Population, est., 2,337. Voting districts, 1. Principal industries, agriculture, cement mixing, manufacturing of plastics, sporting equipment, insulation, small tools, padding goods, Air Separation plant. Transp.—Freight: Served by numerous motor common carriers. Post offices, Bozrah and Gilman.

TOWN OFFICERS. Clerk and Reg. of Vital Statistics, Donna J. Long; Hours, 9 A.M.-4 P.M., Tues., Wed., 9 A.M.-6 P.M., Thurs., 9 A.M.-12 Noon, Fri., and by appointment; Address, Town Hall, 1 River Rd., 06334; Tel., Norwich, (860) 889-2689; FAX, (860) 887-5449.—**Selectmen,** 1st, Raymond C. Barber (D) P.O. 158, Bozrah; Tel., (860) 889-2680, 2689, Linda A. Adelman (D), Keith Robbins (R).—**Treas.,** Evelyn M. Casavant.—**Bd. of Finance,** William E. Ballinger III, Ray Dows, Robert Hanley, Robert Kofkoff, Dennis S. Main, Michael J. O'Connor.—**Tax Collector,** Donna J. Long.—**Bd. of Assessment Appeals,** Douglas R. Barber, Henry A. Granger, Barbara A. Speerli.—**Assessors,** William M. Fishbone, Elliot H. Geligoff, Marguerite B. Smith.—**Registrars of Voters,** Marilynn Sullivan (D), Adele Fishbone (R).—**Supt. of Schools,** David Easterly.—**Bd. of Education,** Charles Frey, Chm., Elynor M. Carey, Amy McAdoo-Mattingly, 1999; Timothy Gilman, Donald E. LaPre, Diane LaVallee, Jane K. Seder, 2001.—**Planning and Zoning Comm.,** Seymour Adelman, Chm., Ralph G. Fargo, John S. Gural, Stephen Seder, Doris Wilyer; Alternates, M. Earl Lathrop, Terrence K. Smith, Nancy Taylor.—**Zoning Bd. of Appeals,** Arnold S. Kaplan, Chm., Ernest V. Jensen, Robert A. Kofkoff, Maria Lindo-Diskin, Thomas Ververis; Alternates, Scott S. Barber, Henry A. Granger, vacancy.—**Conservation and Inland Wetlands Comm.,** Winston Dean, William Fishbone, Arthur Goulart, Jr., Gary LaLima, Howard McGarvey, Jonathan Records, John Sullivan.—**Municipal Historian,** John Orr, Jr.—**Agent for the Elderly,** Jane Seder.—**Dir. of Health,** Michael G. Betten, M.D. (P.O. 158, Bozrah).—**Parks and Recreation Comm.,** Charles L. Long, Chm., Joseph F. Angelico, Mark Easter, Nancy R. Morgan, Henry Rianhard, John P. Sullivan, Marilynn Sullivan.—**Building Inspector,** David Atkinson.—**Sanitarian,** Steven L. Brunetti.—**Tree Warden/Open Burning Official,** Raymond C. Barber.—**Lake Auth.,** Henry Granger, Jr., Donald LaPre, William O'Hara.—**Chief of Police/Civil Preparedness Dir.,** Raymond C. Barber.—**Chief of Fire Dept.,** Fred Potter; Deputy, Michael Smith.—**Town Atty.,** Kevin Conway (P.O., Mystic).—**Justices of the Peace,** Douglas R. Barber, Katherine N. Booth, Maria L. Chiangi, Timothy T. Coleman, William M. Fishbone, Jonathan C. Gilman, Timothy Gilman, Claire R.

Granger, Donald LaPre, Stanley A. Mokrzewski, Fred K. Potter, Bradley W. Ruth, Warren A. Strong, John M. Wilyer.

BRANFORD. New Haven County.—(Form of government, representative town meeting, selectmen, board of finance.)—Named, 1653. Area, 28.0 sq. miles. Population, est., 28,123. Voting districts, 5. Principal industries, wire, electronics and ignition parts. Transp.—Passenger: Served by buses of Conn. Transit from New Haven and Clinton. Freight: Served by Conrail and numerous motor common carriers. Post offices, Branford, Short Beach and Stony Creek.

TOWN OFFICERS. Clerk and Reg. of Vital Statistics, Georgette A. Laske; Hours, 9 A.M.-4:30 P.M., Mon. through Fri.; 4:30-6:30 P.M., first and third Thurs. of the month; Address, Town Hall, 1019 Main St., P.O. Box 150, 06405; Tel., (203) 488-6305.—**Asst. Clerks and Asst. Regs. of Vital Statistics,** Nancy N. Brierley, Irene Kuczala, Jane F. Ross, Melinda C. Yester.—**Representative Town Meeting,** Amy L. Adkins, Adrienne M. Ahern, Diane M. Appel, Nancy M. Barbieri, Mark D. Barnes, Peter A. Berdon, James W. Bruno, Andrew J. Campbell, Jonathan D. Clark, Robert B. Denhardt, Jr., Raymond E. Dunbar, Jr., Brian C. Festa, Dennis T. Flanigan, Richard T. Goodwin, Stephen P. Hanchuruck, Colleen A.M.B. Hines, Kathy J. Hynes, Peter S. Jackson, Michael B. Kinney, Michael J. Manemeit, Judith Myjak, Mary Nesi-Grande, Jodi L. Paviglionite, Paul V. Riccio, Jr., Allison K. Ross, Scott Schrimp, Kurt M. Schwanfelder, John A. Smith, Jeffrey E. Vailette, Stephen R. Xeller.—**Selectmen,** 1st, Anthony J. DaRos (D) Tel., (203) 488-8394; FAX, (203) 481-5561, Dominic A. Buonocore (R), Francis W. Walsh, Jr. (D).—**Treas.,** Edward J. Zack.—**Bd. of Finance,** Donald Jackson, Chm., Robert T. Bouley, Michael F. Giordano, Joseph W. Mooney, Charles F. Shelton, Jr., Lorraine K. Young; Richard A. Belden, Dir.—**Tax Collector,** Mary Baughman.—**Bd. of Assessment Appeals,** Peter Banca, Joseph D. Chandler, Morton H. Greenblatt.—**Assessors,** James Janz, Chm., Michael Cerrito, vacancy.—**Registrars of Voters,** Lucille M. Pascarella (D), Marion E. Burkard (R).—**Supt. of Schools,** Dr. Bruce E. Storm.—**Bd. of Education,** Frank J. Kinney III, James J. Mendillo, Randina A. Prete, 1999; Marilyn J. Brown, Robert S. Dargan III, Arthur H. Lombard, 2001; Edward Struzinsky, Chm., Daniel Caruso, Richard K. Greenalch, Jr., 2003.—**Planning and Zoning Comm.,** Ellsworth McGuigan, Chm., Stephen DuHamel, Philip Fischer, Michael Laudano, Joseph Vaiuso; Alternates, R. Charles Andres, Julia P. Hall, Stephen Laden.—**Zoning Bd. of Appeals,** Joshua Brown, Chm., Raymond Bower, Lawrence Fisher, Robert Harrington, Walter Kreske; Alternates, Nancy L. Berdon, Steven Errante, Scott Schrimp.—**Zoning Enforcement Officer,** Justine K. Gillen.—**Economic Development Comm.,** Frank Zemina, Chm., Cornelius Crowley, Jr., Robert Dow, Edward Johnson, Jr., Rhoda Loeb, Roberta McColl, Albert Migone, William T. O'Brien, Jr., Robin Sandler.—**Housing Auth.,** Richard Ryan, Chm., John Caruso, Douglas Denes, Viola Harper, vacancy.—**Conservation/Environmental Comm.,** Chester Bloomquist, Chm., Kathy Benedict, Robert Davis, Martha Fordiani, Arthur Howe, Karyl L. Hall, Peter Kaminsky, William Reed, Lisa Santacroce, Eleanor Saulys, Pamela Schreiber.—**Inland Wetlands Comm.,** Daniel Shapiro, Chm., Florence Bennett, Peter H. Borgemeister, Richard Orson, James Perito, Truman Sherk, Robert Valley; Alternates, Norman Benedict, Helen W. Mulvey, vacancy.—**Flood and**

Erosion Control Bd., Peter Banca, Chm., Charles Bohn, Richard Coyle, John Lipkvich, vacancy.—**Water Comm.,** Barbara Brennan, Acting Chm., Salvatore Consiglio, Robert Criscuolo, Frank Palumbo, vacancy.—**Solid Waste Management Comm.,** Anthony Giardiello, Chm., Richard Bauerfeld, Al Fordiani, Carlene Kulisch, Mary Jo Riddle, Alain St. Thomas, Jessica Weller; Margaret Hall, Solid Waste Mgr.—**Comm. on Services for Elderly,** Luba P. Mebert, Chm., Diane Anderson, Phyllis Batrow, Nancy Borgmeister, Jacqueline Cohen, Ann Freeman, Ann Laird, Alex Murphy, Blossom Rose; Matthew Brady, Dir.; Dagmar B. Ridgway, Asst. Dir.—**Welfare Supvr.,** Michael Randi.—**Dir. of Health,** Dennis Johnson, R.S., M.P.H.—**Bd. of Public Health,** Anna Schilder, Chm., Arlene Granata, George Guertin, Margaret Ikeda, Robert Jacobs, Dennis Nastri, Jessica Parlato, Lois Shine.—**Library Directors,** Willoughby Wallace Library: Chester Cooke, Chm., Josephine Buchanan, Kendall Lewis, Jill Marcus, Diane McGuire, Ellen D. Page, Margaret Thoms; Susan Donovan, Library Dir. Blackstone Memorial: Joan Berdick, Pres., Robert Conroy, John Moughty, Craig Newton, Jr., David Reif, Susan Spear; Marlene Palmquist, Library Dir.—**Municipal Historian,** Jane P. Bouley.—**Recreation Bd.,** Scott Temple, Chm., William Aniskovich, Sr., Vincent Cassella, Carol Meglio, William T. O'Brien, Jr.—**Dir. of Parks and Recreation,** Alex Palluzzi.—**Dir. of Public Works,** Edward Masotta.—**Town Engineer,** Stephen Dudley.—**Purchasing Agent,** Nancy Porto.—**Building Inspector,** Perry Smart.—**Sewer Auth.,** Doran Podoloff, Chm., Peter Brainard, Eric Larson, Jr., Richard Matz, Robert Rabovsky.—**Shell Fish Comm.,** Regis Vetrano, Chm., Michael Infantino, Jr., Edwin Kelsey III.—**Tree Warden,** Edward Masotta.—**Supt. of Sanitation,** Peter Stallings.—**Chief of Police,** William Holohan; Deputy, Robert Gill.—**Police Comm.,** Carol Bryan, Chm., David Jacobs, Arthur Johnson, John Mooney, Ernest Peterson, James Ryan.—**Constables,** Donald M. Austin, Sr., Edward A. Cooke, Karen A. Curtin, Daniel P. Kinney, Joel R. Shulman, Joyce N. Tipping, Robert Zettergren.—**Chief of Fire Dept./Fire Marshal,** Peter Buonome; Asst. Chiefs, Robert Andrew, Edwin Kelsey, Robert Massey, Sr.; Deputies, Peter P. DaRos, William Hackett, Michael Klarman, Robert Massey, Jr., Ronald Mullen, William Pepe.—**Bd. of Fire Comrs.,** Madeline Clem, Chm., Ernest Collins, Kenneth Kaminsky, Joseph Parrello, William Thompson, vacancy.—**Civil Preparedness Chief,** Peter Mullen.—**Town Atty.,** Alphonse Ippolito.—**Justices of the Peace,** Lucy A. Bello, Eileen Cavanaugh, Doris Freund, Nancy G. Gaylord, Robert D. Gott, Arthur J. Howe, Kristin L. Johnson, Rhoda Loeb, Ann B. Lynch, Rose V. Rabovsky, Edward L. Reynolds, Bonnie Samson, Jessica Weller, Catherine K. Xeller.

BRIDGEPORT. Fairfield County.—(Form of government, mayor, city council.)—Town inc., May, 1821; taken from Stratford and Fairfield; city inc., May, 1836; town and city consolidated, 1836. Area, 19.4 sq. miles. Population, est., 136,954. Voting districts, city elections, 22; state elections, 32. Principal industries, manufacture of electric apparatus and appliances, steam specialties and industrial instruments, machine tools and accessories, plastic, wiring devices, aluminum and zinc castings. Transp.—Passenger: Served by Amtrak and Metro-North Commuter R. R. Co., steam boat from Port Jefferson, LI and buses of Arrow Lines, Vermont Transit, Human Services Transportation Consortium (HSTC), Metro Pool, Inc., Conn. Limousine, Conn. American (Charter), Greyhound and Trailways; locally by Bonanza Bus Lines, Inc., People Mover of the

Bpt. Transit District and Chieppo Bus Co. (Charter). Freight: Served by Conrail, ferryboat from Port Jefferson, LI and numerous motor common carriers. Also located here is a Municipal Airport. Post office, Bridgeport.

CITY AND TOWN OFFICERS. Town Clerk, Hector Diaz; Hours, 9 A.M.-4:30 P.M., Mon. through Fri.; Address, City Hall, Rm. 124, 45 Lyon Ter., 06604; Tel., (203) 576-7207.—**Asst. Town Clerks,** Alba L. Rodriguez, Ann Marie Thibodeau.—**Reg. of Vital Statistics,** vacancy; Address, 202 State St., Rm. 105, 06604; Tel., (203) 576-7445.—**Asst. Reg. of Vital Statistics,** Patricia McCoy.—**City Clerk,** Fleeta C. Hudson; Hours, 9 A.M.-4:30 P.M., Mon., Wed., Fri.; 9 A.M.-1 P.M., Tues.; Address, City Hall, Rm. 204, 45 Lyon Ter., 06604; Tel., (203) 576-7081.—**Asst. City Clerk,** Candace A. Palmer-Pelton.—**Mayor,** Joseph P. Ganim (D).—**City Council Pres.,** John M. Fabrizi.—**Council Members,** 130th Dist., Patrick C. Crossin, Auden C. Grogins; 131st Dist., Joel Gonzalez, Alberto Negron; 132nd Dist., Lisa Parziale, Robert S. Walsh; 133rd Dist., Maureen E. Driscoll, Michael M. Rizzitelli, Jr.; 134th Dist., Josephine M. Covino, John M. Fabrizi; 135th Dist., Sybil O. Allen, Julian Braxton; 136th Dist., William A. Finch, James P. McGinnis; 137th Dist., Andres Ayala, Jr., Lydia Martinez; 138th Dist., Robert P. Curwen, Michael J. Marella, Jr.; 139th Dist., Shirley M. Bean, James Holloway.—**Chief Adm. Officer,** Dennis C. Murphy.—**Chief Financial Officer,** Jerome Baron.—**Treas.,** Sharon Lemdon.—**Chief of Staff,** Patrick O. Coyne.—**Dir. of Labor Relations,** Edmund Winterbottom.—**Comptroller,** Todd Bendsten.—**Tax Collector,** Robert G. Tetreaut.—**Assessor,** Pamela K. Davis.—**Registrars of Voters,** Lucille E. Bruno (D), Robert A. Dortenzio (R).—**Supt. of Schools,** James A. Connelly.—**Bd. of Education,** Lydia Falcon, Inacia Geter, Susie R. Laffitte, Michael A. Lanese, 1999; Michael C. Bisciglia, James W. Horne, Jr., Nancy Hornyak, Max Medina, Jr., Joan K. Nobriga, 2001.—**Personnel Dir.,** John Colligan.—**Civil Service Comm.,** John M. Fabrizi, Pres., Ralph Ford, Leanor Guedes, Carmen Marcano, Richard P. Rodgers.—**City Planner,** Michael P. Nidoh.—**Planning and Zoning Comm.,** Sean Carroll, Joann Collins, Barbara Freddino, Dorothy Guman, Candida McGee, Lucille Sullivan, Marie Tedesco, Clarence Williams; Alternates, Mary T. DeStefano, Eldridge Dorsey, Sheila Lungi.—**Zoning Enforcement Officers,** Dennis Buckley, William Shaw.—**Zoning Bd. of Appeals,** Richard Bepko, Chm., Cruzmilda Maldonado-Stodolski, Jack Messina, Ernest Seabrook, vacancy; Alternates, three vacancies.—**Economic, Industrial and Development Comm.,** John F. O'Connell, Chm., Roy O'Neil, Pres., Philip H. Burdett, Ph.D., James Carbone, David E. Carson, Robert Conklin, David D'Addario, Bruce Dillingham, Peter Donovan, E. Terry Durant, Venoal Fountain, Richard S. Freeman, Richard Grossi, Don Heyward, Richard Hoyt, Ralph Kelly, Sam D. Koutas, Philip J. Kuchma, Michael Leone, Ralph LoStocco, Anthony Macleod, Joseph Maloney, Jack McGregor, John Phelan, E. Cortright Phillips, John C. Stawarky, Jr., Robert G. Tetreault, Paul S. Timpanelli, James F. Tomchik; Mayor Joseph P. Ganim, Philip Trager, Counsel.—**Redevelopment and Housing Site Development Agency,** Kevin Agee, John Kleps, Samuel Liskov, Joan Magnusen, Dennis O'Malley.—**Housing Auth.,** Leona Belcher, Jeri Boyd, Carlos M. Garcia, Wayne Hashack, Roberto Rodriguez; Clarence Craig, Exec. Dir.—**Historic Dist. Comm.,** Anne Brignolo-Hourcle, Guy Horvath, Charles Jones, Edward L. Piquette, Jr., Enrique Torres; Alternates, Jeff Falberg, Thomas E. Newbold, Stuart Sachs.—

Municipal Historian, Charles W. Brilvitch.—**Senior Citizens Comm.,** Tillie Bograd, Helen Carroll, Joseph Celantano, Frances Cidorwich, Marjorie Hamilton, Michael Lanese, Julia Vargara, Frank Welcome.—**Welfare Dir.,** Iris Molina.—**Dir. of Public Health,** Roslyn Hamilton.—**Library Bd. of Directors,** John Arcudi, Pres., John J. Driscoll, Harry L. Green, William Holden, Helen Liskov, James E. O'Donnell, John G. Phelan, Roberto Rodriguez, Sheryl J. Rosander; Nancy Johmann, City Librarian.—**Comm. for People with Disabilities,** Edith Ahronson, Lorene Castle, James Catalanetto, Porter Cleveland, Douglas Dupee, David Goldstein, Evelyn Kennedy, Cynthia Knapp, Iris Ramos, Jimmy Smith, Helen Thomas, Joseph Vincenzi.—**Park Comm.,** Cruz Rosa, Pres., Joe D'Amicol, Melissa Dancy, Ernest Garcia, Timothy Holleran, Earl King, James Lesko, William Stewart.—**Dir. of Public Facilities,** John Marsilio.—**City Engineer,** Barry Skinner.—**Purchasing Agent,** William Czerwinski, Jr.—**Sealer of Weights and Measures,** Anthony Innacell.—**Municipal Building Official,** Peter J. Paajanen; Building Insp., Thomas Duda.—**Acting Dir. of Environmental Health/Sanitarian,** vacancy.—**Admr. of Human Resources Development,** vacancy.—**Chief of Police,** Thomas J. Sweeney.—**Police Comm.,** Rachel Berarducci, Kevin Boyle, Wendy Bridgeforth, Carolyn Jackson, Raymond Larracuente, Al Losada.—**Sheriffs,** Willie A. Dyer, Michael L. Moretti, William F. Pavia, Domingo L. Robles, Dennis Scinto, Cecil Young.—**Chief of Fire Dept.,** Michael Maglione.—**Fire Marshals,** Joseph Micalizzi, Angelo Noccioli.—**Bd. of Fire Comrs.,** J. Edward Caldwell, Pres., George Arias, Charles Feroleto, Jonas Meyer, Kenneth Moales, Wendell Randolph, Stuart Rosenberg.—**Civil Preparedness Dir.,** Scott Appleby.—**City Atty.,** Mark J. Anastasi; Deputy, John D. Guman.—**Justices of the Peace,** Vidal Agosto, William A. Allen, Alberto J. Ayala, Manuel Ayala, Paul T. Barnum, Therese M. Basso, Warren Blunt, Tillie Bograd, Antonio J. Borges, Joseph J. Borges, Jr., Joyce L. Boston, Julian Braxton, Wendy J. Bridgeforth, Lucille E. Bruno, Thomas V. Caco, Sara F. Carson, Christopher L. Caruso, Veronica Cassell-Vaz, Attilio M. Cerreta, Fedela Cidorowich, George H. Comer, Emmanuel M. Cooper, Augustine S. Corica, Rosa J. Correa, Josephine M. Covino, Vincent A. Deamico, Estella R. DeJulio, Brigida Diaz, Gelsomina DiSora, Robert A. Dortenzio, Irma T. Dworkin, Willie A. Dyer, Nancy E. Eads, Arlene F. Evangelista, Walter J. Faherty, Melva Falberg, JoAnn G. Feher, Luz M. Flores, Michael D. Freddino, Jr., Joseph P. Ganim, Paul J. Ganim, Joseph J. Garamella, Ana L. Garcia, Michael M. Garrett, Bill Gouveia, Linda A. Grace, J. Edward Green, Dorothy A. Guman, Joseph S. Hatrick, Sr., Peter J. Holecz, Michael J. Horvath, Rosemarie Hoyt, Joseph W. Ianniello, Jr., Warren G. Johnson, Linda P. Kentosh, Michael A. Lanese, Bobby D. Lindsay, Samuel Liskov, Joan K. Magnuson, Michael J. Marella, Jr., Lydia Martinez, Ethel L. Matthews, John F. McCarthy, Jr., John S. McGinnis, Joseph Mendro, Joseph W. Messineo, Michele Minutolo-Feher, Gus Montanaro, Karin C. Niesyn, Joan K. Nobriga, Eugene P. O'Neill, Marie A. Pastor, Theresa A. Pavia, Lillian J. Phillip, Richard P. Porto, Nina Ramos, Pedro L. Ramos, Sara T. Reardon, Jose A. Rivera, Jr., Daniel S. Roach, Domingo L. Robles, Xiomara Rodriguez, Ernest C. Seabrook, Rafael Segarra, Annette Segarra-Negron, George J. Sigona, Frank V. Smerglinolo, Philip L. Smith, Edwin A. Soto, Lynda Spearman, Audrey J. Stabler, John V. Tedesco, Robert F. Thornton, Irene Valentino, Enrique Vasquez, John A. Vilawys, Richard Womic.

BRIDGEWATER. Litchfield County.—(Form of government, selectmen, town meeting, board of finance.)—Inc., May, 1856; taken from New Milford. Area, 17.3 sq. miles. Population, est., 1,729. Voting districts, 1. Principal industry, agriculture. Transp.—Freight: Served by numerous motor common carriers. Post office, Bridgewater. Voted No Liquor Permit, 1935.

TOWN OFFICERS. Clerk and Reg. of Vital Statistics, Cheryl L. Pinkos; Hours, 8 A.M.-12 Noon, Mon., Wed., Fri.; 8 A.M.-5 P.M., Tues.; Address, Town Hall, Main St., 06752; Tel., (860) 354-5102.—**Asst. Clerks and Asst. Regs. of Vital Statistics,** Karen Eddy, Ann C. Harvey, Mary C. Semenetz.—**Selectmen,** 1st, William T. Stuart (D) Tel., (860) 354-5250, Neil A. Cable (D), Ann J. Falwell (B).—**Treas.,** Amy D. Allingham.—**Bd. of Finance,** Richard L. Falwell, Chm., George D. Allingham, Joseph C. Hogan, Pierre P. Lachance, Donald Shail, Molly Stratton.—**Tax Collector,** Wendy E. Jones.—**Bd. of Assessment Appeals,** James R. Mulvey, Diane Munson, Harold Rannestad.—**Assessors,** Ann C. Harvey, Chm., Elizabeth M. Nelson, Maureen Warner.—**Registrars of Voters,** Gabrielle S. Adler (D), Lois S. Carreira (R).—**Supt. of Schools,** Charles Sweetman.—**Planning and Zoning Comm.,** Robert A. Hacker, Chm., Thomas J. Allingham, Thomas E. Gilmore, Felicia S. Hoeniger, Leo P. Null; Alternates, Jean T. D. Bandler, Timothy J. Egan, vacancy.—**Zoning Bd. of Appeals,** Lois S. Carreira, Chm., Mary J. Allen, Edward R. Bennett, James B. Coffey, Frances J. Lachance; Alternates, Arthur T. Foote, Marc A. Isolda, Arthur J. Murphy, Jr.—**Conservation and Inland Wetlands Comm.,** Alex McNaughton, Chm., William R. Douma, Sharon Y. Gawe, Victor D. Nelson, Strother B. Purdy, Curtis J. Read, vacancy; Alternates, Gregory L. Bollard, Michael Chelminski.—**Municipal Historian,** Dorothy A. Gustafson.—**Agent for the Elderly,** George E. Hall.—**Dir. of Health,** Josef J. Burton, M.D.—**Recreation Comm.,** Michael Cioppa, Chm., Mary J. Allen, David Harvey, Lillian Murphy, Richard Ryerson, Daniel Storrs, Julianne Stuart.—**Supt. of Highways,** William T. Stuart.—**Tree Warden,** Bernard T. Wright, Jr.—**Building Inspector,** Thomas O'Loskey.—**Resident State Trooper,** Oscar Johnson.—**Chief of Police,** William T. Stuart.—**Constables,** Thomas Ashmore, Thomas E. Daniels, Robert Gawe, Richard Hinlicky.—**Chief of Fire Dept.,** James R. Sullivan.—**Acting Fire Marshal,** Wayne Gravius.—**Civil Preparedness Dir.,** Rolland D. Harvey.—**Town Atty.,** Fred Baker (P.O., Danbury).—**Justices of the Peace,** Robert S. Brown, Neil A. Cable, Hila C. Colman, Joseph S. Giordano, Robert T. Gumpper, Shirley G. Gumpper, Jennifer A. Hacker, Robert A. Hacker, Charles R. Hagstrom, Elizabeth M. Nelson, Mary H. Roberts, William T. Stuart, Margaret J. Sullivan, Marie R. Synnestvedt, Maureen Warner, Marie R. White.

BRISTOL. Hartford County.—(Form of government, mayor, city council.)—Town inc., May, 1785; taken from Farmington. Town and city co-extensive, 1911. Area, 26.8 sq. miles. Population, est., 59,509. Voting districts, 10. Principal industries, springs, timing devices, brass products, screw machine products, cutting and creasing rules, synchronous electric motors, variable transformers, automatic voltage regulators, electric connectors; brass, bronze and copper sheet, rod and wire; brass and aluminum forgings, wire forms, paper punches, various metal products to specifications, machine tools, metal stamping, counting devices; automobile parts, jewelry, etc. Transp.—Passenger: Served locally by Conn. Transit. Buses with commuter routes by Conn. Transit and

Bonanza Bus Lines, Inc. from Hartford and Waterbury and from New York City via Danbury, by Greyhound. Freight: Served by Boston & Maine Corporation and numerous motor common carriers. Post office, Bristol, with classified station at Forestville. Three rural delivery routes.

CITY AND TOWN OFFICERS. City Clerk, Town Clerk and Reg. of Vital Statistics, Florence McAuliffe; Hours, 8:30 A.M.-5 P.M., Mon. through Fri.; Address, City Hall, 111 North Main St., 06010; Tel., (860) 584-7656.—**Asst. City and Town Clerk,** Dolores C. Nocera.—**Asst. Regs. of Vital Statistics,** Mary Lou Lakovitch, Dolores C. Nocera, Grace B. Stranieri.—**Mayor,** Frank N. Nicastro, Sr. (D).—**City Council: Council Members,** Frank N. Nicastro, Sr., Mayor, Chm., ex officio, Gerard J. Couture, Thomas J. Ragaini, Chester B. Reed, Jr., Kenneth G. Scott, Arthur J. Ward, Joseph P. Wilson.—**Treas.,** Patti D. Ewen.—**Comptroller,** Barbara J. Czaplicki.—**Bd. of Finance,** John A. Letizia, Jr., Chm., Audrey H. Dubay, Gail M. Hartmann, Richard J. Miecznikowski, Frank N. Nicastro, Sr., Mayor, ex officio, Allan F. Plourde, Jeanne E. Radcliff, Frederick J. Walker, vacancy.—**Tax Collector,** Esmonde J. Phelan, Jr.—**Bd. of Assessment Appeals,** Gail Fuller, Peter A. Giola, Gary M. Schaffrick.—**Bd. of Ethics,** Carol L. Zesk, Chm., Jane Anastasio, Cheryl E. Hricko, Charles E. McCormick, Louise Provenzano; Alternates, Suzanne A. Bouchard, two vacancies.—**Assessor,** Richard J. Lasky.—**Registrars of Voters,** Marie Jo O'Meara (D), Eleanore K. Klapatch (R).—**Supt. of Schools,** Ann Clark.—**Bd. of Education,** Beverly R. Bobroske, Barbara Y. Doyle, Julie M. Luczkow, Janet L. Moylan, Patricia B. Petosa, Kathleen Roberge, Richard P. Saporito, Reinhard L. Walker, Cheryl Yetke, 1999.—**Personnel Dir.,** James Byer.—**Personnel Appeals Bd.,** Donald J. Aiudi, Thomas L. Kenyon, Phillip LaFlamme, Dominick A. Lucenti, vacancy.—**Retirement Bd.,** John Boi, Gerard Couture, Gail M. Hartmann, Gregory M. Miller, Frank N. Nicastro, Sr., Mayor, City Treas., Comptroller, ex officio, David J. Preleski, vacancy.—**Planning Comm.,** Michael J. Girouard, Chm., John Mastrobattista, John J. Soares, William J. Veits, vacancy; Alternates, Domenic A. Busto, Brian D. Ewings, Marie C. Keeton.—**Zoning Comm.,** Frank J. Johnson, Chm., John A. Lodovico, Jr., Kenneth E. Nairne, Edward J. Paul, Carl E. Staggers; Alternates, Robert W. Pachesa, Sebastian F. Saraceno, vacancy.—**Zoning Bd. of Appeals,** Bertrand F. Bouvier, Chm., Gilles H. Angers, Michael D. Goulet, Richard A. Newcity, Jerald A. Rafaniello; Alternates, Theresa Pac, Jeffrey P. Twombly, Mark J. Young.—**Housing Auth.,** Peter G. Imperator, Chm., Delores J. Capers, Joan M. Courchaine, Lydia Negron; Laurel Robinson, Exec. Dir.—**Transportation Comm.,** Edmund S. Luczkow, Chm., Michael A. Barrette, Barbara Hackney, Thomas J. Ragaini, Rita M. Shone, Alan Weiner, vacancy.—**Wetlands and Watercourses Comm.,** Lee W. Levesque, Jr., Chm., Norman R. Beaudoin, Jon R. Guglietta, Greg A. Klimek, Jeffrey G. Merrow, Norman Taillon, Ellen A. Zoppo; Alternates, Christopher M. Burk, Robert M. Chaisson, William J. Englert.—**Comm. on Aging,** Walter E. Siel, Chm., Keith D. Graham, Jr., Willard E. Kellert, Francis P. Labriola, Helen P. Lobaczewski, Bernard E. O'Keefe, David L. Page; John K. Pringle, Jr., Exec. Dir.—**Comm. for Persons with Disabilities,** Catherine D. Cassin, Chm., Barbara Badore, Christopher Caccamo, David A. Hartley, David J. Kelly, Robert B. Theer, Algier Weeks.—**Welfare Supt.,** Katherine M. Plourde.—**Bd. of Public Welfare,** Pamela M. Messier, Chm., Lance W. Chase, Wilfredo Hernandez, Frank N. Nicastro, Sr., Mayor, ex officio, Paul E. Nicoletti, Kathi J. Sorey.—**Bristol-Burlington**

Health District Dir., Patricia Checko.—**Bd. of Health (Bristol-Burlington Health District),** Thomas P. O'Brien, Chm., Merton F. Baehr, William J. Brownstein, M.D., Ronald B. Herriott, Daniel J. Scopetta.—**Library Directors,** Mildred T. Donaghy, Chm., E. Bartlett Barnes, Georgine D. Cawley, Carol A. Denehy, Donna Papazian, P. Everett Weed.—**Municipal Historian,** Dorothy A. Manchester.—**Bd. of Parks Comrs.,** Frank N. Nicastro, Sr., Mayor, Chm., ex officio, James R. Cleveland, James R. Dumont, John J. Fortunato, Philip E. Leary, Francis W. Mullins, Coral P. Richardson; Dennis N. Malone, Supt.—**Youth Comm.,** Mayra I. Berrios, Ronald G. Burns, Gerard J. Couture, John Freimuth, Michael J. Gilbert, Ryan Gilbert, Patricia M. Kalat, Michael Negron, Carole C. Rosano, Peter J. Sassu, Jr., David M. White; Eileen McNulty, Coordinator.—**Bd. of Public Works,** Frank N. Nicastro, Sr., Mayor, Chm., ex officio, Edward L. Corbeil, Gerard Couture, J. Harwood Norton, Jr., Donald V. Padlo, Arthur J. Ward; Ronald H. Smith, Dir.—**City Engineer,** Paul Strawderman.—**Sealer of Weights and Measures,** Angelo Lapadula.—**Asst. of Streets and Sanitation,** Claud Bourret.—**Purchasing Agent,** Clifford B. Carlson.—**Dir. of Veterans/Handicapped Services,** Alphonse Santucci.—**Building Official,** Vincent J. D'Andrea.—**Building Code Bd. of Appeals,** David Butts, Chm., Philip C. Ferraro, Augustine F. Lepore, Jr., George Moskowicz, Robert W. Wentland; Sub., Harry A. Herold, Jr.—**Bd. of Water Comrs.,** Joel B. Wulff, Chm., Robert A. Badal, Wayne F. Bolduc, Angelo Lapadula, Anthony R. Lodovico; Leonard Valentino, Supt.—**Supt. Water Pollution,** Joseph Mercieri.—**Claims Inspector,** Stephen Rybczyk.—**City Sanitarian,** Phyllis Amodio.—**Chief of Police,** John DiVenere.—**Bd. of Police Comrs.,** Frank N. Nicastro, Sr., Mayor, Chm., ex officio, Robert Chmieleski, Rae Fredrickson, William L. Greger, Edward C. Krawiecki, Sr., Ercole J. Labadia, Thomas Ragaini.—**Constables,** Robert A. Badal, Lance W. Chase, Norman A. Fortier, Jr., Scott D. Sample, Trina J. Theriault, Algier G. Weeks.—**Chief of Fire Dept.,** Anthony D. Basile; Deputies, Henry Gaski, Robert Greisner, Armand Lemieux, Jon Pose.—**Fire Marshal,** Denis J. Pieri.—**Bd. of Fire Comrs.,** Frank N. Nicastro, Sr., Mayor, Chm., ex officio, James T. Beaucar, Gerard J. Couture, Stephen P. Damiano, Donald G. Goranson, Jr., Frank V. O'Meara, Robert J. Tenerowicz.—**Civil Preparedness Dir.,** Richard B. Ladisky.—**Corporation Counsel,** Richard E. Lacey; Assts., Ann T. Baldwin, Wyland D. Clift, Dean B. Kilbourne.—**Justices of the Peace,** Thomas M. Abbott, Donald J. Aiudi, Susan L. Alden, Mark J. Anderson, Gilles H. Angers, Bruce R. Avritch, Robert A. Badal, Carlyle F. Barnes, Sherri L. Bartley, Douglas A. Beals, Douglas A. Beals, Jr., James T. Beaucar, Lori N. Beaucar, Mayra I. Berrios, Whit Betts, Beverly R. Bobroske, Gerhardt L. Bobroske, John J. Boi, Kimberly A. Bonola, Margaret L. Bonola, Bertrand F. Bouvier, Michele K. Boyko, Maureen G. Brightman, Daniel W. Britt, Domenic A. Busto, Janet E. Carlson, Donald Cassin, Robert M. Chaisson, Richard G. Chapman, Lance W. Chase, Robert W. Chase, J. Roger Chasse, Roger E. Chiasson II, Sondra S. Clement, Wyland D. Clift, Steve Coan, Richard D. Colbert, Jr., James J. Collin, Thomas W. Conlin, Ann Copjec, Paul D. Corcoran, Phillip R. Courchaine, Gerard J. Couture, John L. Cyr, Roman J. Czuchta, Jerome Davis, Judith deBear, Ann P. Degnan, Judy L. Dellaera, Kathy A. DeLuco, Dezi P. Deschaine, Kosta Diamantis, Nicholas J. DiBattista, Chester F. Dobrowolski, Maria Dorval, Barbara Y. Doyle, Faye L. Duquette, Mary T. Dutcher, Tom Duval, Donna L. Eriksen, Christopher T. Evans, Patti D. Ewen, Robert E. Ewen, Antony S. Fabrizio, Suzanne Fabrizio, Carlo

M. Faienza, Cindy Faienza, Mark J. Ferraro, Maxine R. Fippinger, Joan C. Fitzgerald, Jon P. FitzGerald, Kathryn A. Forader, Norman A. Fortier, Jr., Barbara H. Franklin, Constance M. Frateroli, Donna M. Friday, Gail Fuller, Louis Galgano, Frank J. Garfi, Jr., Rosemarie K. Garfi, Mary Ann A. Giola, Peter A. Giola, Michael J. Girouard, Nora B. Gleim, Carol Gosler, Gertrude Greenleaf, Bruce A. Guillemette, Albert R. Haddad, Patricia M. Hardy, Gail M. Hartmann, Voncile J. Hartmann, Jesse H. Haskell, Anne C. Houlihan, Elbert J. Huckaby, Richard J. Jackson, Sr., Thomas W. Janek, James C. Johnson, Beryl P. Josephson, Carl H. Josephson, Gerald E. Kaczenski, Andrea Kapchensky, Thomas L. Kenyon, Dean B. Kilbourne, Kimberly A. Kilbourne, Eric L. King, Ellie Klapatch, Myron H. Klosowski, Thaddeus J. Klosowski, Edward C. Krawiecki, Edward C. Krawiecki, Jr., Donna Kurban, Angelo D. Lapadula, Fanny Lapadula, Thomas L. Lavigne, Rowena S. Lavoie, Michael D. Leahy, John J. Leone, Jr., Denise A. Lepage, Jeffrey A. Letalian, Lee W. Levesque, Jr., Edward P. Lorenson, Marie E. Ludena-Bendezu, Nicole R. Massicotte, John A. Mastrianni, Jr., Robert R. McFadden, Phyllis V. McMahon, Eileen M. McNulty, Edward T. McPhee, Jr., Tyrone J. Mellon, Inez L. Melluzo, Anita J. Michele, Rodney D. Michele, Roger B. Michele, Craig M. Minor, Art Mocabee, Edward J. Monahan, Sean M. Moore, Francis W. Mullins, Robley D. Newton, Frank N. Nicastro, Sr., J. Harwood Norton, Jr., Peter J. Nye, Leilani D. O'Connor, Frank V. O'Meara, Marie Jo O'Meara, Patrick J. O'Meara, Robert J. O'Meara, Mary L. M. O'Neil, Robert W. Pachesa, Jr., Terry A. Parker, Marie R. Pasquale, Linda J. Paul, Daniel R. Pelletier, Judy A. Perry, Patricia B. Petosa, Preston C. Pope, Janet L. Pose, Anthony J. Potocki, Richard F. Prindle, Max Rabin, Thomas J. Ragaini, Michael R. Read, Virginia P. Read, Beverly A. Redman, Chester B. Reed, Jr., Bryan Ricci, Michael B. Rimcoski, Jeffrey A. Rindfleisch, Terry Roach, Gary A. Roberge, Robert G. Robles, Anne P. Ruquist, Sebastian F. Saraceno, Debra R. Saucier, Cathy A. Savino, Gary M. Schaffrick, David G. Shea, Rita M. Shone, Kathleen Smith-Cashman, Perry Spinelli, Phyllis E. Spooner, Jane M Steadman, William T. Stortz, John A. Stupak, Jr., Trina J. Theriault, Daniel O. Tully, Phyllis R. Van Gorder, David R. Waggoner, Art Ward, Algier G. Weeks, Lynn Wentland, Charles W. Whelan, James E. White, Adam T. Willequer, Mark K. Winter, Diane L. Winters, Michael J. Winters, Otto J. Winters, Jr., William M. Wolfe, Jr., Gardner E. Wright, Jr., Joel B. Wulff, Bart J. Zelechowski, Christopher Ziogas, Ellen A. Zoppo, Michael C. Zoppo.

BROOKFIELD. Fairfield County.—(Form of government, selectmen, town meeting, board of finance.)—Inc., May, 1788; taken from Danbury, New Milford and Newtown. Area, 20.4 sq. miles. Population, est., 14,820. Voting districts, 2. Principal industries, lithography, manufacturing of connectors and R. F. components, custom built metal products to blueprints and specifications, machine and tool making shops and assembly of electronic equipment. Transp.—Passenger: Served by buses of the Housatonic Area Regional Transit. Freight: Served by Conrail and numerous motor common carriers. Post offices, Brookfield.

TOWN OFFICERS. Clerk and Reg. of Vital Statistics, Ruth B. Burr; Hours, 8:30 A.M.-4:30 P.M., Mon. through Fri. (call for summer hours); Address, Brookfield Municipal Center, Pocono Rd., P.O. Box 5106, 06804-5106; Tel., Danbury, (203) 775-

7313.—**Asst. Clerk and Asst. Reg. of Vital Statistics,** Ann S. Elges.—**Selectmen,** 1st, Bonnie P. Smith (R) P.O. Box 5106, Tel., (203) 775-7300, Barton C. Conant (R), John Osborne (D).—**Treas.,** David A. Scribner.—**Bd. of Finance,** William R. Davidson, Chm., James J. Davies, Charles S. Galda, Judith A. Heise, Howard Lasser, Fred G. Standt.—**Tax Collector,** Georgia B. Lawrence.—**Bd. of Assessment Appeals,** Robin P. Appleby, Louise Trojanowski-Marconi, John H. Will, Jr.—**Bd. of Ethics,** Mark Lyon, Janet M. Robinson, vacancy.—**Assessor,** Joseph Kusiak.—**Registrars of Voters,** Adelaide M. Marek (D), Deanne L. Sniffin (R).—**Supt. of Schools,** David C. Bristol.—**Bd. of Education,** Steven R. DeVaux, Catherine C. Lasser, William N. Tinsley, Barbara Y. Wolff, 1999; Thomas W. Turkenkopf, Peter L. Walrath, Anneliese G. Westenhofer, 2001.—**Planning Comm.,** Richard A. Miller, Chm., Martha M. Burr, Stephen J. O'Reilly, Jon A. VanHise, Donald C. Westenhofer; Alternates, Harold Kurfehs, Fred Weisman, vacancy.—**Zoning Comm.,** Stanley C. Parker, Chm., Sharon R. Fox, Joan A. Gould, Barbara A. Obeda, Stanley Parker, Wesley C. Robinson; Alternates, Katherine M. Hurley, Raymond Murphy, vacancy.—**Zoning Bd. of Appeals,** Josephine G. Spinella, Chm., Robert C. Burkardt, Charles E. Keller, Douglas J. Lewis, Anthony J. Povrazzo; Alternates, Gerald Barra, Lawrence J. Mix, vacancy.—**Land Use Enforcement Officer,** William Paskey.—**Economic Development Comm.,** Stephen J. Breckley, John T. Carroll, James F. Fisher, Martin J. Foncello, Jr., Alfred J. Garzi.—**Housing Auth.,** Douglas W. Fisher, Chm., Janet Drohan, Emily Kane, Thomas R. Neary, Ethel Pliska.—**Conservation Comm.,** Fred C. Ball, Chm., Alice W. Dew, Dorothy Evans, Stephanie Landis, Christine Schappert; Alternates, Joseph P. Barsky, two vacancies.—**Inland Wetlands Comm.,** Stanley J. Kurpiewski, Chm., James A. Blake, George A. Chaber, William J. Fuchs, Thomas L. Lombardi; Alternates, Joseph P. Barsky, two vacancies.—**Historic Dist. Comm.,** Jacqueline A. Salame, Chm., Rosemary Fawcett, Harold Proudfoot, Elaine Rajcula, vacancy; Alternates, Peter J. Bertolami, Robert R. Brown, Elizabeth deLambert.—**Municipal Historian,** Marilyn S. Whittlesey.—**Youth Comm.,** Kathleen VanDuzee, Chm., Wendy Andrews, Joan Gillroy, Tina S. Grant, Wendy Seiffer.—**Comm. on Aging,** Theresa Eberhard, Chm., Joan A. DeMoraes, Barbara A. Lewis, Linda Maxwell, Bertha Schladitz; Alternates, Susan Balla, Roger Cassidy, vacancy.—**Dir. of Social Services,** Melissa Richard.—**Dir. of Health,** Robert A. Mascia, M.D.—**Library Bd. of Trustees,** Marie M. Lombardi, Chm., Margaret C. Drapeau, Susan Martone, Serena Stanley, vacancy; Alternates, Eugene Farrell, Martin J. Ford, Maureen Van Hise.—**Parks and Recreation Comm.,** Brian G. Berardi, Chm., Robert S. Blick, Gerard W. Friedrich, D. Mark Kettunen, Doris Tyransky; Dennis R. DiPinto, Dir.; Alternates, Diane Bittner, Kathleen M. Conant, Barbara Murphy.—**Dir. of Public Works,** Ronald Klimas.—**Tree Warden,** Walter Loesch.—**Building Inspector,** William M. Andricovich.—**Municipal Bd. of Appeals,** Donald G. Westenhofer, Chm., Eugene Golaszewski, John L. Martino, two vacancies.—**Controller,** Raymond Bolek.—**Water Pollution Control Auth.,** Allan R. Chichester, Chm., Josephine G. Spinella, George R. Sutter, Guy R. Sutter, Louise Trojanowski-Marconi; Alternates, John E. Bruno, Thomas Perrotta, vacancy.—**Lake Authorities,** Candlewood: Francis J. Cioffi, Theresa Gereg, Steven I. Zoltan; Lillinonah: Joseph J. Antosh, Robert J. DiTullio, Ann Schiessl.—**Sanitarian,** Michael P. McCarthy.—**Chief of Police,** John W. Anderson.—**Police Comm.,** Peter B. Sanderson, Chm., Harry A. Gerowe, Sr., John L. Martino, Russell R. Reynaga, Joseph T.

Siklos; Alternates, David C. Keefe, Robert L. Marconi, Louis R. Rell.—**Chiefs of Fire Dept.,** Wayne A. Gravius (Brookfield); Gary W. Gramling (Candlewood).—**Fire Marshal,** Wayne A. Gravius.—**Civil Preparedness Dir.,** Wayne A. Gravius.—**Town Atty.,** William J. McNamara, Jr.—**Justices of the Peace,** Angela J. Abercrombie, Richard Amorossi, Joseph E. Baker, Henry S. Barsky, James A. Blake, Lucille A. Blessey, Arlene Bucci, Fred W. Busch, Marjorie B. Carmody, John T. Carroll, Glenn E. Christy, Mariann Cioffi, James R. Conant, Joseph A. Consalvo, James J. Davies, Joan A. DeMoraes, Elizabeth M. Esandrio, James F. Fiddner, Douglas W. Fisher, Martin J. Foncello, Jr., Charles S. Galda, Jr., Thomas J. Gallagan, James P. Gleason, Joan A. Gould, David S. Grossman, Yolanda R. Hague, Judith A. Heise, Kathleen C. Hill, George E. Hope, Jr., Joseph Ingardia, Jeffrey R. Kass, Richard D. Kast, Stanley W. Kaswer, Adrienne G. Keller, Charles E. Keller, Catherine C. Lasser, Howard Lasser, Michele L. Lee, Edgar A. Locke, Joseph R. Loughlin, Mary M. Loughlin, Carolyn F. Lyon, Mark S. Lyon, Winifred M. Manton, Adelaide M. Marek, M. Robert Markowitz, Joseph Martone, Richard A. Miller, Patrick J. Morgan, John Osborne, Joan G. Park, Roger P. Prinz, Jeffrey W. Reinen, Louis R. Rell, M. Jodi Rell, Paula J. Schneider, Sandra J. Schroder, Agnes E. Schullery, David A. Scribner, Ann R. Sheinhouse, Georgia Siklos, Allan D. Sniffin, Peter J. Socci, Josephine G. Spinellla, George R. Sutter, Janet H. Terrill, Louise Trojanowski-Marconi, Jack T. Tyransky, Maureen G. Van Hise, Loretta M. Wachter, Peter L. Walrath, Leo C. Wilderman, Constance M. Will, John H. Will, Jr., Shirley J. Zaccara, Edith B. Zoltan.

BROOKLYN. Windham County.—(Form of government, selectmen, town meeting, board of finance.)—Inc., May, 1786; taken from Pomfret and Canterbury. Area, 29.1 sq. miles. Population, est., 6,802. Voting districts, 1. Principal industries, agriculture and manufacture of electrical goods. Transp.—Passenger: Served by buses of Bonanza Bus Lines, Inc. and Northeastern Conn. Transit Dist. Freight: Served by numerous motor common carriers. Post office, Brooklyn.

TOWN OFFICERS. Clerk and Reg. of Vital Statistics, Leona Mainville; Hours, 9 A.M.-4:30 P.M., Mon. through Wed.; 9 A.M.-6 P.M., Thurs.; 9 A.M.-1 P.M., Fri.; Address, Town Hall, P.O. Box 356, 06234; Tel., Danielson, (860) 774-9543.—**Asst. Clerk and Asst. Reg. of Vital Statistics,** Marilyn L. Benson.—**Selectmen,** 1st, Donald S. Francis (D) Tel., (860) 779-3411, Maurice F. Bowen (D), Mark A. Kisby (R).—**Treas.,** Leona A. Mainville.—**Bd. of Finance,** Chris D. Berris, Chm., Mark Brouillard, Deborah Cornman, Thomas A. Dziki, Roger Engle, Lyn A. LaCharite.—**Tax Collector,** Susan Gibeault.—**Bd. of Assessment Appeals,** Robert L. Dragon, John K. Harris, Jr., Diane K. Wimmer.—**Bd. of Ethics,** Howard B. Denslow, Lucinda H. Hogarty, Robert J. Kelleher, Sonia L. Klemm, Michael J. Niejadlik.—**Assessor,** Melissa L. Baer; Asst., Marilyn L. Benson.—**Registrars of Voters,** Eleanor L. Warren (D); Cassandra L. Leach (R).—**Supt. of Schools,** Louise S. Berry.—**Bd. of Education,** Mae Ellen Lyons, Caroll E. Marston, Blair G. Mondor, Frank Olah, Jr., Chris C. Silva, Kenneth J. Swartz, 1999.—**Planning and Zoning Comm.,** Bruce Parsons, Chm., Wayne Dube, Thomas Hogarty, Hans Koehl, Barbara Lambert, Steven Sondak, Austin I. Tanner, John Wilcox, Ronald Wood, Andrew Young; Alternates, Edward Homonoff, Eugene Kozlow, James Monstream.—**Town Planner,** vacancy.—**Zoning Bd. of Appeals,** Dan

G. Ross, Chm., Donald LoRusso, Albert Luciano, Joseph Mathieu, Gary Sposato; Alternates, John Filchak, two vacancies.—**Zoning Enforcement Officer,** Chester Dobrowski.—**Economic Development Comm.,** Robert Brandriff, Thomas Dziki, Jeffrey Jones, Mae Lyons, Bruce Randall, Carol Ross, Paul Sorel.—**Conservation Comm.,** William E. Carver, Alice Choquette, Bruce Fitzback, Mae Lyons, Joyce Meader, Frank Rich, vacancy; Alternates, Joel I. Rosenberg, two vacancies.—**Inland Wetlands Comm.,** Henry Moses, Chm., Patrick Bernardo, Richard Booth, Wayne Logee, Sherri Zurowski, vacancy; Alternates, Joyce Meader, Theodore W. Niejadlik, Clinton Webb.—**Housing Auth.,** Aida Bissonnette, Chm., Thomas Egan, Ronald A. Glaude, David Heilemann, Cecile Lambert.—**Brooklyn Resource Recovery Auth.,** Thomas Doherty, Cynthia Parsons, Clifford Poludniak; Alternate, Chris Atsales.—**Agent for the Elderly,** Tamsen H. Harris.—**Library Dir.,** Katherine Stellitano, Pres.—**Parks and Recreation Comm.,** Mike Barry, Pamela Child, Stephen Danna, Nancy Dziki, Jaye Egan, Roger Engle, Charles Morrison, Chris C. Silva, James A. Warren, Sr.—**Building Inspector,** John Berard.—**Building Code Bd. of Appeals,** William J. Kuchy, Jr., William Pakulis, James E. Rose.—**Water Pollution Control Auth.,** Frank Juhasz, Jean P. Trudeau, John A. Weber.—**Tree Warden,** Frank Rich.—**Chief of Police,** Donald S. Francis.—**Constables,** John DonFrancisco, Robert L. Dragon, Gerald Mainville, Jr., David M. Meade, John J. Zurowski.—**Chiefs of Fire Dept.,** Shawn Orszulak (E. Brooklyn), Jeffrey B. Otto (West Wauregan and Mortlake).—**Fire Marshal,** Paul D. Kisby.—**Bd. of Fire Comrs.,** Lucien Brodeur, Deborah Cornman, Donald LaRusso, Norman Nault, Edward Olbrys, Dan Ross, William R. Skene.—**Civil Preparedness Dir.,** Paul D. Kisby.—**Town Attys.,** Jackson, Harris, Burlingame & Huber.—**Justices of the Peace,** Lois A. Baker, Maurice F. Bowen, Deborah Cornman, Robert L. Dragon, Marie C. Dusseault, John K. Harris, Robert J. Kelleher, Sonia L. Klemm, J. Gloria Lee, Hugh M. MacKenzie, Sr., Viola H. Robillard, James W. Stuyniski, David M. Teed.

BURLINGTON. Hartford County.—(Form of government, selectmen, town meeting, board of finance.)—Inc., May, 1806; taken from Bristol. Area, 30.4 sq. miles. Population, est., 7,656. Voting districts, 1. Transp.—Freight: Served by numerous motor common carriers. Post office, Burlington.

TOWN OFFICERS. Clerk and Reg. of Vital Statistics, Barbara A. Soden; Hours, 8:30 A.M.-4 P.M., Mon. through Fri.; Address, 200 Spielman Hwy., 06013; Tel., Farmington, (860) 673-2108.—**Asst. Clerk and Asst. Reg. of Vital Statistics,** Gloria M. DeForge.—**Selectmen,** 1st, Theodore C. Scheidel, Jr. (D) Tel., (860) 673-6789, James Chard (R), Barbara A. Palmer (R), Mary Ann Schwarzmann (R), George A. Zurles (D).—**Treas.,** Roger L. Powell.—**Bd. of Finance,** Arthur W. Johanson, Jr., Chm., Linda M. Benedetto, James E. Bransfield, Frederick J. Chard, Jr., Maureen M. Lovejoy, Peter M. Perkins, Michael S. Sage.—**Tax Collector,** Linnea B. Lomnicky.—**Bd. of Assessment Appeals,** Thomas J. Turick, Chm., Richard F. Corliss, Grace M. Platt.—**Assessor,** Gail P. Sartori.—**Registrars of Voters,** Joan H. Tharau (D), Lena R. Spielman (R).—**Supt. of Schools,** Robert W. Goldman.—**Planning and Zoning Comm.,** Robert J. Coates, Chm., James H. Fenner, Richard A. Miller, John N. Norton,

Guy Poulin, Lucien V. Rucci, Michael V. Vollono; Alternates, Samuel Romanzi, two vacancies.—**Zoning Bd. of Appeals,** Gregory M. Szydlo, Chm., Stephen E. Pratt, Philip C. Smith, Howard R. Sussdorf, Gerard P. van Noordennen; Alternates, Mitchell Kogut, Maureen M. Lovejoy, Peter Perkins.—**Economic Development Comm.,** Michael B. Best, Chm., Carol A. Emond, Ronald H. Lesieur, F. Patrick O'Sullivan, Stephen J. Savino, Abraham Shapiro, William J. Starr.—**Inland Wetlands Comm.,** John Bubick, Aniello L. DePascale, James Desmarais, Richard C. Fetzer, Frances X. Lynch, Jonathan R. Schwartz, Gregory F. Ugalde; Alternates, A. Hamlet Montero, David B. Sherman, vacancy.—**Municipal Agent for the Elderly,** Virginia L. Mills.—**Comm. on Senior Citizens Services,** Joann B. McBrien, Chm., William E. Furniss, Christine A. Griswold, Walter J. Krawiec, Virginia L. Mills, Mary Ann Schwarzmann, Loretta Szymanski.—**Dir. of Health,** Patricia Checko.—**Library Directors,** Michael Ragaisis, Chm., Beryl M. Chard, Jenny Mantel, Sanford M. Mazeau, Patricia L. Miller, James Mills, Marie F. Purcell, Carol O. Troiani, vacancy.—**Recreation Comm.,** Robert D. Sheriffs, Chm., Diane M. Czepiel, Gerald Falvey, Thomas Nestico, Paul Stawarz, two vacancies.—**Tree Warden,** Albert Wilusz.—**Building Official,** Charles Kirchofer Tel., (860) 673-1000.—**Building Code Bd. of Appeals,** Alan R. Chandler, Frederick J. Chard, Jr., William M. Coyle, Edward F. Lepore, vacancy.—**Water Pollution Control Auth.,** Paul Bystrak, Chm., Barbara Cole, Bruce Franischelli, John Jozwik, Charles J. Lanfair, Jr., William Parente, vacancy.—**Water System,** vacancy.—**Chief of Police,** Theodore C. Scheidel, Jr.—**Constables,** Richard Bond, Peter Fernald, Kenneth R. Soden.—**Chief of Fire Dept.,** Richard J. Higley.—**Fire Marshal,** Joseph J. Fioretti; Deputy, Timothy J. Tharau.—**Civil Preparedness Dir.,** vacancy.—**Town Atty.,** Charles W. Bauer.—**Justices of the Peace,** Joseph W. Backes III, Alvina E. Furniss, Clara N. Hamernick, Thomas L. Kobylarz, Edward J. Muzynski, Jr., Audrey N. Norton, Dewey E. O'Dell, Sandra M. O'Dell, Grace M. Platt, Birchard Taylor, Kathleen Taylor, Joanne L. West.

CANAAN. Litchfield County.—(Form of government, selectmen, town meeting, board of finance.)—Inc., Oct., 1739. Area, 33.3 sq. miles. Population, est., 1,325. Voting districts, 1. Principal industries, agriculture and manufacture of lime and limestone, and pre-engineered homes. Freight: Served by numerous motor common carriers. Post office, Falls Village. Rural free delivery, daily.

TOWN OFFICERS. Clerk and Reg. of Vital Statistics, Mary M. Palmer; Hours, 9 A.M.-3 P.M., Mon. through Fri.; Address, Town Hall, P.O. Box 47, 107 Main St., Falls Village 06031; Tel., (860) 824-0707.—**Asst. Clerk and Asst. Reg. of Vital Statistics,** Patrice D. McGrath.—**Selectmen,** 1st, Gabriel N. Seymour (R) P.O., Falls Village, Tel., (860) 824-0707, Patricia A. Mechare (D), Louis G. Timolat (R).—**Treas.,** Linda S. Paviol.—**Bd. of Finance,** Thomas Coolidge, S. William Jenks, Peter G. Lawson, Charles J. Lemmen, James P. McGuire, Ann Z. Miller, vacancy.—**Tax Collector,** Jean M. Bronson.—**Bd. of Assessment Appeals,** Warren Buck, Hazel K. McGuire, Frank N. Ruotolo.—**Assessors,** Norma Grusauskas, Susan J. Kelsey, Joan C. Manasse.—**Registrars of Voters,** Mary Lu Sinclair (D), Mary C. Petersen (R).—**Supt. of Schools,** Marvin Maskovsky.—**Bd. of Education,** Margaret Ruotolo, Melissa J.

Steines, 1999; H. Charles Lewis, Chm., Barbara C. Riley, Gail Sinclair, 2001.—**Planning and Zoning Comm.,** William L. Fox, Chm., Joan Manasse, L.A.S. McCabe, Robert H. Reid, John P. Steines, Jr., Richard H. Stone; Alternate, Jonathan M. Jadow.—**Zoning Bd. of Appeals,** Richard L. Kubarek, Chm., David S. Jacobs, Charles J. Lemmen, Louise M. March, Ellery W. Sinclair; Alternates, Melinda B. Belter, William L. Dickinson, John P. Holland.—**Zoning Officer,** Chris Cross.—**Conservation and Inland Wetlands Comm.,** Susan J. Kelsey, Chm., Mark Burdick, Geraldine Nebor, Ellery W. Sinclair, Louis G. Timolat.—**Agent for the Elderly,** Patricia D. McGrath.—**Dir. of Health,** Dennis J. Kobylarz.—**Library Directors,** Ellery W. Sinclair, Pres., Kay C. Blass, Vance Cannon, Elizabeth Germon, Norma Grusauskas, Charles Lemmen, David Lindsay, Jack Mahoney, Pat Mechare, Erica Palmer.—**Municipal Historian,** Marion Stock.—**Recreation Comm.,** James March, Chm., John Holland, Richard L. Kubarek, Betsy Rosenbloom, Barry Siepmann.—**Tree Warden,** Joel Bronson.—**Building Inspector,** Bill Conrad.—**Building Code Bd. of Appeals,** Eugene F. Wright, Chm.—**River Comm.,** H. Charles Lewis.—**Water Comm.,** William S. Blass, Chm., Gregory Carlson, Faye H. Lawson, Edward McGuire, Fred Petersen.—**Sanitarian,** Linda Grannan.—**Energy Coordinator,** Patrice D. McGrath.—**Constables,** John P. Holland, Jonathan M. Jadow, Susan J. Kelsey, James A. March, James P. McGuire, Ellery W. Sinclair, Louis G. Timolat.—**Chief of Fire Dept.,** Curt A. Mechare.—**Fire Marshal,** Stanley MacMillan, Jr.—**Bd. of Fire Comrs.,** Thomas P. Gaisford, Chm., Curt A. Mechare, Edward G. McGuire, Jean Valette.—**Civil Preparedness Dir.,** Noel F. Ambery.—**Town Atty.,** Judith Dixon.—**Justices of the Peace,** Gregory Carlson, H. Stephen Casey, John P. Holland, Jonathan M. Jadow, Susan J. Kelsey, Peter G. Lawson, Charles Lemmen, Louise M. March, Carole K. McGuire, Hazel K. McGuire, James P. McGuire, Patricia Mechare, Mary M. Palmer, E. Frederick Petersen, Barbara C. Riley, Margaret R. Ruotolo, Allan M. Schwaikert, Louis G. Timolat, Jane Anne S. Worthington.

CANTERBURY. Windham County.—(Form of government, selectmen, town meeting, board of finance.)—Inc., Oct., 1703; taken from Plainfield. Area, 40.2 sq. miles. Population, est., 4,677. Voting district, 1. Principal industries, agriculture and dairy products. Transp.—Freight: Served by Providence & Worcester Railroad Co. and numerous motor common carriers. Post office, Canterbury. Rural free delivery from Canterbury. Voted Grocery Store Beer Permit, 1971; Restaurant Beer and Wine Permit, 1987; Restaurant All Alcohol Permit, 1990; All Alcoholic Liquor Permit, 1996.

TOWN OFFICERS. Clerk and Reg. of Vital Statistics, Marilyn E. Burris; Hours, 9:30 A.M.-4:30 P.M., Mon. through Wed.; 9:30 A.M.-7 P.M., Thurs.; 9:30 A.M.-2 P.M., Fri.; Mailing Address, P.O. Box 27, 06331; Tel., (860) 546-9377.—**Asst. Clerks and Asst. Regs. of Vital Statistics,** Beth L. Heon, Donna M. Sharp.—**Selectmen,** 1st, Neil A. Dupont, Sr. (R) Tel., (860) 546-9693, Paul R. Goyette (R), Randi Laisi (D).—**Treas.,** Donna M. Sharp.—**Bd. of Finance,** Lloyd L. Anderson, Chm., Ellen F. Chalfant, Lewis J. Gray, Edith B. Kinsey, Kenneth H. Rawn, John Waskiewicz, Sr.—**Tax Collector,** Marilyn E. Burris.—**Bd. of Assessment Appeals,** Eric M. Arnio, Joseph A. DelliCarpini, George R. Weeks.—**Assessor,** Wendy M. Leone.—**Registrars of**

Voters, Loreen F. Hegan (D), Mary L. Bergeron (R).—**Acting Supt. of Schools,** Albert Vertefeuille.—**Bd. of Education,** Patricia D. Arnio, Paul R. Cady, Lorna L. Champagne, Douglas N. Czaja, 1999; Peter J. Gauthier, Ann M. Gruenberg, Robert E. Stearns, 2000.—**Planning and Zoning Comm.,** Anthony Denning, Robert J. Droesch, Aili H. Galasyn, Daniel P. Harazim, Michael R. Hogan, David J. Norell, Michael J. Pirt, Mark O. Weeks, Leslie M. Wrigley, Jr.; Alternates, Stephen R. Dugas, Kenneth M. Quimby, Charles H. Savarese.—**Zoning Bd. of Appeals,** Donald D. Bryant, Christopher J. Ferris, John H. Kivela, Thomas F. Lord, George R. Weeks; Alternates, Patricia E. Sullivan, Timothy J. Thoma, vacancy.—**Zoning Enforcement Officer,** Jared Wibberley.—**Economic Development Comm.,** Paul H. Bergeron, A. Carl Boecherer III, Anthony Denning, David G. Ginnetti, Edward R. Grab, Michael J. Pirt, Luther E. Thurlow, Mark O. Weeks, Christian C. Wellinghausen.—**Inland Wetlands Comm.,** David McKinley, Chm., Blanche J. Boyle, David J. Hart, Norman T. Miller, James Strmiska, Francis L. Strmiska, Jr., John A. Tetreault; Jared Wibberley, Enforcement Officer; Alternates, William J. Chalfant, Chester W. Dobrowski, vacancy.—**Municipal Agent for the Elderly**, Patricia Rice.—**Welfare Admin.,** Florence LaPorte.—**Recreation Comm.,** Lewis J. Gray, Chm., Richard D. Fish, Carl E. Nelson, Sally E. Peavey, John A. Sullivan, Donna J. Way.—**Municipal Building Comm.,** Carl Boecherer III, Paul R. Goyette, Daniel P. Harazim, Michael R. Hogan, Carl E. Nelson, Joseph Stajduhar, R. Glen Veit.—**Building Inspector,** Robert Kerr.—**Chief of Police,** vacancy.—**Constables,** Robert C. Kinne, Shirley A. Guillet, John S. Nelson, Jr., David J. Norell, Alan W. Patridge, Sr., Kalervo J. Ruuskanen.—**Chief of Fire Dept.,** David Veit.—**Fire Marshal,** Paul Yellen.—**Civil Preparedness Dir.,** Luther Thurlow.—**Town Atty.,** John D. Boland.—**Justices of the Peace,** Kathleen L. Brey, Robert J. Droesch, Aili H. Galasyn, Shirley A. Guillet, David J. Norell, Roy W. Rautio, Edith B. Roberts, Juliette S. Stadnicki, Charles A. Thurlow, Linwood Tracy.

CANTON. Hartford County.—(Form of government, selectmen, town meeting, board of finance.)—Inc., May, 1806; taken from Simsbury. Area, 25.0 sq. miles. Population, est., 8,496. Voting districts, 1. Principal industries, manufacture of chemicals, wrought iron, brass, electro magnetic clutches and brakes, moment of inertia measuring instruments, art galleries, antique shops. Transp.—Passenger: Served by buses of Conn. Transit Auth. from Hartford. Freight: Served by numerous motor common carriers. Post offices, Collinsville, Canton, Canton Center and North Canton.

TOWN OFFICERS. Clerk and Reg. of Vital Statistics, Shirley C. Krompegal; Hours, 8:30 A.M.-4:30 P.M., Mon. through Fri. (for information on summer hours, call Town Clerks' office); Address, 4 Market St., P.O. Box 168, Collinsville 06022; Tel., (860) 693-7870.—**Asst. Clerks and Asst. Regs. of Vital Statistics,** Beryl Cole, Joan Roncaioli.—**Selectmen,** 1st, Kathleen C. Corkum (D) P.O., Collinsville, Tel., (860) 693-7847, Louis M. Daniels (R), William A. Olson (R), David Sinish (D), Mary B. Tomolonius (D).—**Treas.,** Diane Napier.—**Chief Adm. Officer,** Frederick E. Turkington.—**Bd. of Finance,** Richard Ohanesian, Chm., Samuel S. Humphrey, Mark E. Lowell, J. Patrick Stumbras, George Thimot, William H. Tribou III.—**Tax Collector,** Marilyn S. Drs.—**Bd. of Assessment Appeals,** Paul F. Volovski, Chm., Robert L.

Porter, Mark Quattro.—**Registrars of Voters,** James M. Keane (D), Carl S. Svensen, Jr. (R).—**Supt. of Schools,** David Quattropani.—**Bd. of Education,** Robert E. Bessel, Catherine T. DeSimas, Daniel B. LeGeyt, 1999; Jill Cromwell, Chm., Robert J. Bridgman, Carryl J. L. Sinish, 2001; Susan R. Bush, Susan Saidel, Kevin Witkos, 2003.—**Zoning Comm.,** Christopher Winsor, Chm., Howard Bahre III, Douglas Bok, Peter Clarke, Katherine Hooker, Jay Weintraub, two vacancies; Alternates, Timothy Nardi, Mark Petty, vacancy.—**Planning Comm.,** Adolph Yekel, Chm., Rosemary Aldridge, James R. Miner, Dana Schreiber, Alan Weiner; Alternates, Esther L. Danielson, Peter J. Zagorsky.—**Town Planner,** Eric Barz.—**Zoning Bd. of Appeals,** Paul F. Volovski, Chm., Anthony DeVito, Jay Eustace, Katherine Jenkins, Robert Sigman; Alternates, Robert Brainard, Peter Stein, vacancy.—**Economic Development Comm.,** Mark Quattro, Chm., Marcy Campbell, Robert E. Hiler, Mark Lange, Rowena Okie, vacancy.—**Housing Auth.,** Bruce Hoben, Chm., Nancy R. Bowden, Charlotte Craig, David Fisher, Jr., Ethel Kuehn.—**Conservation Comm.,** Sarah Leff, Chm., Paul T. Balavender, Charles L. Besozzi, Charles C. DeWeese, Karen McIntyre, Gary St. Peter.—**Inland Wetlands Comm.,** David J. Markowitz, Chm., Russell W. Asklof, Richard Dalphin, Cynthia R. Groff, Philip Ostapko; Alternates, Paul Czaplicki, Thomas R. Ksicakiewicz, Timothy Wheeler.—**Canton Center Historic Dist. Comm.,** Timothy LeGeyt, Chm., Linwood S. Mather III, Margaret Perry, Betty Stanley; Alternates, Stanley Fullwood, Anthony B. Ludovico, Barbara Sulaviki.—**Collinsville Historic Dist. Comm.,** David Leff, Chm., Roger Clarke, Eric Jackson, Howard Tennen, Kathleen Woolam.—**Comm. on Aging,** Rose Stepnick, Chm., Carol Barlow, Katherine Hartnett, Mildred Merrill, Thomas Stribula, Sandra Trionfini; Alternates, Mary K. D'Atri, Mary E. Fletcher.—**Agent for the Elderly,** Carol Barlow.—**Dir. of Social Services,** Kathleen Corkum.—**Dir. of Health,** Richard H. Matheny.—**Pension Comm.,** Richard Anderson, Chm., Mark T. Daly, Mark Homan, Robert Porter, John A. T. Wilson.—**Library Directors,** Joanna Eickenhorst, Chm., Caroline Aho, Pamela Alverez, Diana Boorjian, Denise Duffee, Patricia Owen, Nicholas Peck, JoAnne Pierce, Elisa Villa.—**Parks and Recreation Comm.,** Arnie Goldman, Mark Homan, Diana Lawler, Burt Proom, Michael Spescia, Jeffrey Winson.—**Dir. of Public Works,** Richard Negro.—**Town Engineer,** R. Kenneth Wassel.—**Purchasing Agent,** Dorothy Shackleford.—**Building Inspector,** Francis Jasmin.—**Building Code Bd. of Appeals,** Christopher Winsor, Chm., L. Lawton Miner, Russell Richardson, Jr., Charles Whitney, vacancy.—**Water Pollution Control Auth.,** Robert Sutmiller, Chm., Edward Herbert, Robert Leach, William Mattes, Larry D. Minichiello.—**Sanitarian,** David Knauf.—**Chief of Police,** Lowell Humphrey.—**Constables,** Peter A. Bouchard, Thomas Dowd, John H. Penfield, Margaret H. Perry, Daniel T. Roncaioli, Gregory Sims, Richard A. Zommer, vacancy.—**Chief of Fire Dept.,** Richard Hutchings; Donald Capen, Harold Freytag, Matthew Hartnett, Station Chiefs.—**Fire Marshal/Civil Preparedness Dir.,** Bruce Lockwood.—**Town Attys.,** Shipman and Goodwin.—**Justices of the Peace,** Noel G. Baker, Diana Boorjian, Margaret P. Colavecchio, Kathleen C. Corkum, Louis M. Daniels, Mary E. Fletcher, Samuel S. Humphrey, Rita Kozlak, Shirley C. Krompegal, Diane Krzanowski, Timothy P. Legeyt, Michael Lockaby, Donald L. MacKie, Mary Tomolonius, Carol G. York.

CHAPLIN. Windham County.—(Form of government, selectmen, town meeting, board of finance.)—Inc., 1822; taken from Windham, Mansfield and Hampton. Area, 19.6 sq. miles. Population, est., 2,127. Voting districts, 1. Principal industry, agriculture. Post office, Chaplin. Rural free delivery for part of the town from Chaplin, North Windham and Mansfield Center post offices.

TOWN OFFICERS. Clerk and Reg. of Vital Statistics, Jane S. Hampton-Smith; Hours, 9 A.M.-3 P.M., Mon., Tues., Thurs.; 7-9 P.M., Tues.; 9 A.M.-1 P.M, Fri.; Address, Town Hall, Rte. 198, P.O. Box 286, 06235; Tel., Willimantic, (860) 455-9455.—**Asst. Clerks and Asst. Regs. of Vital Statistics,** Janice Fitts, Linda T. Nielsen, Judith M. Spencer.—**Selectmen,** 1st, Eugene V. Boomer, Jr. (R) Tel., (860) 455-0073, John J. Collins (R), Raymond J. Helmer (D).—**Treas.,** Janice R. Fitts.—**Bd. of Finance,** David Morris, Chm., Donald Donofrio, Robin Graves-Hoagland, William Rose IV, Irene Schein, Richard Theriaque.—**Tax Collector,** Linda T. Nielsen.—**Bd. of Assessment Appeals,** John Arnet, Sarah Bullard, Ken Powchak.—**Assessor,** Herbert F. Braasch.—**Registrars of Voters,** Geraldine Helmer (D), Doris B. Silliman (R).—**Supt. of Schools,** Rodger Wutzl.—**Bd. of Education,** Thomas A. Hoagland, Chm., Claire Doeller, Susan M. Peifer, Marsha S. Purdy, 1999; Bruce Kinzer, Lisa A. Rose, vacancy, 2001.—**Planning and Zoning Comm.,** Paul J. Carbone, Chm., Gustav A. Birkmanis, David P. Garceau, Robert Northrop, Paul E. Peifer, Bruce J. Raymond, Gerald E. Robinson, Sr.; Alternates, Randy J. Godaire, Irene Schein, vacancy.—**Zoning Bd. of Appeals,** Victor N. Boomer, Chm., Steven Chuk, John Meyer, Timothy Shashok, Steven J. Smith; Alternates, Edward Birkmanis, Marvin Cox, Donald Donofrio.—**Zoning Enforcement Officer,** Raymond Murphy.—**Building Inspector,** Terry Bellman.—**Inland Wetlands Comm.,** Scott R. Matthies, Chm., Edward H. Bullard, John D. Fitts, Peter E. Kegler, Steven Laume, Juan A. Sanchez, Jr., Randall J. Weiss; Alternates, William Ireland III, Kurt L. Heidinger, Lesley Sweeney.—**Historic Dist. Comm.,** Marvin Cox, Chm., John D. Fitts, Carl Lindquist, Paul Peifer, Johanne Philbrick; Alternates, Charles Avila, Scott Matthies.—**Welfare Dir./Agent for the Elderly,** Gertrude I. Linkkila.—**Dir. of Health,** Peter Jones, M.D. (P.O., Willimantic).—**Library Directors,** Johanne Philbrick, Chm., Jane Collins, Margaret D. Cox, Jane S. Hampton-Smith, Sally A. Ireland, Ellen V. Kinzer, Julia Raymond, Teresa Ridgeway, Anne Sicilian, vacancy.—**Recreation Comm.,** Richard Theriaque, Chm., Chris Blair, Douglas Cates, Randy Godaire, Brian Kelleher, Diane Labanara, Julie LaCasse, Linda Sargent, Joyce St. Lawrence, Robert Stelzer.—**Building Code Bd. of Appeals,** Paul Carbone, four vacancies.—**Road Foreman,** Anthony E. Burelle.—**Tree Warden,** Ronald Bertothy.—**Sanitarian,** John Valente.—**Chief of Police,** Eugene V. Boomer, Jr.—**Chief of Fire Dept.,** Steve Guay; Deputy, Jim McDonough.—**Fire Marshal,** Robert Dubos.—**Burning Official,** Christopher Knight.—**Civil Preparedness Dir.,** Rick Nichols.—**Town Atty.,** John Boland (P.O., Putnam).—**Justices of the Peace,** Victor N. Boomer, Patricia D. R. Boyd, Phyllis E. Garrison, Joan Gerdsen, Roger D. Golden, Bert D. Gunn, George H. Hamlin, Henry E. Hansen, Julie A. LaCasse, Stephen R. Lanzit II, Gertrude I. Linkkila, Dmitry L. Petrik, Kenneth Powchak, Gerald E. Robinson, Sr., Geraldine A. Siggins, Frederick A. Surridge, Lloyd D. Whitman, Sr.

CHESHIRE. New Haven County.—(Form of government, town manager, town council.)—Inc., May, 1780; taken from Wallingford. Area, 33.4 sq. miles. Population, est., 26,660. Voting districts, 4. Principal industries, agriculture, distribution and manufacturing. Transp.—Passenger: Served by buses of Conn. Transit from New Haven and Waterbury. Freight: Served by Boston & Maine Corporation and numerous motor common carriers. Post office, Cheshire.

TOWN OFFICERS. Clerk and Reg. of Vital Statistics, Carolyn Z. Soltis; Hours, 8:30 A.M.-4 P.M., Mon. through Fri.; Address, Town Hall, 84 South Main St., 06410; Tel., (203) 271-6601.—**Asst. Clerks and Asst. Regs. of Vital Statistics,** Laura Brennan, Arnett T. Talbot, Elizabeth A. Walesky.—**Town Manager,** John L. Salomone.—**Town Council,** Sandra R. Mouris (R), Chm./Mayor; Alfred C. Adinolfi, David J. Borowy, Paul A. Bowman, Michael O'Brien, David E. Orsini, David C. Schrumm, Thomas Stretton, Judy C. Villa.—**Finance Dir.,** Michael A. Milone.—**Tax Collector,** Donald E. Holley.—**Bd. of Assessment Appeals,** Edward R. Ulozas, Chm., John L. Campbell, Martin R. Lambert.—**Assessor,** Mario J. Panagrosso, Jr.—**Registrars of Voters,** Sheila S. Kelly (D), Kathleen E. Nankin (R).—**Supt. of Schools,** Ralph Wallace.—**Bd. of Education,** Tod Dixon, Chm., Raymond F. Angelo, Jr., Dennis P. Clark, Carolyn H. Engelhardt, 1999; Andrew A. Falvey, Jodee E. Heritage, Richard E. Lau, 2001.—**Planning and Zoning Comm.,** Robert J. Reihl, Chm., Toby S. Brimberg, Daniel C. Esty, William G. Freitag, Kathleen E. Gannon, Edward Gaudio, Kenneth G. Irish, Talivaldis Maidelis, William P. O'Hara, Jr.; Alternates, Beverly G. Hilzinger, Keith E. Robertson, Kathryn H. Smith.—**Town Planner,** Richard A. Pfurr; Asst., Lisa Murphy.—**Zoning Bd. of Appeals,** Robert J. Knowles, Chm., Harold W. Mosher, Sherwood Dawson, Robert J. Sepp, Louis P. Todisco; Alternates, Roy Andersen, Jack Bush, Robert G. Capo.—**Zoning Enforcement Officer,** Lisa J. Murphy.—**Economic Development Comm.,** Richard A. Dice, Chm., Robert Babcock, Beatrice D. Fiorino, Arthur Hostage, John Hyslop, Lee McParland.—**Environmental Planner,** Mark Kasinskas.—**Housing Auth.,** Harvey B. Boutwell, Chm., Albert C. Graziosa, Brian J. Miller, John Souther, Richard A. Ziegler.—**Inland Wetlands Comm.,** Jack M. Pasquale, Chm., Robert G. Berner, Robert DeJongh, Charles W. Dimmick, Tiffany Masterson, Kristen Wolfe.—**Energy Comm.,** Roger F. Waszmer, Chm., Kit Alexander, James R. Humphrey, David Wilder, Carol Wilson.—**Safety Comm.,** Walter Kulow, Chm., Jack Altobello, Ken Cianci, James M. Clark, Martha Ryzak.—**Town and Police Retirement Bd.,** Edward Saad, Chm., Carmen Civitello, Thomas Denne, Bill Eagleson.—**Committee on Aging,** Diane Link, Chm., Dorothy Cassidy, William Dunn, Mark J. Fernandez, Ebenezer Foster, David Hunter, Jay Kaplan, Rodney Lane, M. John Lyons; Doreen Pulisciano, Agent.—**Dir. of Human Services,** Robert W. Bohannon.—**Dir. of Health,** Thomas J. Wegrzyn.—**Library Bd.,** Emmett Shutts, Chm., Helen Clark, Joy Hostage, Nelle Mokrzynski, George Pawlush, John White, John Wolfe.—**Municipal Historian,** Arthur Hostage.—**Parks and Recreation Comm.,** James Nankin, Chm., Don Baillie, Matthew Bowman, Patrick Duffy, Lori Rusnack, Susan Saundry, Douglas Van Wie.—**Youth Services Committee,** Herb J. Rosenfield, Chm., Susan Harris, Elaine R. Lau, William S. Ricker, Art Zbrozek.—**Dir. of Public Works,** Thomas F. Crowe, Jr.—**Tree Warden/Town Engineer,** Thomas F. Crowe, Jr.—**Building Inspector,** Leonard Cunningham.—**Building Code Bd. of Appeals,**

John Bates, Sherwood Dawson, Steven Durkee, Patrick Euley, James Sakonchick.—**Water Pollution Control Auth.,** Kenneth E. Neumann, Chm., Steve Eberle, Timothy Pelton, Arthur Repak, Kenneth C. Stevens, Jr., Maura Valentine, David Veleber.—**Supt. of Sanitation,** James Theriault.—**Sanitarian,** Lorraine DeNicola.—**Chief of Police,** George R. Merriam.—**Constables,** John L. Campbell, Carmen M. Civitello, M. John Lyons, Joseph W. Raines.—**Public Building Comm.,** Philip Sapper, Chm., C. Anthony Edge, Thomas H. Hughes, Jr., James McKenney, Frank W. Miner, John S. Purtill, Vincent Robitaille, Richard Sawyer.—**Chief of Fire Dept.,** Jack Casner.—**Fire Marshal,** Jeff Boland.—**Civil Preparedness Dir.,** George R. Merriam.—**Town Atty.,** John K. Knott, Jr.—**Justices of the Peace,** Sylvia V. S. Abbate, Alfred C. Adinolfi, Raymond F. Angelo, Jr., Robert H. Averack, Josephine D. Banach, John W. Birkenberger, David J. Borowy, Janice M. Borowy, Harvey B. Boutwell, George E. Bowman, Paul A. Bowman, Pennie S. Branden, Jack Bush, Robert G. Capo, Dorothy M. Cassidy, Martin E. Cobern, Richard W. Conrad, Carol A. Dempsey, Louis M. DiMauro, Charleen F. Dimmick, Ernest A. DiPietro, Jr., Tod Dixon, Kerrie Dunne, Stephen H. Eberle, Daniel C. Esty, Stephen M. Ezer, Stephen F. Gabriel, Ronald A. Gagliardi, Kathleen E. Gannon, Kathleen S. Held, Richard A. Held, Linda D. Hershman, Joy W. Hostage, John J. Jakabauski, Kathleen A. Kaplan, Maryann M. Keane, Sheila S. Kelly, Robert J. Knowles, Michael J. Laden, Martin R. Lambert, Talivaldis Maidelis, David Mercugliano, Brian J. Miller, Frank W. Miner, Harold W. Mosher, Sandra R. Mouris, James A. Nankin, Sheila W. Pastor, John E. Reihl, Henry Schissler, Linda Schissler, Raymond S. Shocki, Jr., Laraine M. Smith, Thomas C. Smith, Thomas J. Staley, Raymond C. Stewart, Jr., Louis P. Todisco, Mickey M. Ulizio, Edward R. Ulozas, David S. Veleber, Judy C. Villa, Ann V. Zeiger.

CHESTER. Middlesex County.—(Form of government, selectmen, town meeting, board of finance.)—Inc., May, 1836; taken from Saybrook, now Deep River. Area, 16.8 sq. miles. Population, est., 3,621. Voting districts, 1. Principal industries, windows, mailing equipment, emergency lighting equipment and metal goods manufacturing. Transp.—Passenger and Freight: Chester Airport and numerous motor common carriers. Post office, Chester.

TOWN OFFICERS. Clerk and Reg. of Vital Statistics, Debra G. Calamari; Hours, 9 A.M.-12 Noon, 1-4 P.M., Mon., Wed., Thurs.; 9 A.M.-12 Noon, 1-7 P.M., Tues.; 9 A.M.-12 Noon, Fri.; Address, Town Office Bldg., 65 Main St., P.O. Box 328, 06412; Tel., Deep River, (860) 526-0006.—**Asst. Clerks and Asst. Regs. of Vital Statistics,** Sharon S. Echtman, Margaret C. Meehan.—**Selectmen,** 1st, Martin L. Heft (D) Tel., (860) 526-0013, Joseph F. Bergonzi (D), Bruce H. Watrous (R).—**Treas.,** Elizabeth A. Netsch.—**Bd. of Finance,** Thomas S. Moore, Chm., Suzanne H. Carlson, Donna T. Goselin, John R. Ivimey, Jr., Thomas E. Marsh, Edmund J. Meehan; Alternates, Wayne T. McAllister, Elizabert B. Parrot, vacancy.—**Tax Collector,** Joyce A. Aley.—**Bd. of Assessment Appeals,** Bruce H. Watrous, Chm., Dudley W. Clark, Jr., Daniel M. Watts.—**Assessors,** William J. Hamel, Chm., Evelyn A. Schneider, Cynthia N. Stevens.—**Registrars of Voters,** Sandy Hesser (D), Doreen B. Jaslow (R).—**Supt. of Schools,** John H. Proctor.—**Bd. of Education,** Denise L. Learned, Robert J. Narducci, vacancy, 1999; Pamela M. Christman, Chm., Deborah A. Alldredge, Abitha W.

Coderre, Susan C. Hainsworth, Joni Lyn Malcynsky, Dawn Williams, 2001.—**Planning and Zoning Comm.,** Michael W. Joplin, Chm., Janet C. Good, Christian F. Hamilton, Errol F. Horner, William K. Paynter, Christopher J. Pearson, Jeffrey H. Ridgway, Natalie J. Williams, Peter J. Zanardi; Alternates, John M. Brodzinski, John J. DeLaura, Jr., John E. Goselin.—**Zoning Bd. of Appeals,** Andrew J. Vomastek, Chm., Deborah A. Alldredge, Thomas J. Caffrey, Elizabeth A. Sader, Eugene T. Smith; Alternates, William L. Bouregy, Mario S. Gioco, vacancy.—**Zoning Enforcement Officer,** Larry Gilliam.—**Municipal Economic Development Comm.,** Thomas S. Moore, Chm., Margaret S. Bernier, William J. Kotchen, Lorraine Lieberman, Harry Meissner, Carl G. Nilsson, Joel P. Severance, Bruce H. Watrous, Kathryne L. Wright-Pezo, Leo V. Zavatone.—**Conservation Comm.,** John B. Ball, Chm., Albert G. Bisacky, William H. Burr, Richard Holloway, Thomas M. Kablik, Patricia A. Pendergast, George T. Trevisani, Jr.; Alternates, Peter D. DeLisa, George H. Foulds, Nancy B. Kluck.—**Agent for the Elderly,** Ellen Redmount.—**Dir. of Social Services,** Lynn Legan.—**Dir. of Health,** Russell Munson, M.D.—**Retirement Bd.,** Donald A. Croteau, Chm., Scott K. Baker, Charlene O. Janecek, Jennifer M. Termini, Bruce H. Watrous.—**Library Bd.,** Margaret C. Meehan, Chm., Sharon L. Cromwell, Edward C. Hull, Christopher Z. Komondy, Jane W. Paynter, Jeanne M. Ross.—**Municipal Historian,** Robert J. Miceli.—**Parks and Recreation Comm.,** J. Brian Buckley, Chm., Darlene F. Decker, William S. Drain, Beth Mularski, James L. Ready, Scott W. Smith, Kurt R. Ziemann; Elizabeth A. Netsch, Dir.—**Building Inspector,** Ronald Rose.—**Water Pollution Control Auth.,** Joseph F. Bergonzi, John S. Conant, Martin L. Heft, James K. Pease, vacancy.—**Tree Warden,** Martin L. Heft.—**Resident State Trooper,** Adam Brown.—**Constables,** Todd Belcourt, Richard J. Ciecierski, Steven Feulner, Charles Vincelette.—**Chief of Fire Dept.,** Edward F. Perkins III; Asst., Charles Greeney, Jr.—**Fire Marshal,** Bernard F. Negrelli; Deputy, John L. Simcheski.—**Bd. of Fire Comrs.,** Joel P. Severance, Chm., Francis D. Lavezzoli, Bernard Negrelli, Edward F. Perkins III, Richard M. Schreiber, Robert R. Sumner, vacancy.—**Emergency Mgmt. Dir.,** Elizabeth Perreault; Deputy, Raymond Narducci.—**Town Atty.,** John Bennet (Essex).—**Justices of the Peace,** John S. Bahouth, Jr., Phyllis A. Bevington, Dawn C. Burr, John S. Conant, John C. Giddings, Emily S. Miller, Elizabeth A. Perreault, Harvey E. Redak, Anna S. Sweeney, Jerry A. Walden, Mary Wheeler, Whitelaw Wilson.

CLINTON. Middlesex County.—(Form of government, selectmen, town meeting, board of finance.)—Inc., May, 1838; taken from Killingworth. Area, 19.0 sq. miles. Population, est., 13,100. Voting districts, 2. Principal industries, agriculture, fishing, and the manufacture of face creams, toilet preparations, facial tissues, plastics, wire and small boat building. Transp.—Passenger: Served by buses of Conn. Transit and Shoreline Service from New Haven and Shore Line Rail. Freight: Served by Conrail and numerous motor common carriers. Post office, Clinton.

TOWN OFFICERS. Clerk and Reg. of Vital Statistics, Karen L. Marsden; Hours, 9 A.M.-4 P.M., Mon. through Fri.; Address, 54 East Main St., 06413; Tel., (860) 669-9101.—**Asst. Clerk and Asst. Reg. of Vital Statistics,** Pollyanne I. Brown.—**Selectmen,** 1st, James M. McCusker, Jr. (D) Tel., (860) 669-9333, Kathryn F. Bozzi (R),

Leonard M. Cahill (R), Paul D. Jakubson (D), Lewis J. Perry, Jr. (D).—**Treas.,** William E. Lofgren; Asst., Anna Rubino.—**Bd. of Finance,** Stuart W. Fox, Chm., Peter A. Neff, William B. Robbins, Sandra M. Woodbridge, Richard A. Zimmerman, vacancy; Rosemary Faulkner, Dir.; Alternates, Sue Ann Cunningham, Philip H. Williams.—**Tax Collector,** vacancy.—**Bd. of Assessment Appeals,** Gary P. Bergeron, Chm., David S. Townsend, Olive Westerberg.—**Assessor,** Christine Barta.—**Registrars of Voters,** Diane L. Shepard (D), Donna Chrostowski (R).—**Supt. of Schools,** David B. Erwin.—**Bd. of Education,** James Aiello, Jr., William L. Calvert, Susan M. Skidmore, 1999; John W. Crovo, Jr., Deborah T. Grass, Robert M. Smalley, Barbara M. Westwater, 2001.—**Bd. of Ethics,** Miguel A. Escalera, Margery C. Scully, Russell D. Woodbridge.—**Communications Committee,** Peter Finch, Charles Hynes, James M. McCusker, Jr., Peter Seale, Melanie Yanus.—**Planning and Zoning Comm.,** Kim Barrows, Chm., James E. Burris III, Albert F. Hawkes, George J. Kinsley, Michael J. Mozzochi III, Kimberly Ann Neri, Raymond J. Rigat, Nancy Taubman, Marye T. Wagner; Alternates, Gerard R. Campion, Jane A. Cerri, Patricia A. Muhl.—**Zoning Bd. of Appeals,** Mark W. Richards, Chm., Noreen T. Braza, Joel A. Douglas, Martin K. Lane, Lauren Santos; Alternates, Jennifer L. Carlson, Patricia Radzwicz, Jeff M. VanTienan.—**Zoning Enforcement Officer,** Barbara Swan.—**Economic Development Comm.,** Anne M. Barker, James E. Burris III, David C. Grimm, Lois C. Kinney, Denise M. May, Carl A. Neri, vacancy.—**Housing Auth.,** John Neri, Chm., Faith G. Fisher, Gordon E. Folsom, Sr., Edward J. O'Brien, Janet Schrensky.—**Inland Wetlands Comm.,** Carol G. Carlough, Kenton P. Moore, Co-Chm., Beth E. Davies, Lynn Holland, Michael J. Nejdl, Kevin J. Zawoy, vacancy; Alternates, Judith M. McGuinness, two vacancies.—**Historic Dist. Comm.,** Carl L. Bixby, Jr., Chm., Sally V. Bergeron, Robert E. Bischoff, Florence M. Heck, Nancy Taubman; Alternates, Josephine J. Elliot, two vacancies.—**Municipal Historian,** Ernest C. Burnham, Jr.—**Agent for the Elderly/Veterans Affairs,** Miguel A. Escalera.—**Dir. of Social Services,** Charles Lennerton.—**Dir. of Health,** Arnold C. Winokur.—**Youth and Family Services Bureau,** Doreen Guarino, Nancy D. Hayes, Cheryl J. Hill, David M. Konefal, Pamela L. Perry, John P. Quinn, Lois A. Ruggiero, Susan B. Schreck, Catherine Wall, John A. Welsh.—**Park and Recreation Comm.,** Harold A. Swaun, Chm., Michael J. Brochu, Dennis M. Donovan, Barbara A. Lye, Mark Scagliarini, Joseph E. Schettino, Jr., Michael L. Sutyla; Robert Potter, Dir.—**Public Works Comm.,** Gerald J. Cotter, Chm., William A. Comeau, James L. Forchielli, David Sousa, vacancy; Edward Vailette, Dir.; Alternates, George C. Heck, vacancy.—**Building Official,** Louis E. Siegle.—**Water Pollution Control Auth.,** Robert J. Grabarek, Chm., Thomas A. McKernan, Robert F. Nielson, Karen L. Rigat, Gary J. Russo, Selwyn L. Taubman, William Walter.—**Harbor Management Comm.,** Steven D. Hayes, Chm., Bradley J. Fallon, Lorraine B. Joel, Ronald O. Nash, Gregory H. Nazarian, John D. Sullivan, William W. Webster.—**Shell Fish Comm.,** Thomas A. Brennan, Chm., Joseph E. Blumberg, David Kaplan.—**Chief of Police,** Joseph P. Faughnan.—**Police Comm.,** James A. Beardsley, Linda Diamond, Robert E. DiBona, Lorraine B. Joel, Angelo V. Lupone.—**Constables,** Donald Hansen, Robert E. Jenkins, Paul F. King, Peter E. Rogers.—**Chief of Fire Dept.,** Hugh D. Allen.—**Fire Marshal,** Hugh D. Allen.—**Civil Preparedness Dir.,** Peter B. Finch.—**Town Atty.,** John S. Bennet.—**Justices of the Peace,** James A. Beardsley, Noreen T. Braza, Patricia K. Butler, Patricia Cook, James

B. Diamond, Richard L. Hershatter, Condile Kunkel, Stephanie M. Lemay, Lewis J. Perry, Jr., Joseph Schettino, Jr., Michael P. Teodosio, Louise D. Welch, Virginia D. Zawoy.

COLCHESTER. New London County.—(Form of government, selectmen, town meeting, board of finance.)—Inc., 1698; named, Oct., 1699. Area, 49.8 sq. miles. Population, est., 12,101. Voting districts, 1. Principal industries, agriculture and manufacture of leather novelties, plastics and ladies' coats, machine shop, metal fabrication. Transp.—Passenger: Served by buses of Connecticut Transit Auth. from Hartford and New London; Barstow Bus Transp. from Norwich. Freight: Served by numerous motor common carriers. Post office, Colchester. Five rural free deliveries from Colchester and one from East Hampton.

TOWN OFFICERS. Clerk and Reg. of Vital Statistics, Patricia A. LaGrega; Hours, 8:30 A.M.-4:30 P.M., Mon. through Fri., 8:30 A.M.-7 P.M., Thurs.; Address, Town Hall, 127 Norwich Ave., 06415; Tel., (860) 537-7215.—**Asst. Clerks and Asst. Regs. of Vital Statistics,** Nancy Bray, Joyce Kelley.—**Selectmen,** 1st, Jenny Contois (D) Tel., (860) 537-7220, Goldie Liverant (D), John P. McHugh, Jr. (R), James Sinclair (D), William Wagner (R).—**Treas.,** Donald Stanavage.—**Bd. of Finance,** Bruce Hayn, Chm., Dean Conrad, Ronald Goldstein, Gregory Kehaya, Paul L. Maxwell, David M. Stollman.—**Tax Collector,** Sharon Dailey.—**Assessor,** John Chaponis.—**Bd. of Assessment Appeals,** Theresa I. Congdon, Robin Havelin, Arthur Standish.—**Registrars of Voters,** Dorothy Mrowka (D), Barbara Gibbons (R).—**Supt. of Schools,** Michael Riley.—**Bd. of Education,** Mark A. Balaban, John Mazzarella, Jean M. Stawicki, 1999; William Hettrick, Chm., Maureen Connolly, Donna Maltempo, Steven M. Unikewicz, 2001.—**Planning and Zoning Comm.,** Robert Weeks, Chm., Michael Ciccone, Jeffrey Ferro, Kenneth Fragnoli, Linda Kieft-Robataille, John Mahoney, Paul Maxwell, Robert O'Hagan, John Poniatowski, Ronald S. Vasquez.—**Zoning Bd. of Appeals,** Fay Sherman, Chm., Donald Emond, Kenneth Judd, Darryl L. Lowen, Nancy McAuliffe, Arthur Shilosky; Alternates, Laurie Robinson, Noah Schwartz.—**Housing Auth.,** Janet LaBella, Chm., Eleanor Feldman, Doris L. Krause, Roslyn Plotkin; Dorothy Shiff, Exec. Dir.—**Fair Rent Comm.,** Laura Flom, Neil Gervasi, Steven Petty, Dorothy Shiff, Richard Squires, Odessa Turner.—**Conservation and Inland Wetlands Comm.,** Gary Avery, Susan Bruening, Morris Epstein, Nicholas Norton, Mark Saternis; Alternates, James Byrnes, T. J. Morelli-Wolfe, Kurt Prochorena.—**Historic Dist. Comm.,** H. Jean Smith, Chm., Alma Alpert, Theresa Congdon, Kip Morrissett, Irving Plotkin; Alternates, Janice Adams, Nancy J. Anderson, Andrew George.—**Arts Comm.,** Bette Avery, Patricia Barton, Naomi B. Kearns, Debbie Nericco, Martha Rhodes, Cheryl Ringo.—**Comm. on Aging,** Catherine Conderino, Chm., Fanny Bray, Joan DeVore, Margaret Loomis, Ann Smyk, Lester Whitesell, Shirley S. Whitesell, Muriel Zehntner, Robert W. Zehntner.—**Youth Comm.,** Fred Briger, Elizabeth D'Atri, Charlene Hobby, Shirley Holt, Carla Johnson, Lorraine Marvin, Mark Pappalardo, Jessica Perkins, Carla Schwartz, Nancy VanZander.—**Welfare Dir.,** Lyn Mara.—**Dir. of Health,** vacancy.—**Library Directors,** Lynn Norton, Chm., Aldene Bauchman, Virginia Campbell, Celia Conrad, Jenny Contois, A. Victor Horvitz, Audrey Saly, Robert Warren, Erica Wimber.—**Parks and Recreation Comm.,** Norman Kaplan,

Chm., David Anderson, Cathy Marvin, David O'Brien, Peter Rafala, Eileen Sposato, Diane Zettervall; Alternates, Edward Cull, James M. Eckels, Ronald Yuchniuk.—**Dir. of Public Works,** Mark Decker.—**Zoning Inforcement Officer,** Alicia Lathrop.—**Building Inspector,** Timothy York.—**Sewer and Water,** Scott Boyden, Abe Carrero, Gregory Cordova, Rick LeMay, Nancy Riella, William Stepule, Carey Stollman, Robert Tarlov, Robert Washburn.—**Sewer Auth.,** Bd. of Selectmen.—**Police Comm.,** Robert Bromley, James Kennedy, Steve Petty, Christopher Weimer, George White.—**Chief of Fire Dept.,** Jess McMinn.—**Fire Marshal,** Reed Gustafson.—**Civil Preparedness Dir.,** Reed Gustafson.—**Town Attys.,** Shipman and Goodwin.—**Justices of the Peace,** Pamela A. Adams, David K. Anderson, Mark Balaban, Patricia A. Barton, Francis E. Blume, James W. Ciaglo, Jr., Theresa I. Congdon, Celia B. Conrad, Jenny Contois, Andrew J. Cournoyer, David E. Cournoyer, Jason D. Cournoyer, Amy Beth Coyle, Rosemary Coyle, Stephen A. Coyle, Sam Downey, Louis A. Eguren, Jay R. Einhorn, Kenneth E. Fargnoli, Eileen S. Fazekas, John F. Fedus, James A. Felciano, Richard Finkelstein, Rosalinde Finkelstein, Maureen Gammo, Richard W. Gibbons, Irving S. Goldberg, Bruce I. Goldstein, Raymond A. Hastings, Valerie C. Hopkins-McGriff, Arthur V. Horvitz, Sheila S. Horvitz, Joseph J. Joaquin, Kenneth C. Judd, Gregory E. Kehaya, Robert Kell, Virginia M. Kriedel, Philip W. Kurze, Diane M. LaGrega, Merja Lehtinen, Andrew S. Liverant, Goldie Liverant, John D. Long, Edward L. Mack, Thomas M. Maikshilo, Cathy C. Marvin, Everett W. Marvin, Keith R. Marvin, Loren W. Marvin, John Mazzarella, Jess J. McMinn, Jakub Micengendler, Dorothy A. Mrowka, Lucien C. Mrowka, Selma S. Nirenstein, John J. Nolan, Ana K. Norton, Andrew M. Norton, Linda A. Orange, Albert A. Ouellette, Jr., Bernard G. Park, Elyse R. Park, Ronald E. Pepin, Adam Piekarz, Helen Piekarz, Margaret A. Popek, Michael Popek, Michael A. Popek, Nancy W. Riella, Burton C. Ryan, Linda R. Sablitz, Audrey V. Saly, Walter L. Sanchi, John W. Sawchuk, Walter Sawchuk, Jr., William Sawchuk, Gregg B. Schuster, Steven A. Schuster, Mary Jane Scott, James S. Sinclair, Donald A. Stanavage, Susan G. Standish, Gloria A. Sypher, Frank D. Tamburrino, Sr., Francis H. Tarnowski, William F. Wagner, Nancy Wasniewski.

COLEBROOK. Litchfield County.—(Form of government, selectmen, town meeting, board of finance.)—Inc., Oct., 1779. Area, 32.9 sq. miles. Population, est., 1,366. Voting districts, 1. Principal industry, agriculture. Freight: Served by numerous motor common carriers. Post office, Colebrook; rural delivery from Riverton and Winsted.

TOWN OFFICERS. Clerk and Reg. of Vital Statistics, N. Joyce Nelson; Hours, 10 A.M.-4:30 P.M., Mon., Fri.; 1-4:30 P.M., Tues., Wed., Thurs.; Address, Town Hall, 558 Colebrook Rd., P.O. Box 5, 06021; Tel., Winsted, (860) 379-3359; FAX (860) 379-7215.—**Asst. Clerk and Asst. Reg. of Vital Statistics,** Lorraine C. Washington.—**Selectmen,** 1st, George M. Wilber (D) Tel., (860) 379-3359, Ralph W. Hazen, Jr. (R), Isidore P. Jasmin III (D).—**Treas.,** Richard E. Blankenship.—**Bd. of Finance,** Judith A. Bottomley, Thomas R. Corvo, Diane E. Johnstone, Barbara G. Spiegel, Janet B. Stason, Thomas J. Villanova.—**Tax Collector,** N. Joyce Nelson.—**Bd. of Assessment Appeals,** Mark A. Lett, Chm., Nadia M. Corvo, Jerome F. Rathbun.—**Assessors,** Joan M. Durant, William E. Nelson, Helga I. Poreda.—**Registrars of Voters,** Linda

J. Raciborski (D), Eleanor E. Russo (R).—**Supt. of Schools,** David Wittmer.—**Bd. of Education,** Joseph J. Alciati, Douglas W. Kenneson, Stephen W. Kravitz, Beth R. Rumsey, 1999; Thomas L. Hodgkin, Chm., Marcella C. Miller, Susan R. Stanton, 2001.—**Planning and Zoning Comm.,** Evelyn W. Crane, Chm., Howard G. Estock, Michael F. Jasmin, Anthony W. Komarnsky, Theodore V. Wilber; Alternates, Gordon S. Coleman, Sally A. Coleman, Bruce A. Desmond.—**Zoning Enforcement Officer,** George F. Collins.—**Zoning Bd. of Appeals,** Richard F. White, Chm., Sandra J. Brennan, Thomas E. Lawton, Charles S. Whitney, Fred P. Williams; Alternates, Edward J. Banas, Siegfried W. Poreda, Frank R. Trager.—**Inland Wetlands Comm.,** Norman F. Thompson III, Chm., Thomas E. Adams, Vernon H. Dunbar, Leroy E. Millard, Jr., Jerome F. Rathbun; Alternates, Raymond L. Swanton, two vacancies.—**Historic Dist. Comm.,** Nancy P. Blum, Chm., Evelyn W. Crane, Joyce C. Hemingson, John Hooker, Frank W. Jones, Jr.; Alternates, Olga H. Lossin, Marcella C. Miller, Harriet L. Smith.—**Dir. of Health,** Farmington Valley Health Dist.—**Recreation Bd.,** Raymond A. Winn, Chm., James P. Davidson III, Theresa J. Kenneson, Julie King, Duncan B. McClave.—**Building Inspector,** Charles J. McCarthy.—**Tree Warden,** George M. Wilber.—**Chief of Police,** George M. Wilber.—**Constables,** H. Spencer Coleman, Christopher L. Johnstone, John H. Lossin, Gerald J. Peters.—**Chief of Fire Dept.,** John T. Boutin.—**Fire Marshal,** Joseph Beadle.—**Civil Preparedness Dir.,** Alan R. White.—**Town Atty.,** David A. Moraghan (P.O., Torrington).—**Justices of the Peace,** Holly M. Bodycoat, Barbara B. Case, Sally A. Coleman, Samuel W. Franklin III, Carol J. Googins, Robert E. Jasmin, Sr., Diane E. Johnstone, Peter J. Kennedy, John C. Miller, Marcella C. Miller, William E. Nelson, Jr., John P. Parisi, Janet H. Rathbun, James E. Rogers, Barbara G. Spiegel, Sidney S. VanLeer, Lorraine C. Washington, Penelope F. White, Gloria M. Wilber.

COLUMBIA. Tolland County.—(Form of government, selectmen, town meeting.)—Inc., May, 1804; taken from Lebanon. Area, 22.0 sq. miles. Population, est., 4,802. Voting district, 1. Principal industry, manufacturing. Summer resort. Transp.—Passenger: Served by Bonanza Bus Lines, Inc. Freight: Served by numerous motor common carriers. Post office, Columbia. Rural free delivery of mail from Columbia post office.

TOWN OFFICERS. Clerk and Reg. of Vital Statistics, Robin M. Kenefick; Hours, 8:30 A.M.-3 P.M., Mon. through Wed.; 9 A.M.-7 P.M., Thurs.; 8 A.M.-12 Noon, Fri.; Address, Yeomans Hall, 323 Jonathan Trumbull Hwy., 06237; Tel., (860) 228-3284.—**Asst. Clerks and Asst. Regs. of Vital Statistics,** Elaine P. Trask, Gregory L. Woodruff; Sub. Reg., Paul J. Cichon.—**Selectmen,** 1st, Adella G. Urban (D) Tel., (860) 228-0110, Robert C. Baldwin, Jr. (R), Louis J. Scotti (D).—**Treas.,** Linda C. Spector; Asst., Nancy R. Smith.—**Financial Planning and Allocation Comm.,** Kevin C. Donohue, Joanne C. Gyure, Scott E. Lewis, William P. O'Brien, Stephen G. Ruff, Lynne Urban, Carol A. Wiggins.—**Financial Planner,** Paula L. Stahl.—**Tax Collector,** Carol Price; Asst., Erminia D. Lowman.—**Bd. of Assessment Appeals,** Santo Franzo, Helmut Traichel, Herbert W. Winkler.—**Assessor,** Eunice G. McDermott; Asst., Deborah E. German.—**Registrars of Voters,** Astrid S. Belanger (D), Evelyn F. Cafrella (R).—**Supt. of Schools,** Dean T. Toepfer.—**Bd. of Education,** Sandra S.

Figoten, Cathy N. Klein, Wendy T. Peters, Jonathan S. Zorn, 1999; Bob Ciurylo, Marjorie Golden-Mossberg, Robert D. Vanasse, 2001.—**Town Planner/Zoning Enforcement Officer,** Martha A. Fraenkel.—**Planning and Zoning Comm.,** Edwin J. Johnston, Jr., Chm., Elise J. Graber, Russell P. Inzinga, Hugh M. MacKenzie, Edward F. Mathieu, Jr., Anthony A. Morascini, Peter A. Nichols, William C. Peck; Alternates, Joseph Falconieri, Nancy A. Hammarstrom, Jessie L. Woodstock.—**Zoning Bd. of Appeals,** Joseph J. Narkawicz, Chm., Michael J. Berube, Matthew J. Fredette, Elaine Whitehouse, Gregory L. Woodruff; Alternates, Robert J. Bogue, Joseph P. Szegda, Carole J. Williamson.—**Conservation Comm.,** Charles L. Phillips III, Chm., Diane Duva, Joan M. Hill, Robert D. Kalinowski, Judith Senkbeil, Carole J. Williamson, vacancy.—**Inland Wetlands Comm.,** Clarke L. Robinson, Chm., John Allen, Thomas Archambault, Donald P. Cianci, Claude A. Garritt, Jr., Charles W. Sanborn, Ronald J. Wikholm; John Valente, Agent; Alternates, Carol A. Jaswinski, vacancy.—**Solid Waste Comm.,** Elisabeth P. Andrews, Henry Golan, Peter Naumec, Mary Ratti, vacancy.—**Municipal Historian,** Anita F. Ramm.—**Comm. on Aging,** Myron Berkowitz, Sally C. Broderick, Betty S. Eigner, Warren P. Jurovaty, Phyllis G. Starkel, Irving L. Tannenbaum, vacancy.—**Municipal Agent for the Elderly/Social Services Admr.,** Carol McShea.—**Senior Services Coordinator,** Katherine Eves.—**Dir. of Health,** Ralph Laguardia, M.D.—**Recreation Council,** Gary Reynolds, Pres., Jerry A. James, Jean Murphy, Jeanne Nuhfer.—**Building Inspector,** Robert S. Moreland.—**Sanitarian,** John Valente.—**Building Code Bd. of Appeals,** Helmut Traichel, four vacancies.—**Road Foreman,** Henry J. Ausburger.—**Public Works Dir.,** Peter Naumec.—**Public Safety Comm.,** Carey M. Bilyeu, Santo Franzo, Michael J. Lester, David R. Shaffer, vacancy.—**Chief of Police,** Adella G. Urban.—**Conservation Constables,** Peter J. Moeckel, Albert P. Shifrin, Robert Zahansky.—**Open Burning Officials,** Peter J. Moeckel, Peter J. Starkel.—**Chief of Fire Dept.,** Jerry A. James; Deputy, Michael J. Lester.—**Fire Marshal,** Leslie A. Kittle, Jr.; Deputy, Michael J. Lester.—**Civil Preparedness Dir.,** Frances Sullivan.—**Town Atty.,** Stanley Falkenstein (113 E. Center St., Manchester 06040).—**Justices of the Peace,** Joan F. Baldwin, Henry M. Beck, Kevin C. Donohue, Elizabeth D. Hutchins, Russell P. Inzinga, Gary A. Littlefield, Hugh M. MacKenzie, Frances A. Malek, William P. O'Brien, Carl H. Swartz, Elaine P. Trask, Mark A. Vining.

CORNWALL. Litchfield County.—(Form of government, selectmen, town meeting, board of finance.)—Inc., May, 1740. Area, 46.3 sq. miles. Population, est., 1,497. Voting districts, 1. Rural residental community. Served by numerous motor common carriers. Post offices, Cornwall, Cornwall Bridge, West Cornwall and rural free delivery from Falls Village, Litchfield, West Cornwall and Cornwall Bridge.

TOWN OFFICERS. Clerk and Reg. of Vital Statistics, Cheryl C. Evans; Hours, 9 A.M.-4 P.M., Mon. through Thurs.; Address, Town Office, 26 Pine St., P.O. Box 97, 06753; Tel., (860) 672-2709.—**Asst. Clerks and Asst. Regs. of Vital Statistics,** Vera L. Dinneen, Jane Giddens-Jones.—**Selectmen,** 1st, Gordon M. Ridgway (D) Tel., (860) 672-4959, William E. Brecher (D), J. W. Preston (R).—**Treas.,** Hendon Chubb.—**Bd. of Finance,** Ralph C. Gold, Chm., Kenneth C. Baird, Peter M. Ham-

mond, William Hurlburt, Willis Ocain, Celia Senzer; Alternates, Donald Bardot, David A. Grossman.—**Tax Collector,** Helen Migliacci.—**Bd. of Assessment Appeals,** David R. Hurlburt, Jean Pond, Phyllis H. Wojan.—**Assessor,** Barbara S. Johnson.—**Registrars of Voters,** Jayne Ridgway (D), Lisa K. Cruse (R).—**Supt. of Schools,** Marvin Maskovsky.—**Bd. of Education,** Philip S. Bishop, Robin Freydberg, James Terrall, 1999; Katherine E. Gannett, Chm., Barbara M. Gold, Philip W. Hart, 2001.—**Planning and Zoning Comm.,** William Lyon, Chm., John A. Frost, Kenneth E. Keskinen, Anne Kosciusko, Lynn Scoville, Doc Simont; Alternates, Vera L. Dinneen, Richard Lynn, Jr., Isabelle C. Osborne.—**Zoning Bd. of Appeals,** Huntington Williams, Chm., Anne Chamberlain, Ella L. Clark, John L. Miller, two vacancies; Alternates, Phyllis Wojan, Joanne Wojtusiak, vacancy.—**Zoning Enforcement Officer,** Ruth Mulcahy.—**Conservation Comm.,** George F. Brown, Chm., Chris Hopkins, Timothy Locke, Michael B. Redmond, Michael Root, Lori B. Welles.—**Inland Wetlands Agency.,** D. Stevenson Hedden, Chm., Jean Bouteiller, William Hurlburt, Charles C. Osborne, Doc Simont; Alternates, Arthur F. Lorch, James Prentice.—**Committee for the Aging,** Liane Dunn, Jill E. Gibbons, Paula V. Holmes, Lucy R. Kling.—**Agent for the Elderly,** Jill E. Gibbons.—**Parks and Recreation Comm.,** Sharon L. Sawicki, Chm., Erin R. Cole, Deirdre A. Fischer, Joe Gwazdauskas, Hugh I. Hunt, Brian Kavanagh, Neal Kosciusko, Craig I. Simons; Alternate, Diane L. Coe.—**Municipal Historian,** Michael G. Gannett.—**Building Inspector,** William Jenks.—**Fire Marshal,** Stanley MacMillen, Jr.—**Tree Warden,** George F. Brown.—**Chief of Police,** Gordon M. Ridgway.—**Chief of Fire Dept.,** David Williamson.—**Civil Preparedness Dir.,** Huntington Williams.—**Town Atty.,** Perley H. Grimes (P.O., Litchfield).—**Justices of the Peace,** Donald Bardot, William W. Beecher, Carla S. Bigelow, Philip S. Bishop, Denton E. Butler, Jr., Gordon S. Cady, Hendon Chubb, Patricia T. Collins, Richard B. Dakin, Jane Giddens-Jones, Montgomery Hare, Donald Hedden, Kenneth E. Keskinen, Barbara Klaw, Elizabeth H. Lansing, John F. Leich, Phyllis Nauts, Marie Prentice, Ann M. Schillinger, Julia M. Scott, Stephen Senzer, Pauline Sobotka.

COVENTRY. Tolland County.—(Form of government, town manager, town council, town meeting.)—Inc., May, 1712. Area, 38.4 sq. miles. Population, est., 10,863. Voting districts, 3. Principal industries, agriculture, varying, the manufacture of sutures, and varied small industries. Principally residential. Transp.—Freight: Served by numerous motor common carriers. Post office, Coventry; seven rural delivery routes.

TOWN OFFICERS. Clerk and Reg. of Vital Statistics, Ruth E. Benoit; Hours, 8:30 A.M.-4:30 P.M., Mon. through Wed.; 8:30 A.M.-6:30 P.M., Thurs.; 8:30 A.M.-1:30 P.M., Fri.; Address, Town Office Bldg., 1712 Main St., P.O. Box 189, 06238; Tel., (860) 742-7966.—**Asst. Clerks and Asst. Regs. of Vital Statistics,** Susan J. Cyr, Cheryl A. McIntire.—**Town Manager,** John A. Elsesser.—**Town Council,** Joan A. Lewis, Chm., James E. Clark, William G. Hoffman, Susan L. Morgan, David A. Ruth, Linda A. Scussel, Pamela S. Sewell.—**Treas.,** Ruth E. Benoit.—**Tax Collector,** Shirley D. Martin.—**Bd. of Assessment Appeals,** Lester T. Hill, Aline P. Hoffman, John C. Howard, Jr., Anthony J. Mancuso, William J. Zenko.—**Assessor,** Lindell Braasch.—**Registrars of Voters,** Marjorie L. Roach, (D), Sandra D. Ashley (R).—

Supt. of Schools, Michael J. Malinowski.—**Bd. of Education,** Kathleen Ryan, Chm., Bohdan Cuprak II, Peter DePaola, Cynthia V. Mahony, Matthew D. O'Brien, Larry A. Pietrantonio, Linda Sumner, 1999.—**Personnel Appeals Bd.,** Roberta Falana, Lawrence J. Golden, Robert J. Haas, Peter L. Halvorson, G. Richard Messier, Patricia A. White, vacancy.—**Pension and Retirement Comm.,** William J. Zenko, Chm., Sandra D. Ashley, Marilyn S. Chase, Katherine Muraski, vacancy; Richard Dziadus, Agent.—**Planning and Zoning Comm.,** Darby L. Pollansky, Chm., Richard Hines, David A. Ruth, Joann L. Terry, vacancy; Alternates, Ruth A. Hanks, two vacancies.—**Town Planner,** Eric M. Trott.—**Zoning Bd. of Appeals,** Matthew G. Anderson, Chm., Donald L. Ferry, Joseph F. Malon, Pamela B. Parkinson, Thomas J. Woodward; Alternates, Jean M. Cardinal, David G. Sumner, vacancy.—**Zoning Enforcement Officer,** Stephen T. Wallace.—**Inland Wetlands Comm.,** William Saganich, Jr., Chm., Brian D. Coss, Lori J. Mathieu, Darby L. Pollansky, Beau Thurnaver; Alternates, two vacancies.—**Economic Development Comm.,** Sondra A. Stave, Chm., Michael F. Farina, James N. Ladd, Jr., Mark Lavitt, John A. Ohlund III, Richard C. Pelletier, Donald A. Scussel, two vacancies.—**Housing Auth.,** Albert E. Bradley, Chm., Charlotte C. Kennedy, James N. Ladd, Jr., Constance Lathrop, Mary Walsh.—**Housing Code Bd. of Appeals,** Clifford Johnson, Joseph Malon, David Mortlock, John Motycka, Curtis Reynolds, vacancy.—**Conservation Comm.,** Eric D. Thomas, Chm., Pauline Arendt, Connie L. Bartos, John C. Clausen, Arthur W. Hall, Leroy A. Lowe, Jr., vacancy.—**Municipal Historian,** Arnold E. Carlson.—**Arts Comm.,** Tanzzy A. Cooley-Castonguay, Dianne Fitzgerald, Co-Chm., Alison Bayer, Christine A. Coss, Denise Letendre, Richard J. Risley, Claudia M. Shanahan; three vacancies.—**Human Rights Comm.,** Albert E. Bradley, Chm., David Meldrum, Patricia White, two vacancies; Dorothy M. Grady, Officer.—**Human Services Admr.,** Dorothy M. Grady.—**Youth Advisory Bd.,** Barbara Caldwell, Terrie D. Carpenter, Cathy I. Cemetina, David J. Hoyt, Paul Manzone, Kate Norris, Gladys M. Rychling, Walter Solinski, Susan B. Weikel; Donna H. Newton, Coordinator.—**Health District,** Robert Miller.—**Parks and Recreation Comm.,** Orlo B. Smith, Chm., Terrie O. Carpenter, Robert C. Ferguson, Marsha L. Kolodziej, Warren K. Little, Jennifer L. Shimanski, James Totten; Mark Paquette, Recreation Dir.—**Supt. of Public Works,** Walter Veselka.—**Town Engineer,** Jacobson Assoc.—**Building Inspector,** Robert J. Bach.—**Building Code Bd. of Appeals,** David A. Eddy, Chm., Michael F. Cleary, John N. Motycka, Richard C. Pelletier, James T. Rowley, Jr.—**Insurance Advisory Comm.,** John D. Edwards, Chm., Laurence Diamond, Clifford Johnson, Terrance S. McCarthy, Richard R. Paton.—**Water Pollution Control Auth.,** John P. Ianni, Chm., Denise E. Alexander, Katherine Fowler, Donald A. Scussel, Matthew J. Twerdy.—**Tree Warden,** Charles Conkling.—**Chief of Police,** vacancy.—**Constables,** two vacancies.—**Chiefs of Fire Dept.,** Michael LaChappelle (Coventry), Charles Greenbacker (North Coventry).—**Fire Marshal,** Noel E. Waite.—**Burning Official,** Lester T. Hill, Noel E. Waite.—**Civil Preparedness Dir.,** Kenneth A. Hicks.—**Town Atty.,** Michael A. Zizka.—**Justices of the Peace,** Constance B. Anderson, John M. Barrett, Bruce A. Bergeron, Albert E. Bradley, Marilyn J. Chase, Michael F. Cleary, H. F. Falana, Jr., John J. Gally, Dorothy M. Grady, Roland C. Green, Brian R. G. Heath, John C. Howard, Jr., Musa M. Jatkowski, Paul F. Jatkowski, Lionel G. Jean, Sondra A. Stave.

CROMWELL. Middlesex County.—(Form of government, selectmen, town meeting, board of finance.)—Inc., May, 1851; taken from Middletown. Area, 12.9 sq. miles. Population, est., 12,631. Voting Districts, 1. Principal industries, horticulture, aircraft components and manufacture of tools. Transp.—Passenger: Served by buses of Conn. Transit from Middletown and Hartford. Freight: Served by numerous motor common carriers. Post office, Cromwell.

TOWN OFFICERS. Clerk and Reg. of Vital Statistics, Darlene A. DiProto; Hours, 8:30 A.M.-4 P.M., Mon. through Fri.; Address, 41 West St., 06416; Tel., (860) 632-3440.—**Asst. Clerk and Asst. Reg. of Vital Statistics,** Lori Grillo.—**Selectmen,** 1st, Anthony Varricchio, Sr. (D) Tel., (860) 632-3410, David I. Murphy (D), Deputy; Anthony V. Amenta, Jr. (R), Kathryn S. Ekstrom (R), John M. Flanders (D), Paul R. Harrington (D), Richard R. Newton (R).—**Treas.,** Darlene A. DiProto.—**Bd. of Finance,** Paul C. Beaulieu, Richard J. Becker, Ann K. Bhatt, Donna Caswell, Arthur Director, Michael H. Gengler; Alternates, Jill Ferraiolo, Robert Jahn, Edwin Maley, Jr.—**Tax Collector,** Jane Johnson.—**Bd. of Assessment Appeals,** Robert Milardo, Chm., Minnie M. Libera, Margaret M. Reidy.—**Assessor,** Robert C. Kemp.—**Registrars of Voters,** Elizabeth H. Haines (D), Mary B. Amenta (R).—**Supt. of Schools,** James Gere.—**Bd. of Education,** James N. Gibson, Latif Lighari, Martha L. Rennie, 1999; Oma Kelley, Chm., Shirley J. Banic, Marilyn L. Gianakos, Robert F. Jahn, Rose-Ann T. Wanczyk, 2001.—**Planning and Zoning Comm.,** Arthur G. Johnson, Jr., Chm., Brian Armet, Joe D'Eugenio, Ronald L. Eddy, Stanley E. Jasiecki, Michael Nadeau, Brian M. Turner, Maurice W. Villano, David P. Visconti; Alternates, Daniel Gallant, William Murphy, vacancy.—**Zoning Bd. of Appeals,** David R. Beauchemin, Peter Doolittle, Jr., Diana M. Varese, two vacancies; Alternates, Robert Davidson, Carolyn St. Paul, two vacancies.—**Zoning Enforcement Officer,** Frederic Curtin.—**Economic Development Comm.,** Richard Haines, Glen Johnson, Anthony Scierka, two vacancies; Alternates, Robert Jahn, Peter Keithan.—**Inland Wetlands Comm.,** Madelyn O'Brien, Chm., James Barnes, Joseph Calvo, Kenneth Cichon, Thomas McDermott, Wynn Muller, Corey Smith; Alternates, Anita Bengston, Ronald Eddy.—**Elderly Comm.,** George Byrne, Florence Dombrowski, Clare Faircloth, David Gellman, Ellie Larocca, Camille Mollo, Ester Slossberg, Jane Sullivan, vacancy.—**Dir. of Social Services/Human Services,** Al Kaplan.—**Youth Services Coordinator,** Ann France.—**Elderly Services Coordinator,** Theresa Strong.—**Committee for the Handicapped,** Elizabeth Gaulton, Chm., Ann Camp, Karen Cosker, Sharon Johnson, Luella Landis, Nancy Liddell, Camille Mollo, Mary Lou Murphy, vacancy.—**Dir. of Health,** Alan Rutner, M.D.—**Library Comm.,** William Dickerson, Chm., Alessandrina Beaulieu, Margaret M. Colella, Barbara J. Grotheer, Bernard Neville, Martha Rennie, Mithu Saderanghani.—**Municipal Historian,** vacancy.—**Parks and Recreation Comm.,** Richard Nobile, Chm., David Beauchemin, Daniel Delisle, Thomas Franklin, Phil Gregory, Diane Hasz, Patricia Madej, Margaret Mullen, Mertie Terry.—**Dir. of Public Works,** Michael Marino.—**Building Inspector,** David Jolley.—**Water Pollution Control Auth.,** William Lowry, Chm., Brian Armet, Victor F. Cassella, Sr., Mary Konopka, Sandra Muller.—**Capital Expenditures Comm.,** Glen Johnson, Acting Chm., Amber Caverly, Steve Lowrance, Brian Robertson, Mark Rose, Al Waters.—**Sanitarian,** Tom Armentano.—**Chief of Police,** Anthony Salvatore.—**Police**

Comm., Bd. of Selectmen.—**Chief of Fire Dept.,** David J. Colligan; Frank Seidl, Deputy; Doug Logan, Asst.—**Fire Marshal,** Todd Gagnon; Supt., S. William Jarzavek.—**Bd. of Fire Comrs.,** Louis F. Spada, Jr., Chm., Robert Bradley, William Clare, William W. Dilk, Kenneth Going, Howard Nielson, Ronald Platt, George Schmaltz, Donald H. Swanson.—**Civil Preparedness Dir.,** Fred Curtin.—**Town Attys.,** Mark K. Branse & Pepe & Hazard.—**Justices of the Peace,** John M. Flanders, Elizabeth H. Haines, Diane Hasz, Mary Konopka, William D. Lowry III, Arthur J. Mollo, Jr., Sandra K. Muller, Madelyn E. O'Brien, Jean O. Partridge, Eugene P. Rohr, Douglas A. Sienna, Paul C. Slaters, Timothy B. Walsh.

DANBURY. Fairfield County.—(Form of government, mayor, common council.)—Settled, 1687; named, Oct., 1967; Inc., town, May, 1702; city, 1889. Town and city consolidated, Jan. 1, 1965. Area, 44.3 sq. miles. Population, est., 67,511. Voting districts, 7. Principal industries: pharmaceuticals, electronic components, chemicals, medical instruments and equipment, metal fabrication and special machinery, precision bearings, high tech optical instruments and equipment, printing and publishing, ultrasonic equipment, high tech research and development, and several corporate headquarter locations. Transp.—Passenger: Served by Metro North Railroad Co. from New York City and Norwalk, Bonanza Bus Co., Housatonic Area Regional Transit (HART). Freight: Served by Conrail and numerous motor common carriers. Post office, Danbury.

CITY AND TOWN OFFICERS. Town Clerk and Reg. of Vital Statistics, Michael R. Seri; Hours, 8:30 A.M.-4:30 P.M., Mon. through Fri.; Address, City Hall, 155 Deer Hill Ave., 06810; Tel., (203) 797-4531.—**Asst. Clerks,** Lori A. Kaback, Wanda Payton, Catherine R. White.—**Asst. Reg. of Vital Statistics**, vacancy.—**City Clerk,** Elizabeth A. Crudginton; Hours and address, same as Town Clerk; Tel., (203) 797-4515.—**Asst. City Clerk,** Jimmetta L. Samaha.—**Mayor,** Gene F. Eriquez (D).—**Common Council,** 1st Dist., Warren M. Levy, Harry W. Scalzo; 2nd Dist., Helena M. Abrantes, Paul E. McAllister, Jr.; 3rd Dist., Thomas J. Arconti, Mary M. Smith; 4th Dist., Ernest M. Boynton, John J. Esposito; 5th Dist., Emile G. Buzaid, Jr., Dean E. Esposito; 6th Dist., Valdemiro D. Machado, Connie E. Shuler; 7th Dist., Ingris M. Adames, Louis T. Charles, Jr.; At Large Members, Pauline R. Basso, Michael M. Falzone, Marcia T. Fox, Matthew P. Gallagher, Martin H. Moore, Mary G. Saracino, Christopher C. Setaro.—**Treas.,** Thomas R. Green.—**Comptroller/Dir. of Finance,** Dominic A. Setaro, Jr.—**Risk Mgr.,** Thomas Fabiano.—**Tax Collector,** Catherine Skurat.—**Bd. of Assessment Appeals,** Thomas J. Saadi, John Scozzafava, Marion Smith, vacancy.—**Assessor,** Robert F. Coyne; Asst., Coleen Velez.—**Registrars of Voters,** Margaret F. Gallo (D), Jean A. Natale (R).—**Supt. of Schools,** Timothy Conners.—**Bd. of Education,** Gladys B. Cooper, Larry M. Dorris, Michael S. Fazio, Ellen Morelock, Vincent P. Nolan, Jr., Louis A. Rotello, 1999; Joan W. Hodge, John R. Mitchell, George G. O'Loughlin, Bobby J. Poole, Joseph L. Scozzafava, 2001.—**Personnel Dir.,** Emanuel Merullo; Asst., Julio Lopez.—**Civil Service Comm.,** Rafael F. Pina, Chm., Frank Caracanci, Eleanor Lewis; Julio Lopez, Chief Examiner.—**Zoning Comm.,** Theodore Haddad, Jr., Chm., Alfred E. Cipriani, Anthony G. DiCaprio, Daniel A. Eriksen, Bruce R. Lees, Robert D. Lynch, Lisa V. Plate, Paul T. Rotello, Kristian J. Taylor; Alternates, Henrique Antonio, Laurie Johnson, Anthony Lipsi.—**Planning**

Comm., Joseph Justino, Chm., Mark Boughton, John Deeb, Frank Malone, Steve Zaleta; Alternates, John Krieger, Edward Manuel, Leroy W. Parker.—**City Planner,** Dennis Elpern.—**Zoning Bd. of Appeals,** Richard S. Jowdy, Chm., Phyllis Garavel, Michael Sibbitt, Peggy H. Stewart, Beverly White; Alternates, Dom Chieffalo, two vacancies.—**Redevelopment Agency,** John J. Sullivan, Chm., John J. Addessi, Joseph Canale, Jr., Art Colley, Jack Green, Robert Peat, Arthur Roberts, Barbara Susnitzky, vacancy.—**Housing Auth.,** Samuel Deibler, Chm., Willie Brown, Bernard Fitzpatrick, Richard Kilcullen, Robert Kovacs, Gladys McFarland, vacancy.—**Fair Rent Comm.,** Steven Gillotti, Chm., Reuben L. Bush, Barbara Case, Sylvia Esposito, Sue Mazzuco, Felix Merante, Robert Petterson, Connie Shuler, Margaret Williams; Alternates, Manny Furtado, vacancy.—**Conservation Comm.,** Frank Klecha, Chm., David Bunting, Fil Cerminara, Tom Evans, Levi Newsome, Ed Prybylski, Paul Swenson.—**Environmental Impact Comm.,** John Gogliettino, Chm., David Athans, Russell Foti, Shay Nagarsheth, Lawrence Rinaldo, Matthew Rose, Mark Verna; Alternates, Manny Lopes, Steven Millian, Michael Steinerd.—**Comm. on Aging,** Thomas Quinn, Chm., John Durzik, John Grimes, Elisabeth McKee, Seth Sanford, Kathryn Santuro, Walter Wayman; Alternates, Helen Miller, Roland Soronson.—**Comm. on Persons with Disabilities,** Grace Scire, Chm., Dr. Larry Cohen, Jane Davis, Cathie DiBuono, John Gentile, Kris Ginty, Robert Perez, Janet Ross, Gudrun Stirling; Alternates, three vacancies.—**Equal Rights and Opportunities,** Julio Lopez, Affirmative Action Officer.—**Welfare Dir.,** Deborah MacKenzie.—**Dir. of Health,** William Campbell.—**Library Bd. of Directors,** John W. Hoffer, Chm., Dimples Armstrong, Joan Damia, Tom Frizzell, William Goodman, Betty Jane Hull, Edward Moore, William Sullivan, Harold Wibling.—**Cultural Comm.,** Benjamin DaSilva, Jr., Chm., Mary Burke, Harvey Center, John Cherry, Evelyn Durgy, Robert Feinson, Ada Humphreville, Helen Masterson, Chris Rotello, Mel Schwartz, Kevin W. Wallin.—**Parks and Recreation Comm.,** Robert Gentry, Chm., Fil Cerminara, Richard W. Cyr, Creighton Lee, Patrick O'Conner, George Rivard, Carol Smith, Mario Tiani, Norman Winnerman.—**Parks and Recreation Dept.,** Robert G. Ryerson, Dir.—**Public Works Dirs.,** William Buckley, Jack Schweitzer.—**Building Inspector,** Leo Null.—**Building Code Bd. of Appeals,** John Plecity, Chm., Frank Figueredo, Roger LeBlanc, John A. Schweitzer, vacancy.—**Sanitarian,** Peter Dunn.—**Tree Warden,** Richard Smith.—**Purchasing Agent,** Warren Platz.—**Parking Auth.,** Peter Damia, Chm., Frank Cappiello, Mark Chory, Tom Devine, Arnold Finaldi.—**Candlewood Lake Auth.,** Sally Conroy, Ed Siergiej, Robert Smart.—**City Engineer,** Jack Schweitzer.—**Chief of Police,** Robert Paquette; Deputy, vacancy.—**Constables,** Donald T. Crudginton, Paul D. Estefan, Harold Garofolo, Francis J. Kieras, Harry I. McLachlan, IV.—**Chief of Fire Dept.,** Carmen J. Oliver; Deputy, Peter Siecienski.—**Fire Marshal,** Alan Schacht.—**Civil Preparedness Dir.,** Paul Estefan.—**Asst. Corporation Counsel,** Daniel Casagrande.—**Justices of the Peace,** John Ashkar, Pauline Basso, Allyson J. Bernard, Al Cipriani, Helen Collischonn, Elizabeth Crudginton, Lillian Cyr, Marianne E. Dahill, Charles DeFranco, Christina M. Dudas, Gene F. Eriquez, John Esposito, Sandra Falzone, Harold Garofalo, Robert Godfrey, Richard L. Goldstein, Alfred P. Hazard, Irene King, Frank Klecha, Eleanor Lewis, Julio A. Lopez, Robert Ogden, Kenneth J. O'Neill, Michael Ortega, Jr., Mary Ann Rickert, Joseph Scozzafava, Stanford Smith, Sr., Virginia Swenson, Lynn Waller, Steven Zaleta, Nicholas Zotos.

DANIELSON. BOROUGH OFFICERS. (See Town of Killingly for assessor, building inspector, bd. of education, director of health, highways, housing, sewerage treatment plant, bd. of assessment appeals, registrar of vital statistics, registrars of voters.) c/o Clerk, Box 726, 06239; Tel., Danielson, (860) 774-2532.—**Pres.,** Elaine L. Lippke.—**Clerk/Treas.,** Bernice C. Gendreau.—**Council,** Susanne Allard, Eugene Audet, Philip A. Hoyt, Lynn Laberge, Elizabeth Martin, Edmond M. Raheb.—**Tax Collector,** Denise A. King.—**Chief of Fire Dept.,** Richard Levola.—**Borough Atty.,** Stephen J. Burlingame.

DARIEN. Fairfield County.—(Form of government, representative town meeting, selectmen, board of finance.)—Inc., May, 1820; taken from Stamford. Area, 23.4 sq. miles. Population, est., 19,271. Voting districts, 5. Residential community; no industries. Clubs: Wee Burn Country Club, Woodway Country Club, Country Club of Darien, Tokeneke Beach Club, Noroton Yacht Club, Darien Boat Club, Ox Ridge Hunt Club, Nutmeg Curling Club, Middlesex Swimming Club, Old Kings Highway Tennis Club. Transp.—Passenger: Served by Metro North Commuter Railroad Co. and buses of Conn. Transit from Stamford and Norwalk. Freight: Served by Metro North and numerous motor common carriers. Post offices, Darien and Noroton Heights.

TOWN OFFICERS. Clerk and Reg. of Vital Statistics, Marilyn M. Van Sciver; Hours, 8:30 A.M.-4:30 P.M., Mon. through Fri.; Address, 2 Renshaw Rd., 06820; Tel., (203) 656-7307.—**Asst. Clerks and Asst. Regs. of Vital Statistics,** Ann Marie Kvinge, Judith A. Symeon.—**Selectmen,** 1st, Robert F. Harrel, Jr. (R) Tel., (203) 656-7338, Joseph D. Miceli (R), Enid J. Oresman (D), Barbara L. Thorne (D), Joseph R. Warren (R).—**Moderator Representative Town Meeting,** Richard C. Casey.—**Town Admin.,** Norman A. Lucas.—**Treas.,** William T. McIntire II.—**Bd. of Ethics,** Joseph H. Burchenal, Anne D. Carnahan, Ursula W. Forman, Lynn N. Hamlen, Clara C. Sartori.—**Bd. of Finance,** Theodore B. Covert, Chm., John A. Bohn, Jr., Douglas C. Curtis, Jr., Paul B. Hendrickson, Peter F. Hovell, Edward B. Kostin, Saralyn L. Woods.—**Tax Collector,** Carolyn D. Miller.—**Bd. of Assessment Appeals,** Bruce S. Kough, Chm., Lee A. Colbath, Sunil C. Saksena.—**Tax Assessor,** Mary Anne Obuchowski.—**Registrars of Voters,** Thomas R. Dunn (D), Donald P. Smith (R).—**Supt. of Schools,** Eileen Gress.—**Bd. of Education,** Evonne G. Klein, Kevin P. Newman, Janis J. Rehlaender, Van M. Roberts, 1998; Sallie S.E.A. Raleigh, Chm., Adele M. Conniff, 1999; Elizabeth A. Fenton, Mary F. Flynn, Laurie E. Williamson, 2000.—**Planning and Zoning Comm.,** Patrick J. Damanti, Jr., Chm., Frederick B. Conze, Mark R. Costello, William K. Flanagan, Jr., Kevin D. Gray, Joseph H. Spain; Raymond D. Nurme, Dir.; David J. Keating, Asst. Dir.—**Zoning Enforcement Officer,** David J. Keating.—**Zoning Bd. of Appeals,** Margaret Y. Walker, Chm., M. Ramsey Bell, Frederick Kolbe, Georgia A. von Schmidt, John J. Walker; Alternates, Michael Jones, Richard D. Sanford, James Von Klemperer.—**Beautification Comm.,** Daniel Benton, Chm., Robin Barnum-Sokolow, Susan Bhirud, Joanne Costello, Elizabeth duPont, Susan Faulkner, Christopher McGoldrick, Wendy Megroz, Stephen Nightingale, Margaret S. Papp, Patricia Parlette, Janet Sargent, Edward V. R. Spurgeon.—**Housing Auth.,** Alfred J. Senese, Chm., Kaye Barker, Francine E. Buchanan, Bonnie F. Dora, John Rooney; A. Vincent Falcioni, Exec. Dir.—**Environmental Protection Comm.,**

Basil Andriuk, Chm., Kevin Gray, Richard Grefe, Benedicta McGrath, Susan Purnell, Vicki Secrest, Richard P. Tucci, Sr.—**Municipal Historians,** Marian Castell, Louise McLean.—**Comm. on Aging,** Alexander T. Liu, Chm., Patricia Carpenter, Suzanne Flynn, Ronald M. Heinbaugh, May Lechak, Laura Manning, Fred R. Sammis, Sonja Smith, Etta Stanko, Linda Verbeck, Maria West.—**Youth Comm.,** Langdon Clarke, Chm., Gwynne Campbell, Keeley Kriskey, Kim F. Lewis, Rick Oakford, Kevin O'Halloran, Todd Scully; Alicia Sillars, Dir.—**Dir. of Social Services,** Judith Morrison.—**Dir. of Health,** Margaret M. McLaughlin, M.D.; Asst., Bernard Rosenberg, Ph.D.—**Parks and Recreation Comm.,** Donald Hamson, Chm., Dulcy Brainard, Robert Finke, Sal Giarratana, E. Carey Holcomb, Francis Jones, Ann Polya, A. Wyman Procter, Meryl Sheetz; Susan M. Swiatek, Admr.—**Supt. of Public Works,** Robert Steeger.—**Building Inspector,** Charles A. Saverine.—**Sewer Comm.,** William Doughman, Chm., John Fisher, Arthur E. VanSciver, Peter VanWinkle; Robert A. Riith, Supt., Sewer Services.—**Sanitarian,** Bernard Rosenberg.—**Tree Warden,** Marshall A. Cotta.—**Chief of Police,** Hugh McManus.—**Police Comm.,** Douglas Campbell, Chm., J. Paul Johnson, Peter L. Truebner.—**Constables,** David W. Morgan, Patrick J. Phelan, Phillips G. Terhune, Jr.—**Chiefs of Fire Dept.,** Roger Hecq (Darien), Randy Fitzpatrick (Noroton), Marc McEwan (Noroton Heights).—**Fire Marshal,** Robert J. Buch; Deputy, Marc McEwan.—**Bd. of Fire Comrs.,** Ronald J. Falcioni, Chm., Richard Carlo, Jr., Randy Fitzpatrick, Roger Hecq, Marc McEwan, Steven J. Palmer, Richard Slinsky, Michael E. Vitti, Michael P. Vitti.—**Civil Preparedness Dir.,** John Jordan.—**Town Atty.,** John D. Hertz.—**Justices of the Peace,** Edward M. Axelrod, Benjamin A. Bruno, Eugene F. Coyle, A. Vincent Falcioni, Lynn N. Hamlen, Cathy A. Hauck, Debra W. Hertz, Anthony T. Improta, Anthony J. Leone, Phoebe C. MacKenzie, Ann S. Mandel, Enid J. Oresman, Joseph Pankowski, Jr., Marian T. Persico, William L. Rylander, Anne W. Shaw, Charlotte T. Suhler, Russell P. Tiano, Arlene F. Tulacro, Georgia A. von Schmidt, George V. Zengo.

DEEP RIVER. Middlesex County.—(Form of government, selectmen, town meeting, board of finance.)—Settled, 1635 as Saybrook; united with Connecticut, Dec., 1644; name changed to Deep River, July 1, 1947. Area, 14.2 sq. miles. Population, est., 4,480. Voting Districts, 1. Principal industries, agriculture and manufacture of plax and plastic goods, electric soldering irons, business forms. Transp.—Freight: Served by numerous motor common carriers. Post office, Deep River. Outlying section of town served by rural free delivery.

TOWN OFFICERS. Clerk and Reg. of Vital Statistics, Jeanne G. Nickse; Hours, 9 A.M.-12 Noon, 1-4 P.M., Mon. through Fri.; Address, Town Hall, 174 Main St., 06417; Tel., (860) 526-6024.—**Asst. Clerk and Asst. Reg. of Vital Statistics,** Donna Nelson.—**Selectmen,** 1st, Richard H. Smith (D) Tel., (860) 526-6020, Richard R. Daniels, Jr. (D), John C. Greene, Jr. (R).—**Treas.,** Thomas W. Lindner.—**Bd. of Finance,** Joseph D. Griffith, Frederick J. Hellmers, Janice Kollmer, James J. Lanouette, Richard C. Marvin, Rita Samuels.—**Tax Collector,** Arthur R. Thompson.—**Bd. of Assessment Appeals,** William N. Frank, Chm., Thomas Griffin, Roberta A. Ziobron.—**Assessor,** Robin L. O'Loughlin.—**Registrars of Voters,** Cathy Malcarne (D), Frances T. Strukus (R).—**Supt. of Schools,** John H. Proctor.—**Bd. of Education,**

Susan E. Germini-Humble, Lori J. Guerette, Cathie Jefferson, Kathleen S. Lalikos, Donna G. May, 1999; Richard A. Bowering, Jr., Linda C. Hall, Mark H. Lyons, Nathan A. Schatz, 2001.—**Planning and Zoning Comm.,** Peter Nucci, Jr., Chm., Thomas Griffin, Frederick J. Hellmers, Jonathan Kastner, Antonio Robaino, Henry Stocek, Robin Weinberger; Alternates, John T. Attridge, Janet Edgerton, vacancy.—**Zoning Bd. of Appeals,** Donald Grohs, Chm., Jerome Ackerman, William Cotter, Margot G. Marvin, Charles Rayner; Alternates, William E. Harris, Edward Judd, Richard M. Nelson.—**Zoning Enforcement Officer,** Cathie Jefferson.—**Economic Development Comm.,** Stanley Kirla, Ted MacKenzie, Robert R. Stalsburg.—**Conservation and Inland Wetlands Comm.,** Janet Stone, Chm., Peter Crosby, John Kennedy, Eric Roise, Nancy Shea, John Underhill, Matthias Zack; Alternates, Joseph Miezejeski, vacancy.—**Agent for the Elderly,** Nellie Johnson.—**Welfare Dir.,** Eunice Howard.—**Dir. of Health,** Roy D. Eichengreen, M.D.—**Bd. of Public Health,** Richard R. Daniels, Jr., Chm., Catherine Lambert, Michelle Peckham, Joan Ricci, Richard Ross, Audrey Taber, Deborah Wolfe, Florence Zaremba, vacancy.—**Library Directors,** Lorraine Ballsieper, Patricia Hellmers, Doris M. Legge, Sandra L. Louthain, Margaret G. Metcalf, Edward K. Morrissey, Debra B. Patrician, Alice Proctor, Michaele M. Ward.—**Parks and Recreation Comm.,** Roy Jefferson, Chm., Gail Adams, Douglas Carlson, Teresa Dee, Tim Haut, Cathy Jefferson, Ann Joy, Janet Klinck, Daniel Kollmer, Cathy Malcarne, Donna Nelson, Richard A. Paterson, David Pollock, Jennifer Scott, Heather Sticht, Sally T. Waz, Charles Wolfe, Debra Ziobron.—**Town Engineer,** Thomas Metcalf.—**Building Inspector/Sanitarian**, Richard Leighton.—**Water Pollution Control Auth.,** Edward Godfrey III, Chm., Julia Bushnell, Robert R. Grabek, Ted MacKenzie, Rita Samuels; Alternates, Bruce E. Newman, vacancy.—**Resident Trooper,** Ben Liberatore.—**Constables,** Peter H. Lewis, Robert Seibert, Richard Smith, Cleon Springer, Raymond Sypher.—**Chief of Fire Dept.,** Stephen David; Deputy, Les Deming.—**Fire Marshal,** Keith Nolin; Deputy, Charles Greeney, Jr.—**Bd. of Fire Comrs.,** Peter R. Terenzi, Chm., Richard W. Bogart, Peter H. Lewis.—**Civil Preparedness Dir.,** Keith Nelson; Deputy, Jerry Clark.—**Justices of the Peace,** Sarah Adams, Barbara Barlow, Elizabeth A. Becker, Roger Bineau, Winfield Cole, Richard R. Daniels, Jr., Patricia J. Gemske, John Larson, Thomas W. Lindner, Joseph Miezejeski, Patricia Morrissey, Valerie L. Nucci, Kevin M. O'Brien, Darlene A. Pollock, Jean M. Ressler, A. Katherine Ricci, Donald R. Sampson, Rita Samuels, John L. Simcheski, Lindsay Smith, Robert R. Stalsburg, Paula R. Strobel, Chris Strukus, Kenneth A. Wood, Jr., Mary D. Zawacki.

DERBY. New Haven County.—(Form of government, mayor, board of aldermen.)—Named, May, 1675. Town inc., May 13, 1775. City inc., June 7, 1893. Town and city consolidated, June 7, 1893. Area, 5.4 sq. miles. Population, est., 11,954. Voting districts, 3. Principal industries, telecommunications, photography, printing, and manufacture of castings, forgings, heavy machinery (metal) heat treating, rubber goods, nail clippers and manicure implements. Transp.—Passenger: Served by Metro North Commuter Railroad Co. and buses of Conn. Transit from Bridgeport and New Haven; Valley Transp. Co. from Bridgeport and Waterbury, and by Valley Transit District. Freight: Served by Conrail and numerous motor common carriers. Post office, Derby.

CITY AND TOWN OFFICERS. Town Clerk and Reg. of Vital Statistics, Barbara R. Moore; Hours, 9 A.M.-5 P.M., Mon. through Fri.; Address, City Hall, 35 Fifth St., 06418; Tel., (203) 736-1462.—**Asst. Town Clerk and Asst. Reg. of Vital Statistics,** Marcia Alsdorf.—**City Clerk,** Joan Williamson; Hours and address, same as Town Clerk; Tel., (203) 736-1456.—**Asst. City Clerk,** Barbara Toni.—**Mayor,** Marc J. Garofalo (D).—**Aldermen,** 1st Ward, Dina L. Weissman, Pres., Sante DiMatteo, John C. Zielinski; 2nd Ward, Donna G. Carloni, Christopher J. McCabe, Bruce E. Sill, Sr.; 3rd Ward, Michael J. Kelleher, Eileen M. Krugel, Gregory J. Russo.—**Bd. of Ethics,** David Ahearn, Chm., Richard Cerritelli, Leo DiSorbo, John Kowarik, John Moran; Alternates, Pasquale DeRosa, Amedeo Durante, Lucille Rubino.—**Finance Committee,** Ronald M. Sill, Jose Tavener.—**Treas.,** Keith A. McLiverty.—**Bd. of Apportionment and Taxation,** Henry J. Domurad, Jr., Chm., Joseph Ahearn, Jr., Timothy A. Bailey, Robert A. Cerritelli, Melissa C. Lindgren, Martin C. Martino, Angelo Mongillo, Beverly Moran, Joseph F. Pinto.—**Tax Collector,** Fay M. Foy.—**Bd. of Assessment Appeals,** Henry J. Domurad, Jr., Dina L. Weissman.—**Assessment Officer,** Paul Dinice.—**Registrars of Voters,** Leila Beltrone (D), Hazel J. Knapp (R).—**Supt. of Schools,** Nathan Chesler.—**Bd. of Education,** James V. Gildea, Chm., Tracy A. Gildea, Colleen P. Mancini, 2000; Donna S. DiGianvittorio, Mark T. Domurad, Richard M. Froehle, Judy A. Malerba, Cheryl Pereiras, Ann Marie Searles, 2002.—**Pension Bd.,** Joseph Ahearn, Joseph Babjak, Donald Goldberg, Joyce Kaye, Keith McLiverty, Ronald Sill, Peter Tascione, Barbara Toni.—**Parking Auth.,** Joseph E. Moore, Walter Nizgorski, Anthony Staffieri, Nicholas Teodosio, Bernard Williamson.—**Planning and Zoning Comm.,** Leonard Waleski, Chm., Vincent Guardiano, Sharon Hughes, Themis Klarides, Thomas Lionetti, Ken Moffat, Gerald Moscariello; Alternates, David Barboza II, John McCormick.—**Zoning Bd. of Appeals,** William Eustace, Chm., Madeline Miani, Earl T. Robinson, Ann Searles, Carol Senfield; Alternates, Angelo DiRienzo, Beverly Moran.—**Zoning Enforcement Officer,** David Dodes.—**Economic Development Comm.,** John Rak, Chm., Joseph Daddio, Paul Dinice, Jr., Joseph E. Moore, James Rogers, Walter Skowronski, Jay Witek.—**Housing Auth.,** Richard Chudoba, Chm., Francis Barretto, Alfred Bartolucci, Carolyn Duhaime, Gus Markos.—**Conservation Comm.,** Thomas Voytek, Chm., James Anton, Fred Columbo, Jr., Roberta Getlein, Karen Kemmesies, Richard Schreiner, Thelma Stepan, Leonard Waleski.—**Inland Wetlands Comm.,** Fred Columbo, Jr., Chm., Carl Carloni, Karen Kemmesies, Phillip Marcucio, William Vertrees, Jr., Thomas Voytek, Edward Yagovane.—**Elderly Comm.,** Angelina Vitali, Chm., Edward Brickett, Virginia Costigan, Clarence Douglass, Helen Dripchak, Mary Jeanetti, Mary Pitney, Patricia Rondini, Alice Stobierski.—**Dir. of Health,** Leon J. O'Connor, M.P.H.—**Welfare Dir.,** Fay M. Foy.—**Library Directors,** Charles M. Stankye, Jr., Pres., Christopher Carson, Marie Cecarelli, Lillian Comboni, Frances Fallon, Marie Kopjanski, Elizabeth Micci, two vacancies.—**Municipal Historian,** Charles Rotteck, Jr.—**Parks and Recreation Comm.,** James L. Mascolo, Jr., Linda Stonaha, Mario Tessitore, John Walsh.—**Parks Dir.,** William Clynch.—**Recreation Dir.,** Dennis O'Connell.—**Dir. of Public Works,** Gary Parker.—**City Engineers,** Milone & MacBroom, Inc.—**Sealer of Weights and Measures,** Flavio Orazietti.—**Building Inspector,** David Kopjanski.—**Sewer Auth.,** Bd. of Aldermen.—**Lake Housatonic Auth.,** Brian Anderson, Chm., Edmund Everetts, Hazel Knapp.—**Water Pollution Control Auth.,** Lawrence E. Easter, Chm.,

Thelma Stepan, Vice Chm., David Barboza, Mike Piscioneri, Mary Pitney.—**Tree Warden,** Gary Parker.—**Chief of Police,** Andrew Cota.—**Police Comm.,** John De Barbieri, Chm., Thomas McGowan, Stanley Muzyk.—**City Sheriffs,** David L. Hancock, Jr., Walter J. Nizgorski.—**Chief of Fire Dept.,** Kelly Curtis.—**Fire Marshal,** Philip Hawks.—**Fire Comr.,** James Butler.—**Civil Preparedness Dir.,** Vincent Vizzo.—**Corporation Counsel,** Winnick, Vine, Welsh & Teodosio.—**Justices of the Peace,** Marc J. Garofalo, Ernestine Gaudio, James V. Gildea, Richard A. Grande, JennyGrace A. Izzo, Harry Kinney, Hazel J. Knapp, John W. Kowarik, Keith A. McLiverty, Madeline Miani, Lorraine C. Moore, Stanley F. Muzyk, Jr., Asher Nickelsberg, Flavio Orazietti, Eleanor C. Pivirotto, Kathleen Riordan, Alan Schlesinger, Vincent J. Tonucci, Laura Ann Wabno, John S. Witek.

DURHAM. Middlesex County.—(Form of government, selectmen, town meeting, board of finance.)—Named, May, 1704. Inc., Oct., 1708. Area, 23.8 sq. miles. Population, est., 6,291. Voting Districts, 1. Principal industries, manufacture of metal boxes and cabinets, electrical supplies and tools. Transp.—Freight: Served by numerous motor common carriers. Post office, Durham.

TOWN OFFICERS. Clerk and Reg. of Vital Statistics, Laura L. Francis; Hours, 9 A.M.-4:30 P.M., Mon. through Fri.; 10 A.M.-12 Noon, Sat., except for holiday weekends; Address, Town Hall, 30 Town House Rd., P.O. Box 428, 06422; Tel., Middletown, (860) 349-3452; FAX (860) 349-8391.—**Asst. Clerk and Asst. Reg. of Vital Statistics,** Kimberly D. Garvis.—**Selectmen,** 1st, Raymond C. Kalinowski (R) Tel., (860) 349-3625, Gene L. Brown (R), Brian C. Curtis (D).—**Treas.,** Francis Earle Korn.—**Bd. of Finance,** Loraine A. Coe, Paul M. Keurajian, Rosemarie Naples, Mary Jane Parsons, Kurtis M. Peterson, Laurence P. Smith.—**Tax Collector,** Joanne B. Salva.—**Bd. of Assessment Appeals,** Kristan M. Higgins, Jane S. Mauro, Joyce M. Tubby.—**Assessor,** Henry S. Philip, A.S.A., CCMA.—**Registrars of Voters,** Natalie A. H. Church (D), Althea M. Parmelee (R).—**Supt. of Schools,** William D. Breck, Ph.D.—**Planning and Zoning Comm.,** Brian A. Ameche, George M. Eames III, Patricia A. Eick, Richard G. Eriksen, Robert E. Francis, James M. Kowolenko, Jr., Janice L. Melnik, Dian O'Neal, Michael R. Trusty; Alternates, Allan J. Bradanini, Eugene C. Riotte, Jr., vacancy.—**Town Planner,** Geoffrey Colegrove.—**Zoning Bd. of Appeals,** Mark P. Gregg, Chm., M. Clark Kearney, Vincent Marino, Patricia A. Page, Elwin L. Stannard; Alternates, Scott G. Douglass, Katherine Forline, Malcolm B. Pearce, Jr.—**Economic Development Comm.,** Fred O. Raley, Chm., William Gallagher, Joan Hughes, Paul Keurajian, Patricia Paganetti, Kurtis M. Peterson, Richard Spooner.—**Conservation Comm.,** Brian A. Ameche, Chm., Raymond Bahr, Warren Herzig, Frederick A. Huntley, Frank LaBella, William LaFlamme, Robert Melvin, William Olesen, Christine Wilmanns.—**Personnel Policy Bd.,** Roger L. Quinley, Chm., Joan Hughes, Bruce Sievers, John Stengel, Gerry Turner.—**Inland Wetlands Comm.,** George R. Zeeb, Chm., Steven B. Comen, Robert Czarnecki, John Hastings, Warren Herzig, Alois J. Petrzel, Leo V. Willett, Jr.; Alternates, Scott Douglass, Richard Eriksen, Joel LaBella.—**Historic Dist. Comm.,** James McLaughlin, Chm., James Seldner, Betty Smith, Patricia Wallace, George R. Zeeb; Alternates, Marilyn Ackerman, Clay Howe, Alan E. Reed.—**Agent for the Elderly,** Margery Stahl.—**Human Ser-**

vices Admr., Janet S. Muraca.—**Dir. of Health,** Leo V. Willett, Jr., M.D.—**Library Directors,** Jane R. Eriksen, Chm., Lynn Johnson, David Lavine, Cathy R. Moore, Anne J. Mueller, Elizabeth Richards, Michael Spier, R. David Turley, Dorothy Willett; Valerie Harrod, Librarian.—**Municipal Historian,** Francis E. Korn.—**Recreation Comm.,** Wendy Manemeit, Chm.—**Highway Foreman,** Kurt Bober.—**Building Code Bd. of Appeals,** Ronald Westford, Chm., Rolf A. Florin, Roger Kleeman, Ronald G. Markham, Gaetano Puglisi.—**Building Inspector,** Anthony Satagaj.—**Animal Control Officer,** Bruce A. Rau.—**Tree Wardens,** Lewis G. Hinman, Robert White.—**Town Engineer,** David A. King.—**Sanitarian,** William Milardo, Jr.—**Chief of Police,** Raymond C. Kalinowski.—**Chief of Fire Dept.,** Steven Levy.—**Fire Marshal,** Robert J. Morpurgo.—**Open Burning Official,** George Planeta, Jr.—**Civil Preparedness Dir.,** Paul Roberts.—**Town Atty.,** vacancy.—**Justices of the Peace,** Kathleen Bert, Kurt T. Bober, Judy Caturano, Cory Cullen, George M. Eames, III, Richard G. Eriksen, Ethel Heyl, Patricia C. John, David Lavine, Ronald J. Markham, Jane S. Mauro, James W. McLaughlin, Lisa Ann Mentlick, Diane C. Moore, Nicholas M. Nyhart, Michael G. Pierce, Robert S. Poliner, Scott T. Wright.

EASTFORD. Windham County.—(Form of government, selectmen, town meeting.)—Inc., May, 1847; taken from Ashford. Area, 29.2 sq. miles. Population, est., 1,477. Voting Districts, 1. Principal industries, metal fabricating, and horticulture. Transp.—Freight: Served by numerous motor common carriers. Post office, Eastford; also rural delivery from Chaplin, Pomfret Center. Voted No Liquor Permit, 1978.

TOWN OFFICERS. Clerk and Reg. of Vital Statistics, Mary P. Shamback; Hours, 10 A.M.-12 Noon, 1-4 P.M., Tues., Wed.; 9 A.M.-12 Noon, 2nd and last Sat. of each month; Address, Town Office Bldg., 16 Westford Rd., P.O. Box 273, 06242; Tel., Putnam, (860) 974-1885.—**Selectmen,** 1st, Richard L. Woodward (R) Tel., (860) 974-0133, Mary A. Duncan (D), Robert L. Reiss (R).—**Treas.,** Thomas O. Latham.—**Tax Collector,** Marilyn J. Adams.—**Bd. of Assessment Appeals,** Bette Danielson, Thomas D. French, vacancy.—**Assessor,** Carol Crawford, CCMA.—**Registrars of Voters,** Dagmar Noll (D), Cynthia Anderson (R).—**Supt. of Schools,** Stephen B. Hosmer.—**Bd. of Education,** Herman E. Barlow, Jr., Meryl S. Kronisch, A. Stephen Sokoloski, 1999; Linda A. Torgeson, Chm., Lisa A. Dejesse, Gene C. Whaples, Steven A. Zinn, 2001.—**Planning Comm.,** Thomas R. Goodwin, Guy Grube, Kristina Schultz, Marian Slye, Steven Sokoloski, vacancy; Alternates, John Buell, Effie Vinal.—**Conservation Comm.,** Thomas DeJohn, Chm., Dean E. Bunnell, Charles Lee, Deborah Lee, John Revill.—**Inland Wetlands Comm.,** Deborah Lee, Chm., Dean Bunnell, Thomas DeJohn, Thomas Goodwin, John Revill, Henry Torcellini; Alternates, Charles Lee, Robert P. Willis, Sr.—**Agent for the Elderly,** vacancy.—**Dir. of Social Services,** Patricia Jones.—**Library Directors,** Maureen Morley, Chm., Deborah L. Adams, Janet B. Anderson, Suzanne Anderson, Patricia Bak, Terry L. Cote, Verna G. Jacobsen, Susan M. Shead, Cynthia Woodward.—**Municipal Historian,** vacancy.—**Recreation Comm.,** Cynthia F. Anderson, Thomas Glanz, three vacancies.—**Building Inspector,** Alvin Kilburn.—**Tree Warden,** Norman Green.—**Chief of Police,** Richard L. Woodward.—**Constables,** Kenneth B. Anderson, Charles S. Bowen, Jr., Joseph P.

Meier.—**Chief of Fire Dept.,** Kevin Barlow; Deputy, John Paquin.—**Fire Marshal,** Richard Whitehouse.—**Civil Preparedness Dir.,** Edward F. Staveski.—**Town Atty.,** Nicholas Kepple (New London).—**Justices of the Peace,** Patricia K. Anderson, Stephen W. Bowen, Dean E. Bunnell, Bette L. Danielson, Mary A. Duncan, Sharon L. Griswold, Joseph Kozey, Jr., Nancy L. Mayhew, Robert B. McKay, Joyce E. Merlo, Paul E. Nissen, Robert L. Reiss, Reid R. Samuelson, Jeffrey O. Sandness, A. Stephen Sokoloski, Linda A. Torgeson.

EAST GRANBY. Hartford County.—(Form of government, selectmen, town meeting, board of finance.)—Inc., June, 1858; taken from Granby and Windsor Locks. Area, 17.6 sq. miles. Population, est., 4,447. Voting districts, 2. Principal industries, manufacturing and quarrying. Transp.—Freight: Served by numerous motor common carriers. Post office, East Granby.

TOWN OFFICERS. Clerk and Reg. of Vital Statistics, Elisabeth W. Birmingham; Hours, 9 A.M.-Noon, 1-4 P.M., Mon. through Thurs.; 9 A.M.-1 P.M., Fri.; Address, Town Hall, 9 Center St., P.O. Box T C, 06026, all other offices, P.O. Box 1858; Tel., Simsbury, (860) 653-6528.—**Asst. Clerk and Asst. Reg. of Vital Statistics,** Laura B. LaFond.—**Selectmen,** 1st, David K. Kilbon (D) Tel., (860) 653-2576, David R. Barnes (R), Mary Ellen Brown (D).—**Treas.,** J. Rodman Birmingham.—**Bd. of Finance,** Timothy J. Mulligan, Chm., Henry G. Ernst, Gordon F. Granger, Jr., Suzanne B. Lazar, William W. Westervelt, William R. Zenga; Alternates, Charles F. Hunderlach, Jr., Kurt J. Winkler.—**Tax Collector,** Karen M. Short.—**Bd. of Assessment Appeals,** Joann Cornelius, Chm., Chester M. DeGray, Jr., Robert G. Yeaton.—**Assessors,** Mary Ellen Brown, Chm., Harold C. Holly, Jr., Edward F. Phillips.—**Registrars of Voters,** Sandra A. Poirer (D), Thelma A. Wilmot (R).—**Supt. of Schools,** Brenda L. Needham.—**Bd. of Education,** Steven C. Sullivan, Joseph L. Tardif, William A. Ullman, 2000; James J. Feeney, Chm., Christine A. Durkin, Patrick J. Majewski, 2002; Edith J. S. Doherty, Joan C. Jordan, Caryl T. Ryan, 2004.—**Planning and Zoning Comm.,** Fredrick T. O'Brien, Chm., Lee P. Echert, David J. McNally, R. Daniel Methot, Frances A. Perkins, Richard F. Rumohr; Alternates, June T. Cameron, Daniel R. Hausmann, Virginia N. Howard.—**Zoning Bd. of Appeals,** David M. Lawton, Chm., John H. Colbeck, Jr., John P. Corcoran, Robert C. Lindberg, vacancy; Alternates, Peter R. Giuliano, Vincent J. Misciagna, Richard T. Roznoy.—**Zoning Enforcement Officer,** Richard A. Nelson.—**Economic Development Comm.,** Robert D. Shangraw, Chm., David R. Barnes, Arnold E. Cohen, Thomas W. Henry, Thomas F. Howard, Sally B. Picard, vacancy; William W. Pratt, Officer.—**Conservation Comm.,** Clifford E. Amirualt, Chm., Margaret G. Bedortha, Nancy L. Collins, George E. Cornelius, Jr., Brian F. Florin, John M. McIsaac, Jr.; Alternates, Joyce Kennedy-Raymes, two vacancies.—**Municipal Historian,** Marguerite F. Guinan.—**Comm. on Aging,** Frank S. Marino, Chm., Beatrice L. Adams, Lucille T. Begley, Donald T. Burger, Ann F. Fahr, Loraine D. Fleming, Dorothy F. Higgins, Amy Hunderlach, Grace K. Keating.—**Health Officer,** Richard H. Matheny, Jr. (P.O., Avon).—**Animal Control Officer,** Linda L. Rossetti.—**Open Burning Official,** C. Edward Chatey.—**Comm. on Youth Services,** Gerald M. Brady, Chm., Joy Guiliano, Charles P. Hines, Rhonda K. Misciagna, Wendy O'Donnell, Deborah S. Ribaudo, Lawrence Terra, Kathleen O.

Yeaton; Mary Ellen Ladd, Dir.; Student Members, Daniel Gibson, Rachel Paskiewicz, Andrew Scherer, vacancy.—**Parks and Recreation Comm.,** Jay M. Aronson, Patricia Ann Beliveau, Jillann K. DeGray, Karen W. Hines, Kurt K. Larsen, Jon E. Scherer, Matthew T. Short, Elizabeth B. Waterman, vacancy; Nancy A. Lawton, Dir.—**Building Inspector,** Richard A. Nelson.—**Town Engineer,** Charles V. Francis, Jr.—**Water Pollution Control Auth.,** Richard L. Evans, Chm., June T. Cameron, Charles V. Francis, Jr., John T. Rusnock, Robert G. Yeaton.—**Tree Warden,** Michael J. LeBlanc.—**Sanitarian,** Richard H. Matheny, Jr.—**Chief of Police,** David K. Kilbon.—**Constables,** Mark J. Dysart, Gerald J. Peters, Jr., Andrew R. Rossetti, Daniel J. Thibault, vacancy.—**Chief of Fire Dept.,** C. Edward Chatey; Deputy, Donald D. Zessin.—**Fire Marshal,** Kenneth F. Beliveau; Deputies, Chester M. DeGray, Jr., William S. Graham.—**Emergency Preparedness,** Francis Del Principe, Dir., Donna J. Bligh, Thomas Howard, Steven Sullivan, Andrea Y. Ullman, Fred A. Webster; Mark J. Dysart, Deputy.—**Town Atty.,** Donald R. Holtman.—**Justices of the Peace,** David R. Barnes, Edward V. Barth, Mary Ellen Brown, Laura B. Brunelle, Charles W. Chatey, Shirley A. Cooper, Joann Cornelius, Henry G. Ernst, Ann F. Fahr, Richard F. Ferrari, Mary H. Hausmann, Thomas F. Howard, Charles F. Hunderlach, Jr., David K. Kilbon, Karen A. Mosher, Carolyn B. Phillips, Joy R. Turner, Frederick A. Webster, William R. Zenga.

EAST HADDAM. Middlesex County.—(Form of government, selectmen, town meeting, board of finance.)—Inc., May, 1734; taken from Haddam. Area, 56.6 sq. miles. Population, est., 7,333. Voting Districts, 1. Principal industries, manufacture of nylon and cotton twine, custom injection plastic molders, fish nets, printing, custom built bicycles, plumbing and heating products, boat manufacturing, lamp shades, kite manufacturing and assembly, concrete products; numerous summer resorts and the Goodspeed Opera House are located here. Transp.—Passenger: Served by buses of Greyhound. Freight: Served by numerous motor common carriers. Post offices, East Haddam, Moodus and Hadlyme.

TOWN OFFICERS. Clerk and Reg. of Vital Statistics, Mildred E. Quinn; Hours, 9 A.M.-12 Noon, 1-4 P.M., Mon., Wed., Thurs.; 9 A.M.-12 Noon, 1-7 P.M., Tues.; 9 A.M.-12 Noon, Fri.; Address, Town Office Bldg., P.O. Box K, 7 Main St., 06423; Tel., Moodus, (860) 873-5027.—**Asst. Clerks and Asst. Regs. of Vital Statistics,** Edith W. Bogue, Ruth Gobelle.—**Selectmen,** 1st, Susan D. Merrow (D) Tel., (860) 873-5020; FAX (860) 873-5025, Emanuel A. Misenti (R), Bradley P. Parker (D).—**Treas.,** George B. Giesey.—**Bd. of Finance,** Andrew J. Tarpill, Chm., Peter Dean, Ellen W. Kamm, Peter S. Ligas, David F. Meade II, R. Steven Parady.—**Tax Collector,** Janet C. Tucker.—**Bd. of Assessment Appeals,** Michael E. Gross, Rudolph Hoffmann, Joanne S. Roczniak.—**Assessor,** Damon Braasch; Asst., Edith W. Bogue.—**Registrars of Voters,** Joyce Simon (D), Joan Osalza (R).—**Supt. of Schools,** Daniel J. Thompson.—**Bd. of Education,** Arthur J. Vachon, Chm., Robert F. Mather, Steven Quinn, 1999; Robert W. Ballek, Pamela B. Gourlie, Walter J. Wassil, 2001; Nicholas Iacovelli, Judy S. Jackson, Jack Wyman, 2003.—**Planning and Zoning Comm.,** Dan J. D'Amelio, Chm., Ronald M. Brennan, Erik W. Dill, George Fellner, Emmett Lyman III, Lloyd A. Neudecker; Alternates, Susan D. Sienko, Harvey W. Thomas, Jr., va-

cancy.—**Zoning Bd. of Appeals,** Stuart Wood, Chm., Joseph G. Daigle, Norman Gobelle, Christopher Hankins, Lenoir Roberge; Alternates, Andrea Pascal, two vacancies.—**Economic Development Comm.,** Ed Thereault, Chm., Ronald Brennan, Kristin DiErrico, Walter Golec, James Johnson, Lloyd A. Neudecker, Pamela D. Rubenbauer.—**Fair Housing Officer,** Lillian B. Molle.—**Conservation Comm.,** Walter D. Amuck, Chm., Ruth Bennett, Dale Duby, Howard Kilpatrick, Gregory McHone, John Modica, John Morris, Michael Sewell, Richard Urban.—**Inland Wetlands Comm.,** Randolph W. Dill, Chm., Mary Augustiny, Garry A. Jacobsen, Nancy McHone, Kathy Reynolds; Alternates, William G. Alt, Irving Davis.—**Water Pollution Control Auth.,** Norman Gobelle, Chm., Richard Fiala, Christopher P. Hankins, Richard J. Hoffmann, Andrew Lord; Alternates, Bruce Dutch, vacancy.—**Historic Dist. Comm.,** William Brady, Chm., Ron Brennan, Kris Miller, David Nelson, Anita Sherman; Alternates, Karl Stofko, four vacancies.—**Municipal Historian,** Karl Stofko.—**Committee for the Aging,** Mary Dean, Robert Garthwaite, Joanne Ligas, Victor Ottavi, Mildred Radway, Marie Speck, Carl Viggiani; Joanne Roczniak, Agent; Alternates, Eleanor Hopkin, vacancy.—**Dir. of Health,** Baker Salsbury.—**Library Directors,** Walter J. Bielot, Chm., Christine P. Antaya, Judith Lee Bos, Dan J. D'Amelio, Kathleen DesRosiers, Arthur Donnellan, Jr., Lucille Gardner, Walter J. Golec, Melba Helmboldt, Laura Labieniec, Evelyn M. Maynard, Joanne Maynard, Josephine McMullen, Kristine M. Paul, Bertha Pear, Elsie T. Snell, Mary A. Tomasi, Helen Tylec, Patrice M. Veselak, Brian W. Whitehill.—**Recreation Comm.,** Denys Shorthouse, Chm., Lori Christensen, Kathleen Edmondson, Celeste Green, Roy Parker, Walter Parkus, Jr., Christopher Veronesi, two vacancies; Amanda Roczniak, Dir.; Trish Landa, Asst.—**Tree Warden,** Richard Hoffman.—**Open Burning Official,** John Shanaghan.—**Building Inspector,** Wayne Greene.—**Dog Warden,** Priscilla La Fountain; Asst., Larry La Fountain.—**Street Light and Safety Committee,** Walter Bielot, Chm., Stanley Kurek, George Ryczek, two vacancies.—**Building Code Bd. of Appeals,** Daniel Maus, Jr., Chm., James Curtin, George Fellner, Rudolph Hoffmann, vacancy; Alternates, Hans Lohse, Daniel Necle.—**Chief of Police,** Susan D. Merrow.—**Constables,** George Corbeil, Mark Creighton, Lawrence Golet, Thomas M. Griffith, Jr., Norman R. Gustafson, Craig Mansfield, Reginald B. Patchell, Robert M. Weronik.—**Chief of Fire Dept.,** John J. Blaschik, Jr.; Asst. Chief, Jerry Boynton.—**Fire Marshal,** John Shanaghan; Deputies, John J. Blaschik, Jr., Norman D. Jamieson.—**Bd. of Fire Comrs.,** Peter Dean, Chm., Matthew Cashman, Edward Smith III.—**Emergency Management,** Matthew Cashman, Stuart Coleman, Jr., Don Jones, Kevin MacNeil, Henry Schmittberger, Joseph Szczech, Jr.; Burton Clark, Dir.—**Town Atty.,** John Bennet.—**Justices of the Peace,** Joanne B. Bernard, Harriet G. Cummings, Edwin P. DesRosiers, Randolph W. Dill, Thomas J. Dudchik, Bruce M. Dutch, Lynn C. Eimutis, Elizabeth J. Gross, Jacquelyn M. Hall, Everett L. Herden, Robert L. Johnson, Mary Ellen Klinck, Adele Miller, Bradley P. Parker, Leonard Swan.

EAST HAMPTON. Middlesex County.—(Form of government, town council, town manager, board of finance, town meeting.)—Inc., as Chatham, Oct., 1767; taken from Middletown. Area, 36.8 sq. miles. Population, est., 11,010. Voting districts, 1. Principal industries, manufacture

of bells, paper boxes, witch hazel, tools and dies, forestry. Freight: Served by numerous motor common carriers. Post offices, Cobalt, East Hampton and Middle Haddam.

TOWN OFFICERS. Clerk and Reg. of Vital Statistics, Pauline L. Markham; Hours, 8 A.M.-4 P.M., Mon., Wed., Thurs.; 8 A.M.-7:30 P.M., Tues.; 8 A.M.-12:30 P.M., Fri.; Address, Town Hall, 20 East High St., 06424; Tel., (860) 267-2519; FAX (860) 267-1027.—**Asst. Clerk,** Jean Siena.—**Asst. Regs. of Vital Statistics,** Jean Siena, William B. Spencer.—**Town Council,** Donald Markham, Chm. (D) Tel., (860) 267-4468, Raymond Cramer (R), William F. Farrell, Jr. (D), Jane French (D), Alan R. Hurst (D), Karen L. Olson (D), Maria F. Rand (R).—**Town Manager,** Alan H. Bergren.—**Finance Dir.,** Carol G. Souppa.—**Bd. of Finance,** James F. Standish, Chm., Margaret DeVito, Steve Maynard, Francis T. McAuliffe, Barbara Moore, Thomas Pastorello, Beverly Warga.—**Tax Collector,** Marie Durkin.—**Bd. of Assessment Appeals,** John Bear, Chm., Claudia Judd-McGrath, Kathleen Nowakowski.—**Assessor,** Donna Brodowski.—**Registrars of Voters,** Gladys Smith (D), Jane Christopher (R).—**Supt. of Schools,** John DeGennaro.—**Bd. of Education,** Gail Hamm, Chm., Thomas A. Donnelly, Gregory Pugatch, K. Richard Trojanoski, Jr., 1999; Donald Coolican, Karen J. Hitchcock, Raymond P. Krupa, Peter Strickland, Carl H. Sundell, 2001.—**Planning and Zoning Comm.,** Jacqueline Fantasia, Chm., Peter Aarestad, Frederick Hansen, Christine Palazzo, Mark Philhower, James Sennett; Alternates, Judson Landon, William MacDonald, Francis Shugrue, Jr.—**Zoning Bd. of Appeals,** Charles Nichols, Chm., James Brown, Nancy Flannery, Willie Fuqua, Suzanne E. Redfield; Alternates, Barbara Goff, George Pfaffenbach, Franklin D. Pierce.—**Zoning Enforcement Officer,** James Carey.—**Citizens Advisory Committee,** vacancies.—**Housing Code Bd. of Appeals,** Richard Betts, Willie Fuqua, John Hansen, William Krauth, Dennis Lavigne.—**Economic Development Comm.,** Robert States, Chm., Jeffrey J. Borgio, John Durkin, Martha Hitchcock, George Looby, Kathleen Nowakowski.—**Housing Auth.,** Wilbur Bornman, Chm., Olga Booth, Paul Doran, Patricia DuFour, Bonnie Geysen.—**Inland Wetlands Comm.,** Jeffry Foran, Chm., Diane Achenbach-Zatorski, David Boule, John Calvocoressi, Robert Dillard, Rowland Rux, Alison Walck; Alternates, three vacancies.—**Jury Committee,** James Costello, Alice Fancher, John Reilly.—**Historic Dist. Comm.,** Gerald Peterson, Chm., Ned Costello, Robert DeWar, Catherine Hogan, Alford Olson; Alternates, Douglas C. MacKeon, Paul Rapo, Nanette R. Woodcock.—**Municipal Historian,** James Hansen, Jr.—**Librarian,** Ann Davis.—**Agent for the Elderly/Senior Citizens Coord.,** Martha Frappier.—**Welfare Dir.,** Alan H. Bergren; Social Worker, Hollis Block.—**Dir. of Health,** Thad King.—**Town Cemetery Bd.,** George White, Chm., James Costello, Arthur Jacobson, Elise Roenigk.—**Parks and Recreation Comm.,** James Wild, Chm., James Ahearn, Linda Billiel, Kenneth A. Ferner, Debra McKinney, Richard Norkun, Maria Rand, Jeffrey Robinson, Joseph Shomberg; David Putnam, Dir.—**Dir. of Youth Services,** Wendy Regan.—**Dir. of Public Works,** Robert Drewry.—**Highway Foreman,** Philip Wall.—**Public Utilities Admin.,** Bradford Kargl.—**Tree Warden,** Davis Strong.—**Animal Control Officer,** Paul Carlson.—**Town Engineer,** Cummings & Lafayette.—**Building Code Bd. of Appeals,** Fred Hecht, Chm., Joseph Becker, Ralph Gross, John Nilsen, John Youngs.—**Water Pollution Control Auth.,** George White, Chm., David A. Hitchcock, Edward Jackowitz, David Kelsey, Richard Labas, Dag Lindland, Fred-

erick Pereau.—**Sanitarian,** Thad King.—**Chief of Police,** Eugene B. Rame.—**Constables,** Benjamin Burdick, Jr., Dennis Erickson, Fred Everett.—**Chief of Fire Dept.,** Martin Swan.—**Fire Marshal,** Philip Visintainer.—**Bd. of Fire Comrs.,** Richard Brown, Chm., Charles Gotta, Dean Michelson, Alfred Royce, Jr., David Simko.—**Civil Preparedness Dir.,** Michael Scranton.—**Town Atty.,** Richard W. Tomc.—**Justices of the Peace,** Susan Brown, John L. Calvocoressi, William Devine, Maria Durkin, Robert A. Dutch, William D. Grady, Gail K. Hamm, Phyllis Hansen, Jessie Hazen, William Helveston, Lynn B. Horne, David Kelsey, Carol Lane, William MacDonald, Dean P. Markham, Ann R. McLaughlin, Maria F. Rand, Suzanne Redfield, Richard F. Wall.

EAST HARTFORD. Hartford County.—(Form of government, strong mayor, town council.)—Inc., Oct., 1783; taken from Hartford. Area, 18.8 sq. miles. Population, est., 47,985. Voting districts, 10. Principal industries, the manufacture of precision parts and aircraft engines, steel fabrication, banking and insurance, paper manufacturing, appliances, television and radio, stamp and die plates, small tools, machinery, metal working, bulk oil storage and distribution, bottling plants, storage warehouses, retail sales, and automobile dealerships. Transp.—Passenger: Served by buses of Conn. Transit from Hartford, Manchester, Rockville, South Windsor and Glastonbury; The Eastern Bus Lines, Inc. from Enfield; Post Road Stages, Inc. from Stafford Springs; and The Arrow Line, Inc. from East Hartford. Freight: Served by Conrail and numerous motor common carriers. Post office, East Hartford (branch of Hartford post office).

TOWN OFFICERS. Clerk and Reg. of Vital Statistics, Anne R. Fornabi; Hours, 8:30 A.M.-4:30 P.M., Mon. through Fri.; Address, Town Hall, 740 Main St., 06108-3114; Tel., Hartford, (860) 291-7100; FAX (860) 289-0831.—**Asst. Clerks,** Donna L. Lavado, Ann D. Traynor.—**Asst. Reg. of Vital Statistics,** Patricia Tozzoli.—**Mayor,** Timothy D. Larson (D).—**Town Council,** Richard F. Kehoe, Chm., Stephen D. Bates, Allan T. Driscoll, Mary Alice Dwyer, Robert J. Fortier, Marylee A. Hickey, Steven M. Karlson, Joanne S. LeBeau, vacancy.—**Selectmen,** Francis J. Ciparelli, Chm., Steven R. Hudak, J. Roger Pelletier.—**Treas.,** Donald M. Currey.—**Bd. of Ethics,** John Rovaldi, Chm., Esther B. Clarke, Julia C. Tischofer; Alternates, Isolde Bates, George Duggan, Lois Gero.—**Dir. of Finance,** vacancy.—**Tax Collector,** Patricia Faucher.—**Bd. of Assessment Appeals,** Scott R. Chadwick, James Lusby, vacancy.—**Assessor,** Richard S. Buchanan; Deputy, Delman Wolf.—**Personnel Dir.,** Thomas Dawkins.—**Personnel Appeals Bd.,** Shaun Jones, Chm., Elizabeth Kuehnel, vacancy; Alternates, Rudy Buck, Mary Weech, vacancy.—**Registrars of Voters,** Margaret A. Byrnes (D), Mary J. Mourey (R).—**Supt. of Schools,** George B. Drumm.—**Bd. of Education,** Jill Upton, Chm., Lee Griffin, Michael J. Hartigan, Prescille F. Yamamoto, 1999; Joseph P. Balesano, Robert J. Damaschi, Jeanne S. Evans, Hilde J. Mayranen, Kathleen Randall, 2001.—**Planning and Zoning Comm.,** Anthony F. Kayser, Chm., Elaine Carey, Dennis Conroy, Kathleen Duran, John M. Grottole, L. P. Morton Hickey, Jr., Janet Lynch; Alternates, Scott R. Chadwick, John P. Dwyer, Lois Gero.—**Town Planner,** Michael J. Dayton.—**Zoning Bd. of Appeals,** Robert Burns, Chm., Mary Finnegan, Austin Harlow, William Horan, vacancy; Alternates, Michael Morelli, J. Lucien Plante, vacancy.—**Economic Development Comm.,** Maurice Belanger, Chm.,

George Franek, Patricia Gately, Steven M. Karlson, James S. Parker, Jacques Pelletier, Thomas Rup, Craig Stevenson, vacancy.—**Redevelopment Agency,** Maurice Belanger, Chm., Gayle S. Fisher, Dominic Fulco III, William D. Miller, vacancy.—**Housing Auth.,** Arthur O'Brien, Chm., Leo J. Bond, Jr., Wanda Z. Franek, Constance O'Brien, Louise R. Seeley; John B. Roughan, Exec. Dir.—**Public Bldg. Comm.,** Russell Richards, Chm., Martin Burnham, Lamar Burt, Robert Damaschi, Daniel DePietro, David Holmes, Joanne S. LeBeau, Hilde Mayranen, Robert Musheno.—**Inland Wetlands/ Environment Comm.,** Rosemarie O'Dea, Chm., Mary Dowden, Michael Malinguaggio, Richard Pires, James Reik, Victor Serrambana, Jr., Judith Shanahan; Alternates, Robert Carr, Cyril M. Mizla, vacancy.—**Historic Dist. Comm.,** Doris Suessman, Chm., David Holmes, Steven T. Hudak, Robert Pasek, Raymond E. Tubbs; Alternates, Mary Dowden, Mark Weinberg, vacancy.—**Comm. on Services for the Elderly,** Frances Rival, Chm., Dorothy Glover, Priscilla Lancaster, Jeanette Nolan, John Rival, Mary Robinson, Ralph Serignese.—**Comm. on Services to the Handicapped,** Martin A. Burnham, Chm., Marie Beaulier, Kelly Beauregard, Natalie Chirico, Michael Dagon, Jeanette Lareau, Kathleen McNamara, Mary Robinson, Steve Solimene.—**Retirement Bd.,** Donald M. Currey, Chm., Stephen D. Bates, Felix Duverger, Francis T. Jones III, Marlene Towers.—**Human Rights Comm.,** Janet Lynch, Chm., Paul Di Santo, Jeanne Evans, Lucille Farmer, Lee Griffin, Elizabeth Harlow, Thomas Reardon, Ulises Toledano, vacancy.—**Dir. of Social Services,** John Choquette.—**Dir. of Health,** Charles I. Motes, Jr., M.P.H., R.S.—**Emergency Medical Services Comm.,** Henry Genga, Chm., Lori Cerone, David Dagon, Robert A. Derr, Kathy Duran, Mary Alice Dwyer, Marylee Hickey, Ken Loock, Charles I. Motes, James Shay.—**Municipal Historian,** Doris D. Sherrow.—**Dir. of Libraries,** Patrick Jones.—**Library Comm.,** Cynthia Reik, Chm., Marsha Balet, Patricia Begley, Shirley Bornhiem, Mayme Casady, Betty Ghagan, Patrick Jones, Andrew W. Nelson, Betty Squires, Alice Wilson.—**Dir. of Youth Services,** Gary Shea.—**Beautification Comm.,** Patricia Sirois, Chm., Helen Boardman, Dennis Conroy, Marylee Hickey, Dolores Kehoe, Elizabeth Kilgariff, Sharon Miller, Mary Mourey, Antonio Russo.—**Fine Arts Comm.,** Judith Okeson, Chm., Lorraine Arcari, Regina Barall, Terrye Blackstone, Mercedes Burt, Lillian Goodberg, Karen Howe, Hilde Mayranen, Glynnis McKenzie, Jeannette Mullen, Maureen Rodgers, Dan L. Russell, Florence Schroeter, Prescille Yamamoto, vacancy.—**Dir. of Parks and Recreation,** C. Roger Moss.—**Dir. of Public Works,** Roger J. Mullins; Asst., Richard Toce.—**Purchasing Agent,** John R. Martin.—**Town Engineer,** Michael Mancini.—**Dir. of Licences and Inspections/Zoning Enforcement Officer,** Donald J. Vigneau.—**Development Dir.,** James F. Dunn.—**Sealer of Weights and Measures,** vacancy.—**Building Code Bd. of Appeals,** Charles Brewer, Chm., Robert Damaschi, Herb Evans, James Kate, two vacancies.—**Sanitarians,** Michael O'Connor, Raymond T. Quinn.—**Chief of Police,** James W. Shay.—**Constables,** Robert G. Adams, Richard L. Begley, Kurt Christensen, Austin S. Harlow, John R. Johnston, Soulivanh Khamvongsay, Albert J. Thomas, Jr.—**Chief of Fire Dept.,** David Dagon.—**Fire Marshal,** David Roth.—**Emergency Management Coord.,** Kenneth Loock.—**Corporation Counsel,** Janis Small.—**Justices of the Peace,** Fred Balet, Marsha L. Balet, C. Edwin Carlson, Esther B. Clarke, Dennis Conroy, William B. Dailey, Jr., Rose M. DeMonte, Henrietta Dill, Rocco A. Faccinto, Richard R. Flower III, Anne R. Fornabi, Robert J. Fortier, Ida Funk, Anthony Gochee, Ana Gould, Mar-

ylee A. Hickey, Patricia Labbe, Anita L. Malcolm, Cyril M. Mizla, Mary J. Mourey, Mary A. Paquette, James S. Parker, Elizabeth K. Pauski, Robert P. Perrault, J. Lucien Plante, Berta C. Scott, Ralph A. Serignese, Raymond St. Peter, James A. Trail, Richard D. Veltri.

EAST HAVEN. New Haven County.—(Form of government, mayor, town council, board of finance.)—Inc., May, 1785; taken from New Haven. Area, 13.4 sq. miles. Population, est., 26,453. Voting districts, 5, with 2 subdistricts. Principal industry, wholesale distribution and warehousing, electronic components and equipment, architectural castings, high-tech welding equipment; research and development, printing, insurance and investments. Served by buses of Conn. Transit from New Haven and Branford. Freight: Served by Conrail and numerous motor common carriers. Post office, East Haven.

TOWN OFFICERS. Clerk and Reg. of Vital Statistics, Elizabeth C. Leary; Hours, 8:30 A.M.-4:30 P.M., Mon. through Fri.; Address, 250 Main St., 06512; Tel., New Haven, (203) 468-3201.—**Asst. Clerk,** Lucille Huelin.—**Asst. Regs. of Vital Statistics,** Lucille Huelin, Victoria Pollio, Lorene Russell.—**Mayor,** Joseph Maturo, Jr. (R).—**Town Council,** 1st Dist., Kenneth W. McKay, Fred J. Parlato, Marie A. Saddig; 2nd Dist., Yariaslavia Briggs, Bernard Russo III, Jeffrey S. Vance; 3rd Dist., Paul L. Burns, Carl J. Ruggiero, Patricia Travaglino; 4th Dist., Andrew G. Giannelli, Joseph B. Jarmie, Charles M. Lang; 5th Dist., Barbara A. Brow, Chm., Jessie Caruso, Carol D. Massaro.—**Selectmen,** Joseph F. Buonome (D), Jean Donarumo (R), Charles G. Parrett (D).—**Bd. of Ethics,** Norman DeMartino, Charles Schlegel, Rev. Matthew Shanley.—**Treas.,** Marie Messina.—**Bd. of Finance,** Mayor Joseph Maturo, Jr., ex officio, Paul R. Karbowski, Andrew J. Manciero, Mark J. Petonito, Charles A. Schlegel, Anthony Serio, Ralph J. Vitale; Paul Rizza, Dir.; Ralph Mauro, Deputy.—**Civil Service Comm.,** Patricia Mellion, Chm., Carolyn DeChello, Frank Urbani.—**Tax Collector,** Lisa Basilicato.—**Bd. of Assessment Appeals,** Arthur Inglese, Steven Loban, Anthony Macolino.—**Assessor,** Michael J. Milici.—**Registrars of Voters,** Janet A. Cianelli (D), Donna Norman (R).—**Supt. of Schools,** Dr. Denise Hexom.—**Bd. of Education,** Linda A. Abbott, Chm., Louis Criscuolo, Clara DiMartino, Joann T. Esposito, John T. Finkle III, Nancy E. Perez, James J. Sintay, Ronald J. Vestuti, Marilyn M. Vitale, 1999.—**Planning and Zoning Comm.,** Gene Ruocco, Chm., Meyer Biller, Fred Brow, Charles Coyle, Michael Vastola; Alternates, Robert Parente, Andrew Verderame.—**Zoning Enforcement Officer,** George Mingione.—**Town Planner,** Anthony Panico.—**Zoning Bd. of Appeals,** Madelyn Cianelli, Irene Liquori, Co-Chm., Anthony Calandro, Andrew Grillo, Magdalen P. Sparaco; Alternates, Daniel J. Brereton, Michael Debenedet, Michael Liso.—**Economic Development Comm.,** Donald DeChello, Chm., Richard Augur, Brian Courtmanche, John Prato, James Vincent.—**Urban Renewal/Housing Agency,** Mark Ballantoni, Peter DeSantis, Albert Fucci, Anthony Moscato, William Parker.—**Housing Auth.,** Herman Hackbarth, Arthur Pagliuca, Rose Tryanow.—**New Haven Airport Comm.,** Joseph Porto, Michael Romei.—**Inland Wetlands Comm.,** Ronald Andrade, Chm., Biagio Fronte, Fred Rossomando, Guy Rozier, Christine Sanford; Alternates, two vacancies.—**Flood and Erosion Control Bd.,** Bernard Shields, Chm., Edward Donroe, Jr., Catherine McGarry, David

Okraska, Judy Sittnick; Alternates, Paul DeNegre, vacancy.—**Agent for the Elderly,** Regiano Marini.—**Counseling and Community Service.,** Donald Franco, Chm., Andrea Basel, Barbara E. Connolly, Jacqueline Olster, Kenneth Sitnick.—**Welfare Dir.,** Veronica Wright.—**Dir. of Health,** Dennis Johnson.—**Library Bd.,** Eileen DeMayo, Chm., Linda Amarante, Myrtle Bruce, Sandra Carbone, Patricia Criscuolo, Sylvia DePalma, Michaleyn Vegliante, Lynn Velleca, Kathleen Yuse; William Basel, Dir.—**Recreation and Athletic Complex Comm.,** Steven Narracci, Chm., Anthony Criscuolo, Joseph DePalma, Henry Martone, Patrick Paulsen.—**Public Services Dir./Town Engineer,** Anthony Ferraro.—**Building Official,** Asher Nickelsberg.—**Water Pollution Control Auth.,** Robert Limoncelli, Chm., James Kennedy, Neil Longobardi, John Luzzi, Raymond Pompano.—**Chief of Police,** James Criscuolo.—**Police Comm.,** Robert Nastri, Chm., Andrew Esposito, Alphonse Lauro, Paul McCormick, Sandra Wright.—**Constables,** Barbara Coppola, Gerald DePalma, Nancy Evans, Charlene A. Giagrande, Andrew Gianelli, Wayne Whitehead, William D. Wolcott, Jr.—**Chief of Fire Dept./Civil Preparedness Dir.,** Wayne Sanford.—**Fire Marshal,** Anthony Moscato.—**Bd. of Fire Comrs.,** Fred DePalma, Chm., Pasquale DiLungo, Vincent Palmer, John Porto, Wendy Shields.—**Town Atty.,** Lawrence Sgrignari; Assts., Hugh Keefe, Barry Pinkus.—**Justices of the Peace,** Linda A. Abbott, Alberta Bagnoli, Merelyn R. Criscuolo, Arthur L. DeSorbo, Clara L. DiMartino, Jean M. Donarumo, James A. Fletcher, Ronald D. Gambardella, Richard F. Iaguessa, Sidney W. Isenberg, Carmel Limoncelli, Raymond A. Marsico, Jr., Doris Martin, Geraldine M. Narracci, Van Nastri, Maryann K. Pacelli, Maryann Sgrignari, Anthony J. Teodosio, Marilyn M. Vitale, Alberta V. Vitale-Thomas.

EAST LYME. New London County.—(Form of government, selectmen, town meeting, board of finance.)—Inc., May, 1839; taken from Lyme and Waterford. Area, 42.0 sq. miles. Population, est., 15,869. Voting districts, 3. Principal industries, boat marinas, sport fishing, tourism. Transp.—Passenger: Served by SEAT and Amtrak. Post offices, East Lyme and Niantic.

TOWN OFFICERS. Clerk and Reg. of Vital Statistics, Esther B. Williams; Hours, 8:30 A.M.-4:30 P.M., Mon. through Fri.; Address, Town Hall, 108 Pennsylvania Ave., P.O. Box 519, Niantic 06357; Tel., Niantic, (860) 739-6931, Ext. 334; FAX (860) 739-6930.—**Asst. Clerks and Asst. Regs. of Vital Statistics,** Lesley Blais, Mary A. Duke.—**Selectmen,** 1st, Wayne L. Fraser (R), P.O. Box 519, Niantic, Tel., (860) 739-6931, Barbara L. Birmingham (R), Rose Ann Hardy (D), Jeffrey A. McNamara (R), F. Kent Sistare, Jr. (R), Robert C. Wilson (D).—**Treas.,** William J. Ebersole, Jr. (P.O., Niantic).—**Bd. of Finance,** Matthew W. Cini, Chm., Scott E. Fraser, Janis R. Hutchinson, Robert G. Jones, Barbara H. Sokolov, Allan R. Taylor.—**Tax Collector,** Ruth E. Ames.—**Bd. of Assessment Appeals,** Jill K. Carini, William Dwyer, Jr., Deborah J. Gray, James Lagrotteria, Margaret A. Prokop.—**Assessor,** Catherine G. DaBoll.—**Registrars of Voters,** Dorothy R. Perkins (D), Catherine Devine (R).—**Supt. of Schools,** Jack Reynolds.—**Bd. of Education,** Ted Jablkowski, John E. Johnson, Susan F. Reardon, Laura A. Rotchford, Glenn Shapiro, 1999; Mary Broderick, Chm., Ilaina L. Clement, William E. McCoy, Andrew C. McKirdy, Kevin A. Seery, 2001.—**Planning Comm.,** Matthew E. Bonin, Walter P. Cullen, Alice E. Johnson,

Harold L. Kaplan, Mario P. Locarno, Richard M. Waterman; Alternates, Ann J. Hamilton, Kathleen E. Jones, Joseph J. Kwasniewski.—**Town Planner,** L. Jean Davies.—**Zoning Comm.,** Athena D. Cone, Paul Formica, Shawn M. McLaughlin, Christopher Mullaney, Norman B. Peck III, Daniel E. Price; Alternates, Robert Bulmer, William Dwyer, William D. Weber.—**Zoning Enforcement Officer,** William Mulholland.—**Zoning Bd. of Appeals,** Francis H. Hunt, Edwin T. McDonough, Jr., William Mountzoures, George Petetin, Arthur C. Saunders III; Alternates, Linda M. Goff, two vacancies.—**Economic Development Comm.,** Christopher Barrett, Chm., John J. Devine, Richard Gada, Catherine Irwin, John Jensen, William H. Kowenhoven.—**Conservation Comm.,** Edmund W. Hafner, James S. Harris, Russell J. Hausman, David L. Larson, Joseph B. Moore, Ronald C. Nichols, Roy Smith; Alternates, Candace Bodenhofer, two vacancies.—**Comm. on Aging,** Mary Broga, Chm., Russell H. Beckwith, Beverly DeFord, Ann J. Hamilton, Ilene Harris, Philip L. Mountain, Jane H. Powers; Cathy Wilson, Citizen Admin.—**Welfare Dir.,** Susan Saunders.—**Dir. of Health,** David D. Thompson, Jr. (P.O. Niantic).—**Town Historian,** Olive Tubbs Chendali; Deputy, Wilbur Beckwith.—**Parks and Recreation Comm.,** Robert D. Tobin, Chm., Edward H. Dzwilewski, Charles Fenick, Frederick R. Hollendonner, Melville A. Manwaring, J. Robert Pfanner, William J. Willetts, Jr.; Samuel M. Peretz, Dir.—**Dir. of Public Works,** Frederick G. Thumm.—**Town Engineer,** Philipe Bergeron.—**Supt. of Highways,** Charles Holyfield.—**Building Inspector,** J. Claude Jean.—**Building Code Bd. of Appeals,** Richard C. Caulkins, John Cutillo III, three vacancies.—**Supt. of Sewers,** Gary Fritz.—**Water and Sewer Comm.,** Wayne L. Fraser, Chm., Charles P. Ashburn, Jr., Bruce R. Brailey, Mary N. Cahill, Stephen DiGiovanna, Fred Kral, Joseph J. Mingo, Edward T. Ramotowski, Michael S. Tinkel.—**Senior Sanitarian,** George C. Calkins.—**Sanitarian,** Susan Byrnes.—**Tree Warden,** Wesley Jezierski.—**Chief of Police,** Wayne L. Fraser.—**Constables,** Bruce W. Babcock, Delmar Carter, Jean Cavanaugh, Peter Cleary, Joseph Dunn, Edward Geneski, Eric Kwasniewski, James Levandoski, Donald Marr, Michael Masucci, Linda J. Nott, Paul Renshaw, Terry Saffioti, Joseph San Juan, Thomas Smith, James Weekley, Robert C. Wilson.—**Chiefs of Fire Dept.,** Ronald Pringle (Niantic), William Rix (Flanders).—**Fire Marshal,** Richard E. Morris.—**Emergency Mgmt. Dir./Public Safety Dir.,** Robert P. Heal; Deputy, Pearl F. Rathbun.—**Town Atty.,** Robert W. Marrion (P.O., New London).—**Justices of the Peace,** Paul F. Anger, Robert S. Aniello, Beverly M. Barnard, Chris M. Barrett, Barbara L. Birmingham, Paul L. Bobinski, Brenda Brewster, Dick R. Brooks II, Barbara M. Brown, Sarah B. Budds, Robert J. Bulmer, Holly Cini, Matthew W. Cini, Sally W. Cini, Donald P. Cone, Pierce F. Connair, William H. Covey, Dennis P. Damon, Thomas M. DeLillo, Catherine W. Devine, Christopher W. Devine, John J. Devine, Constance Dwyer, William Dwyer, Jr., William Dwyer, Sr., Edward H. Dzwilewski, William J. Ebersole, Jr., Richard Fabricant, Abraham I. Fisher, Sandra Fisher, Patricia C. Foley, Paul M. Formica, Wayne Fraser, Dorothy B. Gerick, Ann J. Hamilton, John A. Hamilton, Rose Ann Hardy, John T. Hoye, June M. Hoye, Francis H. Hunt, Janis R. Hutchinson, Ted Jablkowski, Robert J. Janovic, Alice E. Johnson, Dale H. Johnson, Robert G. Jones, Donna H. Jutila, Edwin J. Jutila, Susan K. Karnes, Kathleen K. Kushman, Eric Kwasniewski, Joseph Kwasniewski, Mario P. Locarno, Barbara McCredie, Paul J. McDonough, Andrew C. McKirdy, Madeline V. Miller, Lewis J. Mostowy, Regina B. Mostowy, Donna L. Orefice, Gary J. Orefice,

Dorothy R. Perkins, Tennyson G. Perkins, Jane H. Powers, Mark Healy Powers, William P. Powers, Daniel E. Price, John G. Prokop, Jr., Margaret D. Prokop, Joanne S. Reeves, Robert N. Rue, Louis D. Salerno, Arthur C. Saunders III, Mabel N. Schimelman, Dawn M. Seery, Kevin A. Seery, F. Kent Sistare, Jr., Mary Grace Smith, Paul B. Solyn, Joseph Steele, Lorraine A. Steele, Allan R. Taylor, David D. Thompson, Jr., Leonard W. Tourville, Edward S. Tregger, Robert S. Tuneski, Arthur S. Tuttle, Mary Wharton, William J. Willetts, Jr., Esther B. Williams, Robert C. Wilson, Diane D. Zukowski.

EASTON. Fairfield County.—(Form of government, selectmen, town meeting, board of finance.)—Inc., May, 1845; taken from Weston. Area, 28.6 sq. miles. Population, est., 6,560. Voting Districts, 1. Residential community. Transp.—Freight: Served by numerous motor common carriers. Post office, Easton (branch of Bridgeport post office).

TOWN OFFICERS. Clerk and Reg. of Vital Statistics, Elizabeth A. Pander; Hours, 8:30 A.M.-4:30 P.M., Mon., Tues., Thurs., Fri.; 8:30 A.M.-7:00 P.M., Wed.; Address, Town Hall, 225 Center Rd., 06612; Tel., Bridgeport, (203) 268-6291.—**Asst. Clerks and Asst. Regs. of Vital Statistics,** Janice J. Greiser, Barbara E. Lapp.—**Selectmen,** 1st, William J. Kupinse (R) Tel., (203) 268-6291, Robert H. Lessler (D), John R. McLaughlin (R).—**Treas.,** Leon E. Induni.—**Comptroller,** Joy Haller.—**Bd. of Finance,** Andrew R. Kachele, Chm., Roberta J. Cable, Thomas H. Partridge, Phillip Petron, Velma V. Worth; Robert F. Moffitt, Clerk; Alternates, Maria E. Gaines, C. Lee Hanson, Kenneth R. Hoffman.—**Bd. of Ethics,** Philip Baroff, Barbara M. Broderick, Arlene F. Millbauer, Sandra I. Ostreligh, Robert R. Petrucelli.—**Tax Collector,** Patrice G. Hildenbrand.—**Bd. of Assessment Appeals,** Hugh J. Barry, Chm., Walter Finick, Judy K. Weinstein.—**Assessor,** Teresa Rainieri; Clerk, Joan M. Kirk.—**Registrars of Voters,** Jean B. Bromer (D), Eunice K. Hanson (R).—**Supt. of Schools,** Kenneth R. Freeston.—**Bd. of Education,** Karin H. Swanson, Chm., Elliot H. Kraut, 1999; Ruth L. Powell, Joseph W. Schwartz, 2001; James E. Lewis, Suzanne B. Phillips, 2003.—**Pension and Employees Benefit Comm.,** James J. Broderick, Secy., Manuel A. Bernardo, Alan Goldbecker, A. Reynolds Gordon, William J. Kupinse, Thomas McCafferty.—**Planning and Zoning Comm.,** Robert H. Albrecht, Chm., Scott Centrella, Philip G. Luckhardt, Robert E. Maquat, John J. Neary; Alternates, Harold T. Savard, Sherman F. Turner, Emmett Wallace.—**Zoning Enforcement/Soil Erosion Control Officer,** Mario Garofalo.—**Zoning Bd. of Appeals,** Donald J. Jordan, Chm., J. Brian Fatse, Raymond W. Ganim, Victor S. George, Mitchell H. Greenberg; Alternates, Patricia Berlin, John W. Harris, Thomas A. Herrmann.—**Open Burning Official,** Peter G. Neary.—**Solid Waste Comm.,** Clint Salko, Chm., Philip Haskel, Albert A. Mansi, Karen Nicholls, Emmett Wallace.—**Conservation Comm.,** Phillip A. Doremus, Chm., Gail W. Bromer, Stephen J. Edwards, William S. Florczak, Eleanor I. Sylvestro, Dori M. Wollen; Alternates, Sharon A. Cregeen, Robert P. Falkenhagen, Bruce E. LePage; Mario Garofalo, Enforcement Officer.—**Dir. of Social Services,** Josephine Stenqvist.—**Comm. for the Aging,** John A. Bromer, Ann V. Fiyalka, Dorothy B. Pavlick, Salvatore M. Santella, Ann E. Zowine; Patricia R. Finick, Municipal Agent; Alternate, Marvin B. Gelfand.—**Dir. of Health,** Edward L. Pendagast, M.D.—

Health Officer, Paula A. Edwards.—**Emergency Medical Services Comm.,** Charles B. Watson, M.D., Chm., Betty Ann Gonzalo, Jonathan Maisel, M.D., Richard D. Schwartz, Steven M. Soberman, M.D.—**Bd. of Library Directors,** Karen Lee Gunther-Chung, Chm., Leopold G. Bourret, Susan G. Carroll, Anne H. Lindquist, Patricia R. Pond, Rita B. Seclow.—**Park and Recreation Comm.,** John A. Cunningham, Chm., Thomas A. Cable, Cheryl A. Everett, Michael Fleischer, Robert H. Menegay, Kathleen A. Roach, Kathleen L. Smith; Gary Simone, Dir.—**Dir. of Public Works/ Town Engineer,** Edward L. Nagy, P.E.—**Tree Warden,** vacancy.—**Building Inspector,** Emil W. Martin.—**Building Bd. of Appeals,** John Marsilio, Harry Ruzicka, three vacancies.—**Insurance Comm.,** Kirsten Zaffino, Chm., Jay W. Hereford, Anthony J. Kupinse, Peter Pisaretz, Joseph W. Schwartz.—**Road Comm.,** Larry B. Edwards, P.E./L.S., Chm., Anthony D. Grosso, vacancy.—**Chief of Police,** John Solomon.—**Police Comm.,** Robert J. Nicola, Chm., Philip J. D'Eramo, Charles R. Feld, William R. Freeman, George E. Scrivani.—**Constables,** George A. Beno, Paul R. Greiser, Sr., John L. Johnston, Charles Laskay, Jr., Clinton H. Salko, Richard D. Schwartz, Joseph L. Silhavy.—**Chief of Fire Dept.,** David H. Buchanan.—**Fire Marshal,** Peter G. Neary; Deputies, Amy Borofsky, Lucey E. Crossman, Schuyler D. Sherwood.—**Bd. of Fire Comrs.,** Robert J. Connell, Chm., Ralph T. Altieri, Kevin F. Collins, Charles Laskay, Jr., Edward L. Pendagast.—**Emergency Management Dir.,** David H. Buchanan; Asst., Anthony Casubolo.—**Town Atty.,** Ronald D. Williams, Sr.—**Justices of the Peace,** Frank S. Beckerer, George A. Beno, John J. Bromer, Anthony J. Colonnese, Philip J. D'Eramo, Catherine M. diCecco, Phillip A. Doremus, Ronald J. Dougiello, Charles R. Feld, Mary Ann C. Freeman, Maria E. Gaines, George W. Ganim, Joann M. Gelfand, Victor S. George, Janice J. Greiser, Richard F. Greiser, Alfred W. Hamann, Eunice K. Hanson, Robert F. Hennessey, Clarence E. Jennings, Donald J. Jordan, Andrew R. Kachele, Monte S. Klein, Edward J. Kovac, Robert H. Lessler, Phyllis C. Machledt, Albert A. Mansi, James J. Mellen, John J. Neary, Peter G. Neary, Robert J. Nicola, Elizabeth A. Pander, Ann C. Partridge, Barbara Shields, Joseph L. Silhavy, Irving Silverman, Nicholas V. Soares, Jr., Gerald F. Soltisiak, Patricia Soltisiak, Elaine H. Spicer, Alfred M. Treidel, Emmett Wallace, Maria S. Watson, Ronald D. Williams, Andrew H. Wolff, Velma V. Worth, Pauline Yatrakis, Stephen L. Zakos.

EAST WINDSOR. Hartford County.—(Form of government, selectmen, town meeting, board of finance.)—Inc., May, 1768; taken from Windsor. Area, 26.8 sq. miles. Population, est., 9,723. Voting districts, 2. Principal industries, agriculture, support system facilities, and manufacture of small tools, paper boxes, electronics, aluminum by-products, farm implements and fertilizers. Freight: Served by numerous motor common carriers. Post offices, Broad Brook and East Windsor.

TOWN OFFICERS. Clerk and Reg. of Vital Statistics, Karen W. Gaudreau; Hours, 8:30 A.M.-4:30 P.M., Mon. through Wed.; 8:30 A.M.-7:30 P.M., Thurs.; 8:30 A.M.-12:30 P.M., Fri.; Address, Town Hall, 11 Rye St., P.O. Box 213, Broad Brook 06016; Tel., Windsor Locks, (860) 623-9467.—**Asst. Clerk and Asst. Reg. of Vital Statistics,** vacancy.—**Selectmen,** 1st, Linda L. Roberts (R) P.O. Box 366, Broad

Brook, Tel., (860) 623-8122, Kenneth C. Crouch (R), Frances M. Kinsellar (D), Alfred E. Regina (R), Denise E. Sabotka (D).—**Treas.,** Mary M. Szabo.—**Ethics Comm.,** Natalie Bancroft, Robert H. Cathcart, Sr., Dale A. Nelson, Theresa M. Shary, vacancy.—**Bd. of Finance,** Barbara J. Bertrand, Robert J. Cormier, William J. Jones, Daniel A. Mickey, John Parda, Barbara A. Russo; Alternates, Scott Nai, Dale A. Nelson.—**Tax Collector,** Janet L. Regina.—**Bd. of Assessment Appeals,** Marilyn F. Butenkoff, James M. Lenegan, Elaine A. Stevens.—**Assessors,** John M. Bassinger, Chm., Ronald J. Drolett, Herbert R. Tschummi.—**Registrars of Voters,** Marilyn S. Rajala (D), Linda C. Sinsigallo (R).—**Supt. of Schools,** Philip I. Morton.—**Bd. of Education,** Leisa C. Giuliano, JoAnne Holigan, Ruth W. Howell, Judith E. Paquin, Mary M. Tarbell, 1999; Joann Burnham-Kucejko, Leisa C. Guiliano, Louise D. Lyke, Christopher Mickey, Wade W. Signor, 2001.—**Planning and Zoning Comm.,** Brian C. Chisholm, Edward Filipone, Frank Gowdy, Barry S. Howell, Susan Kiss; Alternates, Paul F. Farrell, Gary G. Guiliano, Jodi Mickey.—**Town Planner,** Jose Giner.—**Zoning Enforcement Officer,** William Carrington.—**Zoning Bd. of Appeals,** Thomas V. Arcari, Robert H. Caldon, Michael A. Ceppetelli, Earl F. Larson, Clifford L. Nelson; Alternates, Ann M. Johansen, William G. Raber, Jr., Dennis Soucy.—**Economic Development Comm.,** Richard L. Covill, Timothy Ellison, Herbert Holden, Francis A. Salva, Jr., James H. Spencer, two vacancies.—**Housing Auth.,** Margaret A. Barry, Karen Boutin, Barbara R. LaMay, Beverly Percoski, Anthony J. Razzano.—**Conservation and Inland Wetlands Comm.,** Alan Brewer, Richard Gwozdz, John E. Malin, John Maslak, Robert J. Raber, Michael Sawka, Leo Szymanski; Alternates, Michael J. Koczera, James H. Spencer, Marcel Trahan, Jr.—**Elderly Comm.,** Earl O. Hemingway, Patricia D. Kirchhof, Gay F. Richard, H. Stuart Woodard, Bonnie K. Yosky; Nicholas Annelli, Municipal Agent.—**Social Services Coordinator,** Elizabeth Burns.—**Dir. of Health,** William Blitz (P.O., Enfield).—**Parks and Recreation Comm.,** Sandra B. Foster, Chm., Robert Healy, Robert R. Russell, Blaine G. Simpkins.—**Highway Foreman,** David Fisck.—**Building Inspector,** Michael T. Agnew.—**Water Pollution Control Auth.,** Paul Catino, Thomas F. Davis, Scott Riach, Frank J. Smith, vacancy; Alternates, Paul R. Anderson, David A. Tyler, vacancy.—**Chief of Police,** Thomas J. Laufer.—**Police Comm.,** D. James Barton, Jr., Marie E. DeSousa, Steven D. Knibloe, Betty A. Sheridan, Linda C. Sinsigallo.—**Constables,** Michael T. Balf, Frank L. Kirchhof, Jr., Richard P. Pippin, Jr., Joseph F. Roberts, Blaine G. Simpkins, Leo Szymanski, George H. Ulitsch.—**Chiefs of Fire Dept.,** Louis C. Myers (Broad Brook), Thomas J. Clynch III (Warehouse Point).—**Fire Marshal,** Blaine G. Simpkins (East Windsor), Thomas J. Clynch III (Warehouse Point); Acting Deputy, Donald Arcari (East Windsor).—**Pension and Retirement Comm.,** D. James Barton, Jr., Charlotte Foley, William S. Kolodziej, Louise Lyke, Daniel Mickey, Peter Nevers, Barbara A. Russo, Denise Sabotka.—**Civil Preparedness Dir.,** Mary Buckley.—**Town Attys.,** Penny, Botticello & O'Brien.—**Justices of the Peace,** Janice M. Albetski, Claire S. Badstubner, Calvin A. Bancroft, Reginald E. Bancroft, D. James Barton, Jr., Walter E. Bass, Jr., Barbara J. Bertrand, Paul E. Bertrand, George G. Butenkoff, Marilyn F. Butenkoff, Robert J. Cormier, Ronald J. Drolett, Teresa M. Drolett, Harold T. Flaherty, Lillian Gudzunas, Walter Gudzunas, Frances M. Keenan, Frances M. Kinsellar, Steven D. Knibloe, Louise D. Lyke, Robert K. Lyke, Jr., Caroline G. Madore, Maria Martineau, Barbara Mazurek, Gary L. Mazzone, Faye C. Meacham,

Harald M. Mikkelsen, Clifford L. Nelson, Raymond Noble, Judith E. Paquin, Beverly W. Percoski, Kathleen B. Pippin, Pauline T. Putriment, John E. Rajala, Marilyn S. Rajala, Alfred Regina, Joseph F. Roberts, Linda L. Roberts, Denise E. Sabotka, Betty Ann Sheridan, Blaine G. Simpkins, Jane S. Simpkins, Linda C. Sinsigallo, Charles J. Szymanski, Lorraine A. Vines, Robert M. Watts, Carl H. Weymouth, Jr., Gloria Weymouth, Carol S. Yeomans.

ELLINGTON. Tolland County.—(Form of government, selectmen, town meeting, board of finance.)—Inc., May, 1786; taken from East Windsor. Area, 34.6 sq. miles. Population, est., 11,688. Voting districts, 2. Principal industry, agriculture. Transp.—Freight: Served by numerous motor common carriers. The town is served by rural delivery from the Ellington post office.

TOWN OFFICERS. Clerk and Reg. of Vital Statistics, Cynthia J. Lacaprucia; Hours, 9 A.M.-7 P.M., Mon.; 9 A.M.-4:30 P.M., Tues. through Fri.; Address, 55 Main St., P.O. Box 187, 06029; Tel., Rockville, (860) 875-3190.—**Asst. Clerk,** Nancy A. Lemek.—**Asst. Regs. of Vital Statistics,** Nancy A. Lemek, Diane H. McKeegan.—**Selectmen,** 1st, Michael P. Stupinski (R) Tel., (860) 875-0787, Peter J. Charter (R), Dennis W. Frawley (D), Theodore C. Graziani (D), Douglas D. Hill (R), Nancy O. Way (R), Rachel L. Wheeler-Rossow (D).—**Bd. of Finance,** Michael P. Scudieri, Chm., Robert J. Clements, Mark D. Leighton, Robert K. Pagani, Barry C. Pinto, Dallas A. Prueher; Nicholas J. DiCorleto, Jr., Finance Officer.—**Tax Collector,** Pamela Lombardo.—**Bd. of Assessment Appeals,** Leonard Johnson, Chm., Thomas J. Stack, Francis Yost.—**Assessor,** Frances Keenan.—**Registrars of Voters,** Cheryle Halleran (D), Margaret R. Dawson (R).—**Supt. of Schools,** Dr. Richard E. Packman.—**Bd. of Education,** Maurice W. Blanchette, Chm., Wendy J. Ciparelli, Richard E. Currey, Susan J. Luginbuhl, John N. O'Shaughnessy, 1999; Gary J. Blanchette, Kenneth J. Brennan, Brion E. Griffin, William F. Harford, Kathleen L. Perrier, 2001.—**Planning and Zoning Comm.,** Francis J. Prichard, Jr., Chm., Clifford L. Aucter, Mort Heidari, Geraldine R. Kupecky, Lori L. Spielman, Emery L. Zahner; Alternates, Ann Harford, Dallas A. Prueher, vacancy.—**Town Planner,** Joseph Baker.—**Zoning Bd. of Appeals,** Betty Jane Bergstrom, Kenneth M. Braga, Dean Kloter, Robert E. McMullen, Michael E. Riley, Margo Wheeler; Alternates, Alfred Francis, Beverly Fries, Mark Spurling.—**Economic Development Comm.,** Edwina Thirsher, Chm., Richard J. Cleary, Joyce Joy, Bonnie Walker, vacancy.—**Housing Auth.,** Stephen Schindler, Chm., Margaret Bean, Evelyn M. Cassel, Gloria Cohen, Frank Graziani; Alex Ross, Exec. Dir.—**Conservation and Inland Wetlands Comm.,** Kenneth Braga, Chm., Art Barber, Stephen Olander, Sibylle Rogalla, Lori Spielman, Stanley Tetrault, Margo Wheeler.—**Social Services Coordinator,** Doris Crayton.—**Health Dir.,** William H. Blitz, M.P.H.R.S. (P.O., Enfield).—**Human Services Comm.,** Yale Cantor, Chm., Deborah Bellizzi, Melinda Ferry, Helen Filloramo, Sandra-Anne Orsini, Sharon Schall, Susan Stack, Marlene Weinert.—**Library Directors,** Mary K. Clements, Robert Eddy, Ruth L. Helme, Marjorie R. Helme-Brother, Beverly B. Lewis, Nancy L. Lombard, Henry F. Szemplinski.—**Municipal Historian,** vacancy.—**Parks and Recreation Comm.,** Thomas Boscarino, Chm., Neal Breen, Paul Fitzgerald, Kathy Korchari, Jess Kupec, Audrey Monti, Peter Weiti; Robert Tedford, Dir.—**Dir. of Public Works/Tree War-**

den, Peter H. Michaud.—**Town Engineer,** James Thompson.—**Building Inspector,** Peter R. Williams.—**Building Code Bd. of Appeals,** Howard Reckert, Chm., James W. Alexander, Robert McKinney.—**Water Pollution Control Auth.,** Michael Weinert, Chm., Edward Duell, Daniel Parisi, Mark Spurling.—**Chief of Police,** Michael P. Stupinski.—**Constables,** Bart Alexander, Michael Bard, Joseph Belliveau, Arthur Carlson, Michael Caron, Thomas Davenport, Michael DuBois, Douglas Fornal, Robert Hoffman, Maureen Lowe, Michael Nieliwock.—**Chiefs of Fire Dept.,** John Turner (Center), Allen D. Harvell (Crystal Lake).—**Fire Marshals,** Robert Dabica (Crystal Lake), Allan Lawrence (Ellington).—**Civil Preparedness Dir.,** Allan Lawrence.—**Town Atty.,** Atherton B. Ryan.—**Justices of the Peace,** David G. Alter, Clifford L. Aucter, Maurice W. Blanchette, Kenneth M. Braga, Yale Cantor, Peter J. Charter, Robert J. Clements, Thomas J. Connelly, Robert M. Dawson III, Gayle L. DeBortoli, Thomas J. Dzicek, Glenora G. Forbes, Dennis W. Frawley, Frank C. Graziani, John M. Halloran, Jr., Ann Harford, William F. Harford, Marion W. Hoffman, Leonard A. Johnson, James R. Josephiac, Edwin M. Lavitt, Pamela B. Lombardo, Robert A. Ludwig, Sr., Beatrice McConville, John T. Millane, Thaddeus J. Okolo, Robert K. Pagani, Barry C. Pinto, Francis J. Prichard, Jr., Paul H. Prokop, Michael E. Riley, Hassan W. Salley, Janet E. St. Clair, Bernard G. Stein, Iris T. Stein, John A. Strom, Robert S. Wallace, John S. Watts, Nancy O. Way, Donald M. Weekes, Rachel L. Wheeler-Rossow.

ENFIELD. Hartford County.—(Form of government, town manager, town council.)—Named and inc., by Massachusetts, 1683; annexed to Conn., May, 1749. Area, 34.2 sq. miles. Population, est., 45,187. Voting districts, 9. Principal industries, insurance, manufacture of toys, water filtration systems, specialized machinery, aluminum and magnesium castings, wooden reels for wire and cables, silk screening, games, greeting cards, tools and gauges, envelopes, laser beam welding, warehouse distribution of toys, clothing and pharmaceuticals, manufacture of electronic assemblies, processing of food and dairy products, ice cream, vegetable and tobacco farming. Located on Rte. I-91, 18 miles north of Hartford and 8 miles south of Springfield, MA. Transp.—Passenger: Public transportation by Conn. Transit Bus lines, and by Pioneer Valley Transit Auth. Freight: Served by Conrail, Boston & Maine Corporation and numerous motor common carriers. Post office, Enfield; carrier and RFD.

TOWN OFFICERS. Clerk and Reg. of Vital Statistics, Suzanne F. Olechnicki; Hours, 9 A.M.-5 P.M., Mon. through Fri.; Address, 820 Enfield St., 06082; Tel., (860) 253-6440; FAX (860) 253-6310; Internet: http://www.state.ct.us.—**Deputy Clerk and Asst. Reg. of Vital Statistics,** Joyce P. Mascena.—**Asst. Clerk and Asst. Reg. of Vital Statistics,** Kirsten G. Williams.—**Town Manager,** Scott A. Shanley; Asst., Daniel T. Vindigni.—**Town Council,** Dist. 1, William R. Vayda; Dist. 2, Jerry Levesque; Dist. 3, Scott R. Kaupin; Dist. 4, Michael S. Ludwick; Councilmen at Large, Frank P. Dodd, Sr., William Edgar, Jr., Alice Egan, Deputy Mayor Peter J. Falk, Cynthia Mangini, Mayor Mary Lou Strom, Kathy Tallarita.—**Ethics Comm.,** John F. McCafferty, Chm., Elizabeth A. Ballard, Leonara J. DeBella, Clayton M. Grey; Alternates, two vacancies.—**Dir. of Finance,** Gregory R. Simmons.—**Dep. Dir. of Finance/Treasurer,** Kimberly Doherty-Marcotte.—**Tax Collector,** Suzanne R. Longo.—**Bd. of As-**

sessment Appeals, August Jasminski, Chm., Rudolph S. Kuraska, vacancy.—**Assessor,** Joyce M. Jacius.—**Registrars of Voters,** Mary Lou Flynn (D), Vaughan O. Vanderscoff (R).—**Supt. of Schools,** John Gallacher.—**Bd. of Education,** Ann S. Maloney, Chm., Harry J. Captain, Michael L. Hanlon, Kenneth Hilinski, Roger W. Jones, Nicholas D. Sinsigalli, Jr., Carol Jean Tallarita, William V. Thomson, Jr., W. Franklin Wood, 1999.—**Planning and Zoning Comm.,** Francis P. Costanzo, Chm., Elizabeth A. Ballard, Frank M. Dentamaro, Jr., Anthony M. DiPace, Charles A. Duren, James F. Howard, Nicles Lefakis; Alternates, John H. Waller, two vacancies.—**Town Planner,** Robert A. Burke.—**Dir. of Economic Development,** Raymond L. Warren.—**Economic Development Comm.,** E. Patrick Storey, Jr., Chm., Celeste Bergman-Moore, Gregory P. Caravella, Ralph J. Cerrato, John Gual, Claire P. Hunt, Harvey S. Irlen, David L. Navarro, Thomas A. Terrell, Jr.—**Zoning Bd. of Appeals,** Lisa M. Raymond, Chm., Edward H. Foley, John H. Ledoux, Jr., Gerald M. Legault, Peter Yarum; Alternates, Patrick J. Crowley, Edward H. Furey, S. Harry Madler.—**Zoning Enforcement Officer,** Wayne T. Bickley.—**Development/Redevelopment Agency,** Gerald K. Fitzsimons, Chm., Stephen L. Niemitz, E. Patrick Storey, Jr., Thomas A. Terrell, Jr., Clinton G. Williams.—**Housing Auth.,** William J. Ballard, Chm., June E. Bouffard, Tadeus Buczkowski, Gerald Crowley, Robert Rookey; Mary Ellen Kuraska, Exec. Dir.—**Housing Code Appeals Bd.,** Samuel Albano, Dorothy C. Allen, Paul Censki, Karen H. Chadderton, Richard M. Szewczak; Alternates, Constance P. Harmon, Lawrence P. Tracey, Jr.—**Fair Rent Comm.,** Samuel McGill, Jr., Chm., Louis A. DeCaro, Donna L. Koseian, Kenneth H. Murray, Clinton G. Williams, two vacancies.—**Conservation Comm.,** Joanne D. Kneiss, Chm., Mary E. Goodhouse, Robert J. Grunert, Jr., Roger L. Olsen, Gretchen E. Pfeifer-Hall, George P. Rigatti, Michael A. Schnitzler; Alternates, Patrick J. Crowley, Robert A. Egan, Russell L. Scull.—**Historic Dist. Comm.,** Richard M. Tatoian, Chm., Arthur Cote, Francis J. Gonynor, Joanne Lynch, Samuel C. Worthen; Alternates, F. Russell Meyer, Nancy Smyth, Lillian Troiano.—**Comm. on Aging,** Pauline L. Christian-Strom, Chm., Joan W. Cass, Esther R. Hannum, Mary Jablonski, Omer S. Muchmore, Jr., Nicholas J. Sevarino, Sophia B. Skirvan, Eileen C. Stroiney, Mary Ann Turner; Alternates, two vacancies.—**Human Relations Comm.,** Louis A. DeCaro, Vice Chm., Diane L. Duggan, Cynthia Mangini, Mary McGuire, three vacancies.—**Social Services Dir.,** Dorothy C. Allen.—**Dir. of Health,** William H. Blitz.—**Dir. of Environmental Services,** Michael Caronna.—**Library Bd. of Trustees,** Francis J. Martin, Chm., Ann Duren, Diane M. Laroche.—**Supt. of Parks and Recreation,** William E. Davis.—**Purchasing Agent,** Gregory R. Simmons; Asst., Cathy Cherpak.—**Dir. of Public Works,** John J. Kazmarski.—**Cultural Arts Comm.,** Priscilla D. McManus, Chm., Eileen Axenroth, Patricia Folmsbee, Jacqueline S. Horner, Lynn A. Scull, Marie-Louise Starski, vacancy.—**Town Engineer,** Jeffrey Bord.—**Supt. of Highways,** Albert A. Kneiss, Jr.—**Building Official,** Stuart F. VanWagner.—**Building Code Bd. of Appeals,** Kenneth J. Bergeron, Chm., Louis A. DeCarlo, Gary C. Herrick, Joseph F. Petronella, Gary L. Sullivan.—**Water Pollution Control Auth.,** Town Council.—**Supt. of Sanitation,** Marvin E. Serra.—**Chief of Police,** Ronald G. Marcotte, Sr.—**Constables,** Carl R. Albert, Arthur Cote, Patrick J. Crowley, Ronald J. Gregory, Sr., Roger L. Olsen, Theodore J. Plamondon, Jr., Richard A. Zaczynski.—**Fire Depts.,** Enfield: Edward N. Richards, Chief; John P. Vacon, Fire Marshal. Hazardville: John J. Flanagan, Chief/Fire Marshal. North Thomp-

sonville: Earl Provencher, Chief/Fire Marshal. Shaker Pines: Raymond Aiken, Chief; David Senatore, Fire Marshal. Thompsonville: Michael Mills, Chief; Paul Censki, Fire Marshal.—**Civil Preparedness Dir.,** Harold Spillane.—**Town Atty.,** Christopher W. Bromson.—**Justices of the Peace,** Charles J. Abronze, Claudette P. Alaimo, Esther Alaimo, Cindy B. Andersen, Elizabeth A. Ballard, Donna G. Barsalou, Paul D. Batchelder, Tom Baziak, Neil T. Begley, Mary Ann Beiler, Jo Ann Bellantuono, Fred M. Bergamini, Mary T. Bergamini, Bridgette Birchall, Debra J. Bonanno, Sandra G. Butcher, Andrea E. Campbell, Ronald L. Campbell, Lindsey M. Carlson, Teresa C. Carlson, Giovanni Carollo, John A. Castle, Cynthia E. Chapin-Howell, David G. Cheney, Jill M. Conklin, George Contois, Robert L. Corbin, Patrick J. Crowley, Eleanor B. D'Amato, James P. D'Amato, Louis A. DeCaro, Anthony M. DiPace, Edward J. Dolinsky, Diane L. Duggan, Ann Duren, Charles A. Duren, Alice Egan, Robert A. Egan, Carri L. Ewing, Janice K. Ewing, Peter J. Falk, John G. Fenner, Sr., Salvatore J. Fiore, Gerald K. Fitzsimons, Liane A. Flynn, Mary Lou Flynn, Edward H. Foley, David J. Fredrick, Linda E. Fredrick, James Frost, Richard G. Furey, Joan N. Garini, Flora Gates, Nicholas J. Giaccone III, Nelson S. Giddings, Kevin J. Gordon, Kenneth P. Gorzkowski, Jeffrey A. Gowdy, Ronald J. Gregory, Sr., Gladys M. Grip, Gloria K. Guillemette, Russell T. Hack, Sr., Stephen J. Haley, Edward J. Harris, Mary Ann Harris, Kenneth L. Heitman, Jacquelyn V. Hethcoat, Mary Ann Howell, Karen Howland-Falk, Eleanor M. Jarmoc, Robert W. Jones, Scott R. Kaupin, Mary Ellen Killeen, Charles S. Koseian, John C. Koseian, Shakea D. Koseian, Stephan H. Koseian, Joseph P. Kowalski, Jr., Ferdinand P. Kula, Jr., Richard D. Laffargue, Beverly J. Lanouette, John H. Ledoux, Jr., Nicles Lefakis, Deborah A. Legault, Gerald M. Legault, Kymberly B. Lessard, Michele Roy Lizee, Donald R. Lord, Jr., Michael S. Ludwick, Gilbert J. MacKenna IV, Westy T. MacNeil, Lila A. Mailman, Cynthia Mangini, James Massaro, John W. Maznicki, William P. McGuire, Priscilla D. McManus, Erika L. Melnick, John Mokrycki, Jr., Dianne C. Nabors, Paul A. Nabors, Randa S. Nesman, Stephen L. Niemitz, Michael Q. Nosal, Tophie K. Nowak, Gayle Obregon, Patricia Olsen, Roger L. Olsen, Josephine A. Ouellette, Richard G. Ouellette, Karen I. Owens, Lucinda Peck, Margaret Perry, Linda M. Pilch, Edward J. Poremba, Jr., Kelly M. Poudrette, Yvonne D. Prestwich, Lynn Provencher, Mary Jane Pych, James M. Ranta, Lisa M. Raymond, Joan C. Reuter, Roger Russell, Michael W. Ryan, Monica C. Ryan, Charles E. Salamone, John C. Salamone, Ellen P. Sawn, Charles M. Schiralli, Frederick Schmalz, Martha J. Schmalz, Irma G. Schober, Lynn A. Scull, Russell L. Scull, Nicholas D. Sinsigalli, Jr., Jeanne Smith, Raymond F. Stanio, Sylvia Stanio, Edward G. Stentaford, Jr., E. Patrick Storey, Jr., Eileen C. Stroiney, Mary Lou Strom, Anthony H. Sullivan, Gary L. Sullivan, Linda Sullivan, Daniel S. Swenson, John T. Tait, Peter S. Targonski, Lawrence L. Telmosse, Leonard J. Theriault, Sharon L. Theriault, Michael A. Tippo, Robert W. Tkacz, Vaughan O. Vanderscoff, Jeanne Watton, Karen A. Weseliza, Blair A. White, James A. White, Clinton G. Williams, Joanne M. Williams, W. Franklin Wood, Cynthia M. Yakoubian, Thomas P. Yakoubian, John R. Young, John H. Zdebski, William G. Zimmerman.

ESSEX. Middlesex County.—(Form of government, selectmen, town meeting, board of finance.)—Inc., Sept. 13, 1852, as Old Saybrook; taken from Saybrook. Name changed, July 8,

1854 to Essex. Area, 11.8 sq. miles. Population, est., 5,835. Voting districts, 3. Principal industries, boat building and repair, turbine blades, machine parts, novelties, naval lighting equipment and bent wire products. Transp.—Freight: Served by numerous motor common carriers. Post offices, Essex, Centerbrook and Ivoryton.

TOWN OFFICERS. Clerk and Reg. of Vital Statistics, Betty J. Gaudenzi; Hours, 9 A.M.-4 P.M., Mon. through Fri.; Address, Town Hall, 29 West Ave., P.O. Box 98, 06426; Tel., (860) 767-4344; E-Mail, EssexCT@AOL.com; Internet, http://www.state.ct.us/MUNIC/ESSEX/essex.htm.—**Asst. Clerk and Asst. Reg. of Vital Statistics,** Elisa C. Young.—**Selectmen,** 1st, Peter B. Webster (R) Tel., (860) 767-4348, Kenneth W. Kells (R), William F. Werwaiss (D).—**Treas.,** Betty J. Gaudenzi.—**Bd. of Finance,** Richard F. Gamble, Chm., W. Campbell Hudson III, Ward L. Johnson, Chester W. Kitchings, Jr., Andrew K. Morris, Richard E. Rieder.—**Tax Collector,** Nancy L. Stadalnik.—**Bd. of Assessment Appeals,** Lois Ely, Frank J. Flores, Jr., Kathleen M. Rubenbauer.—**Assessor,** Judith Rivers.—**Registrars of Voters,** 1st, 2nd & 3rd Dists., Dolores Budney (D); Elizabeth G. Schellens (R).—**Supt. of Schools,** John Proctor.—**Bd. of Education,** Laura A. Berry, Vincent Pacielo, 1999; James C. Childress, Richard R. Rodelli, 2001; Terry Stewart, Chm., Whitney B. Garlinghouse, Karen B. Goldfinger, 2003.—**Planning Comm.,** Laura Champion, Linda Herman, August Pampel, Russell Smith, William Swartzbaugh; Alternates, Edward Cook, Raymond Gastil, Richard Mela.—**Zoning Comm.,** Thompson Crosby, Peter Hance, Joel Marzi, Thomas Melvin, Sally Weisman, vacancy; Alternates, John Rooney, Richard Wackenreuter, vacancy.—**Zoning Bd. of Appeals,** Stuart Ingersoll, Chm., Burton Churchill, Norman Needleman, Michael Perkins, vacancy; Alternates, Alexander Daddona, John Ducan, John Senn.—**Zoning Enforcement Officer,** Larry Gilliam.—**Housing Auth.,** Selene Sweck, Chm., Sally Cochran, William Foster, Ruth Schumacher, Anthony J. Shea.—**Conservation Comm.,** John Leach, Chm., Jean Hanor, Carl Kaufman, Robert Russo, David Stein, Kathleen Tucker, vacancy.—**Inland Wetlands Comm.,** Laura Champion, Charles Corson, Daniel Lapman, Jean Leuchtenburg, Joel Marzi, Alice Powers, David Stein; Alternates, William Doane, Edward Sullivan, vacancy.—**Harbor Management Comm.,** Jeffrey Going, Chm., Edward Birch, James Francis, Walter Schieferdecker, Michael Viscuso; Alternates, Paul Dubey, Walter Wiegert.—**Agent for the Elderly,** Dyan Lombardi.—**Welfare Dir.,** Virginia Zeleznicky.—**Dir. of Health,** Christopher W. Goff, M.D.—**Town Historian,** Donald Malcarne.—**Parks and Recreation Comm.,** Cecelia Brown, Chm., Jacqueline Doane, Elizabeth Easley, Robert Hammer, Strickland Hyde III, Virgnijus Jonynas, Donald Mesite; Alternates, Dominic Divenere, Richard Gold, Paul Karam.—**Supt. of Highways,** David Caroline.—**Building Inspector,** Richard Leighton.—**Sanitarian,** Carol L. Speer.—**Tree Warden,** August F. Pampel, Jr.—**Town Engineer,** Doane Engineering.—**Building Code Bd. of Appeals,** Robert Harper, Chm., Rudolph Besier, Edward Binder, Frederick A. Radcliffe, C. Talcott Scoville.—**Sanitary Waste,** Elizabeth Pierson, Robert Potts, William Rutan, Kenneth Wexler, vacancy; Alternates, Eric P. Bierrie, Alice Pinsince.—**Chief of Police,** Peter B. Webster.—**Constables,** Patrick Bowers, Russell A. Gengras II, Nicholas Incerti, Richard Leighton, Kenneth R. Savage, Robert J. Schmid, Joseph Sparaco.—**Chief of Fire Dept.,** Paul Fazzino.—**Fire Marshal,** Richard Leighton.—**Emergency Management Dir.,** William Buckridge.—**Town**

Atty., David M. Royston.—**Justices of the Peace,** Betty J. Bevan, Virginia C. Cook, Charles N. Doane III, Paul Dubey, Linda K. Dwyer, David W. Galligan, Alda M. Gaudenzi, Sean Gilligan, Bruce Glowac, JoAnn Greenwood, Lino Grillo, Jean R. Hanor, Ward Johnson, Carl S. Kaufmann, Jack Lazare, Roger B. LeCompte, Geraldine A. Lombard, Douglas W. Paul, Ingjerd Philpot, Peter Philpot, Alice R. Pinsince, Peter E. Pool, Richard Rieder, Heidi M. Samuelson, Linda Savitsky, Elizabeth Schellens, Dorothy M. Shugrue, Frank P. Simkowski, Peter J. Trantino, William P. Veillette, Michael Viscuso, Peter Webster, Gary J. Weymer.

FAIRFIELD. Fairfield County.—(Form of government, representative town meeting, selectmen, board of finance.)—Settled, 1639; named 1645; included in Connecticut Colony, May, 1685. Area, 31.3 sq. miles. Population, est., 53,269. Voting districts, 10. Principal industries, the manufacture of bearings, gears, wire screens, and coated fabrics, refining precious metals, Bigelow Tea Co., location of General Electric International Corporate Hdqrs., Fairfield Univ. and Sacred Heart Univ. Transp.—Passenger: Served by Metro North Commuter Railroad Co. and buses of the Bridgeport Transit Auth. Freight and Express: Served by numerous motor common carriers. U.S. Route 1, Merritt Parkway and Conn. Turnpike pass through town, east and west. Post offices, Fairfield, Southport and rural free delivery.

TOWN OFFICERS. Clerk and Reg. of Vital Statistics, Marguerite H. Toth; Hours, 8:30 A.M.-5 P.M., Mon. through Fri.; 8:30 A.M.-4:30 P.M., 3rd Mon. in June through Labor Day; Address, Town Hall, 611 Old Post Rd., 06430; Tel., (203) 256-3090, all other offices, (203) 256-3000.—**Asst. Clerks and Asst. Regs. of Vital Statistics,** Ann E. Hradsky, Ann Roche.—**Moderator, Representative Town Meeting,** Bryan LeClerc.—**Selectmen,** 1st, Kenneth A. Flatto (D) Tel., (203) 256-3030, Kathleen Howard (D), John P. McCarthy (R).—**Treas.,** Paul Hiller.—**Bd. of Ethics,** Carolee Barrett, Chm., Paul Berg, Carolyn Butcher, John P. McKinley, Robert Vitalo, vacancy.—**Fiscal Officer,** John P. Leahy.—**Bd. of Finance,** Robert J. Bitar, Chm., Susan P. Barrett, Kay Doyle, Mary K. Frost, H. Penny Hug, Kevin P. Kiley, Samuel J. Lazinger, Joe Santangelo, Eve F. Schare.—**Tax Collector,** Stanley Gorzelany.—**Bd. of Assessment Appeals,** Leonard C. Blum, Matthew A. Bryk, Brian S. Cantor, Frederick Miller, Robert H. Newmark.—**Assessor,** Thomas F. Browne, Jr.—**Registrars of Voters,** Patricia S. Como (D), Joan K. O'Rourke (R).—**Supt. of Schools,** Carol Harrington.—**Bd. of Education,** Richard O'Shea, Richard Z. Popilowski, Barbara Rifkin, 1999; Clifton Freedman, James H. Lee, Kathleen O'Brien, 2001; John Madeo, Chm., Deborah M. Dowd, Sandra J. Mulligan, 2003.—**Personnel Dir.,** Donald Agard.—**Planning and Zoning Comm.,** Kevin Gumpper, Chm., Sol Briks, Barbara N. Findlay, Myron J. Hinckley, Stephen Maggiola, Lois Smith, Felicia B. Watson, vacancy; Alternates, Theodore J. Cook, Jr., John A. Milici, Michael C. Tetreau.—**Town Planner,** Joseph E. Devonshuk, Jr.—**Zoning Bd. of Appeals,** Robert J. Brennan, Jr., William M. Burke, Patrick K. Henry, Frank A. Johnson, Richard G. Osborne; Alternates, Victor DeMaria, Henry M. Greenwald, Patricia A. Quinn.—**Zoning Enforcement Officer,** Peter Marsala.—**Economic Development Comm.,** James Callahan, Wallace M. Lee, Jr., Stanton Lesser, Peter A. Penczer, Harvey Sussman, Robert Ulmer, Paul Vimini.—**Housing Auth.,** Carolyn H. Durgy, Chm., Anne R. Jackson,

Henry Morris, Alice Sabanosh, Richard I. Steiber.—**Conservation and Inland Wetlands Comm.,** Michael Bologna, Chm., Joseph Carcusa, Jr., James Crawford, Robert Erskine, Robert J. Filotei, Michael Giaquinto, Landon Storrs; Alternate, Pamela Ritter.—**Flood and Erosion Control Bd.,** Albert F. Grauer, Chm., Russell B. Jennings, Estelle McMasters, Harry Sheketaff, vacancy.—**Conservation Dir.,** Thomas Steinke.—**Historic Dist. Comm.,** David S. Parker, Chm., Janet Ackerly, Kathleen Maxham, Melanie Smith, Catherine Tymniak; Alternates, Glenn Barnard, John Franzen, James Hawley.—**Human Services,** Joel Abbott, Chm., Ann Atkinson, Robert Bennett, Ronna DiPersta, Ann Kamens, Carol Landsman, Khorshed Randeria.—**Dir. of Social Services,** Marcia Salko.—**Bd. of Health,** William Evans, Carol Jakab, William Kueffner, M.D., Bruce M. McDonald, Rita Waterman; Arthur Leffert, Dir.—**Library Trustees,** Barbara Bressler, Claire Fray, Gretchen Goether, Kenneth Hanson, George Longstreth, Peter Mott.—**Park Comm.,** Gail R. Usher, Chm., Kenneth Dalling, Donald Knuth, Brian Silvestro, vacancy.—**Bd. of Recreation,** William M. Johnson, Jr., Chm., Gretchen Hauser, Donald Knuth, Elizabeth Oderwald, Andrew J. Skroly.—**Dir. of Public Works,** Richard White.—**Purchasing Agent,** Michael Pettee.—**Town Engineer,** Ron Caton.—**Building Inspector,** Jim Gilleran.—**Building Bd. of Appeals,** Steven Canaiy, Stanley C. Forstrom, Sutiri Giavara, John R. Leverty.—**Water Pollution Control Auth.,** Stephen Demetri, Chm., Arthur R. Hersh, Daniel Jennings, Jill Kelly, vacancy.—**Tree Warden,** Kenneth Placko.—**Chief of Police,** Joseph Sambrook.—**Police Comm.,** William J. Wenzel, Chm., Harold Adams, Edward Gleason.—**Constables,** Nicholas A. Fabian, Jr., Ronald Z. Kadar, Robert J. Maffei, Anthony Mazzeo, Francis D. Rowe, Eugene Short, Ruth A. Smey.—**Chief of Fire Dept.,** Daniel Gardiner.—**Fire Marshal,** Harry Ackley.—**Bd. of Fire Comrs.,** Joan Rasmussen, Chm., Patrick Carroll, Michael Dowling, Charles Ross, Robert Shea.—**Town Atty.,** Richard Saxl; Asst., Eileen Wilcox.—**Justices of the Peace,** Alba Allard, Thomas Angelo, Paul A. Audley, Vincent J. Biondi, John B. Blank, Stephanie Cavallaro, Richard S. Cellar, Patricia A. Coffey, Patricia Como, Edward V. Crowley, Jr., Susan DeLeon, Susan B. Felner, John C. Ford, Meg Francis, Barbara T. Garrison, Michael Girardi, Stephen Grathwohl, Sheila W. Greenspan, Leo F. Gregg, Joanne M. Instone, Kevin P. Kiley, Edward S. Kosciolek, Chester S. Kubel, Joan Kulick, Bryan L. LeClerc, Stanton H. Lesser, Robert Loftus, Keith A. Lorch, Anthony Mazzeo, Joseph F. McKeon, Jr., Estelle M. McMaster, Frederick E. Miller, Jr., Deborah J. Myles, Rose Marie Olexovitch, Robert K. O'Rourke, Barbara Papretz, Ellery E. Plotkin, Eve F. Schare, Jeffrey C. Seymour, Eugene Short, Ruth A. Smey, Michael A. Terek, Rosalie Vento-Kaufman, Jeffrey Weiner, Craig Wincentsen.

FARMINGTON. Hartford County.—(Form of government, town manager, town council, town meeting.)—Inc. and named, Dec., 1645. The Town of Farmington, Borough of Unionville and Borough of Farmington were consolidated in 1947. Area, 28.8 sq. miles. Population, est., 21,102. Voting districts, 2. Principal industries, textile specialties, manufacture of ball bearing spindles, steel balls, springs, steel hatches, fans, heating tapes, sakrete products, flow and level switches, lighting fixtures, poultry equipment, leather products, wooden boxes and excelsior, compressor blades and vanes, metal stampings, rubber and plastic parts. Transp.—Passenger: Served

by buses of Conn. Transit from Hartford. Freight: Served by Boston & Maine Corporation and numerous motor common carriers. Post offices, Farmington and Unionville.

TOWN OFFICERS. Clerk and Reg. of Vital Statistics, Edgar A. King; Hours, 8:30 A.M.-4:30 P.M., Mon. through Fri.; Address, Town Hall, 1 Monteith Dr., 06032-1053; Tel., (860) 673-8200.—**Asst. Clerks and Asst. Regs. of Vital Statistics,** Frances L. Bassett, Alice W. Colburn, Joan B. Creel.—**Town Manager,** Thomas J. Wontorek.—**Town Council, At Large,** Arline B. Whitaker, Chm.; 1st Dist., Bruce A. Chudwick, Elizabeth R. Gray, William J. Raymond; 2nd Dist., Robert DiPietro, Nicholas S. Scata, Michael J. Schloss.—**Treas.,** Daniel Costello; Deputy, Julie Albert.—**Tax Collector,** Teresa Colton.—**Bd. of Assessment Appeals,** James M. Fusco, Edward J. Kane, Norman F. Kilcomons, Richard C. Mathews, Elliott Mini, Jeremiah Wadsworth.—**Assessor,** Linda I. Arnold.—**Registrars of Voters,** Lorraine P. Neff (D), Betty D. Coykendall (R).—**Supt. of Schools,** Robert Villanova.—**Bd. of Education,** Nancy A. Nickerson, Chm., Mary G. Reed, two vacancies, 1999; Anna M. Badera, Jean B. Baron, Kenneth Koos, Paula B. Ray, Tory Stempf, 2002.—**Planning, Zoning and Inland Wetlands Comm.,** James H. Pogson, Chm., Donald L. Banta, Barbara A. Brenneman, Ronald G. Harrison, Christian R. Hoheb, Deborah B. Quigley; Alternates, Wilbur Charette, John D. DeMeo, William A. Wadsworth.—**Town Planner,** Jeffrey Ollendorf.—**Zoning Bd. of Appeals,** George V. Lawler, Chm., Eric D. Knapp, Theodore Lindquist III, Sharon G. Mazzochi, Donald P. Perrault, Jr., Laurence S. Witkin; Alternates, Paul J. Hawkins, Harry Kraiza, Jr., Joseph E. O'Flaherty.—**Housing Auth.,** Howard H. Coe, Chm., Bruce Cowdrey, John DeMeo, Paul Hawkins, Justin J. Pagano.—**Conservation Comm.,** John T. Hickey, Chm., W. Bruce Ashworth, Barbara David, Anne E. DiPietro, Daniel Dornfeld, Eileen Marks, Paul Orth, Jeremiah Wadsworth, Marian M. Webb.—**Historic Dist. Comm.,** Lucius Whitaker, Chm., Theresa Feder, Charles Leach, Timothy P. McLaughlin, Marian M. Webb; Alternates, Ann Bissell, Mark Fey, Alison Howe.—**Municipal Historian,** Jean Johnson.—**Services for the Elderly,** Nancy Walker, Dir.—**Human Relations Committee,** Ruth Grobe, Richard M. Harty, Lydia Klatsky, Joyce Krinitsky, Zalman Nakhimovsky.—**Dir. of Human Resources,** Alan Hutchinson.—**Dir. of Parks and Recreation,** Bruce L. Till.—**Supt. of Streets,** Lee Mahannah.—**Town Engineer,** James Grappone.—**Building Inspector,** Mark St. Pierre.—**Building Code Bd. of Appeals,** Lawrence R. Dorman, Donald Hammerberg, Jr., Elliot H. Mini, J. David Morrissey, Henry Schadler.—**Water Pollution Control Auth.,** Julia Appell, James Foote, John P. Matava, Joseph O'Flaherty, Richard M. Stockwell.—**Treatment Plant Supvr.,** William Kaminski.—**Chief of Police,** LeRoy Bangham.—**Constables,** Robert J. Costello, Richard M. Harty, Richard Rogers.—**Chiefs of Fire Dept.,** John Nelson (East Farms), Donald Antigiovanni (Farmington), Barry Knight (Tunxis).—**Fire Marshal,** Vincent DiPietro.—**Town Atty.,** Carmody and Torrance.—**Justices of the Peace,** Donald L. Banta, Nancy E. Chellgren, David R. Elwood, James M. Fusco, Paul A. Hoha, Christian R. Hoheb, Bernice G. Kaplin, John P. Karwoski, Lydia Klatsky, Christopher L. Montes, Mary G. Reed, Roberta Skripol.

FENWICK.* BOROUGH OFFICERS. Office Address: 580 Maple Ave., P.O. Box 126, Old Saybrook 06475.—**Warden,** Lafayette Keeney.—**Clerk,** J. Waide How-

ley.—**Treas.,** Charles Chadwick.—**Tax Collector,** E. Lewis Bartlett, IV.—**Burgesses,** Millicent Benner, Peter B. Brainard, Charles Chadwick, C. Douglas Collins, R. James Graydon, Louise D. Riggio.

---

*See Town of Old Saybrook.

FRANKLIN. New London County.—(Form of government, selectmen, town meeting.)—Inc., May, 1786; taken from Norwich. Area, 19.6 sq. miles. Population, est., 1,777. Voting Districts, 1. Principal industries, agriculture, dairying and poultry products, egg processing plant, grain feed mills, truck terminals. Home of a multi-million dollar mushroom growing facility. Home of The Savings Institute Branch. Transp.—Freight: Served by Central Vermont Railway and numerous motor common carriers. Post office, North Franklin. Rural free delivery.

TOWN OFFICERS. Clerk and Reg. of Vital Statistics, Debra S. Beisiegel; Hours, 8:30 A.M.-3 P.M., Mon. through Thurs.; 6-8 P.M., Tues.; Address, 7 Meeting House Hill Rd., Town Hall, North Franklin 06254; Tel., Lebanon, (860) 642-7352.—**Asst. Clerk and Asst. Reg. of Vital Statistics,** Barbara J. Curran.—**Selectmen,** 1st, James R. Handfield (R) Tel., (860) 642-6055, Linda A. Bartlett (D), Thomas M. Curran (R).—**Treas.,** Elizabeth J. Churchill.—**Bd. of Finance,** A. Bruce Dougherty, Chm., Russell C. Beisiegel, William B. Hayden, David Levanto, Dennis J. Raymond, Thomas H. Warbin.—**Tax Collector,** Grace B. Sterry.—**Bd. of Assessment Appeals,** Margaret S. Ayer, Charles W. Grant, Jr., Gary W. Ladyga.—**Assessor,** John Chaponis.—**Registrars of Voters,** James F. Ward, Jr. (D), Thomas Manning (R).—**Supt. of Schools,** Richard Olsen, Ph.D.—**Bd. of Education,** Grace B. Curran, Michele L. Dougherty, Richard A. Handfield, Gail Piotrkowski, 1999; Ronald V. DeCarolis, Alden A. Miner, James F. Ward, Jr., 2001.—**Planning and Zoning Comm.,** Richard A. Handfield, Chm., Michael J. Carboni, Louise Fisher, Gary Fontaine, Thomas A. Manning; Alternates, Leo A. Bienvenue, Chester H. Rynaski, Jr., James F. Ward, Jr.—**Zoning Bd. of Appeals,** Robert E. Constant, Chm., John J. Carboni, A. Bruce Dougherty, Alden A. Miner, William J. Postler; Alternates, Anne K. Angelastro, Robert G. Jello, James W. Kingsley.—**Economic Development Comm.,** David Walter, Chm., Christopher C. Darrow, Thomas Manning, Dennis J. Raymond, Thomas H. Warbin.—**Inland Wetlands and Watercourses Comm.,** Herman Weingart, Chm., John A. Avila, Jack Bienvenue, Leo Bienvenue, Charles W. Grant, Jr.; Alternates, Donald Smith, two vacancies; Charles Grant, Jr., Enforcement Officer.—**Municipal Agent on Aging,** Kathy Hamilton.—**Dir. of Health,** Hal Burdo.—**Recreation Comm.,** Mark Heinonen, Chm., Douglas Churchill, Nancy Constant, John R. Crowe, William Farrell, Wallace Gagnon, Lee Johnson, Gary Kropp, Alden Miner, Tim O'Hearn, Thomas E. Rec, Jr., Don Richmond, Brian Southworth, Peter Yednorowicz.—**Tree Warden,** Milton F. Beckwith.—**Building Inspector,** Curtis Garry.—**Sanitation Engineer/Zoning Enforcement Officer,** Ronald Chalecki.—**Chief of Police,** James R. Handfield.—**Constables,** Michael Coady, David Henneforth, Joseph Kapzukiewicz, Donald P. Konow, Henry M. Konow, Sr., William Postler.—**Chief of Fire Dept.,** John H. Marcotte III.—**Fire Marshal/Civil Preparedness Dir.,** William Eyberse.—**Town Atty.,** Frederick C. Berberick, Jr. (P.O., Norwich).—**Justices of the Peace,** Anne Angelastro, Boris S. Avdev-

ich, Anne B. Ayer, Margaret S. Ayer, Stori L. Beckwith, Debra S. Beisiegel, Grace B. Curran, A. Bruce Dougherty, John B. Harty, Richard B. Hiscox, Stephen M. Jennes, Barbara Konow-Ward, John L. Laterra, Grace W. Linden, Vincent R. Majchier, Thomas A. Manning, John C. McGuire, Barbara Z. Philipp, Craig M. Plante, Gina M. Plante, Todd C. Postler, William J. Postler, Thomas J. Shakun, Eunice P. Spicer, Grace B. Sterry, Thomas H. Warbin, James F. Ward, Jr., Herman R. Weingart, Jr., Richard H. Weingart, Juliana C. Woodworth.

GLASTONBURY. Hartford County.—(Form of government, town manager, town council, board of finance.)—Inc., May, 1693; taken from Wethersfield. Area, 52.3 sq. miles. Population, est., 28,226. Voting districts, 8. Principal industries, agriculture, business machines, insurance, poultry research and breeding, and manufacture of machine tools. Transp.—Passenger: Served by buses of Conn. Transit from Hartford. Freight: Served by numerous motor common carriers. Post offices, Glastonbury, South Glastonbury and East Glastonbury. Three rural free deliveries.

TOWN OFFICERS. Clerk and Reg. of Vital Statistics, Edward J. Friedeberg; Hours, 8 A.M.-4:30 P.M., Mon. through Fri.; Address, 2155 Main St., 06033; Tel., (860) 652-7616.—**Asst. Clerks and Asst. Regs. of Vital Statistics,** Brenda J. Dione, Wendy A. Mullaly.—**Town Manager,** Richard J. Johnson.—**Town Council,** Kurt P. Cavanaugh, Chm., Marti Curtiss, Walter J. Cusson, Thomas F. Flanagan, H. David Megaw, Sharon H. Purtill, B. Kent Sleath, Sheenu Srinivasan, Judith A. Stearns.—**Treas./Dir. of Admin. Services,** G. Ted Ellis.—**Bd. of Finance,** Diane L. Northrop, Chm., Constantine Constantine, Peter B. Deich, Edward B. Dingledy, Walter F. Hemlock, James R. McIntosh.—**Tax Collector,** Madeline G. Rettberg.—**Bd. of Assessment Appeals,** Robert D. Bowden, Dennis C. Cavanaugh, William Holmes, David Motycka, Shaun O'Rourke.—**Assessor,** Leon J. Jendrzejczyk.—**Registrars of Voters,** Joan D. Kemble (D), Carolyn S. Larsen (R).—**Supt. of Schools,** Jacqueline Jacoby.—**Bd. of Education,** Suzanne Galvin, Chm., Gordon T. Allen, Richard C. Brown, Paul F. Haas, Jr., Helen Stern, 1999; Michele M. Fontaine, Lewis J. Lassow, Cynthia D. Walls, 2001.—**Town Plan and Zonning Comm.,** Michael F. Lepore, Chm., Mark K. Branse, H. Buhl Kent, Scott Lessne, Patricia V. Low, Barbara Nebb; Alternates, Patricia Bussa, Dorothy S. Peltzer, Jane Sleath.—**Town Planner/Dir. of Community Development,** Kenith Leslie.—**Environmental Planner,** Thomas Mocko.—**Zoning Bd. of Appeals,** Michael H. Clinton, Chm., Robert Gamer, Carl E. Hein, John C. Linderman, Sandra R. O'Leary; Alternates, Jeanie Babineau, Janet Jefford, Matthew Klos.—**Economic Development Comm.,** Walter Erley, Chm., Anthony Gesnaldo, David M. Hallowes, Richard Katz, James M. Lynch, Robert Mulcahy, Barbara Wagner.—**Housing Auth.,** Richard H. Inman, Chm., Craig Fontaine, Zelda Lessne, James F. Noonan, Frances W. Young; Ivan M. Pour, Exec. Dir.—**Conservation Comm.,** Judith Harper, Chm., James Bingham, John B. Farley, William Patrick, Charles J. Reed, Edward A. Richardson, Gerhard D. Schade.—**Historic Dist. Comm.,** Mary Lou Barrett, Chm., Nancy Lepore, E. Marston Moffatt, Galen Sheperd, Thomas Theurkauf; Alternates, Charles L. Miller, Louise Walker.—**Library Board,** Gloria Avitabile, Chm., Jane Brown, H. Kennedy Hudner, Blakeslee Lloyd, Martha A. Poole, Della

Schultz.—**Municipal Historian,** Marjorie McNulty.—**Fine Arts Comm.,** Jack Morris, Chm., Carol Ahlschlager, Steven Molaver, Doris S. O'Rourke, Philomena Pappa, Candace Satin, Mary Jane Sullivan, Fran Waldman.—**Community Beautification Committee,** Toni Easterson, David Flattery, Lewis Middleton, Elizabeth Payton, Donald B. Reid, Robert G. Shipman, Della Winans.—**Comm. on Aging,** Eva Bowden, Richard A. Coombs, Frank B. Dibble, Elizabeth Giamalis, William McGaw, Jr., Audrey Quinlan, Alice Robinson.—**Human Relations Comm.,** John C. Glezen, Kim McClain, Alex Rodriquez, Glenda Rose, Maureen Shannon.—**Social Services Dir.,** Jo-Ann Dorn.—**Dir. of Health,** David Boone.—**Recreation Comm.,** Betsy Katz, Chm., Lisbeth Becker, J. Baylis Earle, Lynn Hazard, Charles I. Monzeglio, Jollie Steffens.—**Dir. of Parks, Recreation and Facilities,** Raymond Purtell.—**Youth and Family Resources Comm.,** Steven Jacoby, Chm., Tricia Dougherty, Shayna Ellovich, Richard King, Karen Klingensmith, Luci Leone, Susan Motycka, Mary Scott, Cathy Vacchelli.—**Purchasing Agent,** John A. Makiaris.—**Town Engineer/Mgr. of Physical Services,** Daniel A. Pennington.—**Asst. to Town Engineer,** Chester Hamlin.—**Supt. of Highways,** Scott Zenke.—**Building Official,** Edward P. Pietrycha.—**Building Bd. of Appeals/Code Review,** Charles W. Brown, Calvin J. Carini, David B. Cox, James W. Dutton, Graham Tyrol.—**Housing Code of Appeals Committee,** Michael Botelho, Kristine Brown, Nelson C. L. Brown, Patricia Moriarty.—**Public Building Comm.,** David B. Cox, Chm., Edward J. Kamis, Jr., W. Michael Low, Robert Martino, Scott Tyrol.—**Water Pollution Control Auth.,** Bradley E. Northrop, Chm., Louis M. Accornero, Nils G. Carlson, John Gavin, Lisa Giliberto, William Habicht, Robert Jordan.—**Safety Committee,** Whitney Smith, Chm., Brian J. Comerford, John A. Davis, Jr., Theodore R. Earl, Carol Hilton, Helen Litwin, Gloria Zwirn.—**Supt. of Sanitation,** Michael Bisi.—**Sanitarian,** David Boone.—**Chief of Police,** James M. Thomas.—**Chief of Fire Dept.,** Stephen Haines.—**Fire Marshal,** Christopher N. Siwy.—**Bd. of Fire Comrs.,** Gilbert D. Spencer, Chm., Brian J. Comerford, Norman Fierravanti, Arnold H. Higgins, Chandra Stino, Brian E. Tyrol.—**Civil Preparedness Dir.,** Robert F. DiBella.—**Town Attys.,** Halloran & Sage.—**Justices of the Peace,** Mario L. Accornero, George P. Adamson, William L. Baldwin, Lynn Baronas, Margaret Y. Berg, Barbara A. Bernacki, Richard R. Brown, Dennis C. Cavanaugh, Nanette T. Char-Lifshitz, Esther M. Derench, Robert F. DiBella, Patricia A. Dougherty, Mary Foley, Lloyd Frauenglass, Carlene Harris, Florence Z. Henderson, Arnold H. Higgins, Harvey A. Katz, Henry A. Kinne, Mary R. Lamphire, Elliot G. Macht, Marilyn V. Messenger, Donna Plank, Lucretia Seidel, Donald L. Somers, Susan J. Spector, James M. Spencer, Richard H. Turcott, Sr., W. Gilbert Wolf, Marlene Zola.

GOSHEN. Litchfield County.—(Form of government, selectmen, town meeting, board of finance.)—Inc., Oct., 1739. Area, 45.2 sq. miles. Population, est., 2,516. Voting Districts, 1. Dairy community, attractive lakes. Nearly 1,400 acres of Mohawk State Forest are situated in Goshen. The Appalachian Trail passes through this heavily wooded wildlife sanctuary. Transp.—Freight: Served by numerous motor common carriers. Post office, Goshen; rural delivery from Norfolk, Litchfield and Falls Village.

TOWN OFFICERS. Clerk and Reg. of Vital Statistics, Barbara L. Allen; Hours, 9 A.M.-12 Noon, 1-4 P.M., Mon. through Fri.; Address, Town Office Bldg., 42 North St., P.O. Box 54, 06756; Tel., Torrington, (860) 491-3647; FAX, (860) 491-6028.—**Asst. Clerk and Asst. Reg. of Vital Statistics,** vacancy.—**Selectmen,** 1st, James P. O'Leary (R) P.O. Box 187, Tel., (860) 491-2308, Clarence B. Harmon, Jr. (R), Henrietta C. Horvay (D).—**Treas.,** James A. Bernard.—**Bd. of Finance,** John T. Breakell, Edwin R. Chadwick, Russell A. Day, John D. Garvey, Charlene B. O'Neil; Alternates, Donald E. Pardon, vacancy.—**Tax Collector,** Nathaniel T. Hall.—**Bd. of Assessment Appeals,** William H. Bligh, Jr., Chm., James D. Hiltz, Darlene A. Krukar.—**Co-Assessors,** Patricia Braislin, Lauren Elliott.—**Bd. of Assessors,** Walter L. Arbo, Albert C. Cibelli, Joan M. Lang, James D. Upton, John M. Wadhams.—**Registrars of Voters,** Cynthia A. Barrett (D), Walter M. Horvay (R).—**Acting Supt. of Schools,** Robert M. Waselik.—**Planning and Zoning Comm.,** Jean O. Breakell, Walter C. Burcroff, Mark C. Fraher, Robert P. Valentine, Christopher J. Wright; Alternates, David A. Huntoon, Nancy K. Moore, vacancy.—**Zoning Bd. of Appeals,** Robert W. Darr, Stephen W. Dunn, Richard C. Hippner, Borah Jacobskind, Gail J. Lavoie; Alternates, Donald H. Moore, two vacancies.—**Zoning and Inland Wetlands Enforcement Officer,** Martin J. Connor.—**Conservation Comm.,** Norman DeAngelis, Russell B. Hurley, Barnett D. Laschever, Anders A. Nygren, Peggy A. Robinson, vacancy.—**Inland Wetlands Comm.,** Martin G. Bothroyd, Frederick D. Griswold, Robert H. Hedus, John W. Ross, Anthony J. Savarese, Thomas R. Stansfield, two vacancies.—**Agent for the Elderly,** Barbara Hurley.—**Library Directors,** Rosemary E. Bonaguide, Rebecca J. Burcroff, Ginette P. Clement, Judith F. Hippner, Susan M. Jenkins, Dolores I. Quinlivan.—**Municipal Historian,** Margaret K. Wood.—**Health Officer,** vacancy.—**Recreation Comm.,** Arthur Machen, Chm., Janice C. Connor, Francis S. Goodhouse, Gregory S. Mitchell, Laurie B. Mosley, Robert H. Perez.—**Building Inspector,** Paul E. Woike.—**Building Bd. of Appeals,** Clarence B. Harmon, Jr., Theodore A. Panasci, Christopher J. Wright, two vacancies.—**Water Pollution Control Auth.,** David T. Bonaguide, Chm., Russell B. Hurley, Wayne E. Robinson, John J. Rudnyai, vacancy.—**Animal Control Officer,** Donald W. Gustafson.—**Tree Warden,** Joseph L. Sarri.—**Chief of Police,** James P. O'Leary.—**Constables,** Martin J. Connor, Francis S. Goodhouse, Peter A. Grusauskas, Robert B. Hall, Jerry M. Harmon, David K. Reising, Gregg E. Timms.—**Chief of Fire Dept.,** Peter A. Grusauskas.—**Fire Marshal,** Scott M. Fraher.—**Bd. of Fire Comrs.,** Roland W. Clinton II, William J. Hageman, Wayne E. Robinson.—**Civil Preparedness Dir.,** R. Christopher Mitchell.—**Town Attys.,** Roraback & Roraback.—**Justices of the Peace,** Suzette L. Barker, Diana Y. Bernard, Edwin R. Chadwick, Margaret C. Dranginis, Maureen M. Goodhouse, Peter A. Grusauskas, Darlene A. Krukar, Ronald F. Nodine, A. Michele Rotatori, Peter Rotatori, Jr., Alfred H. Wright, Jr.

GRANBY. Hartford County.—(Form of government, selectmen, town manager, board of finance.)—Inc., Oct., 1786; taken from Simsbury. Area, 40.8 sq. miles. Population, est., 9,500. Voting districts, 2. Rural residential community with a variety of community retail, service and office commercial developments designed to meet the needs of the residential community. Transp.—Passenger: Served by buses of the Connecticut Transit from Hartford and Granby.

Freight: Served by numerous motor common carriers. Post offices, Granby, North Granby and West Granby.

TOWN OFFICERS. Clerk and Reg. of Vital Statistics, Carol J. Smith; Hours, 9 A.M.-4 P.M., Mon. through Fri.; Address, Town Hall, 15 North Granby Rd., 06035; Tel., Simsbury, (860) 653-8949.—**Asst. Clerks and Asst. Regs. of Vital Statistics,** Michele Chari, Martha C. Cronin, Yolanda G. Stillwell.—**Town Manager,** William F. Smith, Jr.—**Selectmen,** 1st, William J. Simanski (R), Ronald F. Desrosiers (D), John B. Flint (R), Sally S. King (D), James W. Oates (R).—**Treas.,** David W. Russell.—**Bd. of Finance,** Michael B. Guarco, Jr., Chm., Gordon C. Bischoff, Paul M. Giblon, Gail B. Promboin, Robert A. Verrengia, John J. Walsh.—**Tax Collector,** Lauren C. Stuck.—**Bd. of Assessment Appeals,** Lowell C. Johnson, Chm., James R. Sansone, Wyman B. Ward.—**Assessor,** Patricia J. Juda.—**Registrars of Voters,** Katharine L. Riley (D), Doris S. Ellis (R).—**Town Moderator,** Donald P. Wilmot.—**Supt. of Schools,** Gwen Van Dorp.—**Bd. of Education,** Terri-Ann Hahn, James C. Heminway, Jr., Angelos Kokkinas, Benjamin L. Perron, Daniel J. Wolfe, Jr., 1999; Joseph A. Bischof, Ann Crimins, 2001.—**Planning and Zoning Comm.,** Paula Johnson, Chm., Daniel P. Brown, Jr., Margaret A. Chapple, Charles Kraiza, Eric Lukingbeal, John M. Morgan, Frederick O. Wilhelm.—**Zoning Bd. of Appeals,** William M. A. Wilson, Chm., Walter J. Burke, J. Holden Camp, Jr., Wayne E. Chapple, Robert M. Lindeyer; Alternates, Judy A. Goff, James F. Olsen, Arthur E. Phillips.—**Development Comm.,** Robert Daglio, Chm., Thomas G. Chesney, Al Guarco, Esther K. Jones, Ken Kuhl, Bruce Murtha.—**Conservation Comm.,** Nicole Lugli, Chm., Roy Champagne, Natica G. Jones, Charles J. Katan, Jane Reardon, John R. Schumann, Richard J. Van Nostrand.—**Inland Wetlands Comm.,** Charles J. Katan, Chm., Barry Avery, Sally S. King, Neil W. Kraner, Richard H. Martindale, David W. Tolli, Richard Van Nostrand.—**Comm. on Aging,** Bernice Perret, Chm., George L. Bronsord, John S. Budek, Therese Dell, Margaret S. Francolini, Anna L. Lyons, Marie Zidel; Paula Johnson, Municipal Agent.—**Library Bd.,** Carol Y. Bressor, Chm., Cynthia C. Adams, Shawn E. Ball, Robert Donna, Elaine B. Jones, John E. Jones, Nancy L. Olsen, Norton L. Shapiro, John B. Violette; Joan Fox, Dir.—**Municipal Historian,** Carol Reid.—**Municipal Historian,** Carol Laun.—**Park and Recreation Bd.,** Bengt Wennberg, Chm., Judy Guarco, Deborah Kulwich, Gregory LaRocque, Kathryn C. Lawson, Harold Smith, Russell G. St. John.—**Recreation Dir.,** Kay Woodford.—**Dir. of Public Works,** William Lyons.—**Town Engineer,** Edward Sweeney.—**Building Inspector,** Henry M. Miga.—**Sanitarian,** Richard Matheny.—**Dir. of Community Development,** Francis G. Armentano.—**Chief of Police,** Jeremiah P. Marron, Sr.—**Constables,** Edward E. Bucken, Roger A. Grover.—**Chief of Fire Dept.,** Allen Christensen.—**Fire Marshal,** John H. Oates.—**Civil Preparedness Dir.,** Joanne Foster.—**Town Atty.,** Donald R. Holtman.—**Justices of the Peace,** Florence M. Bischoff, Loren J. Bressor, Ronald F. Desrosiers, Doris S. Ellis, Fred B. Feins, Judy A. Goff, Evelyn E. Hall, William A. Haslun, Lowell C. Johnson, Elaine B. Jones, Sally S. King, Joseph Mattavi, Nancy L. Olson, Christopher S. Riley, James R. Sansone, William J. Simanski, William F. Smith, Jr., William H. Stewart, Russell G. St. John.

GREENWICH. Fairfield County.—(Form of government, representative town meeting, selectmen, board of finance.)—Settled, 1640, submitted to Connecticut, Oct. 6, 1656. Area, 76.7 sq. miles. Population, est., 57,250. Voting districts, 12. Transp.—Passenger: Served by Metro North Commuter Railroad Co. and buses of Conn. Transit between Old Greenwich and Stamford; from Stamford and Port Chester, NY, and buses of Greyhound and Trailways. Freight: Served by Conrail and numerous motor common carriers. Post offices, Greenwich, Cos Cob, Glenville, Old Greenwich and Riverside.

TOWN OFFICERS. Clerk and Reg. of Vital Statistics, Carmella C. Budkins; Hours, 8 A.M.-4 P.M., Mon. through Fri.; Address, Town Hall, 101 Field Point Rd., P.O. Box 2540, 06836; Tel., (203) 622-7897, 7898.—**Asst. Clerk,** Dorothea Meilinggaard.—**Asst. Reg. of Vital Statistics,** Barbara Lowden.—**Moderator, Representative Town Meeting,** Thomas J. Byrne.—**Selectmen,** 1st, Tom R. Ragland III (R) Tel., (203) 622-7710, 7711, Richard V. Bergstresser (D), Stephanie H. Sanchez (D).—**Treas.,** Catherine Brown.—**Bd. of Ethics,** Victor R. Coudert, Jr., Chm., William Genuario, Miles F. McDonald, David G. Ormsby, Mary B. Sullivan.—**Comptroller,** Robert Morgan.—**Tax Collector,** James L. Branca.—**Bd. of Assessment Appeals,** Louis C. Caravella, Clifford C. Frost, Rowland D. Harris, Mary B. McNamee, George Rich.—**Bd. of Estimate and Taxation,** Jara N. Burnett, Peter J. Crumbine, Lawrence M. Crutcher, Robert Gilhuly, Kathryn K. Guimard, Edward T. Krumeich, Jr., Frank E. Mazza, Alice P. Melly, Lolly H. Prince, Stephanie Raia, Alma Rutgers, Peter J. Tesei.—**Assessor,** Harriet Wieboldt.—**Registrars of Voters,** Sharon Vecchiolla (D), Veronica B. Musca (R).—**Supt. of Schools,** John Whritner.—**Bd. of Education,** Lile R. Gibbons, Elizabeth R. Harkins, Margaret J. Kavounas, Genny Krob, 1999; Susan M. Anderson, J. Robert Carey, Paul A. Toretta, Sandra N. Waters, 2001.—**Planning and Zoning Comm.,** Peter K. Joyce, Chm., Truman Eustis III, Mrs. Swan Grant, Lora S. Siefert, vacancy.—**Town Planner,** Diane Fox.—**Zoning Bd. of Appeals,** Barbara Hopkins, Acting Chm., William Frattarola, Harry LeBein, Edward Manuel, Paul McDonald, Clifford O'Hara, William Rader, David Shields.—**Housing Auth.,** Sue McClenachan, Chm., Louis Cozolino, William Haslun II, Carolyn Lewis, Alma Rutgers.—**Conservation Comm.,** Phil Bartels, Chm., Nancy Dickinson, Lisette Henrey, Marjorie Mountain, William Rutherford, Renee Seblatnigg, Mary Young; Alternates, Thomas R. Baptist, Eric V. Brower, Stephanie Sanchez.—**Wetland Agency,** Michael A. Aurelia, Dir.—**Inland Wetlands and Water Courses Agency,** Raymond J. Heimbuch, Chm., Eugene Blanche, Suzanne B. Graham, David J. O'Brien, Sarah Sawyer, Emerson Stone, Ferdinand S. Veith; Alternates, Peter Benedict, David J. Menegon, Matthew J. Popp.—**Historic Dist. Comm.,** Fred Mascioli, Chm., Peter A. Alexander, Merrilee Harnik, William E. Hegarty, Jr., Faith Toraby; Alternates, Joan L. Faust, Christopher Holbrook, Allan Shope.—**Municipal Historian,** William E. Finch.—**Flood and Erosion Control Bd.,** Edward Ahneman, Roland D. Crandall, Raymond Haney, Anthony McCleod, Edward J. Schmeltz.—**Comm. on Aging,** Wilmot Harris, Chm., Elizabeth Burke, Sylvia Gordon, Betty Hauptman, Ross H. Ogden, Bernadette Settlemeyer, Sydney A. Wood-Cahusac.—**Bd. of Social Services,** Regina Benvenuto, Duncan Burke, Elizabeth Deming, Anne T. Drake, Ann Isaacson, Donna Nickitas, Stephen Stillerman; Carol A. Femia, Comr.—**Dir. of Health,** James Lieberman,

M.D.—**Bd. of Health,** David Hopper, Chm., Robert L. Ailleo, Vin Cam, Vincent R. DeFina, James Rosenblum, Elaine Suchman.—**Library Directors,** Greenwich: Elizabeth Maniero; Perrot Memorial: Michael Hagen.—**Bd. of Parks and Recreation,** David J. D'Andrea, Chm., Lisbeth Beck, Rocco Benvenuto, Scott Johnson, Gary Oztemel, C. Thomas Richardson, Winston Robinson, Alison Troy, Toni Wyman.—**Dir. of Public Works,** Marcos Madrid; Asst., Robert Kalm.—**Town Engineer,** Garo Garabedian.—**Supt. of Highways,** Joseph Roberto.—**Tree Warden,** Laurence A. Cooper.—**Purchasing Agent,** Joan Sullivan.—**Sealer of Weights and Measures,** Anthony F. Belmont.—**Building Inspector,** William Marr.—**Building Code Bd. of Appeals,** Edward Ahneman, Thomas Cholnoky, Michael Franco, Peter Ogden, Harry E. Peden, Jr.—**Supt. of Sanitation, Sewer Div.,** Stephen J. Demetri.—**Nuisance Abatement Officer,** Charles Graves.—**Chief of Police,** Peter Robbins.—**Constables,** James E. Clifford, James J. Fahy, William Fassuliotis, Lawrence A. Infante, Siegren G. Pottgen, Dominick R. Romeo, Jr., Marcelle W. Sherwood, Joseph D. Zeranski.—**Chief of Fire Dept.,** Noel Padden.—**Town Atty.,** John Wetmore.—**Justices of the Peace,** Sigmund A. Beck, Sandra K. Bendfeldt, Rocco Benvenuto, James Boskello, Louis C. Caravella, Michael Chiappetta, James Clifford, Stuart F. Coan, Sheldon Coleman, Jr., Forbes Delaney, Peter G. DiLeo, James Fahey, William Ferenc, Karen Fox, William Frattarola, Betty Hauptman, Anthony Hayden, Cynthia P. Hliva, Lawrence A. Infante, Ann S. Isaacson, Edward Krumeich, Jr., Lawrence Larson, Roger Lourie, Mary Ann Mullen, Helen Neilsen, Stephanie Raia, Dominick Romeo, Mary Romeo, Fred Sibley, Anne Simpson, Emil Smeriglio, Michael W. Stein, Cynthia von-Keyserling.

GRISWOLD. New London County.—(Form of government, selectmen, board of finance, town meeting.)—Inc., Oct., 1815; taken from Preston. Area, 37.1 sq. miles. Population, est., 10,200. Voting districts, 2. Principal industries, warehousing, agriculture and poultry farming, machine products, wire and cable. Transp.—Passenger: Served by buses of SEAT. Freight: Served by Conrail and numerous motor common carriers. Post office, Jewett City.

TOWN OFFICERS. Clerk and Reg. of Vital Statistics, Ellen W. Dupont; Hours, 8:30 A.M.-4 P.M., Mon., Tues., Thurs., Fri.; 8:30-12 Noon, Wed.; Address, Town Hall, 32 School St., P.O. Box 369, Jewett City 06351-2398; Tel., Jewett City, (860) 376-7063; FAX (860) 376-7070.—**Asst. Clerk and Asst. Reg. of Vital Statistics,** Valerie Pudvah.—**Selectmen,** 1st, Paul J. Brycki (D), Tel., (860) 376-7061, Steven T. Mikutel (D), William D. Stetson (R).—**Treas.,** Mary E. Miller.—**Bd. of Finance,** Joseph Przylucki, Jr., Chm., Kenneth R. Bingell, Keith Burzycki, Chris C. Clark, Richard J. Malek, Steven H. Merchant, Sr., John Wolkowski.—**Tax Collector,** Richard Grabowski.—**Assessor,** Cynthia Kata.—**Bd. of Assessment Appeals,** Stanley Drobiak, Maria Edmond, Carlton Miller.—**Registrars of Voters,** 1st Dist., Lucille Gibeault, 2nd Dist., Mary Ingvas (D); 1st Dist., Mary Koziol, 2nd Dist., Carol Seaman (R).—**Supt. of Schools,** Edward Malvey.—**Bd. of Education,** Raymond M. Blanchard, Alfred E. Covino, Dorothy F. Doucette, Norman Gileau, 1999; Patricia A. Drobiak, Stuart R. Norman, Jr., Marie C. Quinn, 2001.—**Planning and Zoning Comm.,** Philip E. Anthony, Jr., Daniel Deguire, Charles E. Gagne, Jr., Gail J. Rooke-

Norman, F. Clyde Seaman; Alternates, Nicholas Holowaty, Sr., Ernest Norman, Richard J. Yonta.—**Town Planner,** Mario Tristany.—**Zoning Bd. of Appeals,** Ronald C. Anthony, Theodore A. Faulise, Dorothy Faulise-Doucette, Ronald Jodoin, William J. Przylucki; Alternates, Charles J. Joseph, Jr., Frederick Marzec, Jr., Blanche Sedgwick.—**Housing Auth.,** Maria Edmond, Chm., Raymond Blanchard, Terry Blanchard, Paul DesChamps, Mary Miller, Frances Watson.—**Conservation and Inland Wetlands Comm.,** Aleta DeRoy, Chm., Gary Czeczotka, Daniel Deguire III, Rae Grasso, Aristede Johnson, Courtland Kinnie, Byron Waterman; Alternates, Richard Mackin, Mark Roy.—**Municipal Historian,** Mary R. Deveau.—**Comm. on Aging,** Donna Szalls, Agent.—**Dir. of Social Services,** Ruth A. Wolinski.—**Dir. of Health,** A. G. Gosselin, M.D.—**Public Health Nursing Bd.,** Betty Curran, Chm., Paul J. Brycki, Annabelle Curran, Barbara Duda, Maria Edmond, Irene Gifford, Norman Gileau, A. G. Gosselin, M.D., Margaret Kuzyk, Phyllis McCullough, Donald F. Ouillette, Hermine Purvis, Ann Stearns, Katherine Sweet, Elizabeth Wojtkun, Ruth Wolinski, James Wright.—**Recreation Comm.,** Richard Sikorski, Chm., Louis Beam, Alan Geer, Francis LaPointe, Stephen McDougal; David Drobiak, Dir.—**Dir. of Public Works,** Paul J. Brycki.—**Tree Warden,** Philip Yurechko.—**Building Inspector,** Peter Zvingilas.—**Sanitarian,** Albert Gosselin, Jr.—**Sewer Auth.,** John J. Curran, Jr., Chm., Aleta DeRoy, Bruce Smith.—**Chief of Griswold Volunteer Fire Dept.,** Richard Harrelle.—**Fire Marshal,** Steve Merchant, Jr.—**Civil Preparedness Dir.,** Steve Merchant, Jr.—**Town Atty.,** Peter Gianacoplos.—**Justices of the Peace,** Elaine Berlute, Cathlene Briody, Kenneth Briody, Catherine Brycki, Alfred F. Covino, William Czmyr, William Demicco, Aleta Deroy, Maria Edmond, Patricia Drobiak, Mary Beth Duda, Ellen Dupont, F. Thurston Fields, Lawrence J. Fowler, Jr., Norman Gileau, Mary Holowaty, Charles Joseph, Jr., George Kennedy, Mary Koziol, Carlton E. Miller, Stuart Norman, Jr., Sylvia Nyszczy, Carol A. Ouillette, Benjamin Podurgiel, Joseph Przylucki, Jr., Marie Quinn, Carol Seaman, Blanche Sedgwick, Laverne Stetson, William D. Stetson, Normand Sylvestre, Shirley M. Walsh, Ruth A. Wolinski.

GROTON. New London County.—(Form of government, town manager, town council, representative town meeting.)—Inc., May 10, 1705; taken from New London. Area, 45.2 sq. miles. Population, est., 44,084. Voting districts, 9. Principal industries, construction of submarines, precision castings, shipbuilding, and manufacture of pharmaceuticals, piers and bridge work, bricks and blocks. Transp.—Passenger: Served by Amtrak and by buses of Southeast Area Transit (SEAT) from New London and Norwich and Barstow Transp. from Dayville. Freight: Served by Providence & Worcester Co. and numerous motor common carriers. Airplane service to all major cities. Post offices, Groton, West Mystic, Noank, Groton Long Point, City of Groton, Old Mystic, Mystic, Submarine Base.

TOWN OFFICERS. Clerk and Reg. of Vital Statistics, Barbara Tarbox; Hours, 8:30 A.M.-4:30 P.M., Mon. through Fri., 9 A.M.-4:30 P.M., Thurs.; Address, Town Hall, 45 Fort Hill Rd., 06340; Tel., (860) 441-6600.—**Deputy Town Clerk,** Janet L. Downs.—**Asst. Town Clerks,** Robin I. Cedio, Antoinette Pancaro.—**Asst. Regs. of Vital Statistics,** Robin I. Cedio, Janet L. Downs, Antoinette Pancaro.—**Town Manager,** Ronald P. LeBlanc.—**Town Council,** Jane S. Dauphinais, Mayor; Rose Marie

Althuis, Lori N. Bartinik, Catherine Kolnaski, Jackie Massett, John C. McGee, Rick J. Norris, Frank O'Beirne, Jr., Harry A. Watson.—**Moderator, Representative Town Meeting,** Peter J. Bartinik, Jr.—**Treas.,** Cindy R. Landry.—**Dir. of Finance,** Sal Pandolfo.—**Town Tax Collector,** Nancy L. Dytko.—**Bd. of Assessment Appeals,** Robert S. Gillies, Stella H. Peruzzotti, vacancy.—**City and Town Assessor,** Anne Dougherty; Asst., Loreta Zdanys.—**Registrars of Voters,** Leonora V. Lewis (D), Victoria M. Rossman (R).—**Supt. of Schools,** Dr. George Reilly.—**Bd. of Education,** G. Michael Hewitt, Chm., Ellen C. Brown, Carrie C. Luna, Elizabeth R. Montgomery, Robert L. Zuliani, 1999; Lawrence E. Hurley, Donald T. Pan, Archie C. Swindell, Beverly H. Washington, 2001.—**Planning Comm.,** James R. Sherrard, Chm., Thomas J. Haling, Peter Roper, Margil L. Steinford, Jean Wood; Alternates, L. Paul Benda, Betsy Pierce, vacancy.—**Zoning Comm.,** Steven Hudecek, Chm., Barbara Caron, Robert O'Neill, Kenneth Reid, John F. Scott; Alternates, James M. Baird III, George Marcus, Christopher M. Powell.—**Zoning Bd. of Appeals,** Edward Stebbins, Chm., Richard Fitzgerald, Floyd Kravits, Tom Manning, James L. Young; Alternates, Barbara Dixon, William Mencer, Scott Russotto.—**Economic Development Comm.,** Lian Obrey, Chm., Frank DelCampo, Laura Gardner, David Hammerstrom, Peter Pappas, Peter W. Rotella, Peter Stuart, Frank Winkler, two vacancies.—**Housing Auth./ Redevelopment Agency,** Peter S. Gianacoplos, Chm., Margaret Burbank, Ruth Ficken, Ludwig Pulaski, Donald B. Sweet.—**Housing Code Bd. of Appeals,** William Fontaine, Anne Jenssen, Sally Sawyer, William Story, vacancy; Alternates, Patricia Anderson, John Sullivan, vacancy.—**Fair Rent Comm.,** June DeCarlo, Margaret Howard, Michael T. Marcy, two vacancies; Alternates, Doreen Damble, Wes Sprinkel.—**Harbor Management,** Paul Bates, Chm., Francis L. Crowley, David Ferrell, Ann S. Rankin, Kenneth Steere; Alternates, Richard Dixon, Marshall Parsons.—**Retirement Bd.,** Ronald P. LeBlanc, Chm., William Ames, Maier Freedman, Philip Greene, William Jervis, Marten Schoonman.—**Personnel Appeals Bd.,** Nancy C. LaCapra, Robert H. Moore, three vacancies.—**Conservation Comm.,** Brae Rafferty, Chm., Thomas E. Bogue, Lois F. Geary, Allen Goulet, Joann Jones, Dianne Laplant-Gabriel, Gail Munn.—**Inland Wetlands Agency,** David Scott, Chm., Barbara Block, Girard Keeler, Eunice Sutphen, Barbara Williams; Alternates, Edward Eckelmeyer, R. Quincy Robe.—**Permanent School Building Committee,** John Webster, Chm., Marjorie Buckley, Wayne Chiapperini, James Jewett, Robert Morrison.—**Historic Dist. Comm.,** Richard Seager, Chm., Ruth Keyes, Nancy A. Mitchell, Theodore C. Rice, Eva Wright; Alternates, C. William Coldwell, John P. Walsh, vacancy.—**Municipal Historian,** Carol W. Kimball.—**Agent for the Children,** Sandra Easton.—**Agent for the Elderly,** Lee deLisle.—**Dir. of Social Services,** Marjorie D. Fondulas.—**Dir. of Ledge Light Health Dist.,** Francis Crowley.—**Library Bd.,** Paul K. Dufault, Chm., Barbara Haviland, Joyce M. Kaiser, James Lemerlin, Rosemary Palmer, Eleanor Steere, Harriet G. Weaver, two vacancies; Alan Benkert, Dir.—**Parks and Recreation Comm.,** Tonya Durnall, Calvin McCoy, Jennifer L. Murphy, Robert E. Perozzotti, Pat Russack; Lee deLisle, Dir.—**Dir. of Public Works,** Gary J. Schneider.—**Purchasing Agent,** John Piacenza.—**Tree Warden,** Marten Schoonman.—**Building Inspector,** Kevin Quinn.—**Building Code Bd. of Appeals,** William F. Hermann, Jr., Chm., Charles E. Feeney, Russell E. Sergeant, Robert S. Smith, Lou Venditti.—**Water Pollution Control Auth.,** Cameron Cutler, Chm., Harley Moore, Nancy Sueoka, David G. Williams,

vacancy.—**Shellfish Comm.,** Ronald Chappell, Chm., Stephen Jones, Joseph D. McNeil, Roger Sherman, Richard Wood; Alternates, Edward Martin, Rocco Pagliuco, David Wilson.—**Chief of Police,** David Vanasse.—**Fire Depts.,** Center Groton: Dan Bowers, Chief; Richard Branche, Marshal. Groton Long Point: Doug Perina, Chief; Daniel Keogh, Marshall. Mystic: Frank C. Hilbert, Chief/Marshal. Noank: David M. Steel, Chief; Christian Killam, Marshal. Old Mystic: Ken Richards, Chief/Marshal. Poquonnock Bridge: Daniel Keogh, Chief; Christian Killam, Marshal. West Pleasant Valley: Nicholas Delia, Fire Marshal.—**Civil Preparedness Dir.,** Carl R. Sawyer.—**Town Atty.,** James F. Brennan, Jr.—**Justices of the Peace,** Margaret R. Burbank, Anthony R. DeMarinis, Richard Dixon, Shirley Dunbar-Rose, Lawrence E. Gemma, Betty Gibson-Pierce, Leonard R. Grimes, Aubrey Hamilton, Lillian L. Hansen, Dolores R. Harrell, Graham G. Herwerth, Jr., Charlene Hill, Mark Hogan, Lawrence E. Hurley, Nancy Kaplan, Frances Kapolowicz, Lian Obrey, Ethel M. Orkney, Dolores Ortiz-Rigg, Dennis Popp, Sally M. Sawyer, Donald Schoolcraft, Rose Sheetz, John R. Small, Alma R. Venditti, Chaz Zezulka III.

CITY OFFICERS. For recording of all legal instruments see Town of Groton above. (Form of government, mayor, council.) Inc. as a borough, Jan., 1903; inc. as a city, May 4, 1964. Voting districts, 3.—**City Clerk,** Barbara L. Frucht; Hours, 8 A.M.-4:30 P.M., Mon. through Fri.; Address, 295 Meridian St., 06340; Tel., (860) 446-4103; FAX (860) 445-4058.—**Mayor,** Bette J. Giesing (R).—**Councilors,** Mannie J. Cooper, Charles R. Kosloskey, Charles G. LaMothe, Ludwig Pulaski, Mary E. Smolenski, James L. Streeter.—**Treas.,** Elizabeth Ganacoplos.—**Dir. of Finance,** Anthony Timpano.—**Retirement Bd.,** Bette J. Giesing, Mayor, Chm., Jay Buckley, Alexander Chisholm, Lawrence Gerrish, Ellis Hartman, Charles R. Kosloskey, Julius Panucci, Jeffrey Sherman, Frank Winkler.—**City Planner,** Michael Murphy.—**Planning and Zoning Comm.,** Debra Jenkins, Chm., Wallace Frankopoulos, Eugene Frattali, Marion Orkney, Ludwig Pulaski, Thomas Sullivan, vacancy; Alternates, Peter Ganacoplos, Lian Obrey, Irma Streeter.—**Zoning Bd. of Appeals,** Dwaine Rugh, Chm., Alfred Collins, Harry Gore, Waldron Higgins, Keith Ruhe; Alternates, Floyd Ellis, Eleanor Gergen, Edward Sherr.—**Rental Housing Code Bd. of Appeals,** Michael Coleman, Beverly Frattali, Dolores Ortiz-Rigg, Alan Palmer, vacancy.—**Eastern Point Historic District Comm.,** Robert Geary, Chm., Joseph Esposito, Robert Hauptmann, Mary L. Johnson, Richard Powers; Alternates, Cheryl Auerbach, Althea King, Robert LaFrance.—**Conservation and Inland Wetlands Comm.,** Longene J. Chmura, Chm., Andrew Parrella, David Paskausky, Lorraine Santangelo, Charles Wright, vacancy.—**Utility Comm.,** Bette J. Giesing, Chm., Jay S. Buckley, Biaggio Donatelli, Julio Leandri, Dwight Norris.—**Bozrah Utility Comm.,** Bette J. Giesing, Chm., Raymond C. Barber, Jay S. Buckley, Biaggio Donatelli, Robert Kokoff, Ralph W. Lathrop, Julio Leandri, Dwight Norris, Joyce Okonuk.—**Beach and Park Committee,** Alfred Restivo, Chm., Maurice Beebe, Arthur Callahan, Thomas Hill, Shirley Kniffen, John Stevens, Barbara Teehan.—**Parks and Recreation Dir.,** William Sanford.—**Purchasing Agent,** Robert Champagne.—**Harbor Management Comm.,** Horace Newbury, Chm., Thomas Clay, Sr., Syma A. Ebbin, Lawrence Jacobsen, Richard J. Stark; Alternates, Charles Pierce, Robert S. Smith, vacancy.—**Supt. of Highways,** Robert H. Morse.—**Zoning and Building Official,** David L. Atkinson.—**Ledge Light Health Dist. Dir.,** Samuel

Crotty.—**Building Code Bd. of Appeals,** Peter L. Racich, Sr., Andrew Walz, two vacancies; Alternates, Guy Scribner, two vacancies.—**Chief of Police,** Wilfred Blanchette, Jr.; Deputy, James Schmitt.—**Chief of Fire Dept./Fire Marshal,** Nicholas DeLia; Deputy Chief, John Cunningham.—**Civil Preparedness Dir.,** Philip Tuthill.—**City Atty.,** Peter Gianacoplos.

GUILFORD. New Haven County.—(Form of government, selectmen, town meeting, board of finance.)—Settled, 1639; named, July 6, 1643. Area, 49.7 sq. miles. Population, est., 20,444. Voting districts, 4. Principal industries, agriculture and manufacturing. Transp.—Passenger: Served by buses of Conn. Transit from New Haven, and by Greyhound and Trailways. Freight: Served by Conrail and numerous motor common carriers. Post office, Guilford. Eleven rural free delivery routes.

TOWN OFFICERS. Clerk and Reg. of Vital Statistics, Janice G. Teft; Hours, 8:30 A.M.-4:30 P.M., Mon. through Fri.; Address, Town Hall, 31 Park St., 06437; Tel., (203) 453-8001.—**Asst. Clerks and Asst. Regs. of Vital Statistics,** Anna J. Dwyer, Jean B. McGrady.—**Selectmen,** 1st, Samuel D. Bartlett (R) Tel., (203) 453-8015, Charles E. Bishop (R), Marianne M. Sullivan (D).—**Treas.,** Edward Creighton.—**Finance Officer,** Andy Potochney.—**Bd. of Finance,** Matthew T. Hoey, Chm., Peter F. Culver, Kenneth Gamerman, Frank Grundman, Robert J. Hartmann, Sr., Joseph S. Mazza, Stephen C. Spurrell.—**Tax Collector,** Barbara A. Kohls.—**Bd. of Assessment Appeals,** Elise M. Donnelley, Nancy R. Duffy, Robert L. Theve.—**Assessor,** Edmund A. Corapinski.—**Registrars of Voters,** Anne C. Weir (D), Elizabeth C. Bartlett (R).—**Supt. of Schools,** Thomas R. Giblin.—**Bd. of Education,** Stephen G. Rieben, Chm., J. Michael Brown, Margot K. Burkle, Randy Ruotolo, 1999; Richard J. Beatty, Keith B. Bishop, William L. Dwyer, Cynthia D. Muccilli, Sandra M. Whelan, 2001.—**Planning and Zoning Comm.,** Frederick I. Kingsbury, Chm., Elizabeth C. Bartlett, Dennis Dostert, David W. Fisher, Robert Guadagno, two vacancies; Alternates, Ralph S. Brown, Salvatore Catardi, Douglas McKernan.—**Town Planner,** George Kral.—**Zoning Bd. of Appeals,** Robert J. Carroll, Chm., C. Eugene Bishop, Ann Endyke, Sue Popplewell, Eugene Sivek; Alternates, William G. Coale, Jr., Louis Federici, Elliot J. Wilcox.—**Zoning Enforcement Officer,** M. William McAvoy, Jr.—**Historic Dist. Comm.,** Ann C. Street, Chm., Thomas Lodge, Sara Nelson, Alison L. Page, Erica Udoff; Alternates, Georgenne R. Campaigne, Ellen C. McFarland, Priscilla W. Norton.—**Municipal Preservation Bd.,** Elizabeth Mills Brown, Jane S. Hanson, Frederick N. Vogt, two vacancies.—**Economic Development Comm.,** Charles Havrda, Chm., Stephen S. Brown, John Delay, Robert Deutsch, William S. Kelly, Stuart M. Low, Glenn Weston-Murphy; Alternates, Paul Chello, Marshall Chiarluce, Stephanie Erb, Joyce Ghiroli, Dean E. Troxell.—**Housing Auth.,** Beatrice Duryea, James Goodridge, Rosemary Iannotti, Stephen P. Nere, Jeanne H. Thomsen.—**Conservation Comm.,** Jerome Silbert, Chm., Stephen A. Dombrowski, Raymond L. Dudley, Colleen M. Dunn, Robert Eber, Toini Jaffe, vacancy; Alternates, Bill Johnson, William A. Lichtenfels, Bill Yule.—**Inland Wetlands Comm.,** Robert Light, Chm., E. Robert Eber, David Egan, Charles L. Johnson, Edward Kreidel, Timothy Pacileo, David Skelton; Alternates, Gwen Gunn, Lois Stauffer, John L. Williams.—**Harbor Management**

Comm., Edwin H. Fisher, Jr., James Kleinkauf, Rick Maltby, David North, Jerry Theise.—**Flood and Erosion Control Bd.,** Samuel Bartlett, Chm., Gene Bishop, James Portley, Marianne Sullivan, John Volpe.—**Shellfish Comm.,** Gary Frohlich, Chm., Ronald Moalli, Thomas Puffer, Sarah Richards, John Schroeder; Alternates, Kara Crismale, Edwin Lombard, Michael Nicholson.—**Welfare Dir.,** Tammy C. DeFrancesco.—**Agent for the Elderly,** Tammy C. DeFrancesco.—**Human Services Council,** Dreux Beirne, Gregory Buckley, Natalie Feingold, Michael Hayes, Delaney Lundberg, Janice Markham, Susan Moore, Barbara Puffer, Mary Ann H. Quinn.—**Dir. of Health,** John M. Brogden, M.D.—**Library Directors,** Laura Page, Pres., Charles Conti, Jr., William J. Cox III, Audrey Eisenlohr, Virginia Foster, Gordon Halstead, Robert Jaeger, Barbara H. Kellogg, Mark Kravitz, Joseph Marshal, Joan D. Shrewsbury, Priscilla B. Sperry, Tassy Walden.—**Municipal Historian,** Joel E. Helander.—**Recreation and Park Comm.,** Barbara Hemming, Chm., Kurt Burkle, Rose Dostert, Charles Ehlert, Craig Helmrich, Arthur Larson, Jr., Ralph Schipani, Jr., Riefe Tietjen; Rick Maynard, Recr. Dir.—**Dir. of Youth Services,** Michael Regan.—**Dir. of Public Works,** John Volpe.—**Tree Warden,** Bruce Spaman.—**Building Inspector,** George Gdovin.—**Building Code Bd. of Appeals,** Kent C. Bloomer, E. Carleton Granbery, Jr., Byron W. McCandless, Harry Shepard, Frederick N. Vogt; Alternate, Gary M. Tierney.—**Water Pollution Control Auth.,** Henry J. Graver, Jr., Chm., Nancy Deutsch, SueEllen Heinrich, Everett L. MacLeman, Calvin Page, Anne Weir.—**Marina Comm.,** Jerry Theise, Chm., Gerald Clapp, William J. Moher, Jr., Tim Reiss, Veronica Wallace.—**Chief of Police,** Kenneth R. Cruz; Deputy, Thomas Terribile.—**Police Comm.,** Frederick Trotta, Chm., Arthur J. Benson, Valerie A. Finney, Vincent LiMauro, Edwin Lombard, Joseph Montesano.—**Chief of Fire Dept.,** Charles E. Herrschaft, Jr.; Asst. Chief, David Moffat.—**Fire Marshal,** Charles E. Herrschaft, Jr.—**Bd. of Fire Comrs.,** Paul Hemming, Frank V. Larkins, Jr., George F. Sullivan, Jr.—**Civil Preparedness Dir.,** Charles Herrschaft, Jr.—**Town Attys.,** Tyler, Cooper & Alcorn.—**Justices of the Peace,** Hugh A. Baird, Rose A. Dostert, Nancy R. Duffy, William L. Dwyer, Marguerite A. Edwards, Diane Freeman, Paul B. Hemming, William A. Lichtenfels, Eleanor H. McKernan, Leslie Naylor-Corey, Gloria A. Nemczuk, Richard W. Steeves, Veronica Wallace.

HADDAM. Middlesex County.—(Form of government, selectmen, town meeting, board of finance.)—Inc., Oct. 8, 1668. Area, 46.4 sq. miles. Population, est., 7,196. Voting districts, 4. Principal industries, marinas, and manufacture of metal-working machinery, yacht design, environmental consulting, printed circuits, wire products, plastics, molding, extruding and offset printing. Transp.—Freight: Served by numerous motor common carriers. Post offices: Haddam, Haddam Neck and Higganum.

TOWN OFFICERS. Clerk and Reg. of Vital Statistics, Ann P. Huffstetler; Hours, 9 A.M.-4 P.M., Mon. through Wed.; 9 A.M.-7 P.M., Thurs.; 9 A.M.-12 Noon, Fri.; Address, Town Office Bldg., 30 Field Park Dr., P.O. Box 87, 06438; Tel., Middletown, (860) 345-8531.—**Asst. Clerk and Asst. Reg. of Vital Statistics,** Susan Bailey.—**Selectmen,** 1st, Keith R. Ainsworth (R) Tel., (860) 345-8531, Mark A. Dubois (R), Michael T. Jordan (D).—**Treas.,** Richard J. Hickish.—**Bd. of Finance,** JoAnn R.

Woickelman, Chm., Paul L. Bohner, Clare M. Hoover, Joseph T. Rossi, Jr., Wayne M. Rutty, Lucille Silvestrini; Alternates, Harlan K. Fredericksen, Joel Wolak, vacancy.—**Tax Collector,** Mary P. Nork.—**Bd. of Assessment Appeals,** Mark W. Epright, Marie A. Salemi, Kate L. Salerno.—**Assessor,** James Ramos.—**Registrars of Voters,** Janice L. Kadrle (D), Paul A. Hoover (R).—**Supt. of Schools,** vacancy.—**Planning and Zoning Comm.,** Robert P. Duval, Chm., Robert M. Baranoff, Eric S. Bogdan, Steven W. Hitchcock, Virginia L. Marshall, Donald A. Smith, Charles F. Steinhilper, Jr.; Alternates, Stasia T. DeMichele, Paul M. Geraghty, Landon C. Haase.—**Town Planner,** Harry Eberhardt.—**Zoning Bd. of Appeals,** David P. Kapitulik, Chm., Thomas G. Berchulski, Terrence J. Danaher, Daphne J. Messick, Marie A. Salemi; Alternates, Kelly Ann Bohner, William M. Huffstetler, James F. Sibley.—**Zoning Enforcement Officer,** Roger Alsbaugh.—**Conservation and Inland Wetlands Comm.,** Leslie Starr, Chm., Mardi Hanson-d'Alessandro, Daniel Iwanicki, Meg Smith-Hanna, Charles Steinhilper, Jr., two vacancies; Alternates, Rick Hornung, William Peterkin.—**Committee for the Aging,** John Rogerson, Chm., Mable Andrews, Mary Arrigoni, June Fuller, Clara Galanto, Joan Higgins, Ruth Oktavec, Philip Porter, Cora Rich, Adele Vynalek.—**Dir. of Health,** John Korab, M.D. (P.O., Higganum).—**Library Directors,** Ann Penfield, Chm., Mary Aduskevich, Peter Aduskevich, Betsy Clifford, Clare Hoover, Diana Link, D. Jeanne Messick, Bruce Ricker, Malcolm Stearns, Jr., Paul Sturges, Alberta Tuohy, Karen Wildeman.—**Municipal Historian,** Libby Kaye.—**Parks and Recreation Comm.,** John Coggins, Chm., Robert Duval, Michael Jordan, Arleen Stannard.—**Tree Warden,** Philip Goff.—**Town Engineer/Sanatarian,** Robert Tommell.—**Building Code Bd. of Appeals,** Ellsworth Beckwith, Chm., John Bacon, Thomas Dondero, Roger Ohlson, vacancy.—**Chief of Police,** Keith R. Ainsworth.—**Constable,** vacancy.—**Building Official/Fire Inspector,** Robert Rothstein.—**Chiefs of Fire Dept.,** Co. No. 1, John Dowling; Co. No. 2, Michael Stevens.—**Fire Marshal,** Scott Brookes.—**Civil Preparedness Dir.,** Howard McAuliffe.—**Town Attys.,** Howard & McMillan.—**Justices of the Peace,** Peter D. Aduskevich, Eric J. Andrews, Bonye Baroni, Shelly B. Bensenhaver, Raymond W. Bogdan, Barbara E. Casey, Jeannetta U. Coley, William J. Conners, Samuel D. Crum, Jr., Richard C. DeBold, Emilie R. deBrigard, Raul deBrigard, Robert R. Delvecchio, Helen P. Ehlers, Marilyn L. Fowler, Donald G. Gilletti, Jr., William M. Huffstetler, Theodore S. Kulak, Ginny M. LaBella, Mark P. Lundgren, Janet Lynch, Thomas H. Lynch II, Jack Michael, Jacqueline Michael, Elizabeth H. Mosca, Judith H. Munster, Francis X. Murphy, Frances J. Oktavec, Lloyd A. Pearson, Elizabeth J. Reynolds, Marie A. Salemi, Jonathan W. Sibley, Eleanor C. Tomaszewski, Felicia M. Wisneski, Raymond E. Wisneski.

HAMDEN. New Haven County.—(Form of government, mayor, legislative council.)—Inc., May, 1786; taken from New Haven. Area, 33.3 sq. miles. Population, est., 50,996. Voting districts, 9. Principal industries: retail trade, computer products, manufacturers of wire and cable, concrete, pump mixer products, fabricated metals, construction and business services. Transp.—Passenger: Served by buses of Conn. Transit from New Haven. Freight: Served by Conrail and numerous motor common carriers. Post offices, Hamden, Mount Carmel and Whitneyville, branches of New Haven post office.

TOWN OFFICERS. Clerk and Reg. of Vital Statistics, Vera A. Morrison; Hours, 9 A.M.-4 P.M., Mon. through Fri.; Address, Memorial Town Hall, 2372 Whitney Ave., 06518; Tel., (203) 287-2510; FAX (203) 287-2518.—**Asst. Clerks and Asst. Regs. of Vital Statistics,** Cynthia Esposito, Linda M. Melillo, Gilda A. Robinson.—**Mayor,** Barbara A. DeNicola (R).—**Legislative Council: Councilmen at Large,** Carl J. Amento, Ann M. Celone, Lesley DeNardis, Peter T. Garofalo, Jr., Eric L. Kuselias, Robert Miller, Mattie Mims; 1st Dist., Floyd Atchley; 2nd Dist., Frank Cesare; 3rd Dist., Henry Candido; 4th Dist., Cynthia DeMatteis; 5th Dist., Margaret P.C. DeVane; 6th Dist., Curtis J. Leng; 7th Dist., Pasquale Corso; 8th Dist., Carol Longo-Noble; 9th Dist., David Bouvier.—**Dir. of Finance,** vacancy.—**Bd. of Ethics,** John L. Connolly, Chm., Leonard Grabowski, Colin Odell, Owen Sanderson, Rita Sullivan; Alternates, Jamal Nelson, Vernell Reid.—**Tax Collector,** Barbara Tito.—**Bd. of Assessment Appeals,** Bernard Nitkin, Chm., Charles Hermann, Ronald Meneo.—**Chief Assessor,** James Clynes; Deputy, Helen Totz.—**Registrars of Voters,** John Flanagan (D), Louise Pilon (R).—**Supt. of Schools,** Alida Begina.—**Bd. of Education,** Edward Beaudette, Lyn Campo, Frances S. Nelson, 1999; Michaela Degnan, Chm., Nicholas F. Bauer, Sr., Peter L. Brown, Myron W. Hul, R. Thomas Rousseau, Nanette J. Vece, 2001.—**Personnel Appeals Bd.,** Ann Balough, Rabbi Herbert Brockman, Patty Pittman, James O. Walsh.—**Civil Service Comm.,** Joan Rudolph, Chm., A. D. Raccio, Laura Sklaver.—**Retirement Bd.,** Mayor Barbara A. DeNicola, Chm., Robert Anthony, James T. Doherty, Frank Erba, Robert Maturo, Patricia Riccitelli, Louise Sault, Tim Sullivan, Thomas Terrace, Michael Veno.—**Planning and Zoning Comm.,** Michael Ajello, Michael Crocco, Philip DeCaprio, Peter Fortini, Edward Luppi, Peter Pappas, Robert Roscow, Michael Sansone, Raymond L. Sims, vacancy; Alternates, Laura Cruickshank, Gerald Nolan, vacancy.—**Town Planner,** vacancy.—**Zoning Bd. of Appeals,** Gerald Dimenstein, Harold Fitch, Mary Grabowski, Karen Kleinerman, Beatrice LaRoche; Alternates, Matthew Fitch, Francis Nelson, Jeffrey Vita.—**Zoning Enforcement Officer,** Joseph Venditto.—**Community Development Advisory Council,** Phyllis Mulcahy, Chm., Henry L. Blue, John Corso, Jr., Harrison H. Mero, Marian Roy, Dorna Stover, Duane Wetmore, vacancy.—**Economic Development Comm.,** Richard DePodesta, Arthur Giulietti, Howard Leavitt, Frederick Massotta, Richard Pearce, Stuart Pearl, Anthony Sacchetti, Matthew Susman, Mary Jean Sweeney, John L.Wonneberger.—**Housing Auth.,** Charles D. Aitro, William Hindinger, Edith Sokoloff, Carolyn Young; Hazelann Cook, Dir.—**Fair Rent Comm.,** Bennett Pudlin, Chm., Frank DeLuca, Kathleen Murphy, Anthony Simone; Alternate, Les Walhimer.—**Conservation and Inland Wetlands Comm.,** Thomas E. Farver, Chm., Virginia Dowd, Robert F. Ehrhardt, Steve Grove, Michael Montgomery, James Moore, Roberta Napolitano, Thomas Vocelli; John Raccio, Jr., Insp. Officer; Alternates, Michael Mauro, Robert Smith.—**Agent for the Elderly,** Carol Ireland.—**Mental Health Catchment Area Council,** Mary Dinmore.—**Welfare Supvr.,** Judith Rich.—**Dir. of Health,** Leslie A. Balch.—**Quinnipiack Valley Health Dist.,** Barbara Andrews, Joy Donaldson, Leona Haddad, Doris Morrison-Little, Richard Wallace; Alternates, Peter Marone, Jr., Gregory Tignor.—**Comm. on Disabilities,** Katherine Davis, Chm., Margaret Christianson, Peter Rumbin, Suzanne Tucker.—**Cable Advisory Council,** George Alexander, William Ellison, Marshall Marcus.—**Citizens Television,** Guy Guarino.—**Arts Comm.,** Marvin Michaelsen, Chm., Shirley Fidler, Joyce Gherlone,

Helen Herzig, Kenneth Hilliard, Charles Kortsep, Arnold Lerner, A. Susan Rapini, Christian Rendiero, Carol Robson, Alphonse Savarese, Sandra Schiff, Don Schwartz, Evelyn Skelly; Mimsie Coleman, Coordinator.—**Human Services Comm.,** Donald Cofrancesco, Theodora Howell, Ronald Long, Teresa Nevin, Carol Quinn, Gayle Wilder, Steven Wilson.—**Library Bd.,** James McKeon, Chm., Sary M. Aiden, Catherine Berman, Robert Cannon, Lester Hankin.—**Municipal Historian,** Martha Becker.—**Flood and Erosion Control Bd.,** Pauline Sargolini, Chm., Alphonse A. Raiano, Mary Ann Seastrand, John Smoko, Dino Vagnini.—**Parks and Recreation Comm.,** Richard Altieri, Cosino Melillo, Laura Raio-Rodriguez, Thaddeus Watson, vacancy.—**Dir. of Parks and Recreation,** vacancy.—**Farmington Canal Comm.,** David Schaefer, Chm., Michael D'Agostino, Joseph DiNicola, Michael Flynn, Michael Glynn, Kristin Hawkins, Campbell Stubbs.—**Tree Warden,** Charles DeMatteo.—**Youth Services Bureau Coordinator,** Barbara R. Robinson.—**Youth Advisory Bd.,** David Adams, Latisha M. Batts, Cynthia Bobo, Paul Bryant, Delores Fortuna, Carrie Gozda, Sgt. Joseph Murray, Erin Rosenberg, Joy Sherman, Ramya Shyam, Dorothy Silva-Coleman, Sandra White.—**Dir. of Public Works,** Joseph Velardi.—**Personnel Dir.,** Victor Binkoski.—**Purchasing Agent,** Judi Kozak.—**Building Inspector/Acting Town Engineer,** Joseph Raiola.—**Supt. of Highways and Streets,** Greg DiCrosta.—**Building Bd. of Appeals,** Kristian Larsen, Chm., Thomas Athan, Edward P. Grimshaw, Louis Palmieri, vacancy.—**Water Pollution Control Auth.,** Mayor Barbara A. DeNicola, Chm., Renato Bergami, Thomas Dobkowski, Howard Raccio, James Sette, vacancy.—**Chief of Police,** John Ambrogio.—**Police Comm.,** Michael Iezzi, Chm., Michael Fezza, Eleanor Kacy, Dennis Panagrossi, vacancy.—**Chief of Fire Dept.,** Tim Sullivan; Deputy, Edward Badamo.—**Fire Marshal,** Robert Westervelt; Deputy, John Spenser.—**Fire Comm.,** Michael Brandi, Joseph Frasier, Robert LaTorraca, Pauline Sargolini, Linda Scanlon.—**Civil Preparedness Dir.,** Edward Badamo.—**Town Atty.,** Joshua Winnick; Susan Gruen, Nicholas Troiano, Assts.; Viviana Livesay, Staff Atty.—**Justices of the Peace,** Josephine Baroncini, Joseph C. Bertini, Jr., Harry Brooks III, Ann M. Celone, Francis Cesare, William Cocking, William Cohen, Irma Coleman, Harold F. Fitch, Jr., Thomas Fortuna, Joseph R. Frasier, Martin Friedler, Martina J. Garris, Joseph Gause, Peter Gherlone, Arthur Giulietti, Mary E. Grabowski, Seymour Hatkin, Marie B. Higgins, Eleanor R. Kacy, Geoffrey Kanner, Jacqueline Karn, Elliott Kerzner, Judi Kozak, Deborah Laffin, Carol Longo, Stephen Mayer, Gerald Migliaro, Cosino A. Melillo, Henry Mims, Drew Mogridge, Evelyn Naples, Bernard Nitkin, Karen E. O'Brien, Colin G. Odell, Myra Rochow, Robert Sadler, Stanley Saslafsky, Fred Sette, Milton Stitzel, Elizabeth S. Wetmore.

HAMPTON. Windham County.—(Form of government, selectmen, town meeting.)—Inc., Oct., 1786; taken from Windham, Pomfret, Brooklyn, Canterbury and Mansfield. Area, 25.5 sq. miles. Population, est., 1,658. Voting Districts, 1. Principal industry, agriculture. Transp.—Passenger: Served by buses of Bonanza Bus Lines, Inc. from Hartford and Danielson, and by Greyhound. Freight: Served by numerous motor common carriers. Post office, Hampton; R.F.D. 1 from Hampton; R.F.D. 1 from North Windham.

TOWN OFFICERS. Clerk and Reg. of Vital Statistics, Margaret A. Fox; Hours, 9 A.M.-4 P.M., Tues. and Thurs.; 9 A.M.-12 Noon, Sat. and by appointment; Address, Town Office Bldg., 164 Main St., P.O. Box 143, 06247; Tel., Willimantic, (860) 455-9132; FAX (860) 455-0517.—**Asst. Clerks and Asst. Regs. of Vital Statistics,** Mary Kennan, Leslie M. Wertam.—**Selectmen,** 1st, Walter A. Stone (R) Tel., (860) 455-9078, James W. Rodrigues (R), Noel Waite (D).—**Treas.,** Ellen M. Rodriguez.—**Tax Collector,** Loretta P. Stone.—**Bd. of Assessment Appeals,** Joel Bogner, Debra S. Inman, Paul D. Osypuk.—**Assessors,** Nicole D. Lintereur, Chm., Carol T. Crawford, Jan N. Luke.—**Registrars of Voters,** Claire M. Winters (D), Margaret S. Haraghey (R).—**Supt. of Schools,** A. Rodger Wutzl.—**Bd. of Education,** Katherine Newcombe, Ellen M. Park, Dennis Timberman, 1999; Laurie Berard, John P. Burnham III, Allan R. Cahill, 2001; Robin H. Bogner, Lawrence B. Goodheart, Mark E. Sullivan, 2003.—**Planning and Zoning Comm.,** Robert E. Inman, Chm., Edward N. Adelman, Brian C. Caya, Philip Russell, Guila G. Wagner; Alternates, Robert Burgoyne, William Koennicke, two vacancies.—**Zoning Bd. of Appeals,** Edward N. Adelman, L. Bowman Banford, Morris L. Burr, Michael Chapel, George W. Miller, Jr., William L. Pearl; Alternates, three vacancies.—**Zoning Enforcement Officer,** Martha Fraenkel.—**Inland Wetlands Comm.,** Richard D. Haley, Chm., Robert Burgoyne, Vice Chm., Bruce Krupula, Alan Marshall, Muriel Miller, Jeff Weiler; Harold Haraghey, Agent/Flood Ins. Officer.—**Agent for the Elderly/Dir. of Social Services,** Mary Kennan.—**Dir. of Health,** T. Wegrzyn (P.O., Brooklyn).—**Building Inspector,** John Berard.—**Building Code Bd. of Appeals,** three vacancies.—**Sanitarian,** Northeast District Dept. of Health.—**Supt. of Highways,** Robert Corey.—**Chief of Police,** Walter A. Stone.—**Constables,** Brian C. Caya, Harold Haraghey, Jr., Laurier J. Henri, Roger W. B. Smalley.—**Chief of Fire Dept.,** Noel Waite; Deputy, David A. DeMontigny.—**Fire Marshal,** Robert Marquis.—**Civil Preparedness Dir.,** Carrol Waite.—**Town Atty.,** Noah H. Starkey (P.O., Willimantic).—**Justices of the Peace,** Josiah H. Brown, Doris Clapp, Wendell Davis, Thomas A. Gaines, Susan E. Kirsch, Robert J. McDermott, Rhoda M. Micocci, Louise J. Oliver, John Parson, Joyce P. Rodriquez.

HARTFORD. Hartford County.—(Form of government, city manager, court of common council.)—Settled in 1635; inc., 1784; city inc., May, 1784. Town and city consolidated, April, 1896. Area, 18.0 sq. miles. Population, est., 135,274. Voting districts, 27. Principal industries, electrical and telephone equipment, tools, automatic and special machines, automobile parts, precision machines, firearms, plastics, castings, vacuum systems, turbine and marine engines, drop forgings, oil burners, valves, glass machinery, sound equipment; home office of thirty-eight insurance companies and home of the Hartford Wolfpack. Transp.—Passenger: Served by Amtrak and buses of Conn. Transit locally and from Middletown, Farmington, Bloomfield, Windsor, Rockville, Manchester, Glastonbury, New Britain and Newington; Bonanza Bus Lines, Inc. from Providence, RI, Danielson, Willimantic, Bristol, Waterbury, Danbury and New York City; Greyhound from Hartford to Boston and New York City; Post Road Stages, Inc. from Hartford to Rockville and Stafford Springs; The Arrow Line, Inc. from Albany, NY, Torrington, Winsted, and the University of Conn. at Storrs; Conn. Transit from Manchester and East Hartford; The Airfield Service Co. from Simsbury, Granby and Windsor Locks; The Short Line of Conn., Inc. from New Haven, Meriden and Wallingford; Dattco Inc. from Windsor Locks, Thompsonville and Springfield, MA;

Eastern Bus Lines, Inc. from New London and Colchester; New Britain Transp. Co. (Commuter), and Trailways of New England, Inc. from Hartford to Boston and New York City. Freight: Served by Conrail and numerous motor common carriers. Post office, Hartford, Main Office, 141 Weston St.; Station A, 510 Park St.; Central, 80 State St.; Barry Square, 641 Maple Ave.; Blue Hills, 433 Woodland St.; Unity Plaza, 271 Barbour St.; classified branches in East Hartford, West Hartford, Wethersfield, Elmwood, Bishop's Corner (West Hartford), and Newington; eleven contract stations.

CITY AND TOWN OFFICERS. City and Town Clerk, Daniel M. Carey; Hours, 8:30 A.M.-4:30 P.M., Mon. through Fri.; Address, Municipal Bldg., 550 Main St., 06103; Tel., (860) 543-8581.—**Deputy City and Town Clerk,** Delores Lamar.—**Asst. Town Clerks,** Susan DiNardi, Antonia St. Pierre.—**Regs. of Vital Statistics,** Alexander Marcellino.—**Asst. Regs. of Vital Statistics,** Jacqueline Baker, Minnie Collier, Hathor T. Dell, Jacqueline Woodberry.—**City Manager,** Saundra Kee-Borges; Deputies, Henry Langley, Patricia M. Williams; Linda Bayer, Asst.—**Mayor,** Michael P. Peters (D).—**Court of Common Council,** Deputy Mayor Frances Sanchez, Veronica Airey-Wilson, Luis A. Ayala, Alphonse S. Marotta, Michael T. McGarry, John B. O'Connell, Steven D. Park, John B. Stewart, Jr., Louis Watkins, Jr.—**Selectmen,** Blanche G. Jackson, Michael J. Lupo, Irene J. Mieszkowicz, Jesse J. Smith, Ludella P. Williams.—**Treas.,** Denise L. Nappier.—**Acting Dir. of Finance,** Raymond Z. Harasymiw.—**Tax Collector,** William L. Donlin.—**Bd. of Assessment Appeals,** William R. Smith, Chm., Allen A. Ackerman, Richard DeNoia.—**Assessor,** Robert Hartzell, Jr.; Asst., Larry Labarbera.—**Registrars of Voters,** Tony Mein; Deputy, Olga Aviles; Asst., Marie Hamilton (D); Joseph W. DeLorenzo; Deputy, Salvatore A. Bramante; Asst., Alice S. Jenkins (R).—**Supt. of Schools,** Dr. Patricia Daniel.—**Personnel Bd.,** Charles Peterson, Chm., Francisco DeJesus, Vice Chm., Dolores Bielawiec; Patricia Washington, Dir.—**Pension Comm.,** Thomas M. Malloy, Chm., Scott M. Brady, Hylan T. Hubbard III, Melvin E. Johnson.—**Comm. on the City Plan,** Robert A. LaPorte, Chm., Sandra Bobowski, Femi Bogle-Assegai, Andrew J. Gold, Barnaby W. Horton, Raul A. Rodriquez, Basil S. Thomas; Alternates, Raul Gonzalez, Michael Lupo, Nancy C. Parker; Ralph Knighton, Dir.—**Zoning Bd. of Appeals,** Dawn Amore-Balula, Ronald Bielawiec, David Bobowski, Valerio Giadone, William R. Smith; Alternates, Aida R. Claudio, Anthony J. Gray, Helen Nixon.—**Zoning Enforcement Officer,** Abraham Ford.—**Redevelopment Agency,** Collin B. Bennett, Chm., David R. Kovacs, Rafael Lopez-Hernandez, John Lupo, Jr., Samuel R. Saylor; Madelyn Colon, Exec. Dir.—**Housing Auth.,** Charles W. Groce, Jr., Chm., Michael S. Coyne, Margarita Ortiz, Mollie O. Shelton, Rosa Velez; Joseph J. Cardillo, Legislative Position; John Wardlaw, Exec. Dir.—**Housing and Community Development Dir.,** Ralph Knighton.—**Fair Rent Comm.,** Kyle Anderson, Henry Brown, Victoria J. Christie, Ella L. Cromwell, Barbara A. Davis, Carol S. Jestin, Lizzie J. McCall, Talia R. Orr, Raul A. Rodriguez.—**Inland Wetlands Agency,** Mayor Michael P. Peters, Chm., Court of Common Council; Daniel M. Carey, Clerk.—**Greater Hartford Flood Comm.,** Mario Navarra, Aldo P. Provera, Margaret Reidy, James E. Reik.—**Cultural Affairs Comm.,** Juan Brito, Susan R. Brown, Jonathan Bruce, Alfred Chambers, Valencia F. Coleman, Ellis Echevarria, Wilson H. Faude, Alexandra S. Friedman, Gladys N. Hernandez, Allen Jones, William P. Katz, Anthony S. Keller, Vernon Martin, Clarice S. McLean, Elizabeth Pite, Rona L. Reynolds.—**Comm. on Aging,** Marie B. Alston, Fannie S. Arnum, Juan

M. Fuentes, Pearl B. Haley, James G. Harris, Jr., Roberta L. Jones, Rev. Michael Kary, Shirley J. Kemp, Laura M. Kirven, Bessie McGarrah, Olga Mele.—**Coordinator for the Elderly,** Lawrence Zarbo.—**Human Relations Comm.,** Donna E. MacDonnell, Chm., Khadija S. Abdul-Salaam, Ann Darling, Francisco Gomez, Hortense M. Gonsalves, James E. Heimdal, Patricia Lawson-Kelly, Nancy C. Parker, Hector L. Reyes, Henry Walker, two vacancies.—**Dir. of Human Services,** Roman Rojano.—**Dir. of Health,** Katherine M. McCormack.—**Public Health Council,** Sandra B. Bobowski, Esther Bush, Evans H. Daniels, M.D., Luz Diez-Morales, M.D., Candida Flores, Linda J. Schofield.—**Library Directors,** Robert A. Weinerman, Pres., Rudolph P. Arnold, John L. Bonee, Lynne O. Burfeind, Stephen B. Goddard, Mary M. Hennessey, William M. Large, Stephanie Lightfoot, Jacquelyn Lilly, Worth Loomis, William Meagher, Mayor Michael P. Peters, Cynthia Reik, Paul D. Shipman, Shirley A. Surgeon, Antonina P. Uccello.—**Municipal Historian,** Robert Pawlowski.—**Parks and Recreation Advisory Comm.,** Blanche G. Jackson, Chm., Alan Arteche, Lisa A. Beaudoin, Gloria M. Cardillo, Victoria J. Christie, Mario DeCapua, Felix A. Falcon, Paulette S. Griffin, Ruth E. Hall, Linda W. Kinsella, German Melendez, Dorothy J. Payne, Franklin Perry, Cleaven Royster, Maxine K. Stewart, Russell C. Williams, five vacancies.—**Chief of Parks,** Thomas R. Wallace.—**City Engineer,** John McGrane.—**Supt. of Streets,** Phillip Calciano.—**Acting Dir. of Public Works,** John McGrane.—**Purchasing Agent,** Nancy Haynes.—**Dir. of Licenses and Inspections,** Abraham Ford; Deputy Dir., Joseph Hewes.—**Building Bd. of Appeals,** Lawrence F. Buck, Joseph M. Hallisey, Daniel J. Herzig, Milton L. Howard, Louis Treviso; Alternates, Paul D. Bemis, Brandon Clarke, David Desiderato.—**Manager of Waste and Recycling,** Bryan West.—**Chief of Police,** Joseph F. Croughwell.—**Constables,** Ronald Bielawiec, Henry J. Cwikla, Abraham L. Giles, Ellen S. Nurse, Hector M. Rivera, Americo S. Rodrigues, Tracy K. Sparmer.—**Chief of Fire Dept.,** Robert E. Dobson; Assts., Michael Parker, Billy L. Smith.—**Fire Marshal,** John R. Vendetta.—**Emergency Planning Dir./Fire Chief,** Robert E. Dobson.—**Corporation Counsel,** Kevin G. Dubay.—**Justices of the Peace,** Ada J. Acosta, Maria L. Acosta, Phillippa Y. Adams, Khilesh Adhin, Veronica Airey-Wilson, Jose R. Alicea, Norma G. Alicea, Cecil W. Alston, Carmen D. Amore, Dawn Amore-Balula, Courtney Anderson, Kenneth C. Anderson, Daniel J. Andrews, Earlean S. Andrews, Druecilla Anglin, Abdul-Shahid Ansari, Imani Ansari, Michael P. Aparo, Janet A. Appellof, Ramon L. Arroyo, Nilsa M. Artau, George A. Athanson, Ethel M. Austin, James W. Austin, Olga I. V. Aviles, Faustino Aviles III, Luis A. Ayala, Migdalia Ayala, Betty J. Ayers, Lillian Banks, Paul Banville, Stephen C. Barone, William Barone, Pauline A. Barrows, Joseph S. Bascetta, Paul Basch, John Bazzano, Cheryl Y. Bell, Mamie M. Bell, Maria D. Bell, Adrienne L. Belyeu, Collin Bennett, Lisa C. Bennett, Brucine B. Berry, Daniel R. Bielawiec, Dolores W. Bielawiec, Ronald Bielawiec, Dorothy D. Biggs, Rafaela Black, Charles L. Blount, David W. Bobowski, Sandra B. Bobowski, Femi M. Bogle-Assegai, John G. Bonelli, Anna C. Bramante, Salvatore A. Bramante, Philip M. Brayall Sr., Dorothy W. Brown, Frank J. Brown, Henry L. Brown, Barbara C. Browne, Jonathan Bruce, Jorena W. Bruce, Peter F. Brush, Jacqueline B. Bryant, Linda S. Buchanan, Francis J. Buckley, Andrea Buglione-Corbett, Carmen Calderon, William Camby, Jennie M. Camerato, Gloria M. Cardillo, Daniel M. Carey, William H. Carey II, Rosa E. Carmona, Louisa S. Carneiro, Yolanda Castillo, Ilia J. Castro, J. Roman Castro, Alfred A. Cham-

bers, James Cheek, Denese L. Chisholm-Langley, Victoria J. Christie, Alfred Cicero, Eugene Cimiano, Linda J. Clark, Clinton D. Clarke, Eric J. Clarke, Barbara J. Clayton, Glenn M. Coakley, Kathleen D. Collins, Michael C. Collins, Harold G. Comulada, Olga A. Concepcion, Edward V. Conran, Sandra B. Cooper, Luis Cora, Carmen Cordero, Ella L. Cromwell, Rosalind Crumpton, Migdalia R. Cruz, John J. Cunnane, Jr., Louis G. Daevis, Gaetano J. Dambrosio, Jr., Rupert Daniels, Charles Davis, Robert F. Davis, Margaret C. Davoren, Ann Marie L. DeCapua, Mario A. DeCapua, Francisco De Jesus, Joseph W. DeLorenzo, Mary C. DeLorenzo, Michael P. DeLorenzo, Thomas R. DeLorenzo, Laurie R. DeLuca, John F. DeLucco, Vincenza M. DeLucco, Richard J. Denoia, Jacqueline Dickens, Thelma E. Dickerson, Ula Dodson, John M. Donald, Harriet Douglas, Roland Douglas, Ben J. Dowdell, W. Michael Downes, John J. Dubois, Kathleen J. Duncan, Betty Eldridge, Sheila N. Ellison, Wendy I. Escobales, Leopoldo M. Espejo, Marcela J. Espejo, Kathy Evans, Carl Faggaini, Virginia Falcon, John J. Farley-Blackshire, Art J. Feltman, Louis C. Fennell, Joseph Ferlazzo, Michelle C. Fields, Carmen C. Figueroa, Harry L. Figueroa, Evelyn Figueroa-Wiles, Christine B. Floyd, Fleetie L. Floyd, Edrick Flynn, Beverly Fonfara, John Fonfara, Isabel Fontanez, Charles J. Ford, Glenn L. Ford, Janice R. Ford, Belinda Foster, Theodora E. Foster, Marian S. Fothergill, William C. Fothergill, Kenneth A. Francis, James J. Francoline, Henry Frazier, Edgard B. French, Juan M. Fuentes, John N. Fusco, John Q. Gale, Gladys R. Gallagher, Daniela Garay, Gloria F. Garay, Jose Garay, Sr., Victor M. Garay, La Tonya Garner, Sally M. Gaston, Annette Gaynor, Joan H. Gibson, Abraham L. Giles, Juanita Giles, Anna M. Gomez, Minnie Gonzalez, Errol G. Goodison, Melmoth A. Grant, Anthony Gray, Kenneth P. Green, Pearline R. Greene, Blanche S. Greenfield, Paulette S. Griffin, Ruth E. Hall, Sonja B. Hall, Susan E. Halperin, Kenneth C. Hamilton, Kenneth W. Hamilton, Marie G. Hamilton, Nichelle M. Hamilton, Paul Hamilton, Flourine B. Harris, Kourtney M. Harris, Pauline Harris, Steven M. Harris, John W. Harrity, Harry W. Hartie, Katie E. Haughton, Felisha W. Henderson, Mary M. Heslin, Eileen D. Hickey, Ernest L. Hodnett, Carol F. Holbrook, Andrew S. Holiday, Georgiana E. Holloway, Prenzina R. Holloway, Virginia A. Holloway, Myles N. Hubbard, Warren Huertas, Jolean F. Hughes, Donald Hurst, Syed Hussain, Stacy Iverson, Addie R. Jackson, Annette Jackson, Blanche G. Jackson, Ellen Jackson, Portia Jackson, Wesley R. Jackson, Gwendolyn M. Jasper, Alice S. Jenkins, Celestino Jimenez, Bernice H. Johnson, Calvin Johnson, Lillian B. Johnson, Shelley M. Johnson, Riley D. Johnson, Jr., Bradley G. Jones, Martin A. Jones, Roberta L. Jones, Willie J. Joseph, Henry F. Kazimer, Clarke King, Norman C. King, Kelly G. Kirkley-Bey, Marie L. Kirkley-Bey, Estella V. Knight, Armand A. Korzenik, Ursula G. Korzenik, Richard A. Kunofsky, Delores Lamar, Robert A. Laporte, Edythe S. Latney, Geraldine Lauray, Brenda D. Lawrence, Oddie E. Lawrence, Edward Lazu, Hyacinth D. Ledbetter, H. David Leventhal, Charles E. Lewis, Daniel E. Lilly, Jacquelyn C. Lilly, Wanda B. Litke, Alfred Long, Rafael Lopez, Maria Lugo-Moret, Michael J. Lupo, John P. Lupo, Jr., Daniel C. Lusa, Julia Madera, Noemy Maldonado, Joseph R. Marfuggi, Alphonse S. Marotta, Charles Martin, Odell B. Martin, Robert E. Martin, Willie Mae M. Martin, Ralph R. Martin, Jr., Margarita Martinez, Nelky Martinez, Robert M. Maule, Sr., Leo C. Mazotas, Bruno W. Mazzulla, Wilhelmina C. McCullough, Bertha G. McGarrah, Marguerite F. McGarry, Michael T. McGarry, Noel F. McGregor, Jr., John A. McKenna, David O. McKinley, Naomi McKoy, Tony Mein, German Melendez, Berlene

Mendes, Martin Mendes, Angel L. Mendez, Ramona Mercado-Espinoza, Sylvia S. Merced, Trude J. Mero, Irene J. Mieszkowicz, Mark S. Mieszkowicz, Patricia A. Miller, Irma R. Milton, James Mitchell, Janis Mitchell, Minerva Molina, Beverly J. Monts, Helen B. Monts, Grady Moorehead, Angel Morales, Iris D. Morales, Rosa Morales, Barbara J. Morehead, Richard O. Morehead, Lu Verne Mott, Aaron B. Mounds, Nadine Muhammad, Nancy Mulroy, Clare T. Murphy, Joseph Musumeci, Lisa A. Musumeci, Anthony J. Napoleon, Elsie Negron, Hiran Negron, Senobia R. Nelson, Janice M. Newell, Joseph W. Newton, Rigoberto Nieva, Helen B. Nixon, Nancy G. Noli, Virginia Nunes, Ellen S. Nurse, Carol J. O'Connell, John B. O'Connell, John B. O'Connell, III, Phyliss A. O'Doherty, Coralie Odoms, Ruth S. Odoms, Talia R. Orr, Awilda Ortiz, Carmen Ortiz, Margarita Ortiz, Santos Ortiz, Isabel Osorio-Vasquez, Charles Oxley, Santo Pantano, Anya O. Park, Steven D. Park, Carol T. Parrish, Muriel C. Paschall, Edgar Perez, Edwin R. Perez, Carrie S. Perry, Leora P. Perry, Virginia Pertillar, Michael P. Peters, Wanda T. Piotrowicz, Hipolita Pizarro, Jessica A. Poland, Sebastian M. Polo, Sandra L. Poulin, Earlie G. Powell, Elizabeth D. Pratt, Gwendolen D. Price, Henry L. Price, Aldo P. Provera, Helen K. Provera, Aldo P. Provera, Jr., Bertha B. Prude, Raquel C. Quinonez, James E. Quint, Dorothy R. Quirk, Jane E. Rainwater, Pedro Ramos, Olive Ramsey, Weezie Ramson, Albert L. Reaves, Dora B. Reddick, Robert B. Redman, Elizabeth Register, Cynthia Reyes, Damaris Reyes, Georgette E. Reyes, Hector L. Reyes, Thomas D. Ritter, Francisco Rivera, Hector M. Rivera, Jose A. Rivera, Richard O. Rivera, Darlene Robertson, George M. Robertson, Valerie Robertson, Barbara Robinson, Edwin Robles, Eileen Robles, Eliasin Robles, Americo S. Rodrigues, Alejandro Rodriguez, Candida G. Rodriguez, Carmen M. Rodriguez, Efrain C. Rodriguez, Joaquina V. Rodriguez, Nancy Rodriguez, Raul A. Rodriguez, Jose Rolon, Jose Roman, Donald V. Romanik, Luz Rosado, Mark Rudewicz, Daniel Ruiz, Donald J. Rully, Emma B. Russ, Irene D. Ryan, Frances Sanchez, Joel Sanchez, Rosa A. Santos, Noemi Santos-Cruz, Maria Serrano, Santa Serrano, Cheryl A. Sharp, Patricia A. Shepard, Trudi I. Shippenberg, Mark A. Sidell, Carmen Sierra, Bernadine Silvers, George J. Sirois, Agnes D. Smith, Jesse J. Smith, Ricky D. Smith, Carol Smith-Jestin, Andrew J. Sokolik, Clorinda Soldevila, Luis A. Soldevila, Rocco A. Sorano, Tracy K. Sparmer, Antonia D. St. Pierre, Christopher Stan, Alice T. Starks-Johnson, Phyllis C. Stawiarski, Jeffrey A. Stewart, Troy C. Stewart, John B. Stewart, Jr., Geraldine P. Sullivan, Gilda V. Sullo, Shirley A. Surgeon, Louella H. Tate, Sheila E. Tobias, Carmen M. Torres, Juan Torres, Beverly H. Tucker, Beverly E. Tuttle, Elba I. Valdivieso, Rosaria B. Valente, Virginia P. Valente, Miriam Valentin, Herminio Valle, Jr., Eva Vargas, Edwin Vargas, Jr., Radames V. Vasquez, Wanda I. Vasquez, Miriam Vazquez, Wilbert Vazquez, Carmelo Vazquez, Jr., Kerry Vega, Kevin Vega, Manuel Velez, Earl O. Walcott, James B. Walker, Nicole M. Washington, H. John Waterhouse, David A. Waters, Bertha P. Watson, Sharon C. Weaver, Christopher C. Webb, Barbara S. Wiggins, Beulah G. Williams, Carl A. Williams, Frankie E. Williams, Jane E. Williams, Lorene B. Williams, Ludella P. Williams, Ronnie J. Williams, Jacqueline M. Wilson, John E. Wilson, Henry A. Wilus, Willia T. Wooden, Raymond F. Woods, Ollie G. Worrell, Patricia J. Wrice, Doreen Wright, Thomas Wright, Nora Wyatt, Jr.

HARTLAND. Hartford County.—(Form of government, selectmen, town meeting, board of finance.)—Inc., May, 1761. Area, 34.6 sq. miles. Population, est., 1,942. Voting Districts, 1. Principal industries, agriculture and manufacture of wood products. Transp.—Freight: Served by numerous motor common carriers. Mail service twice daily from Granby to East Hartland and from New Hartford to West Hartland. Post offices, East Hartland and West Hartland.

TOWN OFFICERS. Clerk and Reg. of Vital Statistics, Betty J. Hilbrecht; Hours, 1-4 P.M., Mon., Tues., Wed.; 7-8 P.M., Tues.; Address, Town Office Bldg., 22 South Rd., East Hartland 06027; Tel., Simsbury, (860) 653-3542.—**Asst. Clerk and Asst. Reg. of Vital Statistics,** Evelyn G. Pedersen.—**Selectmen,** 1st, William L. Hodge (D) P.O., East Hartland, Tel., (860) 653-6800, Robert W. Hilbrecht (R), Robert J. Isabelle (D).—**Treas.,** Robert W. Narvesen.—**Bd. of Finance,** Jeffrey L. Forman, Robert N. Pedersen, Jr., Arthur D. Rhea, Todd R. Shelansky, James T. Ullmann, vacancy; Alternates, Charlotte A. Anderson, John A. Ferro, Lisa A. Theroux-Hodge.—**Tax Collector,** Nancy A. Huber.—**Bd. of Assessment Appeals,** Alice H. Kimball, Chm., William W. Bakken, Robert J. Isabelle.—**Assessors,** Philip H. Groth, Gloria Y. Nelson, Gordon C. Wright.—**Registrars of Voters,** vacancy (D), Joyce G. Raabe (R).—**Supt. of Schools,** Alfred E. Tracy.—**Bd. of Education,** Warren K. Haag, Karen L. McNulty, Michelle D. Viksnes, 1999; Betty R. Bishop, Carlene C. Rhea, vacancy, 2001; Alana D. Bordewieck, Daniel A. Bowler, Karen T. Eseppi, 2003.—**Planning and Zoning Comm.,** William H. Emerich, Jr., Chm., John K. Bannister, David W. Barrett, Warren K. Haag, Stephen F. Hennessey; Alternates, Laurie Adler, Roy D. Fisher, vacancy.—**Zoning Bd. of Appeals,** Russell F. Newton, Chm., Patrick A. Broderick, Christopher P. Eseppi, David L. Faye, Elliott E. Jessen; Alternates, Julia DuFresne, Penelope K. Ziarnik, vacancy.—**Inland Wetlands Comm.,** William W. Bakken, David W. Barrett, Thomas Daukas, William H. Emerick, Jr., Raymond E. Konikowski, Henry S. Prussing, Brian Watkins, vacancy.—**Agent for the Elderly,** Carlene Rhea.—**Dir. of Health,** Farmington Valley Health Dist.—**Comm. on Aging,** Gordon C. Wright, Chm., Wayne R. Cromack, Jean A. Delton, Susan Fitch-Slater, Janet E. Gentile, Ole Lillestolen, Christine M. Martocchio, Mary Ransom, Jean R. Salling.—**Library Directors,** Alice W. Brady, Janet E. Gentile, Nancy Groth, Carolyn S. Irwin, Pamela L. Kohan, Karen L. McNulty, Phyllis Ransom, Jean R. Salling, Ernest W. Smith, Jr.—**Recreation Comm.,** Jeffrey Forman, Chm., Jennifer L. Abalan, Cynthia Dabrowski, Jerry Gunderson, Richard Madara, Robert N. Pedersen, Jr.—**Building Code Bd. of Appeals,** Joseph S. Alicata, Thomas A. Daukas, Paul J. Eseppi, Donald E. Hawley, Norman Hoidalen; Alternate, Robert J. Isabelle.—**Building Inspector,** Henry M. Miga.—**Chief of Police,** William L. Hodge.—**Constables,** Nann L. Baril, Roy D. Fisher, Elliott E. Jessen, Daniel T. Mitchell, Kenet G. Nielsen, Frederick G. Wright.—**Chiefs of Fire Depts.,** Robert Mueller (East Hartland), Timothy Corcoran (West Hartland).—**Fire Marshal,** Peter P. Sevetz, Jr.—**Civil Preparedness Dir.,** Theodore A. Jansen.—**Town Atty.,** Cohn & Birnbaum, Hartford.—**Justices of the Peace,** Melissa H. Bellerose, James S. Devlin, Philip H. Groth, Robert W. Hilbrecht, Ronald E. Hille, William L. Hodge, Marianne M. Holtham, Carolyn M. Jessen, Thomas J. Prosser, Michael A. Silkey, Ernest W. Smith, Gordon C. Wright.

HARWINTON. Litchfield County.—(Form of government, selectmen, town meeting, board of finance.)—Inc., Oct., 1737. Area, 31.1 sq. miles. Population, est., 5,339. Voting Districts, 1. Principal industries, agriculture, retail services, construction, landscaping, tools and dies. Transp.—Freight: Served by numerous motor common carriers. Post office, Harwinton.

TOWN OFFICERS. Clerk and Reg. of Vital Statistics, Patricia K. Williamsen; Hours, 8:30 A.M.-4 P.M., Mon. through Fri.; Address, Town Hall, 100 Bentley Dr., 06791; Tel., (860) 485-9613.—**Asst. Clerks and Asst. Regs. of Vital Statistics,** Sharon L. Eselby, Cherie D. Shanley, Marion B. Thierry.—**Selectmen,** 1st, Marie M. Knudsen (R) Tel., (860) 485-9051; FAX (860) 485-0051, Peter P. Salwocki (D), Joseph J. Scarpelli (R).—**Treas.,** Eleanor G. Woike; Asst., Bradley R. Cagenello.—**Bd. of Finance,** Robert Ferraresso, Chm., Edwin G. Booth, Jr., George Nashe, John H. Secor, Lloyd T. Shanley, Jr., Peter B. Thierry.—**Tax Collector,** John H. Thrall; Asst., Jane W. Thrall.—**Bd. of Assessment Appeals,** Mary Ellen Connors, Margaret F. Gottschall, Vance Taylor.—**Assessors,** Barbara J. Bigos, Chm., Mary-Jane Febbroriello, Elizabeth V. Goodwin.—**Registrars of Voters,** Carol M. Pyrzenski (D), Patricia M. Goodenough (R).—**Supt. of Schools,** Robert W. Goldman.—**Zoning Comm.,** John E. Byrnes, Chm., Clarence M. Caldwell, Jr., Robert D'Amato, James E. Sawyer, Marilie VanWie; Alternates, Scott A. Alvarez, Nina A. Callahan, Edward A. Zielinski.—**Planning Comm.,** Wiliam J. Tracy, Jr., Chm., John McNabney, Donald S. Petrie, Jr., Thomas T. Telman, Earl O. Weingart; Alternates, Michael J. Orefice, two vacancies.—**Zoning Bd. of Appeals,** Thomas J. Rotondo, Chm., Michael F. Durstin, Anne T. Gioia, Nick Terlecky, Patrick J. Wall; Alternates, Rosemary P. Carros, Todd M. Marfyak, John D. Pyrzenski.—**Historic Dist. Comm.,** Francis J. Chiaramonte, Chm., Helen E. Callahan, Alec Frost, Alphonsus Manzi, Jeffrey A. Sedlack; Alternates, Kathryn H. Baker, Phyllis Manzi.—**Municipal Historian,** Lloyd T. Shanley, Jr.—**Housing Auth.,** George F. Griben, Chm., Stuart Bronson, Mary Doremus, Cornelius A. Duyser, Jr., Concetta Rajcok.—**Conservation Comm.,** Susan Alender, Chm., Colleen Butcher, Terrence P. Ferrarotti, John D. Goodno, Joan Jordan-Rinaldi, Robert Orciari, vacancy.—**Inland Wetlands Comm.,** Bruce Burnett, Chm., Paul R. Carrier, Jerome A. Deprey, Robert Ferraresso, Peter J. Hock, Bruce Perran, Richard E. Robillard.—**Comm. on Aging,** Carol A. O'Heron, Chm., Celine M. Griben, George M. Griben, Concetta Rajcok, Lena Silano; Kathryn Berenson, Municipal Agent.—**Dir. of Social Services,** Loda Sheehan.—**Library Bd.,** Elizabeth R. Booth, Cornelius A. Duyser, Jr., Pamela G. French, Carol Gould, Thomas H. Maccalous, Judi Mandl, Glen Richardson, David T. Ryan, Patrick J. Wall.—**Recreation Comm.,** Frank Arigoni, Meredith Brown, Nicholas Caputi, John W. Combs, Wayne Harrigan, MaryAnn Lockhart, vacancy; Suzanne Stich, Dir.—**Recycling Coord.,** Renee Skarp.—**Highway Supvr.,** Thomas Pollack.—**Land Use Coord.,** James T. Kavanaugh.—**Open Burning Official,** William Rinko, Jr.—**Tree Warden,** Thomas Pollack.—**Town Engineers,** Barnhart, Johnson, Francis and Wild, Inc.—**Building Inspector,** Frank Rybak.—**Water Pollution Control Auth.,** Gilbert A. Roberts, Chm., Steven G. Criss, Hugh M. Graham, Andrew J. Kasznay, Jr., J. Matthew Tomasko; Alternates, Andrew Robbins, two vacancies.—**Emergency Services Committee,** Collette V. Achilli, Patrick Doyle, Willard Green, Scott Kellogg, Thomas Mahoney, Gary A. Pomeroy, Robert Santamaria, Lincoln H. Taylor, Jr., Vin-

cent Wheeler.—**Constables,** Richard Bond, James Harding, Gary Pomeroy, Lynn Sheffield, John Twining.—**Chiefs of Fire Dept.,** John D. Fredsall (East Side), Lincoln Taylor (West Side).—**Fire Marshal,** Daniel Lowe.—**Civil Preparedness Dir.,** Lincoln Taylor.—**Town Attys.,** Guion, Stevens & Ryback.—**Justices of the Peace,** Richard Achee, Janice J. DeNegre, Louis Fasano, Mary-Jane Febbroriello, Patricia M. Goodenough, R. Peter Grady, Richard D. Kelley, Marie M. Knudsen, Russell Manchester, Lawrence J. Mitnick, Thomas T. T. Telman, Peter B. Thierry, Eleanor G. Woike.

HEBRON. Tolland County.—(Form of government, selectmen, town meeting, board of finance.)—Inc., May 26, 1708. Area, 37.3 sq. miles. Population, est., 7,776. Voting Districts, 1. Principal industry, agriculture. Transp.—Freight: Served by numerous motor common carriers. Post offices, Hebron and Amston; also rural free delivery from Hebron and Amston.

TOWN OFFICERS. Clerk and Reg. of Vital Statistics, vacancy; Hours, 8 A.M.-4 P.M., Mon. through Wed.; 8 A.M.-7 P.M., Thurs.; 8 A.M.-12:30 P.M., Fri.; Address, Town Office Bldg., 15 Gilead St., P.O. Box 156, 06248; Tel., (860) 228-5971.—**Asst. Clerk and Asst. Reg. of Vital Statistics,** Evelyn D. Croston.—**Chief Adm. Officer,** Robert E. Lee.—**Selectmen,** R. William Garrison, Chm. (R) Tel., (860) 228-5971, William Cox III (D), James Pasqurell, Jr. (R), Randall G. Peteros (R), Elaine M. Zavistoski (U).—**Financial Admin.,** Joanne Gyure.—**Bd. of Finance,** John E. Hibbard, Chm., Mark W. Houle, Donna J. McCalla, John W. Minnick, Stephen R. Sarnoski, Ann R. Stravalle-Schmidt.—**Tax Collector,** Donna P. Ferree.—**Bd. of Assessment Appeals,** Michael L. Avelis, Frederick L. Speno, Jr., Paula J. Verrier.—**Assessor,** Robert Musson; Asst., Eula M. Berglund.—**Registrars of Voters,** John O'Sullivan (D), James L. Derby, Jr. (R).—**Supt. of Schools,** F. William Davis.—**Bd. of Education,** Maria McKeon, Chm., James M. Czapiga, Alan M. Finn, Philip B. Mathews, Melissa A. Rath, Judith S. Thompson, 1999; Joseph V. Fiumara, Mary M. Jaglowski, Mary E. Rudewicz, 2001.—**Planning and Zoning Comm.,** Karen S. Strid, Chm., Patricia A. Ayars, Bob L. Jones, David W. Schoolcraft, Joseph T. Snyder; Alternates, Catherine S. Marx, two vacancies.—**Town Planner,** Michael O'Leary.—**Zoning Bd. of Appeals,** Kathleen Shapazian, Chm., Patricia K. Bowler, Edward J. Fournier, Cathleen R. Murphy, Robert S. Schadtle; Alternates, Patricia S. Dorval, David C. Morency.—**Economic Development Committee,** Joan Landon, Chm., John Aissis, Elizabeth Harrison, Lawrence Preston, John O. Wynne.—**Housing Auth.,** Martha E. Close, Chm., Robert H. Jones, Edith Long, Joseph A. Lusky, vacancy.—**Conservation and Inland Wetlands Agency,** James Cordier, Chm., John Blake, Christopher G. Bush, Sue-Ellen K. Loeser, Linda P. Wright, two vacancies.—**Town Historian,** Hebron Historical Society.—**Comm. on the Aging,** Margaret Bonelli, Chm., Evelyn G. Bendel, Laura M. Bennett, Maeril Bennington, Maralyn Porter, Don Raymond, Elizabeth J. Schmeizl, Marjorie Simon, Linda Skoglund, vacancy; Susan Cromie, Municipal Agent.—**Dir. of Health,** Rozann Venti, M.D. (P.O., Amston).—**Parks and Recreation Comm.,** Victoria Avelis, Chm., Gregory M. Cariglia, Robert Davis, David P. Jackson, Donna J. McCalla, Terence J. McGuire III, Brian D. O'Connell, Robert Raiola.—**Building Inspector,** John Barnecki.—**Water Pollution**

Control Auth., Joan M. Rowley, Chm., Lori Granato, Philip J. LoBianco, Clara M. O'Brien, Charles Wallace, two vacancies.—**Sanitarian,** Steven Knauf.—**Constables,** William D'Ambrosio, Anthony Fasanelli, Kenneth Gervais, Kevin Prior, Edward A. Pyznar.—**Chief of Fire Dept.,** William Horton; Asst. Chief, David Lynch.—**Fire Marshal,** Raymond Griswold.—**Office of Emergency Management,** J. Peter Carbone.—**Town Atty.,** Donald R. Holtman.—**Justices of the Peace,** Margaret Bonelli, Patricia K. Bowler, Beatrice L. Champagne, James P. Cordier, Evelyn D. Croston, Robert E. Croston, James L. Derby, Jr., Norman J. Dorval, Phyllis M. Garrison, Marjory W. Graham, John D. Hooker, John J. Hooker, Gary D. Hummel, Bob L. Jones, Richard A. Keefe, Valerie V. LaVake, Salvatore J. Mastandrea, Robert J. McKay, John W. Minnick, Emily Mitchell, Robert E. Owens, Paul L. Pomprowicz, Brenda J. Quinn, Helen K. Reardon, Joseph J. Reardon III, Joseph J. Reardon, Jr., John F. Richmond, Sandra J. Rini, Joan M. Rowley, Kathleen Shapazian, Ann R. Stravalle-Schmidt, Robert N. Warner, Margaret Yetishefsky.

JEWETT CITY.* BOROUGH OFFICERS. 32 School St., Town Hall, Jewett City 06351; Tel., (860) 376-7082.—**Warden,** Donald H. Ouillette.—**Burgesses,** F. Thurston Fields, Richard Kata, Diane Slopak, Patrick Sullivan.—**Clerk,** John E. Hoddy.—**Treas.,** Cynthia Kata.—**Assessor,** Cynthia Kata.—**Bailiff,** Alan Geer.—**Tax Collector,** Virginia Hoddy.—**Dir. of Health,** Albert G. Gosselin, M.D.—**Civil Preparedness Dir.,** Steven Merchant, Jr.—**Chief of Fire Dept.,** Donald Ouillette.

---

*See Town of Griswold.

KENT. Litchfield County.—(Form of government, selectmen, town meeting, board of finance.)—Inc., Oct., 1739. Area, 49.6 sq. miles. Population, est., 3,152. Voting Districts, 1. Principal industries, agriculture and the manufacture of transformers and electric cloth cutting machines. Site of Bull's Bridge, one of two remaining covered bridges open to vehicular traffic in Conn. Transp.—Freight: Served by numerous motor common carriers. Post offices, Kent and South Kent.

TOWN OFFICERS. Clerk and Reg. of Vital Statistics, Marcia Scholl; Hours, 9 A.M.-12 Noon, 1-4 P.M., Mon. through Fri.; Address, Town Hall, P.O. Box 678, 41 Kent Green Blvd., 06757-0678; Tel., (860) 927-3433.—**Asst. Clerks and Asst. Regs. of Vital Statistics,** Dorothy Osborne, Marjorie A. Vreeland.—**Selectmen,** 1st, Dolores R. Schiesel (D) Tel., (860) 927-4627, Rufus P. deRham (R), Mary C. Williams (R).—**Treas.,** Jack C. Kinney, Jr.—**Bd. of Finance,** Jane Soule, Chm., Leola D. Dotson, George W. Jacobsen, Jr., Joan M. Oros, James A. Palmer, Julie Swaner.—**Tax Collector,** Deborah J. Devaux.—**Bd. of Assessment Appeals,** Karen J. Casey, Chm., William P. Dooley, James J. Marden.—**Assessor,** Patricia Braislin.—**Registrars of Voters,** Marjorie H. Wells (D), Judith Howland (R).—**Supt. of Schools,** Marvin Maskovsky.—**Bd. of Education,** Margaret J. Solomon, Norman F. Vandervoort, 1999; Karren Jo Garrity, Vincent D. LaFontan, 2001; Peter H. Goodwin, John L. Mauer IV, 2003.—**Planning and Zoning Comm.,** C. H. Moore, Jr., Chm., Betsy D. Eaton, Janet E. Gordon, John A. Johnson, Margaret W. McAvoy, Dwight R. Soule, Marjorie A. Vreeland, vacancy; Alternates, three vacancies.—**Zoning Bd. of Appeals,** Gregory

Eads, Virginia Giles, Sherman Green, Cheryl L. McDowell, Margaret G. Rundall; Alternates, John H. Lindsay, Richard P. Novick, Julie Swaner.—**Zoning Enforcement Officer,** Judith Wick.—**Inland Wetland/Conservation Comm.,** Lynn Werner, Chm., Edward F. de Villafranca, Joan M. Larned, William Newton, Patrick Redmond; Alternates, Bruce Carlson, Eric Houston.—**Historic Dist. Comm.,** Marc E. DeVos, Chm., Roger J. Gonzales, Jr., Emily M. Hopson, Jeffrey P. Morgan, Anne P. Todd; Alternates, Christine Hoene, vacancy.—**Agent for the Elderly,** Bernard Lederman; Gen. Asst. Admin., Susan M. Eads.—**Municipal Historian,** Emily Hopson.—**Parks and Recreation Comm.,** John Quirk, Chm., Bruce Adams, Alan Gawel, Frances A. McCann, Kevin P. McDougal, Jay F. Strobino; Alternates, Lori-Jo Carlson, Tony Taylor.—**Building Inspector,** William Jenks.—**Town Engineer,** Edward Fabbri.—**Sewer Comm.,** Robert H. Bauer, Chm., Timothy M. Casey, Clifford C. Gustafson, Joseph H. MacRitchie, Jonathan W. Moore, Arthur Seabury.—**Sanitarian,** Torrington Area Health Dist.—**Dog Wardens,** Brenda Sheldon, Lee Sohl.—**Tree Warden,** Bruce B. Bennett.—**Lake Waramaug Auth.,** Christopher Allsop, Kevin Brady, Gary Davis.—**Housatonic River Comm.,** Paul Moroz; Alternate, Valerie Jorrin.—**Chief of Police,** Dolores R. Schiesel.—**Chief of Fire Dept.,** Wendell Soule.—**Fire Marshal/Open Burning Official,** Stanley MacMillan.—**Civil Preparedness Dir.,** Robert H. Bauer.—**Town Atty.,** Jeffrey Sienkiewicz.—**Justices of the Peace,** Lori-Jo Carlson, Karen A. Chase, Ruth S. Epstein, William C. Gawel, Martha H. Holcombe, Barbara A. Miller, Randy L. Miller, Paul J. Moroz, Joan M. Oros, John Raabe II, Margaret G. Rundall.

KILLINGLY. Windham County.—(Form of government, town council, town manager, town meeting.)—Inc., May, 1708. Area, 50.0 sq. miles. Population, est., 16,120. Voting districts, 6. Principal industries, molded rubber products, plastic products, surgical supplies, mattresses, fiber optics, cosmetics, windows, molded circuits, transformer board, poron, electrical insulation, computer bus bars, knives, snack foods. Transp.—Passenger: Served by buses of Bonanza Bus Lines, Inc. from Hartford, Willimantic and Providence, RI, and by Greyhound. Freight: Served by Providence & Worcester Railroad Co. and numerous motor common carriers. Post offices, Attawaugan, Danielson, Dayville, Ballouville, East Killingly, Rogers and South Killingly.

TOWN OFFICERS. Clerk and Reg. of Vital Statistics, Joan A. Cyr; Hours, 8:30 A.M.-12 Noon, 1-4:30 P.M., Mon. through Fri.; Address, 172 Main St., P.O. Box 6000, 06239; Tel., Danielson, (860) 779-5308.—**Asst. Clerk and Asst. Reg. of Vital Statistics,** Lisa M. Wood.—**Town Manager,** R. Thomas Homan Tel., (860) 779-5335; Asst., Mark A. Skocypec.—**Town Council,** Dist. 1, Philip A. Hoyt, Peter A. Menounos; Dist. 2, Donald Bernier, John E. Burke, Jr.; Dist. 3, John E. Holland, Peggy D. Muscente; Dist. 4, John O. Hallbergh, Jr., Kevin T. Hubert; Dist. 5, Raymond F. Parlato.—**Treas.,** Michelle Weiss.—**Tax Collector,** Patricia Monahan.—**Bd. of Assessment Appeals,** Lorraine J. LaGarde, Thomas H. Ray, Kevin Reid.—**Assessor,** Melissa Bonin.—**Registrars of Voters,** Rita LaBelle (D), Emily Harrington (R).—**Supt. of Schools,** David A. Cressy.—**Bd. of Education,** Laurie D. LeClerc, Helen K. Lupien, Janice L. Thurlow, Allen R. Tiebout, Jr., Paul J. Trifone, 1999; Edward P. Allard, Jr., Leslie E. Moore, Gail O. Pratt, Robert M. Suprenant, 2001.—**Planning**

and Zoning Comm., Demeter Lakatzis, Chm., Bradford Gauthier, Eldon Griffiths, Jeffrey Low; Alternates, Raymond Hoag, Michelle Womack.—**Planning and Development Dir.,** Linda Walden.—**Zoning Bd. of Appeals,** Heidi Eddins, Chm., Patrick Garrity, Paul Whitehead, Jr.; Alternates, John Labossiere, Anselmo Toni, Sr.—**Zoning Officer/Planning Asst.,** George Brown.—**Economic Development Comm.,** Ronald Robinson, Chm., Theodor Altdorf, Patrick Donlon, John Kettelle, Peter Kissa; Elsie Bisset, Coordinator; Alternates, Dale Desmarais, Mark Tillinghast.—**Housing Auth.,** Charles Beauregard, Chm., Janet Bernier, Alfonzo DePesco, Al Ducat, George Lakatzis.—**Municipal Historian,** Margaret Weaver.—**Inland Wetlands Comm.,** Sandy Eggers, Chm., Scott Billington, Brian Boldt, John T. Dalton, Sr., William Gazzola, Joan Golrick, Carol Ann Violette-Smith; Alternates, Frederick Ewalt, Gerald Perry.—**Conservation Comm.,** Ellen Smith-Pratt, Chm., Mark Rollins, Fred Ruhleman, Jim Vance, vacancy; Alternates, two vacancies.—**Agent for the Elderly,** Muriel Traut.—**Welfare Dir.,** Cheryl Desjardin.—**Parks and Recreation Comm.,** Mervin Whipple, Chm., Marc Allard, Janet H. Bergh, Gene Blain, Linda Wojcik; Richard Calarco, Dir.—**Town Engineer,** Patrick Mclaughlin.—**Dir. of Public Works,** vacancy.—**Purchasing Agent,** Mark A. Skocypec.—**Building Inspector,** Alvin Kilburn.—**Building Bd. of Appeals,** Steven Barry, Raymond Brien, Paul Gazzola, John Ludka, vacancy.—**Constables,** Sandy Eggers, Craig M. Fisk, Thomas Higgins, Richard H. Levola, Thomas P. Thurlow.—**Town Attys.,** Jackson, Harris & Burlingame.—**Justices of the Peace,** Elaine L. Bernier, John E. Burke, Jr., Stephen Burlingame, Sandy Eggers, Gary L. Gendron, David Griffiths, Elizabeth Halstead, Roger Harrington, John Holland, Margaret Holland, Marie L. LaBelle, Cynthia L. Lavigne, Elaine B. Lippke, Roxanne T. Pappas, Eileen F. Parlato, Linda L. Peters, Terry Sandsbury, Janice L. Thurlow, Alan M. Turner, Mervin Whipple.

KILLINGWORTH. Middlesex County.—(Form of government, selectmen, town meeting, board of finance.)—Named, May, 1667. Area, 35.8 sq. miles. Population, est., 5,211. Voting Districts, 1. Principal industries, agriculture and steel fabricating. Transp.—Freight: Served by numerous motor common carriers. Post office, Killingworth.

TOWN OFFICERS. Clerk and Reg. of Vital Statistics, Susan S. Adinolfo; Hours, 9 A.M.-12 Noon, 1-4 P.M., Mon. through Fri.; Sat. A.M., by appointment; Address, Town Office Bldg., 323 Route 81, 06419; Tel., (860) 663-1616; FAX (860) 663-3305.—**Asst. Clerk and Asst. Reg. of Vital Statistics,** Linda M. Dudek.—**Selectmen,** 1st, W. David LeVasseur (R) Tel., (860) 663-1765, Louis C. Annino (D), David L. Denvir (R).—**Treas.,** Michael J. Butler.—**Bd. of Finance,** Arthur B. Haesche, Jr., Chm., Alfred F. Dudek, Jr., Leslie A. Riblet, Jeffrey J. Usakewicz, Mark F. Williams, Virginia A. Wohlstrom.—**Tax Collector,** Ruth Patrick.—**Bd. of Assessment Appeals,** Deborah M. Butler, John D. Mashia, A. Edward Winkler.—**Assessor,** Donna E. Shanoff.—**Registrars of Voters,** Linda A. Gates (D), Pauline J. Lally (R).—**Supt. of Schools,** vacancy.—**Planning and Zoning Comm.,** Charles E. Martens, Jr., Chm., Louis C. Annino, Jr., Frank N. Cunningham, David A. Hale, Thomas L. Lentz, John R. Speicher; Alternates, Larry G. Gilliam, Edward F. Hayash, Jr., Peter G. Ruopp.—**Zoning Bd. of Appeals,** Bruce E. Dodson, Chm., Pamela M. Ahearn, Rebecca M.

Albrecht, Eric W. Auer, Edward J. Sipples; Alternates, Cindy Lou Adametz, Richard Adinolfo, Nancy Usakewicz.—**Zoning Enforcement Officer,** Cathie Jefferson.—**Conservation Comm.,** Patricia Smulders, Chm., Gery A. Alexander, Deborah Butler, Virginia A. Lane, Franklyn B. Matthies, Andrea Schull, vacancy.—**Inland Wetlands Comm.,** Wayne W. Addy, Chm., Roy P. Alexander, Timothy Karpf, Gaylord Rockwell, Derrick R. Schull, Robert T. Tanko, Wendy K. Welter.—**Area Agency Dept. on Aging,** Marilyn U. Skipton.—**Municipal Agent to the Aging,** Diane Zukowski; Asst., Pamela M. Ahearn.—**Dir. of Social Services,** Pamela M. Ahearn.—**Dir. of Health,** Arnold C. Winokur, M.D.—**Public Health Agency,** Joanna L. Boccia, Chm., Carolann F. Annino, Louis C. Annino, Sr., Cynthia B. Croce, Ann LeVasseur, Elaine B. Polson, Kathryn D. Weiss, Catherine Wonneberger, three vacancies.—**Municipal Historian,** Sandra E. Smith.—**Recreation Bd.,** Rebecca M. Albrecht, Robert H. Burley, Mark S. Harwood, Stephen A. Hollander, Steven K. Isleib, Michael J. Jurewicz, Edward J. Sipples, vacancy.—**Town Engineer,** vacancy.—**Building Inspector,** Richard E. Leighton.—**Water Pollution Control Auth.,** Peggy Ann Wallace, Chm., Fie Budzinsky, Barbara W. Klein, Chris A. Lundberg, Charles F. Wonnenberger, Jr.—**Sanitarian,** Richard E. Leighton.—**Tree Warden,** Harold L. Pope.—**Chief of Police,** W. David LeVasseur.—**Special Constable,** Walter G. Albrecht.—**Chief of Fire Dept.,** Alfred F. Dudek; Deputy, Brian M. Ahearn.—**Fire Marshal,** Raynor W. Clark.—**Bd. of Fire Comrs.,** Francis A. Dooley, Michael J. Wallace.—**Emergency Mgmt. Dir.,** Alan T. Chapman; Deputies, Donald McDougall, Robert G. Sawyer, Eugene S. Slota.—**Town Atty.,** William Howard.—**Justices of the Peace,** Rebecca M. Albrecht, Michael J. Butler, R. Richard Croce, John D. Henderson, Joyce Hirschhorn, Barbara W. Klein, W. David LeVasseur, J. Morann, Susan G. Otto, Patricia Smulders, Mark F. Williams.

LEBANON. New London County.—(Form of government, selectmen, town meeting, board of finance.)—Inc., Oct., 1700. Area, 55.2 sq. miles. Population, est., 6,326. Voting districts, 2. Principal industry, agriculture. Transp.—Freight: Served by Central Vermont Railway and numerous motor common carriers. Post office, Lebanon.

TOWN OFFICERS. Clerk and Reg. of Vital Statistics, Joyce A. McGillicuddy; Hours, 9 A.M.-4 P.M., Mon., Tues., Fri.; 9 A.M.-7 P.M., Thurs.; Address, Town Hall, 579 Exeter Rd., 06249; Tel., (860) 642-7319.—**Asst. Clerk and Asst. Reg. of Vital Statistics,** Lorraine F. Heon.—**Selectmen,** 1st, Joyce R. Okonuk (D) Tel., (860) 642-6100, Linda R. Finelli (R), Robert A. Leone (D).—**Treas.,** James Forrest.—**Bd. of Finance,** Ronald E. Bender, Chm., Pierre A. Belisle, Berthier R. Bosse, Cornelius V. Shea, Timothy H. Wentworth, Lori-Ellen Wesolowski; Alternates, Russell G. Blakeslee, Richard P. Kane, Charles T. Pogmore.—**Tax Collector,** Joyce A. Hofmann.—**Bd. of Assessment Appeals,** T. Allan Palmer, Chm., Patrick B. Mullarney, Mary E. Webb.—**Assessors,** John E. Bass, Jr., Catherine L. McCall, vacancy.—**Registrars of Voters,** Mary Beth Yarmac (D), Corinne G. Nichols (R).—**Supt. of Schools,** James McKenna.—**Bd. of Education,** James E. Blake, Jr., Alvin H. Macke, Betsy E. Petrie, 1999; Peter R. Kline, Margaret T. McCaw, Sandra J. Tremblay, 2001; Robert M. Gentes, Chm., Gregg J. Lafontaine, Rene T. Wentworth, 2003.—**Planning and Zoning**

Comm., Harold Liebman, Chm., Robin A. Chesmer, James W. Jahoda, Alan F. Lamb, Raymond J. Manning, Michael D. Procter, Robert G. Williams; Alternates, David M. Geligoff, Walter Jakoboski, Gregory R. Jones.—**Zoning Bd. of Appeals,** Theodore E. Littlefield, Ellen MacAuley, Michael A. Okonuk, Gilbert M. Risley, Jefftey T. Walsh; Alternates, James W. Megson, Donald R. Williams, vacancy.—**Inland Wetlands Comm.,** James E. McCaw, Chm., Jim Bender, John Drum, Dean Gustafson, James Hallene, Dennis Hanczar, Robert M. Slate, Paul Waltenius, Robert H. Wentworth.—**Flood and Erosion Control Bd.,** Harold Liebman, Chm., Carlton Hathaway, John Meli, A. Timothy Smith; Alternates, three vacancies.—**Economic Development and Industrial Comm.,** Mary Holt, Chm., Robert Korten, John McShea, Edward Schernau.—**Solid Waste Comm.,** Raymond Yarmac, Chm., Leo Bibeau, Robert Leone, Ronald Lyman, Richard Patton, Cheryl Wheaton, Albert Wilder; Alternates, James McNally, Jr., Edward Dolhenty.—**Comm. on Aging,** Geraldine E. McCaw, Chm., Evelyn Buckley, Jane Cady, Susan Cone, Sharon Ledbetter, Theodore E. Littlefield, George Randall, Carolyn Ristey, Marion Russo.—**Municipal Agent on Aging,** Priscilla Donnelly.—**Municipal Agent for Children,** Lynn Manning.—**Dir. of Health,** Ralph LaGuardia, M.D. (P.O., Willimantic).—**Library Directors,** Susan H. Kane, Chm., Christine R. Bendoraitis, Rachel Bosse, Julie M. Culp, Linda G. Heatherly, Helen F. Krause, Deborah R. Martin, Lynn S. Russo, Joan Russoniello-Goba, Barbara B. Wengloski, vacancy.—**Recreation Comm.,** David Stygar, Chm., Brian F. Edwards, Joseph Halbardier, Jay O'Keefe, Margaret Lageman, Sandra Lambert, JoAnn Murray, Susan Marzbanian, Christine Nieminen, James Worth.—**Building Inspector,** Peter Zvingilas.—**Building Code Bd. of Appeals,** Jeffrey A. Anderson, Harold A. Krause, Harold A. Wilhelm.—**Tree Warden,** Joan Nichols.—**Constables,** Brice F. Padewski, George S. Smith, Basil P. Spedaliere, Robert Uccello, Thomas A. Winspear.—**Chief of Fire Dept.,** Robert L. Cady; Deputies, Robert L. Cady, Jr., Raymond Voght III.—**Chief of Police/Civil Preparedness Dir.,** Joyce R. Okonuk.—**Town Atty.,** James Murphy.—**Justices of the Peace,** Loretta K. Anderson, Mary P. Anderson, Raymond F. Andrews, Rudolph Antonios, Ellen L. Bauwens, Richard R. Bauwens, Pierre A. Belisle, Edward M. Bender, Berthier R. Bosse, Bernyce M. Brennan, Sandra L. Chalifoux, Maris B. Cornell, John A. Cwikla, Ronald L. Davis, Sr., Lucia L. Day, Kenyon D. Gardner, Robert M. Gentes, Philip J. Godeck, Sr., Robert F. Gregory, Walter Jakoboski, Helen F. Krause, Ronald E. Lake, Kenneth H. Lathrop, Bonnie L. LeBlanc, Robert A. Leone, Helen M. Littlefield, E. Marilyn Lowney, Jeremiah Lowney, Joyce A. McGillicuddy, Patricia McKelvey, Rose A. Miller, Raymond S. Milvae, Joyce R. Okonuk, Wayne L. Page, T. Allan Palmer, Nancy A. R. Schweitzer, William T. Wadsworth, Karen A. K. Wax, Robert H. Wentworth.

LEDYARD. New London County.—(Form of government, mayor, town council.)—Inc., June, 1836; taken from Groton. Area, 40.0 sq. miles. Population, est., 14,844. Voting districts, 2. Principal industries, manufacture of chemicals, plastics, concrete and light sheet metal work, indian casino, orchards and nurseries. Rural residential community. Transp.—Freight: Served by Providence & Worcester Co. and numerous motor common carriers. Railway Express Agency and air freight out of Groton/New London Airport, Groton. Post offices, Gales Ferry, rural routes 1, 3, 5, and 8; Ledyard, rural routes 2, 4, 6, and 7; Mystic, R.F.D. 1.

TOWN OFFICERS. Clerk and Reg. of Vital Statistics, Calvin K. Brouwer; Hours, 8:30 A.M.-4:30 P.M., Mon. through Fri.; Address, Town Hall, 741 Col. Ledyard Hwy., 06339; Tel., (860) 464-8740, Ext. 229; FAX (860) 464-1126.—**Asst. Clerks and Asst. Regs. of Vital Statistics,** L. Marie Dambach, Elaine Henschel, Dorothy T. Tedeschi.—**Mayor,** Wesley J. Johnson, Sr. (D) Tel., (860) 464-8740, Ext. 222.—**Town Council,** Tony Attanasio, Laurie P. Fratoni, William E. Geer, Robert J. Kish, Susan Mendenhall, John A. Rodolico, Christopher R. Ruest, Richard D. Tashea, Sharon L. Wadecki.—**Treas.,** Nancy Gosselin.—**Tax Collector,** Yvonne C. Bell.—**Bd. of Assessment Appeals,** Charles Gerke, Robert E. Holman, Stanley Juber.—**Assessor,** Anna M. Reiners.—**Registrars of Voters,** Hazel M. Gorman (D), Lucille DeShong (R).—**Supt. of Schools,** John H. Gillespie.—**Bd. of Education,** Andy R. Depta, Bill Laskey, Mary C. Mason, Thomas C. Reynolds, Robert E. Simpson, Kathleen P. Troyanowski, vacancy, 1999.—**Planning Comm.,** Elaine M. Bono, Chm., Mary DiGiacomo-Cohen, Robert Grenger, B. Kenneth Koe, J. Mark Venable; Alternates, Richard Gill, Frank Smith II, vacancy.—**Town Planner,** William R. Haase IV.—**Zoning Comm.,** Kenneth Blomstedt, Arthur Farago, James T. Mandeville, Eric Treaster, vacancy; Alternates, Peter Bargmann, Joel Onorato, Thomas Staigers.—**Zoning Bd. of Appeals,** James L. Mathews, Chm., Fred B. Allyn, Jr., Vincent D. Godino, Allan H. Huhtala, Richard D. Tashea; Alternates, John K. Proctor, Reynaldo Texidore, Stuart N. Uschmann.—**Zoning Enforcement Officer,** Lee Treadway.—**Economic Development Comm.,** Phillip DeRose, Walt Doblecki, Norman Krayem, Robert Lighton, Nathan Weiss, Gail Wipfler, vacancy.—**Housing Auth.,** Anthony Attanasio, Marjorie Brown, George Dieter, Ruth B. Dyer, Arthur Farago.—**Conservation Comm.,** Gordon W. Thomson, Chm., David Foltz, Edmund Lamb II, John Leamon, Daniel P. Panosky, Lisa Wahle, Walter G. Wanamaker III.—**Inland, Wetlands and Watercourses Comm.,** Lynn Marie R. Thompson, Chm., William A. Birtcher, Robert D. Geer, Adele D. Gorham, Anne LaFleur, Henry Morgan, James R. Roediger, Michael Washington, Leland Wilmonen.—**Historic Dist. Comm.,** James F. Bowersett, Chm., Janice W. Bell, John Dirlam, William D. Fossum, Sheila Godino; Alternates, Anne G. King, Lance Mayers, Margaret Wilson.—**Permanent Comm. for Senior Citizens,** Robert Boedecker, Marge Brown, George Dieter, James Fleck, Ruth P. French, Barbara Lustglass-Morea, Stuart Murray, Frances Ohler, Sabina Vessels.—**Agent for the Elderly,** Edith Dyer.—**Dir. of Social Services,** Eileen King.—**Dir. of Health,** Peter J. Gates, M.D.—**Bd. of Public Health Nursing Service,** Virginia Bainbridge, Stephanie Convey, Robert Kish, Jean Nash, Paula Sullivan, Marie Utz, Laura Wiemann, Judith Woodman, 11 vacancies.—**Library Comm.,** Collette Crown, William Michaud, Jr., Frank Murray, Patricia Nielsen, Mary Ellen Osborne, Charlotte Sanford, Jean Scialabba, Sandra Seaton, Deborah Vessells.—**Municipal Historian,** Janice W. Bell.—**Parks and Recreation Comm.,** John D. Purdy, Chm., Sondra Deeds, Melinda Dowsett, Charles R. Esposito, Carol S. Gauthier, Marie Holman, Michelle Leighton, Jane Perry, Therese M. Rathburn.—**Dir. of Public Works,** Steven Masalin.—**Supt. of Highways/Tree Warden,** James Martin.—**Town Engineer,** Steven Masalin.—**Finance Dir.,** Anna Johnson.—**Building Inspector,** Randy Dalton; Asst., Larry Standard.—**Sanitarian,** Randy Dalton.—**Building Code Bd. of Appeals,** Wayne Chiapperini, Chm., William L. Ballestrini, Ernest A. Maynard, Jr., Hubert G. Sokolski, Gabriel Stern.—**Water Pollution Control Auth.,** Donald A. Cameron, Chm., Greg

Bixby, Lionel S. Harvey, Julien Lupienski, Gregory Morea, Larry Williamson; Alternates, Raymond Grady, John Lawrence, Scot Tripp; Advisory Members, Cynthia Cross, vacancy; Plant Supervisor, John McArthur.—**Chief of Police,** Wesley Johnson, Sr.—**Constables,** Wilfred J. Blanchette III, Joseph B. Burdick, Sr., John M. Craig, Michael T. Finkelstein, Daniel Gagnon, Craig Getter, John Gorman, James A. Grzesiak, David R. Guiher, Troy C. Johnson, Alfred L. LaMarche, Thomas Olsen, Robert E. Orzechowski, Richard J. Pasqualini, Jr., Scott Petersen, Larry Pudvah, Michael J. Ravenelle, Elizabeth B. Smith, Jeffrey Vanderveer.—**Resident Trooper,** Kenneth Olsen.—**Chiefs of Fire Dept.,** 1st Dist., William Waterhouse; Deputy, Alex Mrazik; 2nd Dist., Sean McGuckin; Deputy, Richard Weiss.—**Fire Marshal,** Donald H. Casavant; Deputy, vacancy.—**Dir. of Civil Preparedness,** Sean McGuckin.—**Town Atty.,** Thomas B. Wilson, Jr.—**Justices of the Peace,** Tony Attanasio, Robert G. Brown, Thomas A. Dreimiller, Walter G. Eichler, Jr., Lois A. Gardner, Jospeh R. Grills, William R. Haase IV, Paul O. Holdridge, Jr., Wesley J. Johnson, Sr., Barbara E. Jones, Stanley C. Juber, Peter G. Kallan, B. Kenneth Koe, Mary K. McGrattan, Jane E. Perry, Ernest V. Plantz, Eleanora M. Quin, Robert R. Smith, Richard D. Tashea, Jerry V. Tobias, Kenneth C. Tucker, Spiros Vitouladitis, Sharon L. Wadecki.

LISBON. New London County.—(Form of government, selectmen, town meeting, board of finance.)—Inc., May, 1786; taken from Norwich. Area, 16.6 sq. miles. Population, est., 3,923. Voting districts, 2. Principal industry, agriculture. Transp.—Freight: Served by Providence & Worcester Railroad Co. and numerous motor common carriers. Post office, Jewett City. Rural free delivery Route 2 and 3 from Jewett City supplies mail facilities for a great part of the town. The northern portion of the town receives its mail from Canterbury, the eastern portion from Jewett City, and the western portion from Versailles and Baltic.

TOWN OFFICERS. Clerk and Reg. of Vital Statistics, Betsy M. Barrett; Hours, 9 A.M.-4 P.M., Mon., Tues., Thurs.; 9 A.M.-4 P.M., 6-8 P.M., Wed.; 9 A.M.-2 P.M., Fri.; 9 A.M.-12 Noon, Sat.; Address, Town Office Bldg., 1 Newent Rd., 06351; Tel., Jewett City, (860) 376-2708.—**Asst. Clerk and Asst. Reg. of Vital Statistics,** Ann E. Leffler.—**Selectmen,** 1st, Thomas W. Sparkman (R) Tel., (860) 376-3400, Joseph W. Cormier (D), Albert G. Gosselin (R).—**Treas.,** Judy A. Poprosky.—**Bd. of Finance,** Stephen S. Woodruff, Chm., Steven M. Beck, Dennis A. Duplice, Michelle Joly, Felix Prokop III, Richard A. Rogers; Alternates, Robert B. Dempsky, Donald J. Grant, Daniel W. Teper.—**Tax Collector,** Gail L. Izbicki.—**Bd. of Assessment Appeals,** Robert A. Murphy, Maurice Rocheleau, Dennis Raymond.—**Assessor,** Susan Rainville.—**Registrars of Voters,** Ivy Mather (D), Mary Grant (R).—**Bd. of Education,** Barbara Glenney, Tricia Maynard, Timothy J. Teper, 1999; Randall L. Baah, Arthur J. LaBrie III, Marjorie D. Wakely, 2001; Gilbert J. Milone, Chm., John R. Giancarlo, Paul A. Messier, 2003.—**Planning and Zoning Comm.,** Robert D. Adams, Lawrence P. Alice, William Belisle III, William L. Kuusela, Dennis R. Savage, Joseph A. Turano, George H. Williams, Jr., Raymond R. Yorz, vacancy; Alternates, David Gagnon, Felix Prokop III, Nathan M. Wise.—**Zoning Bd. of Appeals,** Robert Chubka, Chm., Ronald Babbitt, Regina E. DeMay, Susanne A. Lambert, Robert Walburn; Alternates, Robert Dempsky, Laura Gosselin, B. Estelle Houle.—**Conservation and In-**

land Wetlands Comm., Hans Kvist, Chm., Robert B. Dempsky, Charles Mares, Mark Sullivan, Leonora J. Szruba.—**Agent for the Elderly,** vacancy.—**Comm. on Aging,** Ivy Mather, Chm., Kathy Beck, Edwin Brown, Joseph Cormier, Laura Gosselin, Mary Grant, Judy Jencks, Michael Korczynski, Colleen Williams.—**Dir. of Health,** Albert G. Gosselin, M.D.—**Municipal Historian,** Richard Herrmann.—**Recreation Committee,** Paula Adams, Randall Baah, Robert Browne, Kim Campbell, Traci Gwiazdowski, Francis Houle, Jr., Gail Izbicki, Daniel Ostrowski, Marguerite Phillips.—**Tree Warden,** Joseph Rainville.—**Building Inspector,** Rex Champany.—**Sanitarian,** Albert Gosselin, Jr.—**Acting Chief of Police,** Thomas W. Sparkman.—**Constables,** Robert P. Chubka, Walter L. Geer, Roger Hamel, John H. Mather, Robert A. Murphy.—**Chief of Fire Dept.,** Alan Bergeron.—**Fire Marshal,** John Pellett.—**Civil Preparedness Dir.,** Robert Murphy.—**Town Atty.,** John Fitzgerald.—**Justices of the Peace,** Geraldine M. Brickey, Estelle B. Houle, Burton R. Jernstrom, Arthur R. Mellor, Terry Nash, Richard R. Pepin, Susan Rainville, Alvina B. Williams, Victoria Yorz.

LITCHFIELD. Litchfield County.—(Form of government, selectmen, town meeting, board of finance.)—Inc., May, 1719. Area, 56.8 sq. miles. Population, est., 8,646. Voting districts, 4. Principal industry, agriculture. The town is a well known summer resort. Transp.—Passenger: Served by buses of the Kelly Transit Co., Inc. from Torrington and New Milford. Freight: Served by Boston & Maine Corporation and numerous motor common carriers. Post offices, Litchfield and Bantam. Five R.F.D. routes.

TOWN OFFICERS. Clerk and Reg. of Vital Statistics, Evelyn N. Goodwin; Hours, 9 A.M.-4:30 P.M., Mon. through Fri.; Address, Town Office Bldg., 74 West St., P.O. Box 488, 06759; Tel., (860) 567-7561.—**Asst. Clerk and Asst. Reg. of Vital Statistics,** Phyllis N. Bunnell.—**Sub Reg. of Vital Statistics,** Bradford H. Rowe.—**Selectmen,** 1st, Craig A. Miner (R) Tel., (860) 567-7550, Audrey B. Blondin (D), James B. Crampton (R), Edward L. Olcese (D), Jerry R. Zinn (R).—**Treas.,** David T. Wilson.—**Bd. of Finance,** Joseph Hill, Chm., Mark A. Beebe, Helen R. Bunnell, Richard F. Dauphinais, Jeffrey A. French, Albert Harnicar.—**Tax Collector,** Nancy W. Southard.—**Bd. of Assessment Appeals,** Ernest C. Bunnell, Chm., Harold J. Fairchild, Barbara W. Protzmann.—**Assessor,** Harold Ducey.—**Registrars of Voters,** Janet E. Katzin (D), Carolyn F. Baldwin (R).—**Supt. of Schools,** Robert Lindgren.—**Bd. of Education,** Diane V. Knox, Chm., Sharon W. McCoy, Susan P. Newbury, 1999; Harold J. Fairchild, James L. Katzin, Stephanie Tinfo, 2001; Malcolm E. Bramley, Jr., Donald R. Falcetti, Gary M. Waugh, 2003.—**Planning and Zoning Comm.,** Carol G. Bramley, Chm., Linda L. Bongiolatti, Laura T. Cleminshaw, William V. Fogarty, Thomas V. Griffin, Susan W.P. Lowenthal, William L. Wilson; Alternates, Katherine Davis, Thomas F. Rogers, John L. Williams.—**Zoning Bd. of Appeals,** Joseph M. McDevitt, Chm., James F. Burke, Jr., Allyn H. Claman, Marybeth Dunning, Andrew Ide; Alternates, Nancy Amrich, Brian McKernan, Grayce Rogers.—**Land Use/Zoning Enforcement Dir.,** Martin J. Connor.—**Housing Auth.,** Harold Colvocoresses, Chm., Robert C. Miller, Brenda Wrigley; Helen Fitch, Exec. Dir.—**Conservation and Inland Wetlands Comm.,** Edward S. Lancaster, Jr., Chm., Robert Blazek, Barbara Brower, Susan Kennedy, Robert Miller, Frederick Minck, vacancy.—**Milton**

Historic Dist. Comm., Edward Weik, Chm., Webster Janssen, Paul Laird, John Winter; Alternates, Robert V. Fischer.—**Municipal Historian,** Arthur W. Lindh.—**Committee on Aging,** Wilma Hubbard, Chm., Joseph Frascarelli, Doris Lynch, John Ravenscroft, vacancy.—**Social Services Bd.,** Nancy Amrich, John Donohue, Doris Kinder; Lenore Blake, Agent.—**Dir. of Health,** James K. Rokos (P.O., Torrington).—**Park and Recreation Comm.,** Roy Conklin, Chm., Roberta Andrulis, Elisa Bauer, Steve McDonald, Virginia Mortora, Leo Normandin, Deborah A. Schaaf, Frank Simone, vacancy; Donna Winn, Coordinator.—**Public Works Dir.,** Ralph Zimbouski.—**Building Inspector,** John T. Worthington.—**Water Pollution Control Auth.,** James Crampton, Chm., William Buckley, James Koser, Clifford Schmidt, David R. Wilson; Alternates, two vacancies.—**Bantam Lake Auth.,** Thomas Weik, Chm., Ross B. Adkins, Matthew Blondin, C. Dallett Hoopes.—**Tree Warden,** vacancy.—**Chief of Police,** Craig A. Miner.—**Chiefs of Fire Dept.,** Litchfield: Thomas F. Rogers; Bantam: Scott Parsons; East Litchfield: Timothy Valuckas; Northfield: Theodore Legendre.—**Fire Marshals,** Litchfield: David Rogers; Bantam: Fletcher Cooper; East Litchfield: David Rogers; Northfield: Ethan Walker, Jr.—**Bd. of Fire Comrs.,** John Campbell, Chm., Lance Abbott, Ernest Bunnell, Edward Olcese, John Walker.—**Civil Preparedness Dir./Energy Coordinator,** vacancy.—**Town Atty.,** Stephen Allaire.—**Justices of the Peace,** Carolyn F. Baldwin, Audrey B. Blondin, Sandra G. Carpenter, Karen L. Crimmins, Joseph A. Cushing, Marybeth W. Dunning, Robert L. Fisher, Jr., Eleanordawn R. Hughes, Robert F. Johnson, John G. Maches, Martha M. McDevitt, Barbara W. Paradise, Paul M. Rosenberg, Victoria B. Sansing, Marie H. Wallace.

BOROUGH OFFICERS. P.O. Box 913, c/o Clerk, 06759; Tel., (860) 567-8866.—**Warden,** Susan A. Levine.—**Burgesses,** Oren K. Boynton, Peter Gay, Lawrence Komisar, Lee Losee, Martha McDevitt, Thomas W. Witherspoon.—**Clerk,** Wendy Huff.—**Treas.,** Wendy Huff.—**Assessor,** Margaret Noel.—**Borough Tax Collector,** Jeannine M. Cooper.—**Historic Dist. Comm.,** John Hula, Chm., Oren K. Boynton, Jean F. Nelson, James Sansing; Alternates, Dennis Belancik, Nan Heminway, Priscilla J. Lamond, vacancy.

LYME. New London County.—(Form of government, selectmen, town meeting, board of finance.)—Named, May, 1667; set off from Saybrook, now Deep River, in 1665. Area, 34.5 sq. miles. Population, est., 2,000. Voting Districts, 1. Principal industries, agriculture, boat yards and dairying. Fine harbor. Many summer homes. Transp.—Freight: Served by numerous motor common carriers. Post office, Hadlyme; rural free delivery from Old Lyme post office, Routes 2, 3, and 4.

TOWN OFFICERS. Clerk and Reg. of Vital Statistics, Ruth N. Perry; Hours, 9 A.M.-4 P.M., Mon. through Fri.; Address, Town Hall, 480 Hamburg Rd., 06371; Tel., (860) 434-7733.—**Asst. Clerks and Asst. Regs. of Vital Statistics,** Barbara Gustafson, Linda Winzer.—**Selectmen,** 1st, Ralph F. Eno, Jr. (R) Tel., (860) 434-7733, Parker H. Lord (R), Ronald E. Phillips (D).—**Treas.,** William L. Hawthorne.—**Bd. of Finance,** Gary H. Reynolds, Chm., Carolyn B. Bacdayan, Nancy Ballek, Gerald O. Dahlke, Judith H. Duran, John E. Friday, Jr.; Alternates, Steven E. Mattson, John J.

Tiffany II, Andrea S. Wing.—**Tax Collector,** Julia H. Smith.—**Bd. of Assessment Appeals,** Harry P. Broom, Maria Dornfried, Robert Petitt.—**Assessors,** Diana R. Lord, Chm., Fredrick Platt, Joan O. Sillin.—**Registrars of Voters,** Nancy L. Roche (D), Richard Gustafson (R).—**Supt. of Schools,** Jefferson Prestridge.—**Planning and Zoning Comm.,** Virginia C. Bladen, William T. Koch, Kevin C. Mazer, Leray L. McFarland, David J. Tiffany, Kelvin Tyler, Robert Winslow.—**Zoning Bd. of Appeals,** Rufus Barringer, Steven E. Mattson, Ronald E. Phillips, Jeanne C. Rutigilano, S. Spencer Scott; Alternates, Eleanor H. Hilsman, Jack F. Sulger, Jr., Richard Yeomans.—**Zoning Enforcement Officer,** Frank Skwarek.—**Conservation and Inland Wetlands Comm.,** Donald Gerber, Chm., Beverly Crowther, Roger Dill, Anthony Irving, Frederick Platt, Robert Schneider, Anthony Thurston, Cynthia Willauer, Thomas Wing.—**Agent for the Elderly,** Eleanor O'Connell.—**Dir. of Social Services,** Linda Winzer.—**Dir. of Health,** David Thompson, M.D.—**Library Directors,** Mary L. Catherwood, Marta F. Cone, Eleanor H. Hilsman, Pauline C. Knoll, Judith Lightfoot, David Payne, Jean Rutigliano, Felix T. Trommer, George J. Willauer.—**Municipal Historian,** Hiram Maxim III.—**Recreation Comm.,** Rick Hindman, Chm., Betty Copp, Paul Egri, Don Hirth, Susie McCawley, Brand Sisk, Bernie Slater.—**Building Inspector,** Ronald Rose.—**Building Code Bd. of Appeals,** Roger Haser, Chm., Roger F. Mayotte, Francis M. Roche, Francis Ross, Roland Wright.—**Water Pollution Control Auth.,** David Cook, Carter Courtney, Melvin Woody.—**Rogers Lake Auth.,** Fredrik D. Holth, Alan Kyle, Robert F. Roach.—**Sanitarian,** George P. Calkins.—**Constables,** James C. Beers, Frederick Bliven, John M. King.—**Chief of Fire Dept.,** Ronald Rose.—**Fire Marshal,** Philip Bliss.—**Civil Preparedness Dir.,** Ralph F. End.—**Town Atty.,** J. Averum Sprecher (P.O., East Haddam).—**Justices of the Peace,** Charlotte E. Beers, James W. Calkins, John S. Drahan, Thomas J. Mastrianna, Ronald E. Phillips, Gary H. Reynolds, Julia H. Smith, Jack F. Sulger, Jr., Eleanor B. Sutton, Audrey R. Wayland.

MADISON. New Haven County.—(Form of government, selectmen, town meeting, board of finance.)—Inc., May, 1826, taken from Guilford. Area, 36.8 sq. miles. Population, est., 16,347. Voting districts, 2. Transp.—Passenger: Served by buses of Conn. Transit from New Haven, and by Dattco Bus Line. Freight: Served by Shoreline East and Amtrak. Post office, Madison.

TOWN OFFICERS. Town Clerk and Reg. of Vital Statistics, Ruth F. Harris; Hours, 8:30 A.M.-4 P.M., Mon. through Fri.; Address, Madison Town Campus, 8 Campus Dr., 06443; Tel., (860) 245-5672.—**Deputy Clerk and Deputy Reg. of Vital Statistics,** Dorothy C. Bean.—**Selectmen,** 1st, Thomas R. Rylander (R) Tel., (860) 245-5602, Charles L. Cottrell (R), Jeremiah J. Kleutsch (D), Noreen S. Kokoruda (R), David S. LaFemina (D).—**Bd. of Finance,** Mary Jo Walker, Chm., John F. Beckert, James R. Deephouse, Bill Kobernusz, Donald F. Snow, Jr., Carol L. Speer.—**Tax Collector,** Alma D. Carroll.—**Bd. of Assessment Appeals,** Lee M. Harris, Kenneth L. Jansen, Joseph G. Paduda, Geoffrey D. Palmer, Martin Reust.—**Assessor,** Patricia G. Hedwall.—**Registrars of Voters,** Sally Anne Ehrenwerth (D), Rosalie Maco (R).—**Supt. of Schools,** H. Kaye Griffin.—**Bd. of Education,** Michael P. Isenberg, Chm., Helen C. Burland, Robert E. Cerosky, Virginia L. Coniff, Susan P. Greaves, Robert

G. Hale, Sr., Peter K. Manko, Ronald J. Piombino, Thomas D. Stewart, 1999.—**Planning and Zoning Comm.,** William Bilcheck, Jr., Chm., Vincent Barese, Richard M. Boutilier, Mitchell H. Cohan, John Dean, Robert P. Keim, Garry Leonard, Terrence W. Macy, vacancy.—**Zoning Bd. of Appeals,** Michael A. Haynes, Henry C. Maguire, Jr., Joel Marcus, Catherine M. Nelli, John F. O'Brien, Jr.; Alternates, Cindy Ann Gartland, Ilisa R. Ring, Robert P. Sullivan.—**Zoning Enforcement Officer,** William H. McMinn.—**Economic Development Comm.,** Irving L. Drabkin, Todd Foust, Vickie C. Little, Preston Smith, Stanley Ulsh, two vacancies.—**Inland Wetlands Agency,** David C. Newton, Chm., Tia M. Blevins, William A. Boyd, Glenn W. Falk, John Mathieu, A. Gordon Peterkin, Robert Sonnichsen; Alternates, Diana Insolio, C. Thomas Paul, Rita C. Ryder.—**Flood and Erosion Control Bd.,** David L. Childs, James Keane, Eugene Langan, Christopher D. Stemen, vacancy.—**Municipal Historian,** Frances M. Donnelly.—**Agent for the Elderly,** Mary Smith.—**Dir. of Social Services,** Barbara Closter.—**Dir. of Health,** John Bowers; Advisor, Ross Sayers, M.D.—**Beach and Recreation Comm.,** Scott Zimmerman, Acting Chm., O. Preston Lowrey, Jr., Flannigan Smith, Deidre Stimpson, vacancy.—**Dir. of Public Works/ Town Engineer,** D. Stewart MacMillan, Jr.—**Building Inspector,** Alfred Astorino.—**Building Code Appeals Bd.,** Benson Werthan, Chm., Alfred Halliwell, Jr., Tom MacDonald, John A. Matthews, Michael Riccuiti.—**Water Pollution Control Auth.,** Robert Cerosky, Chm., Joseph Carilli, David LaFemina, Robert Roxbrough, vacancy.—**Shell Fish Comm.,** Merton W. McAvoy, Jr., Chm., William Boyd, Michael Eisele, Michael Moran, Stephen Pynn.—**Sanitarian,** John Bowers.—**Tree Warden,** Bruce Spaman.—**Chief of Police,** James Cameron.—**Police Comm.,** James Mitchell, Chm., Edward J. Farrell, Jr., June D. Hearrell, James E. Shapiro, Dale W. Sweitzer.—**Chiefs of Fire Dept.,** Charles Daricek (Madison), Marshall Bontempo, John Brady (No. Madison).—**Fire Marshal,** Sheldon Inkster.—**Civil Preparedness Dir.,** Gary H. Reynolds.—**Town Atty.,** Richard J. Beatty.—**Justices of the Peace,** Vincent Barese, John A. Clizbe, Mitchell H. Cohan, Herman E. D'Atri, Geraldine W. Dearington, Marie G. Duke, H. George Greim, Edward R. Guenther, Eugene E. Langan, Timothy M. Loughlin, Peter K. Manko, Barbara B. Mantilia, James D. Rode, Preston E. Smith, William O. Sheridan.

MANCHESTER. Hartford County.—(Form of government, general manager, bd. of directors.)—Inc., May, 1823; taken from East Hartford. Area, 27.7 sq. miles. Population, est., 49,430. Voting districts, 12. Principal industries, engineered fibers, steel metal fabrication, plastics, machine tool companies, printing, warehouse/distribution facilities, electronic equipment, aircraft and missile components. Manchester is also home to one of the largest regional retail concentrations in New England. The Buckland Hill area includes the 1.1 million square foot pavilions at the Buckland Hills mall and an additional 1.7 million square feet of retail property. The town also boasts the Cheney Brothers National Register Historic District which includes historic mills and housing, and the downtown Main Street National Historic Register district. Manchester is located halfway between New York and Boston on Interestates 84, I-291, and I-384. Routes 44 and 6 are all located in Manchester. Transp.—Served by buses of Connecticut Transit, Conrail Freight and various common carriers. Post Offices, Manchester, Station A, and two contract stations.

TOWN OFFICERS. Clerk and Reg. of Vital Statistics, Joseph V. Camposeo; Hours, 8:30 A.M.-5 P.M., Mon. through Fri.; Address, Town Hall, 41 Center St., 06040; Tel., (860) 647-3037; Internet, http:/www.ct.manchester.ct.us.—**Asst. Clerks,** Emily M. Raymond, Katherine J. Wall.—**Asst. Regs. of Vital Statistics,** Emily M. Raymond, Joan W. Spak, Katherine J. Wall, Eileen Wilson.—**General Manager,** Richard J. Sartor; Deputy, Steven R. Werbner.—**Bd. of Directors,** Stephen T. Cassano (D), Chm., Mayor, Timothy H. Becker, Thomas P. Crockett, Edward L. Hachadourian, Josh M. Howroyd, Joan E. Humphrey-McMahon, James E. Morancey, Joseph D. Negri, Clifton E. Thompson.—**Selectmen,** Joseph J. Diminico, Bettye J. Kramer, Mary E. Warrington.—**Treas.,** Joseph S. Hachey.—**Budget Officer,** Rob Heustis.—**Dir. of Finance,** Alan J. Desmarais.—**Ethics Comm.,** John Garside, Chm., A. Paul Berte, S. Richard Bottaro, Anne Campbell-Maxwell, Joy Dorin, Joyce G. Epstein, Brad N. Mondschein; Alternates, Robert DeMarchi, Andrew Kravitz, Robert Schneider.—**Dir. of Assessment and Collection,** Michael Bekech.—**Bd. of Assessment Appeals,** David Dumaine, Pamela Mondschein, vacancy.—**Registrars of Voters,** Francis A. Maffe, Jr. (D), Barbara A. King (R).—**Supt. of Schools,** Eddie L. Davis.—**Bd. of Education,** Evelyn Bush, Susan G. Falcetta, Margaret H. Hackett, 1998; Craig Lappen, Chm., Sandra L. Lok, Louis A. Spadacini, 1999; Cynthia M. Barlow, Susan H. Holmes, John R. Perlstein, 2000; Susan G. Falcetta, Margaret H. Hackett, John L. Mercier, 2001.—**Planning, Zoning and Inland Wetlands Comm.,** Frank J. Daversa, Richard Day, Wilfred Maxwell, Eugene Sierakowski, David Wichman; Alternates, Jay A. Maffe, Florence Sheils, vacancy.—**Town Planner,** Mark Pellegrini.—**Zoning Bd. of Appeals,** Edward Coltman, Chm., Peter Crombie, Alphonse Reale, Robert Schneider, James Stevenson; Alternates, Albert J. Gionet, Kathleen R. Maffe, James Skulski.—**Zoning Enforcement Officer,** Thomas R. O'Marra.—**Economic Industrial and Development Comm.,** John V. Gannon, Chm., Bernard Apter, Samuel C. Hamilton, Andrea Hewitt, George Lee, Thomas J. Matrick, John B. Sayre, Jr.; John N. Anderson, Ex officio.—**Housing Auth.,** John R. Crowley, Chm., Catherine Anderson, Malcolm F. Barlow, Counsel, Jo-Ann Cormier, Kevin M. O'Brien, William Rood; Carol C. Shanley, Exec. Dir.—**Conservation Comm.,** Mark Connors, Chm., Frank E. Belknap III, Bea Hicock, John McMahon, Joan Naab, Dr. Douglas Smith.—**Cheney National Historic Dist. Comm.,** Vivian F. Ferguson, Chm., Leslie Belcher, S. Lee Bogli, Dorothy Brindamour, Jo-Ann Cormier, Frank J. Daversa, Beverly Malone, Nancy Pilver, Barbara Place, Eileen Sweeney, Mary Tierney, Alex Urbanetti, Marva Williams; Milton K. Adams, Ex officio.—**Comm. on Aging,** Jill Gelinas, Chm., Michael Carrozella, Vincent Diana, Richard Egan, Joyce G. Epstein, Ellen Jones, Linda J. LaPolla, Suzanne Shorts, John J. Smith.—**Human Relations Comm.,** Joseph Sweeney, Chm., Robert Albert, Patricia Cook, Janet Cooney, John Deeb, John Foley, Vivian Garside, H. John Malone, Virginia Powell, Joseph Rafala, Teresa Walker.—**Dir. of Social Services,** Hannah Marcus.—**Dir. of Health,** Ronald Kraatz.—**Public Health Advisory Bd.,** Theodore Brindamour, Chm., Christopher Cavanna, Bridget Donovan, Mary Fitzgerald, Dr. Francis O. Natale.—**Housing Comm.,** Sylvia Hadge, Chm., Leo Juran, Joseph Noti, Joan O'Loughlin, Florence Sheils, Daleyne Siwik, James Skulski, Roberta Wood.—**Fair Rent Comm.,** Joseph H. Tully, Chm., Joseph Diminico, Albert J. Gionet, James Halloran, Phillip A. Hickey, Michael Menard, Warren J. Packer.—**Town Historian,** Herbert Bengston.—**Library Bd.,** Hollis U. Cassano, Chm., Margaret

Churchill, Joseph Hachey, Patricia Ladd, Catherine Mazzotta, Geoffrey Naab, Anthony Natale, Kevin M. O'Brien, Nancy Pilver, Wayne Sweenley, Mary Warrington; Douglas McDonough, Dir.—**Advisory Park and Recreation Comm.,** Joel E. Janenda, Chm., Dennis Cumberbatch, John DiDonato, Jeffrey Dupont, William D. O'Neill, David Prindiville, Thomas Tierney; D. Scott Sprague, Dir. of Parks and Recreation.—**Parks Administrator,** George Murphy.—**Dir. of Public Works,** Peter P. Lozis, Jr.—**Town Engineer,** Mark J. Witek.—**Dir. of General Services,** Gerald Dupont.—**Supt. of Highways,** Lee F. O'Connor.—**Building Committee,** Francis A. Maffe, Jr., Chm., Doris Bourque, Ted Brindamour, Daniel Cole, Fred Copeland, Edward Epstein, John Kinsky, Neil Lawrence, Brian Murphy.—**Chief Building Inspector,** Leo P. Belval.—**Water and Sewer Admin.,** Robert J. Young.—**Sanitarian,** John Salcius.—**Chief of Police,** vacancy.—**Constables,** John DiDonato, Joseph J. Noti, Warren J. Packer, Joseph S. Rafala, Michael G. Remillard, Lisa H. Stevenson, Joseph P. Tomkunas.—**Chiefs of Fire Dept.,** Thomas G. Weber (Town), Thomas Kinas (Eighth Dist.).—**Civil Preparedness Dir.,** Ronald Kraatz.—**Town Atty.,** Michael M. Darby.—**Justices of the Peace,** Margaret R. Churchill, Edwin J. Ciolkosz, Marjorie A. Dakin, Vivian F. Ferguson, Mary E. Fletcher, Kathleen S. Hartigan, Claudette J. Hinds, Wallace J. Irish, Jr., Carol Kuehl, Michael E. Pohl, Alphonse Reale, Robert G. Schneider, Elsie L. Swensson, Mary Tierney, Lucille B. Vincek.

MANSFIELD. Tolland County.—(Form of government, town manager, town council, town meeting.)—Inc., Oct., 1702; taken from Windham. Area, 45.5 sq. miles. Population, est., 18,274. Voting districts, 3. Principal industries, higher education, service/commerce, agriculture. Location of University of Conn. Transp.—Passenger: Served by buses of Bonanza Bus Lines, Inc. from Hartford and Providence, RI; The Arrow Lines, Inc. from Hartford; WRTD Storrs-Willimantic. Freight: Served by Central Vermont Railroad. Post offices, Mansfield Center, Mansfield Depot and Storrs-Mansfield; rural free delivery from Mansfield Center and Storrs-Mansfield. Voted Limited Liquor Permit, 1969.

TOWN OFFICERS. Clerk and Reg. of Vital Statistics, Joan E. Gerdsen; Hours, 8:15 A.M.-4:30 P.M., Mon. through Wed.; 8:15 A.M.-6:30 P.M., Thurs.; 8:00 A.M.-12 Noon, Fri.; Address, 4 So. Eagleville Rd., 06268; Tel., Storrs, (860) 429-3302; E-Mail: townmngr@neca.com.—**Asst. Clerks and Asst. Regs. of Vital Statistics,** Joan Quarto, Sharon Tyler.—**Town Manager,** Martin H. Berliner.—**Town Council,** Philip P. Barry, Bruce A. Bellm, Joan Buck, Joseph D. Pandolfo, Edwin E. Passmore, Elizabeth C. Paterson, Richard Pellegrine, Howard A. Raphaelson; Michael H. Schor, Mayor.—**Treas.,** Joan E. Gerdsen.—**Dir. of Finance,** Jeffrey Smith.—**Collector of Revenue,** Pamela Wells.—**Bd. of Assessment Appeals,** Crawford L. Elder, Willard C. Stearns, John F. Sunmark.—**Assessor,** William D. Marsele.—**Registrars of Voters,** Mary Stanton (D), Beverly M. Miela (R).—**Supt. of Schools,** Gordon L. Schimmel.—**Bd. of Education,** Timothy A. Quinn, Dale L. Truman, Christine Winter, 1999; Donna G. Clauson, Sydney A. L. Plum, William P. Simpson, 2001; Mary V. Feathers, Cynthia N. Ladd, Steve Rogers, 2003.—**Planning and Zoning Comm., Inland Wetlands Agency,** Aline L. Booth, Chm., Audrey H. Barberet, Gregory F. Cichowski, Rudy J. Favretti, Betty A. Gardner, JoAnn Goodwin, Katherine K. Holt, Steve J. Lofman,

Alexandra C. Shulte; Alternates, Gregory S. Haddad, Roswell G. Hall III, Peter A. Kochenburger.—**Town Planner,** Gregory Padick.—**Zoning Enforcement Officer,** Curt Hirsch.—**Zoning Bd. of Appeals,** Julie J. Henry, Shirley R. Katz, Stephen Marks-Hamilton, Carol L. Pellegrine, Julie Wright; Alternates, W. Bradford Goodwin, Eric Holinko, Michael Piccoli.—**Housing Auth.,** Jane A. Bobbitt, Chm., Anne D. Jordan-Crouse, Richard P. Long, Esther M. McCabe.—**Conservation Comm.,** Edward G. Baxter, Robert Dahn, Heidi Green, James Koch, Janice Shannon, John Silander, Frank R. Trainor; Alternates, Dirk Fecho, Quentin Kessel, Kenneth Kline.—**Open Space Preservation Comm.,** Crawford L. Elder, Kenneth Feathers, Michael W. Lefor, Richard Meehan, James R. Morrow, Willard C. Stearns, Vicky Wetherell.—**Agriculture Comm.,** George Ecker, Irving Fellows, Charles E. Galgowski, Paul L. Hammer, Jr., William Palmer, Paul Seretny, Willard Stearns, George Thompson.—**Historic Dist. Comm.,** Gail Bruhn, Chm., Isabelle K. Atwood, H. Anita D. Bacon, Jody Newmyer; Alternates, Rose Baker, Richard Roberts, David Spencer.—**Comm. on Aging,** Janet Eidel, Gladene Fait, Jean W. Gosselin, Esther McCabe, William Rosen, Mark Ross, Myrtle S. Wangerin, William Wilson.—**Municipal Historian,** Roberta K. Smith.—**Social Services Dir./Agent for Elderly,** William Kennedy.—**Medical Advisor,** Kenneth R. Dardick, M.D. (P.O., Storrs).—**Library Bd.,** J. Stephen Morytko, Chm., Janet Aitken, Sheila Q. Clark, Martha Frappier, Barbara Katz, Carol M. Moulton, Rita Pollack, Compton Rees, Jr., Joan H. Rogers.—**Parks Advisory Committee,** Patricia A. Bresnahan, Susan C. Craig, Samuel G. Dodd, Elizabeth A. Robinson, Bob Rushton, David S. Silsbee, Thomas E. Weston, Donald Wetherell.—**Recreation Advisory Committee,** Joseph D. Cerreto, Chm., Richard Brooks, Sheldon L. Dyer, Donald J. Field, Anne L. Rash, Matthew Raynor, Joseph J. Soltys, Susan Stuart.—**Dir. of Parks and Recreation,** Curt A. Vincente.—**Animal Control Officer,** Diane Gaudreau.—**Building Bd. of Appeals,** Gregory Zlotnick, Chm., Gerald E. Bienvenue, Leland E. Hawkins, Charles Lowe, George Zlotnick.—**Dir. of Public Works,** Lon Hultgren.—**Supt. of Highways,** Tim Webb.—**Building Official,** Carl Panciera.—**Dir. of Health,** Robert L. Miller.—**Solid Waste Advisory Committee,** Mary V. Feathers, Maria Gogarten-Boekels, Fred Keith, Paul Kobulnicky, Alex Marcellino, Kevin McLaughlin, Stella Ross.—**Chief of Police,** Martin H. Berliner.—**Constables,** Sheila B. Amdur, Karin L. Norton, Timothy A. Quinn, John O. Stanton, Carol M. Thomas, Amy Marie VasNunes.—**Chiefs of Fire Dept.,** Alan Hawkins (Mansfield), Richard Palmer Jr. (Eagleville).—**Fire Marshal/Civil Preparedness Dir.,** John Jackman.—**Town Atty.,** Daniel Lamont (P.O., Willimantic).—**Justices of the Peace,** Stephen M. Bacon, Paul Brody, Fred A. Cazel, Jr., Arppie Charkoudian, Celeste Fackrell, Ada T. Hawkins, David A. Ivry, William N. Kinnard, Jr., Irving Kirsch, Gary Koval, Louise M. Lent, Allan R. Maines, Richard J. Meehan, Joe Pandolfo, Edwin E. Passmore, Carol Pellegrine, Joyce C. Recor, Maria M. Russell, Dot Shaw, Leonard E. Wells, Thomas E. Weston.

MARLBOROUGH. Hartford County.—(Form of government, selectmen, town meeting, board of finance.)—Inc., Oct., 1803; taken from Colchester, Glastonbury and Hebron. Area, 23.4 sq. miles. Population, est., 5,714. Voting Districts, 1. Residential community. Transp.—Passenger: Served by buses of Eastern Bus Lines, Inc. from Hartford and New London; Barstow

Transp. Co. and by Greyhound. Freight: Served by numerous motor common carriers. Post office, Marlborough.

TOWN OFFICERS. Clerk and Reg. of Vital Statistics, Nancy W. Dickson; Hours, 8 A.M.-4:30 P.M., Mon., Wed., Thurs.; 8:00 A.M.-7 P.M., Tues.; 8 A.M.-12 Noon, Fri.; Address, North Main St., P.O. Box 29, 06447; Tel., (860) 296-6206.—**Asst. Clerks and Asst. Regs. of Vital Statistics,** Ethel M. Fowler, Barbara C. Murray, Susan S. Wallen.—**Selectmen,** 1st, Howard T. Dean, Jr. (D) Tel., (860) 295-6204, Theodore J. May, Jr. (D), Gregory Secord (R).—**Treas.,** Brian Murphy.—**Bd. of Finance,** Richard Couture, Dennis Hawrylko, Thomas W. Hayes, Charles E. Hickey, Joseph A. LaBella, Linda J. Shevchenko; Alternates, Judith A. Denberg, Rodney McFarland, Charles Vicino.—**Tax Collector,** Barbara C. Murray.—**Bd. of Assessment Appeals,** Richard F. Banbury, John H. Goodrich, Jr., Keith H. Tyler.—**Assessor,** Gertrude Gantick.—**Registrars of Voters,** Barbara Brewer (D), Charlene Garnett (R).—**Supt. of Schools,** F. William Davis.—**Bd. of Education,** Louise L. Concodello, Jennifer Fortin, Catherine Gaudinski, David C. Harding, Donna M. Mosher, 1999; Brenda L. Amato, James D. Cherry, Jr., Anne H. Jones, Mary E. Moore Walz, 2001.—**Planning Comm.,** Denis Soucy III, Chm., Peter Abel, Herbert Archer, John E. Larensen III, Dorothy E. Nowsch; Alternates, William A. Mogensen, Aaron W. Tyler, vacancy.—**Zoning Comm.,** Phillip L. Dimond, Steven M. Ford, Juanita Harper, Theodore A. Lachapelle, David McCartney; Alternates, Elliot B. Dodge, Jr., Frederick D. Maher, vacancy.—**Zoning Bd. of Appeals,** J. Vincent Burns, Mary G. Hocevar, Thomas J. O'Neill III, Karen L. Smith, Raymond K. Weber, Jr.; Alternates, George D. O'Brien, David K. Quisenberry, Frank G. Usseglio III.—**Zoning Enforcement Officer,** Marian G. Staye.—**Economic Development Comm.,** Linda Corrigan, Chm., Peter Abel, Carl Carlson, Richard Gossoo, Peter Klein, Jr.—**Conservation and Inland Wetlands Comm.,** John T. Bray, Gail Busemeyer, John Grasso, Donald Hautman, James Monstream.—**Municipal Historian,** vacancy.—**Agent for the Elderly,** Violet Schwarzmann.—**Dir. of Health,** Thad King.—**Welfare Dir.,** V. J. Schwarzmann.—**Parks and Recreation Comm.,** Robert Gaudinski, Chm., Louise Concodello, Sandra Dougan, Barbara Lazzari, Joseph Santangelo, Robert Sekoll; James Coghlan, Dir.—**Public Works Supt.,** Thomas Giola.—**Engineering Aide/Sanitarian,** James Karrenberg.—**Building Inspector,** Patrick G. Looney.—**Planning Coordinator,** Marian G. Staye.—**Tree Warden,** Gregory Barker.—**Resident State Trooper,** John Carter.—**Constables,** Stephen S. Batchelder, Reginald A. Clarke, William D'Ambrosio, Harold Garnett, Julius Ransom, vacancy.—**Chief of Fire Dept.,** William Lord.—**Fire Marshal,** Joseph Asklar.—**Bd. of Fire Comrs.,** Walter Kelly, Robert J. Moore, Sr., Ray Weber.—**Civil Preparedness Dir.,** Douglas Knowlton.—**Town Attys.,** Tyler, Cooper & Alcorn.—**Justices of the Peace,** Nicholos P. Daniolos, Joan O. Fykse, Dennis J. Hawrylko, Judith K. Hayes, Theodore A. LaChapelle, Richard A. Proch, Douglas H. Secord, Rosa M. Taylor, William L. Tchakirides, Diane Teixeira.

MERIDEN. New Haven County.—(Form of government, city manager, city council.)—Town inc., May, 1806; taken from Wallingford. City inc., May, 1867. Town and city consolidated, Jan. 1, 1922. Area, 24.1 sq. miles. Population, est., 58,854. Voting districts, 17. Home of the Napier

Jewelry, Protein Sciences, Thompson Candy Co., Walbro Automotive, Cablewave, AMF Cuno, Packard BioScience. Manufactured products are jewelry, aircraft products, electronics, biotech filters, nuclear instrumentation, electrical signalling and communications equipment, tools, dies, molds and patterns, phosphorous brass and bronze in sheets, pewter products, auto fuel injection devices, automated buffing and deburring machines, women's apparel, plastics, engine gaskets, corrugated boxes, and submersible pumps. Transp.—Passenger: Served by Amtrak and buses of Conn. Transit, The Short Line of Conn., Inc. from Hartford to New Haven; and by Greyhound. Freight: Served by Conrail and numerous motor carriers. Post offices, Meriden, Station A, and one substation.

CITY AND TOWN OFFICERS. City Clerk, Town Clerk and Reg. of Vital Statistics, Irene G. Masse; Hours, 9 A.M.-7 P.M., Mon.; 9 A.M.-5 P.M., Tues. through Fri.; Address, City Hall, 142 East Main St., Room 124, 06450; Tel., (203) 630-4030; FAX (203) 630-4059.—**Asst. City and Town Clerk,** Marie P. Corte.—**Asst. Regs. of Vital Statistics,** Christine A. Boganski, Marie P. Corte, Lillian C. Schultz.—**City Manager,** Roger L. Kemp.—**City Council,** Joseph J. Marinan, Jr., (D), Mayor; Laura M. Gallo, Deputy Mayor; Mark D. Benigni, Matthew C. Dominello, Joseph Ferrigno-Feest, Joseph R. Galotti, Jr., Keith Gordon, Brian F. Kogut, Patricia D. Lynes, Michael S. Rohde, Walter A. Shamock, Jr., Anthony D. Tomassetti, Stephen T. Zerio.—**Dir. of Finance,** Edward F. Murphy.—**Tax Collector,** Linda C. Calabrese.—**Bd. of Assessment Appeals,** John Neumon, Chm., Robert J. Mierzejewski, David P. Syzmaszek.—**Assessor,** Steven Hodgetts.—**Bd. of Ethics,** Margaret Carter, Chm., Linda K. Braddock, Gene D. Correale, Peter Flagg, Karen Scala.—**Registrars of Voters,** Elizabeth A. Gassman (D), Lillian T. Soboleski (R).—**Supt. of Schools,** Elizabeth Ruocco.—**Bd. of Education,** Gerard I. Adelman, Josephine Femia, Robert E. Kosienski, Jr., William M. Lutz, 1999; Frank J. Kogut, Chm., Noreen A. Aresco, Roy Gooding, Jodi L. Norton, Leonard F. Suzio, Jr., 2001.—**Municipal Pension Bd.,** John Miniter, Chm., John D. Ivers III, Robert Keene, David Lohman, Edward F. Murphy, Walter A. Shamock, Jr., James Suzio, Anthony D. Tomassetti.—**Planning Comm.,** Roger DeZinno, Chm., Enrico Buccilli, Lois DeMayo, Arthur R. Geary, Jr., John Petrella; Alternates, Laura Benarro-Uhrig, Christopher Carter, Joseph LaRosa, Jr.—**City Planner,** Dominic Caruso; Asst., Lata Krishnarao.—**Zoning Bd. of Appeals,** Edwin J. Jones, Chm., James Burt, Kevin Danby, Britt Hall, Robert Raguckus; Alternates, John E. DeMayo, Herbert Edelstein, Gregg Maynard.—**Housing Auth.,** Carl Lohmann, Chm., Urseline Boutin, Hector Cardona, Sr., Michael D. Quinn, Jennie T. Roccapriore; W. James Rice, Exec. Dir.—**Inland Wetland and Watercourse Comm.,** Jeffrey Fournier, Chm., Roger C. DeZinno, Roger Gibson, Frank E. Indorf, Frank B. Lewandowski, Daniel Reardon, John Turley.—**Land Conservation Comm.,** Norman Zimmer, Acting Chm., Zaiga Antonetti, Roger Gibson, Carol Hartt, Peter Massoth, John T. Strillacci, Steven Zerio; Alternates, Dorothy Danaher, Walter Hylwa.—**Human Rights Advisory Bd.,** Irma Howbrigg, Chm., Hector Cardona, Sr., John J. DeRosa, Robert Lorenzo, H. Janice Melvin, John Neron, Jose Rivera, Edward Schwartz, Barbara Wimbish; Deborah Moore, Atty.—**Acting Dir. of Social Services,** Isabel Guzman.—**Dir. of Health,** Beth Vumbaco.—**Chief of Environmental Health,** David Rogers.—**Comm. for People with Disabilities,** Eleanor Denenberg, Chm., Robert Carabetta, Douglas A. Coombs, Sandra Failing, David Kimball, Geralyn Ko-

gut.—**Library Bd.,** Joan Edgerly, Chm., Virginia Alwang, Christelle M. Aube, Sharon Jodon, Louis F. Kilham, Janis M. Lloyd, Marianne P. Papandrea, Catherine Prahler, William Williams.—**Dir. of Parks and Public Works,** Mark Zebora.—**Deputy Dir. of Public Works,** Richard Graham.—**City Engineer,** Dawn Jakiela.—**Building Official,** Louis A. Corte.—**Purchasing Agent,** Wilma Petro.—**Building Code Bd. of Appeals,** Robert Bartholomew, William Godburn, William Kroll, William Orsine, Loretta Parisi.—**Public Utilities Comm.,** Gennaro Martorelli, Chm., Richard Antonetti, Charles Kszwanos, Carolann Nettleton, Robert Nordstrom.—**Parking Comm.,** Allen Schott, Chm., Joseph Belanger, Elizabeth Kielbasinski.—**Water Dept. Mgr.,** David Lohmann.—**Chief of Police,** Robert E. Kosienski, Sr.; Deputy, Nelson Cossette.—**Constables,** James Belote, Richard Bennett, Matthew Dominello, Joseph Ferrigno-Feest, Keith Gordon, Lawrence Kibner, William Murdy, Brian Sheftel.—**Chief of Fire Dept.,** William Dunn; Deputy, Clinton Ross.—**Fire Marshal,** Robert Morpurgo.—**Civil Preparedness Dirs.,** Thomas Cirillo, John Francis.—**Corporation Counsel,** Lawrence J. Kendzior.—**Justices of the Peace,** Zaiga L. Antonetti, Fleurette Belote, Robert A. Bennett, James A. Burt, Hector M. Cardona, Sr., Charlene D. Caudill, Lynn A. Faria, James R. Fusaro, Craig J. Hanson, Brian T. Mahon, Thomas W. Neill, Carolann Nettleton, Grace S. Peterson, Jose R. Rivera, Frances L. Schwartz, E. Jack Shorr, Lillian T. Soboleski, John P. Turley.

MIDDLEBURY. New Haven County.—(Form of government, selectmen, town meeting, board of finance.)—Inc., Oct., 1807; taken from Waterbury, Woodbury and Southbury. Area, 18.5 sq. miles. Population, est., 6,164. Voting districts, 2. Principal businesses, corporate headquarters and manufacture of clocks, watches. Transp.—Passenger: Served by buses of North East Transp. Co., Inc. Freight: Served by numerous motor common carriers. Post office, Middlebury.

TOWN OFFICERS. Clerk and Reg. of Vital Statistics, Alicia H. Ostar; Hours, 9 A.M.-12 Noon, 1-5 P.M., Mon. through Fri.; Address, Town Hall, 1212 Whittemore Rd., P.O. Box 392, 06762; Tel., Waterbury, (203) 758-2557.—**Asst. Clerk and Asst. Reg. of Vital Statistics,** Edith Salisbury.—**Selectmen,** 1st, Edward B. St. John (R) Tel., (203) 758-2430, Thomas O. Proulx (D), Elaine M. R. Strobel (R).—**Treas.,** Janice M. Kulpa.—**Bd. of Finance,** Jonathan B. Dayton, Chm., Michael W. Belden, Karl L. Buckley, Kenneth A. Paddyfote, Francis E. Ruccio, Richard Spierto; Alternates, Francis A. DiGiovanna, Lynn L. Griffin, William J. Raacke.—**Tax Collector,** Helen B. Delaney.—**Bd. of Assessment Appeals,** Ronald L. Kulpa, Chm., John J. Cummings, Brian J. Hanlon.—**Assessor,** Elizabeth A. Poliquin.—**Board of Assessors,** Charles A. Monagan, Chm., Ronald J. Bekech, Bernard Evans.—**Registrars of Voters,** Virginia Whiteley (D), Nancy S. Robison (R).—**Supt. of Schools,** Louis J. Esparo, Ph.D.—**Planning and Zoning Comm.,** James H. Emison, Chm., John B. Nocera, Jr., Matthew R. Robison, Francis E. Ruccio, William J. Stowell; Alternates, Erika Carrington, Robert Haxhi, Terry Smith.—**Zoning Bd. of Appeals,** Robert L. Bean, Chm., Raymond A. Caruso, Arthur B. Dayton, Jr., Ronald L. Kulpa, Dan Shaban; Alternates, Francis M. Fitzgerald, Bernadette C. Graziosa, Peter J. Tyrrell.—**Zoning Enforcement Officer,** Mary Greene.—**Conservation Comm.,** Joseph J. Salvini, Jr., Chm., Bruce A. Ewert, Thomas P. Gormley, Lorraine L. Levesque, Mulayim Ozkan, Edward J. Ryan

III; Enforcement Officer, Deborah Seavey.—**Water Comm.,** John J. Proulx, Jr., Chm., Donald J. Carver, Aldo A. Manzi, Raymond Pietrorazio, Lewis J. Zaza.—**Comm. on Aging,** Walter K. Ahearn, Jr., Betty-Jane Blick, Nancy G. Mastroianni, Walter R. Meier, Olga Reale, Genevieve C. Siperas, Arlene R. Terrill, August J. Wutzl; Jo-Ann Cappelletti, Agent.—**Dir. of Health,** William P. Arnold, Jr., M.D.—**Library Directors,** Lloyd F. George, Chm., Marilyn S. Engelman, Joan M. King, Anne L. Madden, Virginia A. Manzi, James G. Seaman.—**Municipal Historian,** Bradford E. Smith.—**Dir. of Parks and Recreation,** Carole P. Cipriano.—**Chief Building Official,** Thomas Paternoster.—**Pomperaug Valley Water Auth.,** Francis L. Barton, Jr., Aldo A. Manzi, Raymond E. Rivard.—**Water Pollution Control Auth.,** Ralph F. Gilnack Jr., Chm., George G. Adams, John H. Barlow, Francis J. Cipriano, Robert W. Smith.—**Sanitary Inspector,** Eric N. Ianantuoni.—**Chief of Police,** Patrick J. Bona.—**Police Comm.,** David A. Osiecki, Chm., Richard C. Brown, Ronald G. Clark, Armand D'Agostino, Maurice Falk.—**Constables,** Lorraine L. Levesque, William J. Pratt.—**Chief of Fire Dept./Civil Preparedness Dir.,** Paul J. Perrotti; Deputy Fire Chief, Brett T. Kales.—**Town Attys.,** Carmody & Torrance, W. Fielding Secor, James R. Smith.—**Justices of the Peace,** Russell E. Aronheim, Gregory Barnes, Ralph J. Barra, Walter Blick, Yolande D. Bosman, Ida P. Byram, Anthony D. Calabrese, Rosalyn Ann Cass, Linda L. Charbonneau, Richarda R. Chovau, Francis J. Cipriano, Julie M. Clark, Angela C. Corcoran, Armand D'Agostino, Barbara D. DeRiu, Francis A. DiGiovanna, Mary Lou A. Duffy, Delmar M. Dunn, Richard W. Dwyer, David B. Erwin, Bernard Evans, Carolyn R. Falk, George Frantzis, Elizabeth V. Fumire, George M. Gomes, Francis J. Grady, David A. Greene, Gayle M. Griffin, Bertha A. Hadzega, James C. Hurlbut, Richard J. Kendzior, Janice M. Kulpa, Lorraine L. Levesque, Harold S. Lynch, Jr., Virginia A. Manzi, Joseph W. Marciano, David R. Marselinas, Charles A. Monagan, Seena C. Monagan, Judith W. Murphy, Richard H. Nicol, Linda L. Norman, Leo F. Ostar, Kenneth A. Paddyfote, David W. Patterson, William J. Raacke, Phil Robinson, Jr., Matthew R. Robison, Francis E. Ruccio, John Salerno, Maryann Santoni, James R. Smith, Elaine M. R. Strobel, Kristin J. Tiso, Nancy D. Vaughan, Michael Wabuda, Virginia Whiteley, Nancy S. Wiatr.

MIDDLEFIELD. Middlesex County.—(Form of government, selectmen, town meeting, board of finance.)—Inc., June, 1866; taken from Middletown. Area, 13.3 sq. miles. Population, est., 4,068. Voting districts, 2. Principal industries, agriculture and manufacture of cement products, gun sights and gun parts, novelties in plastics, thermometers, hardware specialties, such as wire cutters, tools, dies, fixtures, machinery, and work holding devices. Transp.—Passenger: Served by buses of Dattco Inc. Freight: Served by Conrail from New Haven and Middletown and numerous motor common carriers. Post offices, Middlefield and Rockfall. Rural free delivery from Rockfall and Middlefield post offices.

TOWN OFFICERS. Clerk and Reg. of Vital Statistics, Linda R. DeMaio; Hours, 9 A.M.-5 P.M., Mon.; 9 A.M.-4 P.M., Tues. through Thurs.; 9 A.M-3 P.M., Fri.; closed for lunch 12 noon-1 P.M.; Address, Town Administration Bldg., 393 Jackson Hill Rd., P.O. Box 179, 06455; Tel., (860) 349-7116; FAX (860) 349-7115.—**Asst. Clerk and Asst. Reg. of Vital Statistics,** Marilyn Wilson.—**Selectmen,** 1st, Charles R. Augur

(D) Tel., (860) 349-7114, Jon A. Brayshaw (R), Peter J. Cichon (D).—**Treas.,** David M. Burgess.—**Bd. of Finance,** Kieran P. Cahill, Timothy J. Grady, Ruth H. Tewksbury, David G.Webster, Robert P. Williams, Annette V. Willis.—**Tax Collector,** Carol A. Skultety.—**Bd. of Assessment Appeals,** Susan C. Busey, Lawrence M. DiBernardo, Raymond B. Hawkes.—**Assessor,** Marie Hall.—**Registrars of Voters,** Patricia White (D), Barbara Rowe (R).—**Supt. of Schools,** William D. Breck.—**Planning and Zoning Comm.,** Frank St. John, Chm., Lucy Petrella, Steven Shonta, Edward Tulinski, Nicholas Xenelis; Alternates, Milton Davis, Gary Freemontle, Robert LaMarche.—**Town Planner,** Geoffrey Colegrove.—**Zoning Bd. of Appeals,** Joan Thrall, Chm., Jean Bertman, Robert Carlson, Dave Gold, Laura Webster, vacancy; Alternates, Paul Pizzo, two vacancies.—**Zoning Enforcement Officer,** Mark Lundgren.—**Housing Auth.,** Donald Sperl, Acting Chm., Sophie Pacyna, Karen Shonta, Peter Sibley, Wilma Turner.—**Conservation Comm.,** Peter Carras, William Earls, Rosalie Lamphier, Bernie Noonan, Bruce Villwock, Dorothy Waller.—**Inland Wetlands Comm.,** Sarah Strickland, Chm., Randolph Bernotas, Jon Brayshaw, Michael Cabelus, Stephen Ernst, James Lyman, Charles Zieminski; Alternates, Robert Augur, Barbara-Jean DiMauro, Leopold Kokoszka.—**Agent for the Elderly,** Antoinette Astle.—**Dir. of Health,** Mark Ludwig, M.D.—**Library Bd.,** Barbara J. DiMauro, Nadine Ernst, William Kowalski, Jaye Lamarche, Paulette Magee, Judy Smith.—**Parks and Recreation Comm.,** Donald Ginter, Chm., Judy Augeri, Sean Malone, Ann Olszewski, Delores Tulinski.—**Town Engineer,** Nathan Jacobson Associates.—**Sanitarian,** Alex Cinotti.—**Tree Warden,** John Wyskiel.—**Building Inspector,** Anthony Satagaj.—**Building Code Bd. of Appeals,** John Augeri, Chm., Adelbert Cade.—**Chief of Police,** Charles R. Augur.—**Constables,** Scott Halligan, Michael Polansky.—**Chief of Fire Dept.,** Terry Parmelee.—**Fire Marshal,** Stanley C. Atwell, Jr.—**Civil Preparedness Dir.,** Kenneth Kindschi.—**Town Attys.,** Mark K. Branse, Matthew Willis.—**Justices of the Peace,** Sebastan Areocc, Pauline Bladek, James Blois, William Currlin, Barbara Jean DiMauro, Nancy J. Doane, James Gibbons, Donna M. Golub, Robert E. Grenier, Chester Hulkowicz, Robert LaMarche, Joseph Lombardo, Mari-Lynn McPhelimy, Robert Monthei, Georgene Smith, Glenn Tewksbury, Kenneth C. Twombly.

MIDDLETOWN. Middlesex County.—(Form of government, mayor, common council.)—Town inc., Sept. 11, 1651, named, Nov., 1653; city inc., 1784, town and city consolidated, 1923. Area, 42.3 sq. miles. Population, est., 43,802. Voting districts, 10. Principal industries, bricks, switches, paper boxes, marine hardware, auto accessories, tools and dies, metal and wire goods, brass hardware, heat elements, training devices, mica mining, sheet metal, chemicals, jet engines and insurance. Transp.—Passenger: Served by buses of Conn. Transit to Hartford and the Middletown Transit (local); Greyhound from East Hampton, New Haven and Willimantic, and by Trailways. Freight: Served by Conrail and numerous motor common carriers. Post office, Middletown.

CITY AND TOWN OFFICERS. City and Town Clerk, Sandra R. Hutton; Hours, 8:30 A.M.-4:30 P.M., Mon. through Fri.; Address, Municipal Bldg., 245 DeKoven Dr. and Court St., P.O. Box 1300, 06457; Tel., (860) 344-3459, Ext. 459, 460, 461, 462.—**Asst. Town Clerk,** Linda B. Teti.—**Reg. of Vital Statistics,** Leon Vinci.—**Asst. Regs. of Vital Statistics,** Lydia D. Guere, Camille Salamone, Sharon Solek.—**Mayor,**

Domenique Thornton (D), Asst., Debra A. Moore.—**City Council,** Gerald E. Daley, Stephen T. Gionfriddo, Ronald P. Klattenburg, Joseph E. Milardo, Jr., Francis T. Patnaude, Earle V. Roberts, Jr., John L. Robinson, Jesse J. Salafia, Robert P. Santangelo, Steven P. Shapiro, James B. Streeto, Phrances L. Szewczyk, Joseph J. Vinci, Jr.—**Bd. of Ethics,** John Barton, Edward J. Eldridge, Mary Klaaren, William Roberts, Joel Young; Alternates, Stephen Anderson, Brian Pollard.—**Treas.,** Christine B. Bourne.—**Dir. of Finance,** James M. Reynolds.—**Finance Committee,** Phrances Szewczyk, Chm., Ronald P. Klattenburg, Earle V. Roberts, Stephen P. Shapiro, Joseph J.Vinci, Jr.—**Tax Collector,** Sebastian J. Garafolo; Asst., Jane B. Aresco.—**Bd. of Assessment Appeals,** Jeffrey A. Demaso, Donna M. Patrick, William D. Wamester.—**Tax Assessor,** John Ziomek; Asst., Frank Marchese.—**Insurance and Claims Committee,** Gerald E. Daley, Chm., Joseph E. Milardo, Jr., Jesse J. Salafia.—**Registrars of Voters,** Sandra L. Faraci (D), Marilyn Langille (R).—**Supt. of Schools,** David Larson.—**Bd. of Education,** John F. Shaw, Jr., Chm., Linda L. Brooks, Fred Chappelle, Marie E. Derosier, Thomas C. Hutton, 1999; Elizabeth A. Bobrick, Daniel J. Filer, Edward L. McMillan, Jr., Barbara M. Weiss, 2001.—**Personnel Dir.,** Lawrence Kinch.—**Personnel Appeals Bd.,** Joyce Conklin, William Howard, Raymond Klick, William Wilson.—**Retirement Bd.,** Steven Gomes, Hope Kasper, James Kudrak, James Reynolds, Jesse J. Salafia, Mayor Domenique Thornton.—**Planning and Zoning Comm.,** Carl W. Bolz, Corrine M. Dorsey, James F. Fortuna, William A. Holley III, W. Lee Osborne, David Roane, Anthony Vasiliou; Alternates, Carl Chisem, two vacancies.—**Zoning Bd. of Appeals,** Anabelle Resinsky, Chm., Leslie P. Adams, Jr., Judy Pehota, Sheila Walsh, Steven Weiss; Alternates, Evelyn Russo, Frank Tranchira, vacancy.—**Economic Development Comm.,** Gerald E. Daley, Chm., Stephen T. Gionfriddo, Robert Santangelo, Stephen P. Shapiro, Joseph J. Vinci, Jr.—**Parking Auth.,** Christopher Barrow, Salvatore C. Fazzino, Joseph Gallo, Gregory Harris, William Huff, James P. Lessor, Jack McCormick.—**Housing Auth.,** Mary Dimon, Francis Marino, Mark Maselli, Salvatore L. Monarca, Evelyn Russo.—**Housing Code Enforcement Officer,** Raymond Santostefano; Chief, Nancy Brault.—**Conservation Comm.,** Alan Siniscalchi, Chm., Jane Brawerman, Katchcn Coley, Marie DeRosier, Daniel Filer, Kenneth Humphrey, Martin Knight, Ellen Lukins, Earl Roberts, Sheila Stoane, Len Tunderman; Alternates, Jonathan Beatty, James Fortuna, Elena Mandia.—**Inland Wetlands and Watercourses Agency,** William VonMahland, Chm., Susan Aiudi, Hector Bartoli, Jonathan Beatty, William Carpenter, Joseph Carta, Stephen Perry, Robert Trigo, Robert Whitney, Barbara Wilson; Alternates, Michael Beal, David Broun, Mary Hotstetler, Michael Loman, Gerald Rankin.—**Citizens Advisory Committee,** Vincent Amato, Edward Bogdan, Carl Chisem, Mary Dimon, Susan Engelhardt, Idella Howell, Diane Kelly, Anthony Marino, Donna Mitkoski, Fran A. Pappas, Lalani M. Perry, John L. Robinson, Stephen Shapiro, Anthony Vasiliou, Linda Wallace.—**Middletown Preservation and Design Review Bd.,** Jeffrey D. Bianco, Chm., David Brown, Patricia Evans, James Fortuna, Nancy Goff, Elaine Kapetan, Brian Kronenberger, Ann Tommasi, Elizabeth Warner.—**Senior Affairs Comm.,** William Wasch, Chm., Catherine Beinhorn, Jan Daniels, Melanie Derosier, Ed Friedman, Edward J. Margnelli, Francis T. Patnaude, Phyllis Pollack, Virginia Rollefson, Joseph J. Vinci, Jr., Dee Ann White.—**Human Relations Comm.,** Jonathan Beatty, Thelma Freeland, Jesse Hunter, Cynthia McNight, Lois Santiago, Roxanne A. Selph, Dee Ann White, Judy Williams,

John Wood.—**Welfare Dir.,** Annette Ward.—**Dir. of Health,** Leon Vinci, M.P.H.—**Bd. of Health,** Daniel Novak, M.D., Chm., Catherine Beinhorn, Frances Ganguli, Connie Gillies, Sandra Raff, Stephen Shapiro, James B. Streeto.—**Russell Library Trustees,** Edwin Hoey, Hortense Kabel, Katherine McRae, Sybil Paton, Louise Russo, Susan Spaeth.—**Municipal Historian,** Bernard Prue.—**Arts and Cultural Comm.,** Barbara Arafeh, Chm., Lynn Bernstein, Jimmie Burts, Patricia Evans, Frances Ganguli, Priscilla Harnesk, Joyce Kirkpatrick, Charlotte McCoid, Earle V. Roberts, Louise Russo, James Salonia, Phrances L. Szewczyk.—**Parks and Recreation Comm.,** Cliff DeRosier, Ernest Garafoli, Stephen T. Gionfriddo, Anthony Jaskot, Ronald Klattenberg, Nick Salafia, Lenora Woods.—**Dir. of Youth Services,** John L. Larosa, Jr.—**Youth Services Comm.,** August DeFrance, Timothy Dutcher, Grady Faulkner, Stephen T. Gionfriddo, John Labbadia, Ed McMillan, Amanda Mihaly, Linda Ozga, Kim Quinones, Jesse J. Salafia, Corrinne Tillotta.—**Dir. of Public Works,** Salvatore C. Fazzino.—**Purchasing Agent,** Phyllis Procop.—**Sealer of Weights and Measures,** Philip P. Cacciola.—**Building Inspector,** John Parker, Jr.—**Water Pollution Control Auth.,** Dennis J. Purcell, Chm., Joe Gallo, John Giuliano, Francis Patnaude, Anita F. Saunders, William Simpson, Jr., Joseph J. Vinci, Jr.—**Harbor Improvement Agency,** Edward Dzialo, Jr., Chm., Dennis Bradley, Thomas A. Chace, Gerald E. Daley, Joseph Guida, Jane Hall, Helen Hammond, Claude LaCombe, Edgar Pratt.—**Sewage Plant Supt.,** Guy Vecchitto.—**Sanitary Disposal Dist. Comm.,** Michael Misenti, Chm., Mary Augustine, David Santacroce, Sebastian J. Santacroce, John Uccello.—**Sanitarians,** Henry Solek, Chief, Vincent Mazzotta, James Monopoli.—**Water and Sewer Auth.,** Guy Russo.—**Chief of Police,** vacancy; Deputy Chief, Ronald E. Lee.—**Police Comm.,** Robert P. Santangelo, Chm., Francis T. Patnaude, John L. Robinson.—**Chief of Fire Dept.,** John Cyrulik.—**Fire Chiefs,** Wayne Bartolotta (South); John Cyrulik (Middletown); Robert Peterson (Westfield).—**Fire Comm.,** John L. Robinson, Chm., Stephen T. Gionfriddo, Robert P. Santangelo.—**Civil Defense Dir.,** Karl Hervey.—**Corporation Counsel,** Daniel Ryan.—**City Atty.,** Trina Solecki-Aucaigne.—**Justices of the Peace,** Leslie P. Adams, Michael E. Amara, Mary Augustine, Joseph E. Bibisi, Arline Blau, Edward J. Bogdan, John P. Bozzi, Sr., Lawrence Cacciola, Marie Carlson, Joseph S. Colonghi, William Corvo, Edward J. Dzialo, Jr., Raymond J. Dzialo, Sandra L. Faraci, James F. Fortuna, Joseph Gallo, Sebastian J. Garafalo, Corinne Gill, Paul Gionfriddo, Stephen T. Gionfriddo, Jeanne Goldner, William R. Hohenstein, Jr., Maria M. Holzberg, Sandra R. Hutton, Marie Kalita, Mary L. LaBella, Anthony R. Lancia, Sr., Helen G. Landry, Marilyn M. Langille, Ann Marie B. Lawson, Victor Liburdi, Sebastian Marino, Ralph Matteo, Willard McRae, Steven H. Meyer, Joseph E. Milardo, Jr., Salvatore Nesci, Marion E. Newberg, Emanuel Pattavina, Christopher Peterson, Anton Petras, Martin J. Reardon, Sr., Phyllis H. Redford, Annabel L. Resnisky, David Roane, John Robinson, Evelyn V. Russo, Helen Ryan, Rose Sbalcio, Anthony Sbona, Joseph C. Serra, Thomas J. Serra, Stephen P. Shapiro, John F. Shaw, Jr., George M. Souto, Richard Thompson, Domenique Thornton, Mildred M. Uliano, Anthony J. Vasiliou, Barbara Weiss.

MILFORD. New Haven County.—(Form of government, mayor, board of aldermen.)—Settled in 1639, under New Haven; named, Nov. 24, 1640; united with Connecticut Colony, 1664.

Inc. as a city, June 15, 1959. Town and city consolidated, 1959. Area, 24.7 sq. miles. Population, est., 49,011. Voting districts, 5. Principal industries, retail furniture center, sailmaking, hydraulic lifts, ball point pens, razors, razor blades, lighters, corrugated paper, fabricated metals, instruments, and specialty tools, high tech components, wholesale ice cream making, regional insurance service center, computer center and major distribution, warehousing and common carrier center corporate fast food service international headquarters, major recreational and boating center with municipal marina and boat launching ramps, and Jai Alai Fronton. Transp.—Passenger: Served by Metro North Commuter Railroad Co. and buses of Conn. Transit between Milford and New Haven and Milford Transit for local and service to Stratford. Major corporate headquarters center and limousine service to Hartford, New York, and Newark airports. Post offices, Milford Center, Devon, Pepe's Farm Rd.

CITY AND TOWN OFFICERS. City Clerk, Town Clerk and Reg. of Vital Statistics, Alan H. Jepson; Hours, 8:30 A.M.-5 P.M., Mon. through Fri.; Address, Parsons Complex, 70 West River St., 06460-3364; Tel., (203) 783-3210.—**Asst. Clerks and Asst. Regs. of Vital Statistics,** Sandra Lardiere, Joan Pilvelait.—**Mayor,** Frederick L. Lisman (R).—**Bd. of Aldermen,** Lloyd Fleming, Chm., Thomas Beirne III, James R. Coffey, Michele G. Collins, Frank H. Corbiere, Joseph S. Della Monica, Albert J. DeLuca, Vincent Ditchkus, Jr., Wayne A. Donaldson, John P. Fowler, Barbara L. Genovese, Mary Lou Kecko, Brian A. Lema, Nancy E. Marino, Albert L. Munroe, Gregory M. Smith.—**Treas.,** Anne Loin.—**Bd. of Finance,** Stephen J. Skudlarek, Jr., Chm., Joseph M. Agro, Jr., Samuel Bergami, Jr., Stephen Fogler, Jr., Angelo Leo; Antoinette Anderson, Dir.—**Tax Collector,** Linda L. Harra; Deputy, Judy J. Gabryszewski.—**Bd. of Assessment Appeals,** Michael J. Petrucelli, Chm., Joseph E. Godin, George H. Ward.—**Assessor,** William Gaffney; Assts., Thomas A. Biros, Paul Slattery.—**Registrars of Voters,** M. Lee Tamas (D), Rose I. Scarpa (R).—**Supt. of Schools,** Mary Jo Kramer.—**Bd. of Education,** Jan P. Fugal, Chm., Gerald O. Cavallo, Jeffrey G. Cochrane, Karen A. Craig, Carol C. Faruolo, Margaret H. Filakosky, Eliza K. Holcomb, Scott Marlow, Joan Politi, Joseph F. Sastre, 1999.—**Pension and Retirement Bd.,** Joseph Sartor, Chm., Christopher Cody, Richard Elwell, Joseph Griffin, Michael Jagoe, Leo T. Mahoney, Katherine Patrick, Alexander Pazsak, Joseph N. Pouliot, Roy Povinelli, Michael Ryan, William Schempp, James B. Stirling, Joan M. Sullivan, William Vernon.—**Personnel Dir.,** John Boland.—**Civil Service Comm.,** Stephen Studer, Chm., Ruth Dowin, Karen Fitzmaurice, Virginia B. Griffin, David Hill.—**Planning and Zoning Bd.,** Russell Mette, Chm., Richard J. Carey, Jr., Patricia A. Champney, Richard A. Hoffman, Sr., Kevin G. Liddy, Malcolm J. Palm, Ralph M. Piselli, Vincent J. Sarullo, Jr., William J. Sayles, Philip J. Vetro, John A. Wicko.—**City Planner,** Wade Pierce.—**Zoning Bd. of Appeals,** Errol Van Hise, Chm., Dennis Anderson, Thomas Flanders, John L. Marvell, Kevin L. Norman; Alternates, Peter Carroll, Fred Katen, Michael Mercurio.—**Zoning Enforcement Officer,** Linda Stock.—**Inland Wetlands Agency,** John Ludtke, Chm., Richard Austin, Colleen Beirne, James D. Connors, Walter Farley, Mark J. Krom, Katherine Lutz, Kevin Norman, William J. Sahlman; Alternates, Douglas Didio, Judith R. Toohey.—**Economic and Industrial Development Comm.,** Robert Kapusta, Chm., Lisa Arenberg, Kenneth Brannin, John Gaynor, Jr., Wendy Weir; Robert Gregory, Exec. Dir.—**Housing Auth.,** Keith Rubenstein, Chm., Richard H. Anderson, Jack Diamond, George Ronkowitz,

Jeanne Voss; Anthony Vasiliou, Exec. Dir.—**Conservation Comm.,** Letitia C. Malone, Chm., Bartley C. Block, Jeffrey L. DiDonato, Raymond J. Edwards, Eileen G. Farakos, John Rigely, Jr., Allen Robles, John Vanacore, John Westerman, Valerie White, Sheila Woodlock.—**Flood and Erosion Control Bd.,** Gary B. Montano, Chm., Edward J. Filanowski, Fred Katen, William Phillips, vacancy.—**Historic Dist. Comm.,** Robert L. Berchem, Chm., Raymond Cable, Timothy Clark, Sandra Elgee, Susan Whitaker; Alternates, Julia Geib, Peter Smith.—**Council on Aging,** Kenneth Stephens, Chm., Anne Alves, Jack D. Benard, Nancy Case, Lillian Holmes, Mary E. Jepson, Robert Kappel, Michael J. Petrucelli, Audrey Thomas-Kimble.—**Human Resources Development Agency,** Robert J. Hamilton, Chm., Albert L. Barnes, Ross DeLeonardo, Stuart Fletcher, George Marshal, Kathleen Nelson, Phyllis Roman, Ralph Vanacore, Wilma Walsh; Joel R. Baldwin, Dir.—**Social Services Dir.,** Wilma Walsh.—**Dir. of Health,** George Kraus, M.D.—**Chief Environmental Officer,** Richard Werner.—**Bd. of Health,** Constance Young, Chm., Wiley Bowling, Howard Fink, Robert B. Howell, Jr., Ernest Judson, Jr., Joseph Reingold, Deborah M. Woods.—**Library Bd.,** Thomas P. Connors, Chm., Marion Ahrens, Ellen Austin, Linda Creedon, Susan M. Gaydos, Karen O'Neill, Paula Patterson, Richard Smith, Sandra C. Smith; Salvatore Stingo, Librarian.—**Fine Arts Council,** William Meddick, Exec. Dir.—**Parks, Beaches and Recreation Comm.,** George Avery, Chm., Stuart Champney, Gail Dixon, Deborah Studer, Daniel W. Worroll, Jr.—**Dir. of Recreation,** Edward Austin.—**Dir. of Public Works,** Bruce Kolwicz.—**City Engineer,** John Casey.—**Purchasing Agent,** Lawrence Tomasco.—**Building Inspector,** Edward Liskiewicz.—**Building Code Bd. of Appeals,** Ray S. Oliver, Chm., Carmen Collucci, Louis J. D'Amato, Richard Jagoe, Steven G. Langley.—**Sewer Comm.,** Lawrence Kaplan, Chm., John Knapp, Lewis Scarpa, Peter Vita, Edward Zukowski.—**Harbor Management Comm.,** James R. Beard, Chm., Mark M. Anstey, Frank K. Bayers, Harry A. Hyatt, Gary B. Montano, Albert L. Munroe, Jr., David Yerxa; Alternates, Joseph Alvey, Joseph Gilbert; Richard Hosking, Dir.—**Sanitation Foreman,** Edward O'Donnell.—**Tree Warden,** Tyler Lewis.—**Chief of Police,** Thomas Flaherty; Inspector, William Schultz.—**Police Comm.,** Thomas Zawislinski, Chm., Charles Bristol, Melvin Eisenhandler, L. Kenneth Fellenbaum, Carleton Giles, John H. O'Connell, Sheila F. Richards.—**Constables,** Philip S. DeLauri, Martin B. Hardiman, Robert H. Miller, Ronald Peruzzi, Vincent F. Rositani, Sr., Robert B. Serrano, Sr., Frank J. Zielinski, Jr.—**Chief of Fire Dept.,** Louis LaVecchia; Fire Marshal/Asst. Chief, James P. Richards.—**Bd. of Fire Comrs.,** John Healy, Chm., Edmund Colangelo, Carmen Corvino, John Griffin, Edward J. Obert, Jr., Thomas Riso, Jr., Phillip Ucci.—**Civil Preparedness Dir.,** Louis LaVecchia.—**City Atty.,** Marilyn Lipton.—**Justices of the Peace,** Thomas G. Arsenault, Wiley E. Bowling, Jr., Mary F. Caruso, Linda M. Casey, Allan E. Cegan, Patricia A. Chaco, Patricia A. Champney, Leslie C. Delaney, Albert J. DeLuca, Don DiNapoli, Ruth M. Dowin, Una A. Glennon, Elizabeth M. Griffin, Linda M. Gustafson, Richard A. Hoffman, Sr., Frederick E. Katen, Daniel L. McAllen III, Hazel A. Raigue, James L. Richetelli, Jr., Deborah F. Smith, Marilyn Wardell, Suzanne E. Wasylink, Karen Zaneski-Nettleton, Frank J. Zielinski, Jr.

MONROE. Fairfield County.—(Form of government, selectman, town council, town meeting.)—Inc., May, 1823; taken from Huntington (now Shelton). Area, 26.3 sq. miles. Popula-

tion, est., 17,953. Voting districts, 4. Principally residential, varied small industries. Transp.—Freight: Served by Conrail and numerous motor common carriers. Post offices, Monroe and Stevenson. Fifteen rural delivery routes supply the inhabitants with mail daily.

TOWN OFFICERS. Clerk and Reg. of Vital Statistics, Thelma Kay Inderdohnen; Hours, 9 A.M.-5 P.M., Mon. through Fri., or by appointment; Address, Town Hall, 7 Fan Hill Rd., 06468; Tel., (203) 452-5417; FAX (203) 261-6197; Home page address, http://www.state.ct.us/MUNIC/MONROE/monroe.htm.—**Asst. Clerks and Asst. Regs. of Vital Statistics,** Dianne M. Blatchley, Madeline D. Hanlon.—**Selectman,** Karen L. Burnaska (D) Tel., (203) 452-5421.—**Town Council,** Joseph A. Tuozzoli, Jr., Chm., David D. Halliwell, John W. Hansen, Dorothy A. Martin, Robert B. Mitchell, Andrew J. Nunn, Joseph A. C. Ruel, Jody S. Short, Judith J. Stripay.—**Treas.,** Emanuel Cambra, Jr.—**Bd. of Ethics,** Karen Perachio, Acting Chm., Eleanor Bartosik, Alice Deak, Mabel Hickey, Edward J. Squibb; Alternates, Susan F. Filan, Stephen L. Rugh, Claudia Tuozzoli.—**Bd. of Finance,** David A. Ward, Chm., James E. Bresnahan, John P. Fracassini, Michael J. Lipnicki, Carl E. Tomchik, Stephen J. Vavrek.—**Tax Collector,** Deborah B. Pothier.—**Bd. of Assessment Appeals,** Rudolph C. Beers III, Chm., Richard A. Orr, Alex Sowchuk.—**Assessor,** Francis W. Kascak.—**Registrars of Voters,** Vivian N. Capoccitti (D), Jeanette Benson (R).—**Supt. of Schools,** Norman T. Michaud, Ed.D.—**Bd. of Education,** Marsha A. Motter, David S. Rutkin, Margaret J. Villani, Jack Witt, 1999; J. Thomas Benek, Chm., Paula A. Caparaso, Janice W. Martin, Judith M. Miko, Thomas W. Taylor, 2001.—**Planning and Zoning Comm.,** Andrew S. Abate, Chm., Leon A. Barnaby, Jr., Robert J. Martin, P. John Millo, Ellen L. Oros; Alternates, Alan R. Haven, W. Brooks Parmelee, Susan M. Scholler.—**Planning Admin.,** Daniel A. Tuba.—**Zoning Bd. of Appeals,** Enid Lipeles, Chm., John L. Gaffield, William M. Michaels, Joseph Pardee, James Wendt; Alternates, Stephen J. Chisarik, Raymond W. Knapp, Jr., vacancy.—**Zoning Enforcement Officer,** Timothy Ryan.—**Economic Development Comm.,** George Massar, Chm., Edward F. Barrett, Edward Deak, Anthony Fischetti, Richard E. Ruot, Steven Schapiro, Keith Weindling; Charles Spanbauer, Coord.—**Housing Auth.,** James Davison, Chm., Walter Hedden, Nadine Richardson, Alton Spahn, Anastasia O. Zeiner.—**Conservation and Water Resources/Inland Wetlands Comm.,** Philip White, Chm., John Bath, James Filan, Jr., Paul E. Johnson, Timothy R. Knutson, John Perachio, James P. White, Jr.—**Historic Dist. Comm.,** Barbara Harlacker, Chm., Sylvia Abate, Elizabeth A. Edgerton, Charles Moore, Joan L. Renaud; Alternates, Diana Frascatore, Joanne Quaranta, Gary Scrofani.—**Municipal Historian,** Edward N. Coffey.—**Youth Comm.,** Debralee Greenwood, Chm., Paula Caparaso, Vida Casubolo, Rudolph D'Ambrosio, Rebecca Kosisko, Noel Walls, vacancy.—**Comm. for the Aging,** Dolores Augustyn, Chm., Barbara Alberts, Julia deLeon, Mary H. Forbes, Treva R. LaRose, Raymond J. Quinlan, Sr., James Wojeck.—**Agent for the Elderly,** Joan Tomlinson.—**Welfare Dir.,** Irena Kandybowicz.—**Acting Dir. of Health,** Judith Major, M.D.—**Bd. of Health,** Richard Amato, Chm., Robert Cargill, Judith Major, M.D., Paul A. Moyse, Michael Ringler.—**Emergency Medical Services Comm.,** Sharron Wessel, Chm., Kurt Breither, William Miko, Michael Perretta, Robert Weeks.—**Library Directors,** William Ehlers, Chm., Susan Cheshire, Mildred Fiegel, John Iannarone, Carol Parmelee, Gary L. Thomas; Lynn Rosato, Librarian.—**Lake Zoar Auth.,** Robert Hare, Howard Saad, William

Soracin.—**Parks and Recreation Comm.,** Gregory Gagner, Chm., Frank Bent, Janice Catalano, Clifford S. LaRose, Angelo Lisi, Jr., Agostino Modaffari, Jerome Rookasin, David Struss, Robert Tranzillo; Ronald Wallisa, Recr. Dir.—**Town Engineer,** Sherwood Lovejoy.—**Highway Foreman,** James Robertson.—**Building Inspector,** James Sandor.—**Building Bd. of Appeals,** Salvatore Morabito, Louis Raab, Richard Smagala, Richard Steiner, vacancy.—**Sanitarian,** Thomas Monks.—**Tree Warden,** David Solek.—**Chief of Police,** Robert J. Wesche.—**Police Comm.,** Robert L. Zwierlein, Chm., Frank A. Pinto, Linda S. Suhr, Ronald Villani, vacancy.—**Constables,** Susan A. Koneff, Richard A. Orr.—**Emergency Management Dir.,** Gerald Swartwood.—**Chiefs of Fire Dept.,** William Davin (Monroe), Robert Wickson (Stepney), Frank Schrodl (Stevenson).—**Fire Marshal,** Anthony E. Carpenter.—**Town Atty.,** David O. Chittick.—**Justices of the Peace,** Lewis D. Andrews, Kathryn J. Antrim, Eleanor Bartosik, Karen L. Burnaska, Edward A. Callo, Andrew F. Csire, Pamela A. Galian, Robert B. Gangnath, David D. Halliwell, Malvin L. Karwoski, Angelo Lisi, Jr., Jane McCarthy, Raymond F. McPadden, Sr., Judith M. Miko, P. John Millo, Jerome L. Rookasin, Joseph A. C. Ruel, Beverly A. Stebbins, Judith J. Stripay, Margaret A. Tranzillo, Joseph A. Tuozzoli, Jr., Margaret J. Villani, Barbara Anne Yaworowski, Gary E. Zenobia.

MONTVILLE. New London County.—(Form of government, mayor, town council, limited town meeting.)—Inc., Oct. 12, 1786; taken from New London. Area, 44.1 sq. miles. Population, est., 16,518. Voting districts, 5. Principal industries, the manufacture of paper board, paper boxes, computer boards, electricity, tachometers, and aluminum doors and windows. Transp.—Passenger: Served by buses of SEAT. Freight: Served by Central Vermont Railway and numerous motor carriers. Post offices, Montville, Uncasville and Oakdale.

TOWN OFFICERS. Clerk and Reg. of Vital Statistics, Lisa DiMarco; Hours, 9 A.M.-5 P.M., Mon. thru Fri.; Address, Town Hall, 310 Norwich-New London Rd., Uncasville 06382; Tel., Norwich, (860) 848-1349.—**Asst. Clerk and Asst. Reg. of Vital Statistics,** Melinda L. Roberts.—**Mayor,** Patrick J. Dougherty (D), Tel., (860) 848-3030.—**Town Council,** Howard R. Beetham, Jr., Chm., Patrick J. Dunion, Irving H. Holmes, Joseph W. Jaskiewicz, James A. Knighton, Wayne D. Scott, vacancy.—**Treas.,** Patricia Velazquez.—**Tax Collector,** Joan Zujus.—**Finance Dir.,** Michael S. Hillsberg.—**Bd. of Assessment Appeals,** Harvey E. Crouch, Ellen H. Lakowsky, Joseph J. Socha III.—**Assessor,** Darryl DelGrosso.—**Registrars of Voters,** Lorraine Elliott (D), Marchita N. Foster (R).—**Supt. of Schools,** Jacob Ludes III.—**Bd. of Education,** Donald E. Dykes, William T. Herrmann, Susannah E. Holmes, Nancy A. Thomas, 1999; Sandra Berardy, Chm., Linda N. Goodman, Todd F. Pomazon, Joseph C. Sheffey, Jr., William E. White, 2001.—**Town Planner,** Marcia Vlaun.—**Planning and Zoning Comm.,** Gregory Majewski, Chm., Stanley Bellamy, Arthur Charland, Mary Clark-Wilson, Bart Ferrante, Jr., Alan L. Marcus, Samuel Singer, William Tinnel, Russell A. Wallen; Alternates, three vacancies.—**Zoning Bd. of Appeals,** Joseph DeVito III, Keith M. Foster, Marjorie A. Gatheral, John R. MacNeil, Ronald K. McDaniel, Jr.; Alternates, Tim Dulin, two vacancies.—**Zoning Enforcement Officer,** Thomas Sanders.—**Economic Development,** Richard Bennett, Chm., Joseph DeVito,

Marjorie Gatheral, Judy Larose, Alan Marcus, Bernard E. Szreders, Katherine West.—**Housing Auth.,** Alice Howarth, Mary Thomes, Georgia A. Tracey, Homer F. Waters, Donald Woodmansee.—**Conservation Comm.,** John Straub, Chm., Gary B. Blackstone, Judith M. Kerttula, Tammy-Rain Terry; Alternates, Peter F. Kerttula, Jeffrey McCall.—**Inland Wetlands Comm.,** Douglas K. Brush, Chm., Jeffrey E. Brewer, Jill B. Johnson, Richard A. Larsen, Horace O'Donnell, Lois Taylor, Elaine B. Wood, vacancy.—**Flood and Erosion Control Bd.,** Town Council.—**Municipal Historian,** Helen Aldrich.—**Comm. on Aging,** Albert F. Post, Sr., Chm., Richard C. Bennett, Carol J. Lathrop, Barbara A. MacFayden, Barbara F. Meagher, John T. Munton, Willie J. Wells.—**Social Services Dir.,** Carol Dawley.—**Youth Advisory Bd.,** Constance Herrmann, Chm., Sandra Berardy, Claire D. Bruning, Kelby Chappelle, Donna Geary, Scott Geary, Barbara Lockhart, Dennis R. Monahan, Jr., Anthony J. Pescatello, Jr., Timothy Shanahan, Charles E. Spicer, Marilyn Williams.—**Youth Services Dir.,** Barbara Lockhart.—**Dir. of Health,** Arthur Cohen (Uncas Health Dist.).—**Parks and Recreation Comm.,** James Loftis, Chm., Joseph S. Berardy, Nancy A. T. Cook, Nancy Delacruz, Stanley J. Gwudz, Kenneth R. Haner, Kenneth B. Herman, James F. Orlando; James Butler, Recr. Dir.—**Water and Water Pollution Control Auth.,** Irving H. Holmes, Chm., John F. Geary, Richard A. Larsen, vacancy.—**Dir. of Public Works,** William J. Camosci.—**Building Code Bd. of Appeals,** John Biederka, William Pieniadz, three vacancies.—**Building Inspector,** Russell Stauffer.—**Sewer Admin.,** William Noyes.—**Gardner Lake Auth.,** Joseph Hull, Albert Lyman, vacancy.—**Recycling Admin.,** Fannie Esidore.—**Public Safety Committee,** Neil Feinberg, Chm., Paul J. Benyeda, Victor D. Johnston, David J. Leonard, Anthony Pescatello, Jr., vacancy.—**Chief of Police,** Patrick J. Dougherty.—**Constables,** Carl Bourne, Leonard Bunnell, Margaret Cooke, Scott Davis, David Galdenzi, Gregg Jacobson, Richard Lenda, Jon Lowke, Mark Manley, Dennis Mathers, Dennis R. Monahan, Jr., Carlton Pipping, William Rodenberg, Robin Salvatore, Matthew Tringe, Russell Wehner.—**Chiefs of Fire Depts.,** Richard McGuigan (Chesterfield), Robert DeGaetano (Mohegan), Scott Hurne (Montville), Gary Murphy (Oakdale).—**Fire Marshal/Civil Preparedness Dir.,** Raymond Occhialini.—**Town Atty.,** James J. Devine.—**Justices of the Peace,** Betty J. Allard, Herbert H. Bachelder, Jr., Henri L. Baxter, Raymond F. Bedard, Patricia A. Beetham, Howard R. Beetham, Jr., Merrielee Beetham-Turley, Sandra Berardy, Kenneth G. Brevard, Teri E. Bruce, Ronald G. Caron, Frank N. Chalk, Mary E. Clark-Wilson, Robert J. Collins, Harvey E. Crouch, Patricia A. Danielson, Shelley J. Dennis, Joseph Devito, Patrick J. Dougherty, Josephine M. Dreessen, Alfred J. Drozdal, Ernest J. Duhaime, Patrick J. Dunion, Donald E. Dykes, Lorraine A. Elliott, Richard H. Fawcett, Marjorie Fisher, Keith M. Foster, Marchita N. Foster, Patrick M. Foster, Marjorie A. Gatheral, Michael J. Grelle, Sr., Harry B. Heller, Ellen L. Hillman, Joseph W. Jaskiewicz, Edward G. Javor, Jill B. Johnson, Victoria Kapilotis, Jerome L. Keel, Kevin J. Klinefelter, James A. Knighton, Max L. Kopko, Eric J. Land, Judith Ann MacNeilly, Ann M. Mattson, Ines Mazzei, Charles H. McPherson, Matthew S. McShane, Ronald Moore, Marie V. Morosky, Shirley I. Morphis, Marjorie P. Murphy, Loretta E. Phillips, John M. Piscezek, Rosemary S. Platt, Kenneth L. Przybysz, Alfred A. Raab, James S. Radgowski, Robert T. Reed, George A. Rice, James F. Rondeau, Kevin Ryan, Elizabeth Schafer, Wayne D. Scott, Jeffrey C. Seeley, Elisabeth P. Sheehan, Joseph J. Socha III, Bernard E. Szreders, Joanne R. Tew, Patricia A. Walter,

William E. White, Richard L. Wilson, Eleanor S. Winsor, Theodore Wisniewski, Jr., Gregory J. Yuhas, Alexander Zawacki.

MORRIS. Litchfield County.—(Form of government, selectmen, town meeting, board of finance.)—Inc., June, 1859; taken from Litchfield. Area, 18.7 sq. miles. Population, est., 2,201. Voting Districts, 1. Principal industry, agriculture and light industry. Bantam Lake, the largest natural lake in the state and a popular summer resort lies mostly within the town. Transp.—Freight: Served by numerous motor common carriers. Post offices, Morris and Lakeside.

TOWN OFFICERS. Clerk and Reg. of Vital Statistics, Ann E. Carr; Hours, 9 A.M.-12 Noon, 1-4 P.M., Mon. through Fri.; Address, 3 East St., P.O. Box 66, 06763; Tel., (860) 567-7433.—**Asst. Clerk and Asst. Reg. of Vital Statistics,** Marilyn Birkett.—**Selectmen,** 1st, Philip D. Birkett (R) Tel., (860) 567-9335, Frederick C. Neri (D), Richard P. Skilton (R).—**Treas.,** Donald B. Lawson.—**Bd. of Finance,** Joseph C. Ferraro, James K. Finch II, Sallyann M. Gladych, Patricia G. Goslee, William D. King, Sandra A. Vicari.—**Tax Collector,** Carol J. Whittlesey.—**Bd. of Assessment Appeals,** Norval R. Lunan, Chm., David Fenn, Eugene A. Mastroianni.—**Assessor,** Barbara Bigos.—**Registrars of Voters,** Audrey Morton (D), Suzanne M. Shrady (R).—**Supt. of Schools,** vacancy.—**Pension Fund Trustees,** Betty Pattison, Eugenia Pedane, Betty Riley.—**Planning and Zoning Comm.,** Barbara E. Bongiolatti, Chm., Marilyn W. Birkett, Thomas F. Dougherty, Richard J. Grinvalsky, John Sniffen, Daniel K. Thomas, David Wiig, two vacancies; Alternates, James K. Langer, Stephen S. Paletsky, vacancy.—**Zoning Bd. of Appeals,** Mark Conlon, Nancy S. Fenn, David L. Snyder, Clifford M. Wheeler, vacancy; Alternates, Robert T. Cahill, Jr., Joseph C. Ferraro, Frederick J. McCarthy.—**Zoning Enforcement Officer,** Walter Burcroff.—**Housing Auth.,** Evelyn Rowley, Chm., Margaret Andrulis, Linda Conlon, Peter Dahlin, Mark Paletsky; Dale Kroop, Dir.—**Conservation and Inland Wetlands Comm.,** Eugene A. Mastroianni, Chm., Jamie Delorenzo, Michael Doyle, John Gladych, Jeffrey Greenwood.—**Agent for the Aging,** Marilyn Aligata.—**Senior Center Comm.,** Catherine Hull, Chm., Sue Anderson, Barbara E. Bongiolatti, Evelyn Doyle, Helen Styers, vacancy.—**Recreation Dir.,** Daniel Calhoun.—**Dir. of Health,** James Rokos, M.P.H. (P.O., Torrington).—**Bd. of Public Health,** JoAnn Battistoni, Tom Dougherty, Patricia Goslee, Carol Keysor, Sandra Vicari, two vacancies.—**Library Directors,** Sarah P. Irwin, Chm., Marilyn W. Birkett, Zoe W. Greenwood, William King, Dolores H. Whelan.—**Municipal Historian,** Walter France.—**Beach and Recreation Comm.,** J. Reginald Harrison, Chm., William Downes, Frederick Dreher, Charles E. Liner, Norval Lunan, William A. Nelson.—**Building Official,** Paul E. Woike; Asst., Joel Skilton.—**Building Code Bd. of Appeals,** five vacancies.—**Sewer Auth.,** Michael Doyle, Chm., Steven Kohout, Eugene Mastroianni, Richard VanNess, vacancy; Alternates, two vacancies.—**Bantam Lake Auth.,** Karrie Morris, Gary Stafford, Thomas Weik.—**Chief of Fire Dept.,** Lewis Clark; Deputy, Curt Mitchell.—**Fire Marshal,** Joel Skilton.—**Sandy Beach Comm.,** David Fenn, Corinne Houle, Pamela Wray, two vacancies.—**Town Attys.,** Roraback & Roraback.—**Justices of the Peace,** Philip D. Birkett, Lenore T. Blake, Arnold R. Bohanan, Sr., Barbara E. Bongiolatti, Jacqueline R. Costantino, Thomas F. Dougherty, James K. Finch II, Henry J. Grenier, Jr., Bonnie L. Grinvalsky,

Laura L. Halloran, Richard A. Hull, Sr., Sarah P. Irwin, Michael T. Keilty, Michelle M. Margaitis, Eugene A. Mastroianni, Frederick C. Neri, Marguerite J. Neri, Jeffrey Nield, David L. Paletsky, Marc A. Paletsky, Carol S. Perham, Robert J. Pivirotto, Evelyn F. Rowley, Michael Schwartz, Richard P. Skilton, John C. Sniffen, David L. Snyder, Edward T. Sutton, Jr., Sandra A. Vicari, Dolores H. Whelan.

NAUGATUCK. New Haven County.—(Form of government, mayor and burgesses.)—Inc., May, 1844; taken from Waterbury, Bethany and Oxford. Borough and town consolidated, 1895. Area, 16.5 sq. miles. Population, est., 31,164. Voting districts, 8. Principal industries, chemicals, brass novelties, plastics, aerosols, moulded aluminum and iron, glass, brass and copper goods, candy, screws, hospital supplies. Transp.—Passenger: Served by Metro North Commuter Railroad Co. and buses of The Northeast Transportation Bus Line; The Arrow Line, Inc. from New Haven and Winsted; Valley Transp. Co. from Bridgeport. Freight: Served by Conrail and numerous motor common carriers. Post offices, Naugatuck and Union City.

TOWN OFFICERS. Clerk and Reg. of Vital Statistics, Sophie K. Morton; Hours, 8:30 A.M.-4 P.M., Mon. through Fri.; Address, Town Hall, 229 Church St., 06770; Tel., (203) 720-7055.—**Asst. Clerk and Asst. Reg. of Vital Statistics,** Lydia L. Bozenski.—**Asst. Regs. of Vital Statistics,** Nancy Goudreau, Laura K. Krajewski.—**Mayor,** Timothy D. Barth (R).—**Controller,** Manuel Gomes.—**Treas.,** Judy E. Anderson.—**Bd. of Finance,** James Mengacci, Chm., Harry Cashin III, V. Chm., John Aresta, Mayor Timothy D. Barth, Emil Coviello, Jennifer Finlay, Raymond Lennon, Jr., Edith Ribas, William Rosenblatt, Lynn Wagner; Alternates, Dorothy Hoff, Raymond R. Kloc, Jack Tavares.—**Tax Collector,** Henry A. Kogut.—**Assessor,** Norma Henderson.—**Board of Assessment Appeals,** Judy Anderson, Steven Gesseck, Martin F. Sullivan.—**Registrars of Voters,** Ann M. Hildreth (D), Jane H. Pronovost (R).—**Supt. of Schools,** Dr. Alice L. Carolan.—**Bd. of Education,** Brian F. Bedard, Chm., Arthur E. Dessureau, V. Chm., Mayor Timothy D. Barth, Lorraine C. Dibble, George F. Krodel, Barbara F. Lewis, Jamie M. Nixon, Rocco Vitale, Alec Wargo.—**Planning Comm.,** E. Harry Jancis, Chm., David R. Macharelli, V. Chm., Anthony Battaglia, Andrew F. Kulmann, Patricia M. Marino; Alternates, Edwin Magee III, Anthony Malone, Jr., Arlene Schwartz-Regan.—**Town Planner,** Anthony Pesanelli.—**Zoning Comm.,** Jack Valinho, Chm., Maryanna Barnes, Robert Filippone, Bernadette D. McCarthy, Stephen Moody; Alternates, Kenneth F. O'Donnell, two vacancies.—**Zoning Bd. of Appeals,** Charles L. Marino, Chm., Joseph J. Dinneny, Diana C. Parady, Pedro Pires, Daniel Simoes; Alternates, Anthony Scatena, Robert Wagner, vacancy.—**Zoning Enforcement Officer,** Michael Mormile.—**Economic Development Comm.,** Anthony Pesanelli, Chm., Dominic Alegi, Jr., Robert A. Clark, William Hass, Richard A. Hertel, Richard Hoben, Joseph McEvoy, Elaine McLaughlin, Joseph Regan; Alternates, James Szarzynski, vacancy.—**Housing Auth.,** Michael F. Rizzuti, Chm., Thomas Ashmore, Beatrice Broadrick, Maria Fidalgo, Florence Volonino; George R. Ronkowitz, Dir.—**Environmental Control Comm.,** Walter Harris, Antonio Moura, Harold J. Simons, Paul Smith, Vincent Sosnowski, Robert VanAllen, vacancy; Alternates, James Ackerman, Ann Simons, Annalee VanAllen.—**Inland Wetlands Comm.,** Jose J. Pereira, Chm., Thomas Betkoski, Sharon Haynes, Michael Piombo, Louis H.

Wilmot; Alternates, Enver Kaba, Scott Troemel.—**Comm. on Services for the Elderly,** Marjorie Carlson, Chm., William Braziel, Christine Joyce, Carole Mancini, Manuel Medeiros, Olive Rathburn, Peter Ruggeri, George W. Rusnak, two vacancies; Thomas McGuire, Agent.—**Human Resources Development Agency,** Steve Rosenblatt, Chm., Maria DaSilva, William Griffin, Franklin Johnson, Sheridan Moore, Mary Ann Reilly, Robert Woodfield; Jeff Croce, Liaison.—**Welfare Supt.,** Barbara Schwartz-Dotts.—**Dir. of Health,** Leon J. O'Connor.—**Dir. of Youth Services,** Jane Lobdell.—**Park Comm.,** Paul Bendler, Chm., Brian Dell, Joseph Healy, Gordon Rossi, Robert Ruccio; Francis McMullen, Supt.—**Supt. of Streets,** Henry J. Witkoski, Jr.—**Town Engineer,** Ronald Mormile.—**Building Inspector,** Michael Salafia.—**Building Code Bd. of Appeals,** Roland Desrosiers, Earl R. Lindgren, Robert J. Oris, Anthony Smith.—**Purchasing Agent,** Wendy Hozer.—**Water Pollution Control Bd.,** James McGrath, Chm., Joseph Bielanos, Robert Butkevicius, Alfred Marchlewski, David Weeden; John P. Pruchnicki, Exec. Dir.—**Chief of Police,** Dennis Clisham.—**Police Comm.,** Anita Carriero, Chm., Curtis Bosco, George Errico, Ronald Gallant, Annette Woodfield.—**Chief of Fire Dept.,** Kerry Flaherty.—**Fire Marshal,** Mark Seeger.—**Bd. of Fire Comrs.,** John W. Ford, Chm., Mayor Timothy D. Barth, Armand Brodeur, Jr., Robert Hildreth, Richard Mortensen, Francis E. Smith.—**Civil Preparedness Dir.,** Larry Santoro.—**Town Attys.,** Frederick Dlugokecki, N. Warren Hess, III, Peter Mariano.—**Justices of the Peace,** Charles H. Anderson, Rosanne A. Asselin, Thomas E. Betkoski, Madeleine F. Caine, Marjorie A. Carlson, James F. Curran, Kevin M. DelGobbo, Jose DeMatos, Karen A. Dibble, Ralph DiPalma, Joseph D. Fitzgerald, Florence C. Foley, John W. Ford, Michael J. Garnett, Martin J. Gotlibowski, Neal B. Hanlon, Robert W. Hildreth, E. Harry Jancis, Andrew F. Kulmann, Tony G. Locke, Wayne A. McAllister, Diane M. Ostuni, Samuel R. Russo, Cele H. Sargeant, Clarence O. Schiller, Richard C. Wilmot, James J. Woermer, Donald J. Zehnder, Jr.

BOROUGH OFFICERS. Mayor, Timothy D. Barth. (R).—**Borough Clerk,** Judith E. Crosswait; Hours, 8:30 A.M.-4 P.M.; Address, 229 Church St., 06770; Tel., (203) 720-7008.—**Asst. Borough Clerk,** Rosanne Asselin.—**Burgesses,** Robert J. Burns, Deputy Mayor; Lois A. Ackerman, Jeffrey E. Burmeister, Jeffrey S. Croce, William J. Goggin, Sr., Kevin G. Knowles, Robert A. Neth, Joan B. Taf, Joseph J. Wojtczak, Jr.—**Treas.,** Judy E. Anderson.—**Tax Collector,** Henry Kogut.—**Controller,** Manuel Gomes.—**Bailiffs,** Thomas Battiste, Jr., Robert E. Breton, Jr., Marianne S. DiPalma, Gerald J. Garceau, Carl J. Miele, Thomas G. Pohorilak, Robert P. Wagner, Richard C. Wilmot.—**Borough Planning Comm.,** E. Harry Jancis, Chm., Anthony Bataglia, Andrew Kulmann, David Macharelli, Patricia Marino; Alternates, Edwin Magee III, Anthony Malone, Jr., Arlene Schwartz-Regan.—**Borough Engineer,** Ronald Mormile.—**Street Supt.,** Hank Witkoski, Jr.—**Borough Attys.,** Fred Dlugokecki, N. Warren Hess III, Peter Mariano.

NEW BRITAIN. Hartford County.—(Form of government, mayor, common council.)—Town and borough, inc., May, 1850; taken from Berlin. City inc., 1871. Town and City consolidated, April, 1905. Area, 13.4 sq. miles. Population, est., 71,868. Voting districts, 19. Principal industries, manufacture of builders' hardware, engineering firms, banking, hoists, mechanics'

tools, etc. Transp.—Passenger: Served locally by buses of Dattco Inc., New Britain Transp. Co., Inc., Bonanza Bus Lines, Inc., Conn. Transit and by Greyhound. Freight: Served by Conrail and numerous motor common carriers. Post office, New Britain.

CITY AND TOWN OFFICERS. City Clerk, Town Clerk and Reg. of Vital Statistics, Peter J. Denuzze; Hours, 8:15 A.M.-3:45 P.M., Mon., Tues., Wed., Fri.; 8:15 A.M.-6:45 P.M., Thurs.; Address, City Hall, 27 West Main St., 06051; Tel., (860) 826-3344.—**Asst. Clerks,** Mary Ann Hausman, Marie Haze, Audrey Malkemus, Jennifer McMahon, Theresa Szmurlo.—**Asst. Regs. of Vital Statistics,** Mary Dzioba, Judith McMahon.—**Mayor,** Lucian J. Pawlak (D).—**Mayor Pro Tempore,** Mark H. Bernacki.—**Common Council:** Aldermen, Mark H. Bernacki, Suzanne Bielinski, Aime J. Brochu, Barbara A. Canzonetti, Craig M. Diangelo, Jeffrey W. Gacek, Arthur S. Helfgott, Nina F. Jankowski, Barbara G. Kirejczyk, Timothy R. O'Brien, Jr., Gary J. Pescosolido, William C. Rivera, Barbara U. Scully, Barbara L. Yezierski, Carleen W. Zembko.—**Treas.,** Robert J. Balocki.—**Bd. of Finance,** Richard M. Pokorski, Chm., Diane Baraglia, Ronald Cuttino, Marilyn Kraczkowsky, Lisa McKinnon, John Murphy, Alan Parlow, Jr., Anthony Puskarz, John G. Stepansky, John Valengavich, Daniel Wilcox, James Wyskiewicz; John Jedrzejczyk, Dir.—**Ethics Comm.,** James Sullivan, Chm., G. Brad Bradford, Diane DeFronzo, Walter McIntire, Edgardo Saavedra.—**Tax Collector,** Fred J. Menditto.—**Bd. of Assessment Appeals,** George Sapieha, Chm., David J. Gleba, Richard Reyes.—**Assessor,** Charles G. Agli, Jr.—**Registrars of Voters,** Edward J. Dzwonkowski (D), Dorothy R. Turnrose (R).—**Supt. of Schools,** Dr. James Rhinesmith.—**Bd. of Education,** Steven W. Horowitz, Peter J. Kochol, J. Elizabeth T. Nkonoki-Ward, Peter M. Rosa, Timothy J. Stewart, 1999; Paul S. Amenta, Pres., Deidra M. Ierardi, Judith E. Olson, Gregory E. Rogala, Frances B. Wolski, 2001.—**Personnel Dir.,** John R. Byrne.—**Civil Service Comm.,** Curtis Searle, Chm., Philip T. Hall, Claudia Helfgott, Nancy Judd, Juan Verdu, Robert F. Weber, Jr.—**City Plan Comm.,** Larry P. Levesque, Chm., Howard Belkin, Esther A. Farr, Peter J. Gostin, Thomas Mullins.—**Dir. of Planning,** Sarajane Pickett.—**Zoning Bd. of Appeals,** James Carey, Robert Colossale, Kathleen Olandt, Peter O'Shana, Jack Shea, Catherine Spano, Ned Stachen; Alternates, Paul Cloutier, Cathy Demarco.—**Community and Neighborhood Development,** Peter Spano, Chm., Alan Bielawski, Naomi Blank, Michael Carrier, Joseph Kuzia, Edward LaChance, Roger Lagasse, Antonio J. Landrau, Stanley Pawlicki, Rita Perduta, Elizabeth Ratzlaff, Rubin Rodriguez, Richard Rose.—**Housing Auth.,** Donald DeFronzo, Chm., Kyle Anderson, Elene Demos, David Pollowitz, Bienvenido Sanchez; Paul Vayer, Exec. Dir.—**Housing Bd. of Appeals,** Wilfred Beloin, Chm., Christine Burns, Alphonzo Collins, Robert Nowik, Fred Stockman.—**Conservation Comm.,** Michael Dooman, Chm., Jeffrey Bieber, Marilyn Gere, Edmund Helmecki, Felix H. Kummer, George Markow, Kathryn West.—**Comm. on Aging,** Harriet Geragosian, Chm., Delizia Conochalla, Rose Mary Delldonna, Henry Kita, Donna Lee, Leo Maffei, Georgianne Pollowitz, Teresa Sapieha, Arnold Schwartz.—**Human Rights and Opportunities,** Joan Pina, Chm., Cora Bradley, Frankie James, Richard Lopes, Coleen McDermott, Kevin Murphy, Carmen Sierra.—**Welfare Dir.,** Gregory Steltner.—**Bd. of Public Welfare,** Diane Baraglia, Chm., Daniel Blanco, Anthony Cane, Andra Genovese, Stephen Karp, Sakinah Salahu-Din.—**Dir. of Health,** Hudson Birden.—**Bd. of Public Health,** Dr. Frank Gerratana,

Chm., Joyce Bray, Philomena Fedor, Michael Giancola, Deborah Kleckowski, Wanda Radziewicz, Gary Riley.—**Comm. on Persons with Disabilities,** Joanne Niedbala, Chm., Judy Boyle, Charmetri W. Bullock, Robin B. Hudson, Michael Kinney, Tracey Kralik, Mildred Ross.—**Library Directors,** Joan Kelly-Coyle, Chm., Brenda Bemben, Stanley Blewjas, R. Lois Blomstrann, Paul Carver, Barbara Canzonetti, Timothy Grace, S. Kenneth Griffen III, John Kaestle, Deborah Kennedy, MaryAnne Kolitsidas, Julius Kremski, Edward T. Lynch, Kevin McCabe, Mary Meaney, Martha Mosley, Nancy Otter, Lillian Padula, Anne Phelan, Claire O. Pietras, Lindsley Wellman.—**Parks and Recreation Comm.,** Sebastian Cannamela, Chm., Angelo D'Alfonso, Richard J. Drezek, Scott Hamel, William Huber, Lori Rocha, Peter Steele, Joe Vitelli; R. Peter Ledger, Dir.—**Building Comm.,** Louis Amodio, John Bryda, Joseph Cisz, Kenneth Jones, Arthur Tolis.—**City Hall Comm.,** Phyllis Hammond, Chm., William J. Camosci, Eileen Gorczyca, Henry Gajda.—**Bd. of Compensation and Assessment,** Frank Bradley, Chm., Melissa D. Aiudi, Joan Calvo, Julie Dyson, James Pollowitz, Thomas Talalaj.—**Cemetery Committee,** William A. Forbes, Chm., Patricia A. Sheridan, D. J. Harry Webb.—**Veterans Comm.,** Maurice Ames, Mario Bonola, Tadeusz Galaszewski, Charles Jase, Raymond Lavoie, Marc Pucinski, John Westergom, Clifford Willis; Louis Gentile, Dir.—**Bd. of Public Works,** Charles Bugnacki, Chm., Rhona Kenam, Michael T. Konik, John Podbielski, Mildred Reyes, George Rothstein; Joseph Carilli, Dir.—**Acting Purchasing Agent,** John Jedrzejczyk.—**Acting City Engineer,** Clarence Corbin.—**Sanitarian,** Robert Jase.—**Sealer of Weights and Measures,** vacancy.—**Acting Building Inspector,** Norman Wnuk.—**Building Code Bd. of Appeals,** George Bartus, Jose Concepcion, Gordon Harrod, Stanley Yusciewitz.—**Bd. of Water Comrs.,** Louis O. Gagliardi, Chm., Henry Andrzejczyk, Ronald Hanson, Kim Ki Hoon.—**Chief of Police,** William Sencio.—**Police Comm.,** William J. McNamara, Chm., John Fredericks, Roman Nowak, Manuel Reyes.—**Constables,** Jose E. Angulo, Antonino Cane, Charles S. Conochalla, Willard J. Crandall, Dominic M. Paventi, Frederick C. Stockman, Alan F. Zaniewski, Alex J. Zaniewski.—**Chief of Fire Dept./Fire Marshal,** Thomas D. Keough, Sr.—**Bd. of Fire Comrs.,** Joseph Veneziano, Chm., Howard Begley, William V. Dworski, Peggy Riotte.—**Civil Defense Dir.,** Eugene Ostrowski.—**Corporation Counsel,** Robert A. Scalise, Sr.—**Justices of the Peace,** Anne G. Adamowich, Peter Adamowich, James Aglio, Argelia L. Aguayo, Carmen T. Aloisi, Paul S. Amenta, Paul J. Amenta, Jr., Kyle D. Anderson, Florence M. Andrews, Henry S. Andrzejczyk, Jose E. Angulo, Betty Ann M. Atkinson, George Balkun, Kim Bazer-Dorfman, Howard H. Belkin, Louise P. Belkin, Steven C. Belkin, Wilfred L. Beloin, Sharon Beloin-Saavedra, Shirley G. Black, Michael J. Borselle, Rose B. Bouley, Barbara H. Boutin, Thomas A. Bozek, Jon G. Bryda, Alison S. Buckwell, Teresa A. Bujnowski, Joan A. Calvo, Shirley B. Candelori, Anthony A. Cane, Sebastian Cannamela, Joseph Cap, Fred Caracciolo, James Carey, Lisa R. Carver, Paul M. Carver, John P. Catenzaro, Anthony G. Cervoni, Jr., Robert D. Clinch, Patricia A. Clinch-Kozikowski, Connie W. Collins, Jose M. Colon, Delizia C. Conochalla, Roseann W. Cornelli, Jenny Correa, Willard J. Crandall, Marilynn Cruz-Aponte, Angelo D'Alfonso, Mary-Dawn R. Danielewski, John DelCegno, Nicholas E. DeNigris, Peter J. Denuzze, Alma Donald, Lillian W. Dorval, William V. Dworski, Edward J. Dzwonkowski, Olga E. Egipciaco, Theodore Faticoni, Constance W. Fazzina, John L. Fredericks, Louis Gagliardi, Lucy Gallian, Zulma M. Garcia, Helen B. Gaydosh, Joseph

M. Gaydosh, Joseph W. Gaydosh, Rose S. Gendron, Albert J. Gentile, Evelyn D. Gentile, Louis A. Gentile, Harriet S. Geragosian, Theresa B. Gerratana, Aldo J. Giana, Arthur J. Gibney, Sr., Eugenia H. Gil, David Gleba, Eileen Gorczyca, Peter J. Gostin, William A. Grogan, Edward J. Grudzinski, Ronald Hansen, Joseph H. Harper, Jr., Page S. Hartling, Claudia G. Helfgott, Edmund S. Helmecki, Lawrence J. Hermanowski, Brenda S. Humphrey, Miriam Ithier, Edward J. Januszewski, Elizabeth F. Johnson, Francis A. Joyce, Richard L. Judd, Arlene B. Kawecki, Brendan J. Kennedy, Deborah A. Kleckowski, Rosemary Klotz, Shirley D. Krawczyk, Deborah A. Krawiec, Halina Z. Krawiec, Gregory J. Kwasowski, John A. Kwasowski, Charles T. Lavoi, Claude R. Leclerc, Robert A. Leonard, John P. Leone, Patricia B. Luke, Donald S. Malinowski, Kenneth A. Malinowski, Mary E. Malinowski, Paul J. Manafort, Daniel P. Martinook, Leocadia M. McCue, Lisa H. McKinnon, Susan M. McMullen, John N. McNamara, William J. McNamara, Fred J. Menditto, Joseph J. Menditto, Stanley J. Morgiewicz, Timothy J. Morrell, J. Elizabeth T. Nkonoki-Ward, Anthony J. Norris, Mary M. O'Brien, Carl R. Olandt, Kathleen W. Olandt, Peter A. Oshana, Larayne Parker, Victoria Parsons, Helena T. Pawlak, Helen Z. Pearl, Jason E. Pearl, Lisa E. Perry, Emma W. Pierce, Adam Platosz, Ann Platosz, Astrid T. Poglitsch, Wanda F. Radzewicz, Carol V. Rocha, Gregory E. Rogala, Reginald Ronzello, Alexander D. Rosenzweig, Norman J. Roy, Daniel M. Salerno, John D. Salvetti, Jr., Louis G. Salvio, Michael F. Sanders, William A. Sanders, James E. Sanders, Sr., Maureen Scales, Arnold P. Schwartz, Carol E. Shea, William B. Shea, Jr., Joseph D. Shilinga, Rose M. Shilinga, Carmen D. Sierra, Franklin J. Smith, Joseph E. Smith, Lucy M. Smith, Genevieve K. Sobell, Catherine M. Spano, Nathalie B. Spano, Peter Spano, David C. St Laurent, Ned R. Statchen, Irena Stepanczak, Frederick C. Stockman, Kevin A. Stringer, Bessie L. Surratt, Gregory Thibault, Nancy Lee M. Thomson, Eva Torres-Luciano, Dorothy R. Turnrose, Cassandra C. Tyson, Frances A. Urso, Joseph S. Veneziano, Sandra E. Veneziano, Cara A. Vilas, Josephine G. Wells, Maryjayne B. Wierbicki, Michael J. Wierbicki, Jr., Joe C. Willis, Marilyn G. Wills, James A. Wyskiewicz, Barbara L. Yezierski, Alan F. Zaniewski, Kimberly A. Zaniewski, Carleen W. Zembko, Frank A. Zenobi.

NEW CANAAN. Fairfield County.—(Form of government, selectmen, town council, board of finance.)—Inc., May, 1801; taken from Norwalk and Stamford. Area, 22.5 sq. miles. Population, est., 18,754. Voting districts, 3. Residential community with a compact business district of specialty shops, and some small office buildings. Transp.—Passenger: Served by Metro North Commuter Rail Co. and Conn. Limousine Service to area airports. Freight: Served by Conrail. Post office, New Canaan.

TOWN OFFICERS. Clerk and Reg. of Vital Statistics, Claudia A. Weber; Hours, 8:30 A.M.-4 P.M., Mon. through Fri.; Address, Town Hall, 77 Main St., 06840; Tel., (203) 972-2323.—**Asst. Clerk and Asst. Reg. of Vital Statistics,** Ellen S. Wittenberger.—**Selectmen,** 1st, Richard P. Bond (R) Tel., (203) 972-2311; FAX, (203) 966-0309, Sperry A. DeLew (D), Judy A. Neville (R).—**Town Council,** William R. Bach, Chm., Lewis J. Annunziato, Michael A. Apy, George W. Baker, Jr., Christine M. Hussey, Thomas B. Moorhead, Robert C. Mullane, Laszlo Papp, Laurie A. Saggese,

Anne-Marie Sutton, Richard B. White, Penelope L. Young.—**Treas.,** V. Donald Hersam, Jr.—**Bd. of Finance,** Richard P. Bond, Chm., G. Ann Byrne, Robert M. Conner, Robert DiPanni, Harry Durney, Michael Holland, Robert Layton, Roger C. Smith, C. Daniel Ward; Alternates, Catherine Devereaux, H.F. Jake Powell.—**Chief Financial Officer/Comptroller,** Gary G. Conrad.—**Tax Collector,** Louise J. Andronaco.—**Bd. of Assessment Appeals,** Jon C. Carpenter, Jeanne D. Hart, Karen Z. Sneirson.—**Assessor,** Gordon M. Donley.—**Registrars of Voters,** George E. Cody (D), Debra B. Lyon (R).—**Supt. of Schools,** Gary G. Richards.—**Bd. of Education,** Marne A. Dubs, Barry J. Kesselman, Ditte N. Reifsnyder, Sandra S. Richardson, 1999; Gene W. Goodman, Sally T. Hines, Gordon L. Jones, Jr., Doreen M. O'Leary, John B. Starr, 2001.—**Planning and Zoning Comm.,** John J. Jex, Chm., Lawrence W. DeVito, Walter T. Flaherty, Jr., Jean Grzelecki, Donald Hunziker, Albert J. Kolff, Robert McKay, G. David Scannell, George B. Wendell; Alternates, Robert Coburn, Millicent Mason, Roger Rothballer.—**Town Planner,** Daniel A. Foley.—**Zoning Bd. of Appeals,** Edwin J. Deadrick, Chm., J. Hart Evans, Frank Fredericksen, Stanley E. Jaworowski, Fordyce B. St. John, Jr.; Alternates, Frank Barfuss, Shawn McCarthy, Carroll Yanicelli.—**Housing Auth.,** Richard A. Derbes, Chm., Barbara Ayers, Lynn E. Farrell, Hans F. Reiss, Henry M. Rowett III.—**Parking Comm.,** Lindy A. Gallagher, Chm., Alan Baker, John Beitler, Robert K. Colville, Richard Franco, Jr.—**Environmental Comm.,** Sven Englund, Chm., James M. Kent, John B. Lee, John J. Morrow, Nancy S. Sessions, Daniel P. Stepanek, Eugene Tonkovich; Alternates, Thomas Conte, Lucy-Lee Evans, Russ Kinne.—**Historic Dist. Comm.,** Richard Bergmann, Chm., Ann Kallgren, Janet R. Lindstrom, Jens Risom, Stephen Stackpole; Alternates, Fielding Bowman, Nina Brown, Wesley Liebtag.—**Personnel Advisory Bd.,** Eugene Kallgren, Chm., Donald G. Hudson, Ron Petronella.—**Comm. on Aging,** Lois J. Anderson, Chm., David Brown, Mary M. Sherry, Cathleen Vollmer, Penny Young.—**Agent for the Elderly/Dir. of Social Services,** Cheryl A. Jones.—**Bd. of Social Services,** Barbara Kilner, Chm., Diane Cowin, Leo E. Karl, Jr., Lynn Lyttle, Nancy Malling, Manuela Tugman.—**Dir. of Health,** Charlotte R. Brown, M.D.—**Emergency Medical Services Comm.,** Wendy Hillboldt, Chm., Robert N. Clark, Jr., Morey McDaniel.—**Jury Committee,** Howard K. Gray, Chm., Beverly Greenberg, Richard Weber.—**Library Bd. of Trustees,** C. Daniel Ward, Pres., Harlan E. Anderson, Diane Beck, Richard P. Bond, Mik Chwalek, Robert M. Discipio, Alan R. Donaldson, Judy T. Dunn, Jane Fox, Chester B. Hansen, Leslie Madden, Alexandra Potts, Lorna Stengel, John G. Trifero, Jr., Hermoine H. Wade.—**Parks and Recreation Comm.,** Robert E. Nielsen, Chm., Anne C. Cotton, Mark Dewaele, William F. Hopkins, Halford P. McLane, Alice Parker, Randy Roorbach; Stephen E. Benko, Jr., Recr. Dir.—**Youth Comm.,** Catharine Sturgess, Chm., Wendy Fog, Mildred Russell, Janet Schmitz, Madaline Winkles, Al Woodhall.—**Dir. of Public Works/Town Engineer,** Frank A. DeNicola.—**Supt. of Highways,** Charles Gallo.—**Chief Building Official,** John J. Picanzi.—**Bd. of Building Appeals,** Kenneth L. Waters, Chm., Murray Albertson, Karl H. Blees, Gary MacIntyre.—**Dir. of Environmental Health/Sanitarian,** A. Briggs Geddis.—**Tree Warden,** William Jordan.—**Chief of Police,** Christopher Lynch.—**Police Comm.,** James Schlumpf, Chm., Roger Phillips, Dexter Sutton.—**Constables,** William M. Chaffey, Suzanne Conron-Grabarz, Austin O. Furst, Jr., Theodore Jeffrey, Joseph G. Liska, Eileen J. McNamara, vacancy.—**Chief of Fire Dept.,** Jack Van Deusen.—**Fire**

Marshal/Civil Preparedness Dir., Robert A. Fairty.—**Bd. of Fire Comrs.,** Richard W. Stone, Chm., Vincent Ferullo, Richard P. Munger.—**Town Atty.,** Edward S. Rimer, Jr.—**Justices of the Peace,** John Antognoli, Alan G. Baker, Patricia K. Brooks, Joan V. Bryk, Henry S. Coleman, Lloyd C. Cook, Sydney L. Greenberg, Arthur B. Guerrero, Hugh Halsell III, Hazel R. Hobbs, Gail Noble, Frances F. Overlock, Ronald F. Petronella, Mark C. Rearick, Sandra L. Ryan, Robert L. Shafter, Ruth H. Smithers, Jane H. Sweet, Joan Taylor, Bernard Tiani, Mary Ann Walsh, James L. Wilson.

NEW FAIRFIELD. Fairfield County.—(Form of government, selectmen, town meeting, board of finance.)—Inc., May 1740. Area, 25.1 sq. miles. Population, est., 13,335. Voting districts, 2. Principal industries, machined tools and electrical parts; well known summer resort. Transp.—Freight: Served by numerous motor common carriers. Post office, New Fairfield; Brewster, NY, R.F.D. 3.

TOWN OFFICERS. Clerk and Reg. of Vital Statistics, Diana M. Peck; Hours, 8:30 A.M.-5 P.M., Tues. through Fri.; 8:30 A.M.-12 Noon, Sat.; Address, Town Hall, Rte. 39, 4 Brush Hill Rd., 06812; Tel., Danbury, (203) 746-8110.—**Asst. Clerk and Asst. Reg. of Vital Statistics,** Gail DeFeo, Beverly Longo, Janice Zackeo.—**Selectmen,** 1st, Patty Gay (D) Tel., (203) 746-8101, Karen Fox (R), Ron Stoddard (D).—**Treas.,** Philip A. Cammarano.—**Bd. of Finance,** Dan Reese, Chm., Art Azzarito, Bill Frederick, Sean C. Loughran, Frederick H. Luks, Vincent W. Montesano; Alternates, Ronald R. Oliveri, Brian B. Shea, vacancy.—**Tax Collector,** Kerrie H. Greening.—**Bd. of Assessment Appeals,** Patricia D. Hughes, Lawrence C. McGowan, vacancy.—**Assessor,** Sharon Leahey.—**Registrars of Voters,** Frances Kelley (D), Mary Ann Carson (R).—**Supt. of Schools,** Rolphe W. Wenner.—**Bd. of Education,** John F. Arizzi, Chm., Eugene Arcery, Mike Gismondi, Hugh R. McCarney, Karen P. Milano, 1999; Kim Cesareo, Lucy M. DiRocco, Owen O. McDonnell, Bob Nelson, 2001.—**Planning Comm.,** Anthony J. DiRocco, Frank J. Fehling, Lawrence C. McGowan, Nancy Mendelsohn, Cynthia Stevens; Alternates, Grace W. Perkins, George Tremblay, vacancy.—**Zoning Comm.,** George P. Zerrenner, Chm., William E. Cunningham, Faline S. Fox, Stephen J. Hanrahan, Joseph Letitzia; Alternates, Philip A. Cammarano, John Moran, John C. Varda.—**Zoning Bd. of Appeals,** Donald F. Kamps, Sr., Chm., Dale A. Baird, John B. Day, Norman Geisinger, Robert Jano; Alternates, Philip Murphy, George Tremblay, vacancy.—**Zoning Enforcement Officer,** Mara Porwitzki.—**Conservation and Inland Wetlands Comm.,** Stuart Dickstein, Chm., William Delohery, Joseph Galanti, Joseph G. Galbraith, Karen Anne Huber, Raymond J. Laudano, Wayne Van Treuren; Alternates, Peter Emory, Bill Kivlen, vacancy.—**Environmental Enforcement Officer,** Robert Cloutier.—**Comm. on Aging,** Greta Cina, Kathleen M. Hull, Paula F. Lucking, Sue E. Peters, Caryn Reilly, Jeannette Sweeney, Catherine Vetrano; Alternates, Gail D. Alexander, Denise H. Bilquin, Therese A. Sciurba.—**Dir. of Health,** Timothy Simpkins.—**Library Directors,** Gail L. Lehman, Chm., Helen M. Brickfield, Kathleen Gorgas, Susan E. Huwer, Sarah J. Marsh, Frank J. Sweeney.—**Parks and Recreation Comm.,** Donald Guglielmo, Chm., James Escaravage, James J. Gorman, Robert J. Jacobs, Roman Juskiewicz, Gregory F. McCoy, William O'Keeffe, Robert M. Redenz, Marie A. Tegmier.—**Supt. of Highways,** Thomas

Dube.—**Town Engineer,** Anthony Iadarola.—**Building Inspector,** Ronald Malmberg.—**Building Bd. of Appeals,** William J. Frederick, Frank G. Meier, Dominick Ricci, two vacancies.—**Candlewood Lake Auth.,** Patrick Callahan, Bruce O. Kemble, Robert M. Redenz.—**Sanitarian,** Timothy Simpkins; Asst., Charlene Taylor.—**Tree Warden,** Larry Hissong.—**Chief of Police,** Patty Gay.—**Constables,** Paul Breitzke, William Cario, Kevin Casey, James Dzamko, Anthony S. Farina, Thomas Guman, Joseph Kelly, Michael Manning, Anthony Markert, Joseph Pascento, Robert M. Redenz, Thomas H. Schretzenmayer, three vacancies.—**Chief of Fire Dept./Dir. of Civil Preparedness,** Peter Benzinger.—**Fire Marshal,** Ronald Malmberg.—**Town Atty.,** Michael Lavelle.—**Justices of the Peace,** Eugene N. Arcery, Joanne M. Arizzi, Donna E. Bassriel, Hillery Bassriel, Mildred Berendsen, Frances J. Blackwell, Philip A. Cammarano, Mary Ann Carson, Diane R. Cilento, William E. Cunningham, Peggy Day, Lucille M. DiRocco, William J. DiTullio, Charles F. Fenwick, Jean Fenwick, Joseph A. Galanti, Marilyn O. Galanti, Norman Geisinger, Daniel E. Gerow, Jr., Michael T. Gill, Patricia T. Gill, Sharon G. Giovanniello, Mike Gismondi, John A. Goetz, Annmarie Gorman, Richard T. Grant, Kerrie H. Greening, Bob Gyle, Martha A. Halas, Francis R. Hollis, Dale Holly, Roy M. Huckabee, Patricia D. Hughes, Michael A. Iadarola, Margaret A. Imbro, Carol L. Kamps, Donald F. Kamps, Sr., Carol Ann Kissmann, Frank LaBanca, Peter R. Larkin, Raymond C. Lubus, Frederick H. Luks, Mary Jane Magoon, Vincent Mancuso, Lawrence McGowan, Kenneth P. McIlveen, James F. McKernan, Nancy Mendelsohn, Steve Mendelsohn, Karen P. Milano, Frank J. Mizak, Vincent W. Montesano, Leo D. Montuoro, Thomas Moore, Ward Moss, Phillip A. Nelson, Earle J. Novak, Jr., Joseph A. Novella, William O'Keeffe, Diana M. Peck, Grace W. Perkins, Mark S. Prince, Robert M. Redenz, Cheryl D. Reedy, Dan Reese, Caryn M. Reilly, George A. Reitweisner, Robert I. Rosenberg, Philip L. Sanders, John Scott, Brian B. Shea, Leslie Siegel, Seward E. Smith, Cynthia Stevens, Eileen H. Sundstrom, Frank J. Sweeney, Jr., Jeannette H. Sweeney, Douglas E. Thielen, Janice D. Zackeo.

NEW HARTFORD. Litchfield County.—(Form of government, selectmen, town meeting, board of finance.)—Inc., Oct., 1738. Area, 38.1 sq. miles. Population, est., 6,178. Voting districts, 2. Principal industries, furniture making, machine parts, electronic components, blenders, springs, guitars, business forms, plastics. Transp.—Freight: Served by numerous motor common carriers. Post offices, New Hartford and Pine Meadow.

TOWN OFFICERS. Clerk and Reg. of Vital Statistics, Patricia J. Halloran; Hours, 9 A.M.-12 Noon, 12:40-4 P.M., Mon., Tues., Thurs.; 9 A.M.-12 Noon, 1-6 P.M., Wed.; 9 A.M.-12 Noon, Fri.; Address, Town Hall, 530 Main St., 06057; Tel., Winsted, (860) 379-5037; FAX, (860) 379-0940.—**Asst. Clerks and Asst. Regs. of Vital Statistics,** Donna N. LaPlante, Christine Slate.—**Selectmen,** 1st, Bruce H. Gresczyk (R) Tel., (860) 379-3389, Neil English (D), Katherine L. Rieger (R).—**Treas.,** Linda G. Goff.—**Bd. of Finance,** Joseph H. Bieluch, David J. Bombara, Daniel Charest, David L. Childs, Gregg B. Kelly, Bernard J. Witte; Alternates, John H. Casey, Lincoln S. Young.—**Tax Collector,** Linda M. Sheffield.—**Bd. of Assessment Appeals,** Joseph Dileo, Daniel V. Jerram, Jackie Vincenzo.—**Assessor,** Helga Poreda.—

Bd. of Assessors, Patricia W. Koch-Lewin, Chm., Patricia M. Hannon, Donald W. Weidt.—**Registrars of Voters,** 1st Dist., Donald O. Garrison, 2nd Dist., Donna P. LaPlante (D); 1st Dist., Barbara D. Elmore, 2nd Dist., Karen Griswold-Nelson (R).—**Supt. of Schools,** Thomas T. James.—**Bd. of Education,** Philip D. Havens, Arthur E. Jackman, Marshall H. Janes, Lisa P. Tassinari, 1999; George R. Klauber, Maureen Morris, Karen G. Nelson, 2001; Ira Kline, Jackie R. Vincenzo, 2003.—**Planning and Zoning Comm.,** David C. Krimmel, Chm., Murray O. Gibson, Jonathan D. Hatch, Nicholas V. Labbadia, James E. Steadman; Alternates, Allan E. Dumont, Brian E. Sikorski, Theodore J. Stoutenberg.—**Zoning Bd. of Appeals,** William M. Ducci, Chm., Jared W. Carroll, John J. Gallagher, Louise Malinosky-Cooley, Carlton C. Taylor; Alternates, William F. Baxter, Polly S. Harris, Terrence Moreschi, Jr.—**Zoning Enforcement Officer,** Karl Nilsen.—**Conservation Comm.,** Allison Murdock, Chm., Charles Carlin, Jean Cronauer, Harlan Gustafson, Christopher James, Daniel J. Jerram, S. Patricia Keener, Kathleen Kelleher, John C. McMahon, Elizabeth Paul, Ellen Smith.—**Inland Wetlands Comm.,** Alden Ringklib, Chm., Bert Brander, S. Patricia Keener, Thomas Legeyt, Albert Linnell, Robert S. Swanke, vacancy; Paul Volovski, Enforcement Officer; Alternates, Arthur Jackman, Wayne Ryznar.—**Agent for the Elderly,** vacancy.—**Comm. on Aging,** Marcia Anderson, Doretta Clark, Phyllis Dery, Ellen Durstin, Kathleen Gagne, Linda Klauber, George Smith; Alternates, Mary Kent, Lucie Martocchio.—**Welfare Dir.,** Roxanne G. Carroll.—**Retirement Bd.,** William Nolte, Chm., Bruce Gresczyk, Peter O'Brien, Linda Schiffert.—**Housing Auth.,** George Jones, Chm., Bertha Beauchemin, Carl Cassella, Vivian Hickey, Anita Milette.—**Recreation Comm.,** Stephen Nadeau, Chm., Dennis Gallo, Daria Hart, Laurie Ann Leach, Nancy Long, Todd Sage, Edward Smith.—**Historic Dist. Comm.,** Sibyl Pellum, Chm., Barbara Goff, Theresa Oswell, Frances Stoffer; Alternates, Eugene Falco, Edgar Wilcox, Timothy Yeadon.—**Municipal Historian,** Newman A. Hall.—**Water Pollution Control Auth.,** Anthony Fuschillo, Chm., Bert Brander, Daniel Charest, Glenn Fecto, Marlene Geissler, Louis Martocchio, Ronald Seaman.—**Town Engineer,** Edward Sweeney.—**Building Inspector,** Paul Volovski.—**Road Foreman,** Victor Vincent.—**Chief of Fire Depts.,** Paul Goodskey (New Hartford); Paul Pobuda (Pine Meadow); John Shaw (South End).—**Fire Marshal,** Michael Ciccarelli; Deputy, Michael Spaziani.—**Municipal Animal Control Officer,** Stanley Solkowski; Asst., Maurice Baker.—**Civil Preparedness Dir.,** vacancy.—**Town Atty.,** John W. Pickard (P.O., Torrington).—**Justices of the Peace,** Liane H. Adams, Chester Aliano, Yolanda M. Barrett, William F. Baxter, Bertha V. Beauchemin, Bert Brander, Nancy Brooks, Richard L. Calder III, Kathryn F. Carpenter, David L. Childs, Pamela A. Churchill, Laura P. Cleinman, John N. Czechowicz, Fran L. Devevo, Charlotte S. Dufour, Neil English, Eugene P. Falco, Donald O. Garrison, Robert H. Howson, Willard J. King, Patricia E. Koch-Lewin, Barbara J. LaMere, Barbara S. Lautenbach, Arthur E. Lavoie, Diane S. Marr, John C. McMahon, Jr., Frederick S. Mertz, Jr., Joseph J. Monyak, Charlene W. Noel, Earl F. Phillips, Andrew F. Riess, Mary Lou Ringklib, James A. Schmidt, Helen D. Sellei, Linda M. Sheffield, Sheila M. Smith, Patricia A. Spaziani.

NEW HAVEN. New Haven County.—(Form of government, mayor, bd. of aldermen.)—Settled, April, 1638; named, Aug., 1640; Inc., 1784; town and city consolidated, Nov.,

1895. Area, 20.3 sq. miles. Population, est., 123,893. Voting districts, 30. Principal industries, health, educational and business services. New Haven's industries include manufacturing and such business services as accounting, engineering, research and management. Transp.—Passenger: Served by Amtrak, Metro North Commuter Railroad Co. and buses of Conn. Transit locally and from Milford, Branford and Wallingford; Cross Country Coach from Bridgeport; The Arrow Line from Waterbury, Torrington and Winsted; Conn. Transit; Empire Bus Lines, Inc. from Danbury, and by Greyhound and Trailways. Freight: Served by Boston & Maine Corporation, Conrail and numerous motor common carriers. Post offices, New Haven, Fair Haven, Westville, Amity, Kilby and Yale Station.

CITY AND TOWN OFFICERS. City Clerk, Stanley Rogers; Hours, 9 A.M.-5 P.M., Mon. through Fri.; Address, Kennedy Mitchell Hall of Records, 200 Orange St., Rm. 202, 06510; Tel., (203) 946-8339.—**Deputy City Clerk,** Sally J. Brown.—**Asst. City Clerk,** Claudia J. Kay.—**Reg. of Vital Statistics,** Michael V. Lynch.—**Deputy Reg. of Vital Statistics,** Carol Longobardi.—**Mayor,** John DeStefano, Jr. (D).—**Aldermen,** 1st Ward, Julio Gonzalez; 2nd Ward, Jelani R. Lawson; 3rd Ward, Anthony Dawson; 4th Ward, Tomas Reyes, Jr.; 5th Ward, Jorge Perez; 6th Ward, Rita R. Krevit; 7th Ward, Esther Armmand; 8th Ward, Luisa DeLauro; 9th Ward, Gerald Garcia; 10th Ward, Robert N. Schmalz; 11th Ward, Edward F. Clifford; 12th Ward, Robert W. Bokowski; 13th Ward, Sandy Astarita; 14th Ward, Robin I. Kroogman; 15th Ward, Kevin Diaz; 16th Ward, Raul Avila; 17th Ward, Matt Naclerio; 18th Ward, Anthony Santino; 19th Ward, Alfreda Edwards; 20th Ward, Ron Smith; 21st Ward, Ronald K. Gattison; 22nd Ward, Grace Gibbs; 23rd Ward, Alvis D. Brooker; 24th Ward, Elizabeth C. McCormack; 25th Ward, Nancy V. Ahern; 26th Ward, David Moakley; 27th Ward, Philip Voigt; 28th Ward, Bruce McClenning; 29th Ward, Carl Goldfield; 30th Ward, Willie J. Moore.—**Bd. of Ethics,** Carol Brown, Margaret Grimes, Abraham Marsach.—**Controller,** Gregory Brown.—**Tax Collector,** Barbara Bertrand.—**Bd. of Assessment Appeals,** Robert D'Amato, Jeffrey Granoff, Doan Hammond.—**Assessor,** Larry Hughes.—**Registrars of Voters,** Sharon G. Ferrucci (D), Rae D. Tramontano (R).—**Supt. of Schools,** Reginald Mayo.—**Bd. of Education,** Arthur J. Bosley, Jr., 1998; John A. Prokop, Jr., Carlos A. Torre, 1999; Patricia McCann-Vissepo, Lester McCorn, 2000; Richard Abbatiello, Valerie Maholmes, 2001.—**Organizational Development Dir.,** Lisa Grasso.—**Civil Service Comm.,** David Alvarado, Juliette L. Crawford, Vincent E. Mauro, Jr., Andrea Scott, Anthony M. Solomine.—**Retirement Bd.,** Rae Ann Boykin, Roy Davidson, Cindy Kissin.—**City Plan Comm.,** Susan Voight, Chm., Richard Cuomo, Rodney J. Russell, John Russo.—**Zoning Bd. of Appeals,** Murray Trachten, Chm., Gary Garibaldi, Alphonse Paolillo, Eduardo Perez, Jr., Wesley Thorpe; Alternates, Roxanne Bailey, Martiza P. Gant, Elser H. Richter.—**Zoning Admr.,** Frank Gargiulo.—**Development Comm.,** Kenneth Braffman, George Clarke, Tony Dawson, Patricia Drax-Pollak, Angeline Fiorello, Vincent LoRicco, Linda Lorimer, Michael Massaro, Barbara Pearce, Michael Schaffer, Harold Sessa, James Shure, Teresa Sirico, Charles Turner.—**Redevelopment Agency,** Bishop C. Brewer, Ann M. DeGraffenreidt, Stephen Green, Harvey Kozim.—**Housing Auth.,** Helen Bosley, Walter Brooks, William DeMayo, Portia Jenkins-Griffiths, Steven Mednick, Abdias Rodriguez, Ida Wells.—**Fair Rent Comm.,** William Kegeles, Chm., Connie Fleming, Idalia Garcia, Thomas Lehtonen, James Mills, Jr., Charisse C. Town-

send, James C. Whitney; Otis Johnson, Exec. Dir.—**Comm. on Disabilities,** Linda Blair, Chm., Agatha Doyle, Co-Chm., Evelyn Belton, Janier Caban-Hernandez, Wilhemenia Christon, Walter Clarke, Sr., David Davis, Patricia Gesualdo, Martha Leo, Deborah McNeill, Sophie Mushin, Abram Phillips, E. Lenzy Ruminski, Linda Singer.—**Environmental Advisory Council,** Walter Esdaile, Carla Farrell, Edward E. Gandsman, Karen Gilvarg, Edward Grant, Brian McGrath, Richard Miller, William P. Quinn, Susan Whetstone.—**Historic Dist. Comm.,** Peter Conrad, Fern Drutman, Peter Hall, Richard Hegel, Renata Recknagel; Alternates, Penn Bailey, Marianne Mazan, Ruth Swanton.—**Municipal Historian,** Richard Hegel.—**Comm. on Aging,** Louis Aceto, Charles Atkinson, Stanley Barakis, Jean Barker, Bessie Boyd, Rose D'Agostino, Virginia Davila, Agatha Doyle, Virginia Einhorn, Abraham Fisher, Albert Graham, Sylvia Konners, Ann M. LoRusso, Mary McCallum, Ann Merriam, Krystyna Miedzinski, Rose Sorrentino, Mary Sweeten, Sophie N. Turner.—**Dir. of Health,** William Quinn, M.P.H.—**Bd. of Health Comrs.,** Ronald Angoff, M.D., James Hadler, M.D., Reid M. Davis, Jack Hughes, M.D., Frank Mongillo III, M.D., Ella L. Thomas.—**Library Directors,** Mildred Gray, Charles Mascola, Peggy McLouth-Pschirrer, Margaret Mitchell, Michael Morand, Ann Walsh, Margaret Watley, vacancy.—**Bd. of Parks Comrs.,** Margaret G. Pastore, Pres., Carmen Aitro, Sandra Astarita, David R. Belowsky, Clifton Bush, Jr., David Santana, Robert Schmalz, Kathleen Wimer.—**Dir. of Parks, Recreation and Trees,** Brian Funk.—**Acting Dir. of Public Works,** Claudette Ford.—**Purchasing Agent,** Michael Fumiatti.—**City Engineer,** Richard H. Miller.—**Supt. of Streets,** Thomas Simmons.—**Sealer of Weights and Measures,** Christine Ciociola.—**Dir., Building Inspector/Enforcement,** Clarence E. Phillips.—**Supt. of Trees,** Louis Dean.—**Supt. of Refuse Collections,** Frank Ardizzone.—**Dir. of Environmental Health,** Paul Kowalski.—**Chief of Police,** Melvin Wearing.—**Police Comm.,** Jonathan Einhorn, Maria Fonseca, Stephen Garcia, Kathy Graves, Jerry Streets.—**Chief of Fire Dept.,** vacancy.—**Acting Fire Marshal,** Nelson Casillas.—**Bd. of Fire Comrs.,** Stephen M. Kasowitz, Pres., Carmen Alvarado, Theodore L. Brooks, William C. Celentano, Jr., Linda Pascale.—**Civil Defense Dir.,** Chief John E. Smith, Fire Dept.—**Development Admin.,** Walter Esdaile.—**Corporation Counsel,** Patricia Cofrancesco; Deputies, Martin Echter, Michael Koenigsberg.—**Justices of the Peace,** Louis A. Aceto, Mary D. Aceto, Vivian Acevedo-Rivas, Marie Ackerman, Marexes Adolemaiua-Bey, Bart P. Adragna, Nancy V. Ahern, Nicholas Aiello, Charles H. Allen III, Woodrow Allen, Carmen A. Alvarado, David M. Alvarado, Frank Alvarado, Karen Amores, Bryan Anderson, Clorinda Andrea, Gerald Antunes, Elva M. Aponte, Frank J. Ardizzone, Michael Argento, Aaron Aronow, Leonard Aronow, Sylvia Arovas, Helen Arsenault, Charles Ashe, Jr., Sandy Astarita, Charles N. Atkinson, Joseph Aveni, Daisy Avila, Aida L. Ayala, Robert Babcock, Thayer Baldwin, Jr., Dominic F. Balletto, Jr., Amos Banks, Rosio Barahona, Leon Barauskas, Nora Barker-Joseph, Ellie Barrie-Piscitelli, Dawn Barros, Bruce J. Barros, Sr., David R. Belowsky, Arnold Berman, Rosalind Berman, Daniel Blackmon, Linda M. Blair, Robert Bokowski, Robert Bokowski, Jr., Mabel Bontempo, Helen Bosley, Arthur Bosley, Sr., Denise Botto, Sharon Bowes, James Boyd, Kenneth L. Braffman, Salvatore J. Brancati, Erwin Branch, Byron Breland, Dora Brown, Lillian Brown, Sally J. Brown, Richard Buckholz, Henry C. Campbell, Naomi L. Campbell, Edward Camposano, Martha Camposano, Barbara Canali, Christopher Canali, Gina Canali, Eliza-

beth Cangiano, Colin M. Caplan, Francine Caplan, Robert Caplan, Gerald Cappiello, Eleanor Carbone, Loretta C. Casey, Alphonso Cauley, William Celentano, Jr., Barbara Celotto, Conella Chagares, Ann Chambers, Claudine G. Chi, Anthony Ciarlone, Harriett Clarke, Walter B. Clarke, Leo G. Clarke, Jr., Sandra Clendenen, Pixie Cody, Nick J. Colavolpe, Harriet Collins, Dolores Colon, Rose Lee Comer, John Connelly, Salvatore Consiglio, Jr., Phyllis A. Conte, Celestino Cordova, Barbara Coughlin, Lillian Cowan, Edna Cox, John E. Cox, Linda Cox, John Cretella, Rosalie D'Agostino, Frank D'Amore, Jr., James W. Daniel, Alberta A. Davis, Anthony B. Dawson, William Decapua, Mary Ann DeCusati, Maria Degaetano, Gloria Delgado, Andrea Delvecchio, Angelina Delvecchio, Kathleen DelVecchio, James S. DelVisco, Rosemarie DeMatteo, Diane Demir, William Demmons, Frank DePino, John J. DeRosa, Katherine DeStefano, John DeStefano, Jr., Arthur DiAdamo, Lorraine DiAdamo, Shirley A. Dixon, William Dixon, Carol Domorod, Agatha Doyle, Daniel J. Dunn, Margaret Dunn, Johnny Dye, Christopher Earle, Jane S. Edelstein, Mia Edmonds-Duff, Jonathan J. Einhorn, Vivian M. Elder, Sarah D. Eldrich, James Elefante, Johanna Epperson, Phillip I. Evans, John Fairchild, Linda Falcigno, Victor P. Fasano, Donna Ferrucci, Sharon Ferrucci, Carl Ferrucci, Jr., Robert Ficeto, Michael Fimiani, Lucille Fiorello, Jean Fletcher, Aurea S. Flores, Maria Fonseca, Thomas Formichella, Jerome Freedman, Robert S. Frew, Anthony Fusco, Sr., Howard Fussiner, Derrick X. Gant, Maritza Gant, Igdalia Garcia, Rosalie Garcia, Luis Garcia-Abrines, Lillian J. Gardner, Salvatore F. Garibaldi, Keith Garrett, Lisa M. Garrett, Ronald K. Gattison, Andrew A. Gengaro, Peter Gero, Mae Gibson-Brown, Louise E. Glogowski, Theodora J. Glover, Elizabeth Gomez, Maria Gomez, Frederick Gowen, Albert F. Graham, Sharyn Grant, Lisa Gray, Mildred Gray, Steven Gray, William Gray, Daniel D. Greene, David B. Greensberg, Theresa Grillo, Harold Hack, Florence Hagan, Brian D. Hagans, Bertha Hanusiak, Paul Hanusiak, Denise Harris, Jacqueline Harrison, Donald A. Hayden, Catherine Heath, Richard Hegel, Tomas Herazo, Gloria D. Hicks-Harris, Deborah D. Hogan, Gary Hogan, Susan Holahan, Sheldon Hosen, Willia B. Houlihan, Jemi Howell, Althea F. Hubbard, Joseph N. Hull, Ella F. Hunter, Louis Iovieno, Carol L. Jackson, Andrea Jackson-Brooks, Richard L. Jacobs, John Jacobson, Michael Jefferson, Joan Jenkins, Tishawn Jenkins, Maria M. Jimenez, Ora Johnson-Holme, Carmella C. Juliano, Barbara Kaczur, William Kegeles, Anne Kelsey, Barbara O. Kerr, William E. Kilpatrick, Deborah A. King, John Klarman, Delores Knight, John B. Kozin, David Kronberg, Charlotte Kroogman, Gordon C. Lafer, Grace E. Laframboise, Josephine Langello, Doreen Larson-Oboyski, Jill D. Laudano, Gloria Lee, Helen Leftwich, Thomas Lehtonen, Leslie M. Leigh, Rosemarie Lemley, Charles Levene, Elizabeth Levy, Arthur Lewis, Bonnie Lewis, Loretta Lincoln, Della Lindsey, Demetria R. Lindsey, Harold Lindy, George Longyear, Gladys Lopez, Paul J.A. Lukasiewicz, Phyllis Lutters, Joseph M. Lynch, Michael V. Lynch, Carrie Lytle, Reggie Lytie, Edith Macri, Pasquale Macri, Catherine Mancini, Ralph Marcarelli, Celeste Markle, Charles Marlow, Lucille Masella, Joseph Mattei, Jr., Joseph Mattei, Sr., Pasquale Mauro, Richard Mazan, Ernestine McCauley-Browning, Joyce McCleese, Bruce McClenning, Elizabeth McCormack, Joseph J. McCormack, Joseph J. McCormack, Jr., Brian McGrath, Jane B. McGuire, Shaquilla McMillan, Stephen G. Mednick, Jerome Meyer, Angela Miller, Brenda Miller, Brian Miller, Michael Miller, William Miller, Mary Ellen Mininberg, Myriam Minutillo, Frank Mongillo, George J. Montano, John B. Montano, Andrew J. Mont-

gomery, Patricia A. Moore, Shawnte Moore, Sherrill E. Moore, Willie J. Moore, David Moulton, Cecelia Muniz, Soraida Muniz, Grayson Murphy, Sheila R. Murphy, Pearlie M. Napolean, Marlene Napolitano, Andrew Nastri, Phyllis Nastri, Claire-Bette Newman, Michele Newman, Robert G. Newman, David R. Newton, Deborah A. M. Newton, James D. Newton, Mark R. Nichols, Edward Noyes, James O'Connell, David Ortiz, Jr., Alphonse J. Paolillo, Helen Papa, Stephen J. Papa, Janette J. Parker, Linda Pascale, Ana P. Perez, Jorge Perez, William H. Perrotti, Connie Petty, Michaelina Piscitelli, Rita Piscitello, Ann Piscottano, Christina H. Plass, Frances Plass, Geneva Pollack, Glenn Pollard, Helen C. Powell, Christopher Proto, Peggy L. Pschirrer, John Quiello, Frank Ragozzino, Dennis A. Reilly, Cindy Reuter, Grady Reynolds, Joelle Rhodes, Sybil V. Richard, Gloria Richardson, Linda Richardson, Armond D. Richello, Manuel Rivas, Yesenia Rivera, Gwendolyn Robinson, Raymond Roche, Eugene Roddy, Evelyn Rodriquez, Norma Rodriquez-Reye, Mark Roffman, Kathleen Rogers, Stanley Rogers, Lydia M. Roman, Frank D. Rossi, William Rossi, Ruth Rubin, Henry Ruggiero, Margaret Saars, Juanita Samuels, Santiago Sanchez, Anthony M. Santino, Arthur J. Sapienza, Theresa V. Scarpellino, Evelyn Schatz, Morris Schatz, Anna Schildroth, Camille Schimelfanick, Howard C. Scipio, Harold Sessa, Yusuf I. Shah, Lawrence Shanbrom, Sherry Z. Shanbrom, Michael S. Shea, Jr., Daphine Shepard, Richard Silverstein, Gayle Silvestri, Linda Sinclair, Sesalena D. Smart, Patricia K. Solomon, Rose Sorrentino, Ola Y. Spann, Richard Sperandeo, Edith Spruill, David C. Squeglia, Joseph Stanford, Jr., Thomas Strong, Carol L. Suber, Alice M. Tacinelli, Cameron D. Taylor, Sally Terry, Eustace D. Theodore, Jeannette Thomas, Fred Thompson, Carmelina Titus, Julia Tomasi, Ana Torres, Nilda Torres, Charisse Townsend, Marie F. Tramontano, Rae Tramontano, Richard Tramontano, Sr., Lucille Trent, Marlene Tureck, Sophie Turner, A. Jackson Tyson, Nicole Tyson, Joseph Vanacore, John C. Varrone, Jr., Maria Vendetto, Gregory M. Ventura, Thomas Verderame III, Barbara A. Vereen, Ella Vereen, Thomas A. Virgulto, Evo Vitali, Philip Voigt, Ronald Waite, Lynair Walker, Mary N. Wall, Wesley Wallin, James L. Wareck, John Watkins, Jr., Ovella Watts, Marilyn G. Wenzel, Frankie L. White, Charles Wiley, Paul Wiley, Willie Williams, Jr., Anthony Willoughby, Diane Wilson, Jonathon P. Wilson, Hazelann Woodel, Theresa P. Wright, Joseph Yates, Ed Zabilowski, Kim Zabilowski, Marylou Zabilowski, Nathan P. Zeidenberg.

NEWINGTON. Hartford County.—(Form of government, town manager, mayor-town council.)—Inc., July 10, 1871; taken from Wethersfield. Area, 13.2 sq. miles. Population, est., 27,865. Voting districts, 7. Principal industries, milk processing, and manufacture of airplane parts, dies, gauges, tools and plumbing supplies. Transp.—Passenger: Served by buses of Conn. Transit from Hartford; Dattco Inc. from New Britain; Bonanza Bus Lines, Inc. from Waterbury and Danbury; by Greyhound. Freight: Served by Conrail and numerous motor common carriers. Post office, Newington. Rural free delivery.

TOWN OFFICERS. Clerk and Reg. of Vital Statistics, Roberta N. Jenkins; Hours, 8:30 A.M.-4:30 P.M., Mon. through Fri.; Address, 131 Cedar St., 06111; Tel., (860) 665-8500; FAX, (860) 665-8507.—**Asst. Clerks and Asst. Regs. of Vital Statistics,** Sharon R. Dexler, Dianne E. Yusinas.—**Town Manager,** Keith H. Chapman;

Asst., vacancy.—**Town Council,** Robert A. Randich (D), Mayor; Richard T. Carbray, Jr., Myra Cohen, Marie DeMatteo-Evans, Wayne G. Haley, Cathleen B. Hall, P. Joseph Harpie, John M. Kelly, Thomas B. McBride.—**Treas.,** Judith Strong; Deputy Treas., Barbara DeMaio.—**Dir. of Finance,** William Hogan.—**Tax Collector,** Ruth E. Mangan.—**Bd. of Assessment Appeals,** Louis Califano, Chm., Alfred Binford, Frederick Callahan III.—**Assessor,** Anthony J. Homicki.—**Registrars of Voters,** Marie M. Fox (D), Linda B. Cultrera (R).—**Supt. of Schools,** Ernest L. Perlini.—**Bd. of Education,** Joseph J. Marcellino III, Chm., Thomas G. Ganley, Constance L. Harasymiw, Judith C. Igielski, Steven W. Krupa, Helen W. Nelson, Frank J. Romeo III, Thomas J. Shields, Stephen R. Woods, 1999.—**Town Plan and Zoning Comm.,** Joseph Klett, Chm., Vincent Camilli, William J. Cariseo, Patricia Genova, Dennis Hebert, Domenic Pane, Douglas P. Whalen; Alternates, E. Curtis Ambler, Carole Khentigan, John Victorick.—**Town Planner,** Edward Meehan.—**Zoning Bd. of Appeals,** Thomas J. Boorman, Brian J. Buden, Edward Carey, Edmund Tofil, Stephen Woods; Alternates, John Waterman, two vacancies.—**Zoning Enforcement Officer,** vacancy.—**Development Comm.,** John Carragher, Chm., Paul Cugno, Marie Dowling, Alice Hall, Jonathan A. Harris, Rita A. Hebert, William P. Kelly, George Maciel, vacancy; Alternates, Ken Lesser, Thomas S. Mongellow, Trudie E. Walker.—**Dir. of Economic Development,** Jack Burke.—**Environmental Quality Comm.,** Michael Fox, Chm., Frank Ancona, Francis E. Brunet, John Golda, Patricia Martin, Ruth Randich, Barbara Wiley, two vacancies.—**Housing Auth.,** Gary Guyette, Gail F. Kelly, Paul LaRosa, J. William O'Brien, Peter J. Sala; Mary Ann Murphy, Exec. Dir.—**Fair Rent Comm.,** Fred Binford, Vincent Carey, Karen Gallicchio, Onofrio Mollica, Alfred Pasquini; Alternates, Frances Casasanto, Suzanne Reniewicz, vacancy.—**Bd. of Ethics,** Michael Schless, Chm., Angelina A. Emanuele, Wayne V. Estey, Bradford Fenn, Patricia A. Lavery, Alan Skidgell, vacancy; Alternates, Kathleen Dix, vacancy.—**Conservation and Inland Wetlands Comm.,** Alan Nafis, Chm., William Barone, John Ferreira, John Igielski, Laurel Scialabba, Judith Strong, Alan R. Wengell; Alternates, Vincent Briganti, Joseph Burgio, vacancy.—**Comm. on Aging and the Handicapped,** William A. DeMaio, Chm., Joseph P. Doyle, Sharon M. Garrard, Maureen H. Klett, Donna Lin, Irene Logan, Rita A. McClean, Diana Robino, Eunice Schall; Joyce Lighari, Dir.—**Human Rights Comm.,** April Ann Damato, Chm., Judy Cromack, Orlando Edwards, Susan Erwin, Robin Handleman, Nancy Marino, Jean Anne McMahon, Suzanne Renewicz, vacancy.—**Dir. of Social Services,** Kenneth Freidenberg.—**Dir. of Health,** Shahnaz Hussain, M.D.—**Library Directors,** Dolores Giantonio, Iris B. Larson, Maureen Lyons, Daniel J. Nahorney, Janet Paklos, Newell Stamm, Jr.; Maxine Bleiweis, Dir.—**Municipal Historian,** Gail F. Kelly.—**Parks and Recreation Bd.,** Richard S. Khentigan, Chm., Thomas Bowen, James Cultrera, Eleanor Fenn, Marc Finkelstein, Robert V. Gai, Suzanne Reniewicz, Kenneth Tramadeo, Donald Woods, Jr., Kathleen Zolad.—**Supt. of Parks and Recreation,** Robert P. Stanley.—**Recreation Supvr.,** Theodore Fravel.—**Youth Services Coordinator,** Dorothy Revzon.—**Town Engineer,** Peter M. Arburr.—**Supt. of Highways,** Edward Murtha.—**Building Inspector,** Pete Hobbs.—**Building Code Bd. of Appeals,** Vincent A. Camilli, John P. Carragher, Steven Pizzella, Allan Wengell, vacancy.—**Public Health Coordinator,** Robert M. Cosgrove.—**Tree Warden,** Nels O. Nelson.—**Chief of Police,** Richard Klett.—**Constables,** John J. Abbate, Thomas J. Boorman.—**Chief of Fire Dept.,** James Trommer;

Deputies, Thomas J. Gill, Richard Nadeau, Chris R. Schroeder, Richard Scialabba.—**Bd. of Fire Comrs.,** James E. Giansanti, Sr., Timothy F. Kelliher, Jr., Kent E. Stoddard, Jr.—**Fire Marshal,** Chris R. Schroeder.—**Civil Preparedness Dir.,** Keith Chapman.—**Town Atty.,** Peter J. Boorman.—**Justices of the Peace,** E. Curtis Ambler, Steven A. Bafundo, Deborah A. Bongiovanni, Frank A. Borowy, David R. Brinkman, Donald N. Brown, Carolyn A. Carey, Lorraine G. Cariseo, Russell H. Correll, James J. Cultrera, Matilda C. DeMaio, Frank V. Eddy, Wayne V. Estey, Barton S. Fisher, Karen J. Gallicchio, Patricia M. Genova, Marshall I. Golden, Timothy J. Griffin, Lynette M. Harper, P. Joseph Harpie, Theodore Kowun, Karlyn S. Lempa, Monica W. Lin, Maureen O. Lyons, Jerilyn K. Nagel, Gilbert J. Peterson, Ronald J. Procko, Suzanne C. Reiniewicz, Nancy S. Schatz, Chris R. Schroeder, Jerome A. Scoler, Thomas J. Shields, Kent E. Stoddard, Jr., Judith A. Strong, Edmond J. Tofil, Everett I. Weaver, Roy C. Zartarian.

NEW LONDON. New London County.—(Form of government, city manager, city council.)—Settled, 1646; named, March 11, 1658. Inc., Jan., 1784. Town and city are co-extensive. Area, 10.8 sq. miles. Population, est., 26,893. Voting districts, 7. Principal industries: steel fabrication, ship building and repair, marine construction, high technology research and engineering, antiques, doors, windows, interior trim, fishing, entertainment and tourism. Transp.—Passenger and freight served by Amtrak and Central Vermont Railroad. Numerous motor common carriers; ferry boat connections with Long Island, Block Island and Fishers Island. International trade through State Pier. Post Office, New London.

CITY AND TOWN OFFICERS. City Clerk, Town Clerk and Reg. of Vital Statistics, Clark van der Lyke; Hours, 8:30 A.M.-4 P.M., Mon. through Fri.; Address, 181 State St., 06320; Tel., (860) 447-5205; FAX, (860) 447-1644.—**City Manager,** Richard M. Brown. Tel., (860) 447-5201; FAX, (860) 447-7971, Keith Harrigan, Asst. City Mgr., Personnel; James McDermott, Asst. City Mgr., Public Works.—**City Council,** Lloyd H. Beachy (D), Mayor; Timothy D. West, (D) Deputy Mayor; Reid B. Burdick, Margaret M. Curtin, Ernest Hewett, Ronald W. Nossek, Robert M. Pero.—**Bd. of Ethics,** John Dauster, Richard L. Humphreville, Hugh F. Lusk, Paul Romano, Scott Sawyer, Eunice Waller, Patricia C. Zalesny.—**Treas.,** Donna Rinehart.—**Bd. of Finance,** Sharon T. Griffis, Pres., Jerome Fischer, Joseph E. Grimmett, William Nahas; Garon Camassar, Dir.—**Tax Collector,** Janice Ballestrini.—**Bd. of Assessment Appeals,** David Massad, Garth Meader, Ruby T. Morris.—**Assessor,** Barbara Perry.—**Registrars of Voters,** Dawn Rahilly (D), Barbara Major (R).—**Supt. of Schools,** Rene J. Racette.—**Bd. of Education,** Raymond F. Haworth, Pres., Gwendolyn M. Basilica, Anthony Bauduccio, Garrett T. Brennan, Jason T. Catala, Dorothy B. Leib, Elaine Maynard-Adams, 1999.—**Personnel Bd.,** Josephine Esposito, John Etienne, Alvin G. Kinsall, Carl Stoner, Robert C. Weller.—**Pension Committee,** Richard M. Brown, Vaughn Clapp, C. Francis Driscoll, Louis Esposito, Dean Foirer, Peter Gilmore, Donald Gray, Maureen Hammel, Donna Rinehart, Rob Roy, Michael Tranchida.—**Planning and Zoning Comm.,** Lonnie Braxton, Donald Harrington, Joseph C. Heap II, Joseph Logioco, Patricia Romano, Rob Roy, Leah Spitz; Alternates, William Brennan, Gerald Miller, vacancy.—**Zoning Bd. of Appeals,** Salvatore Amanti, Peter T. Burgess,

Ann Keating, Gerald A. Silverman, George Tryopolis.—**Harbor Improvement Agency,** Frances Baldini, John Dauster, Maureen Satti, vacancy.—**Redevelopment Agency,** Frank Delmore, John Duval, Kenneth Foss, Charles E. Matchen, Harold Weiner.—**Housing Auth.,** Minerva Cook, Bruce Patterson, Margaret Reyes, Maria Santiago, Nancy Stanley.—**Bd. of Compensation,** Shirley J. Gillis, Joseph Langello, vacancy.—**Conservation Comm./Inland Wetland Agency,** Carolyn Brotherton, Catherine Cull, Jessie Damon, Marrijo Logan, Paul Raddatz, William Von Winkle, Ronald J. Woffard, Patricia Zalesny.—**Parking Comm.,** Franklin H. Bartol, Alexander K. Bochain, Nancy Cunniff-Cole, Claire P. Hartling, Mario J. Strafaci.—**Historic Dist. Comm.,** Sarah Ryan, Diane K. Smith, David Thompson, Patricia Williams.—**Senior Affairs Comm.,** Frank Griffiths, Mary Kerr, James Lignelli, Joseph Ottaviano, Anibal Salvador, Madeline Tunucci.—**Welfare Dir.,** Michael Rosenkrantz.—**Dir. of Health,** Pamela Kilbrey-Fox.—**Advisory Committee for the Handicapped,** Linda Giesing, Barbara Major, Patricia McCarthy.—**Parks and Recreation Comm.,** Sal Amanti, Salvador Anibal, Nancy Baude, Katherine Nahas, Dawn Rahilly, James Stephenson, Pat Swim, John Williams.—**Citizens Advisory Committee,** Valeda Grills, Phyllis Harris, Ted Martinez, Charles E. Matchen, Pat Modzelewski.—**Equal Employment Opportunity Committee,** Theresa Bohara, Clarence Faulk, Jr., Marie Gravell, Richard Kotecki, Mabel McKissick, Edward T. Samul, Robert Williams.—**Purchasing Agent,** William Hathaway.—**Building Board of Appeals,** Garth Meader, vacancy.—**Water and Water Pollution Control Auth.,** Milton Amanti, Keith Christianson, Robert Sommers, Mario Strafaci, Aldo Valentin, Barry J. Weiner, vacancy.—**Chief of Police,** Bruce Rinehart.—**City Sheriffs,** Norman Abell, George Nahas, Kalil Talage.—**Chief of Fire Dept.,** Ronald J. Samul, Sr.—**Fire Marshal,** Calvin Darrow.—**Civil Preparedness Dir.,** Reid Burdick.—**Dir. of Law,** T. Londregan.—**Justices of the Peace,** Shirley Ableman, Catherine Adams, Elizabeth L. Allen, Charles Alloway, Shirley P. Alloway, Anthony J. Basilica, Lorraine J. Basilica, Deborah M. Beebe, John H. Bray, Bruce Brett, Richard Brown, Reid B. Burdick, Alfred A. Capozza, Gaspare J. Cavasino, Nancy Cole, Mary Coman, Milton L. Cook, Jr., Antonio Cristina, Margaret M. Curtin, Marion E. Doro, Michael Doyle, Kenneth W. Edwards, Louis J. Esposito, Gloria M. Faulk, Francis J. Ferrigno, Michael J. Fortunato, Daniel J. Gaynor, Raymond J. Gentilella, Shirley J. Gillis, Elizabeth W. Glover, Jane Glover, Sandra E. Grady, Marie A. Gravell, Mathew Greene, John A. Grillo, Valeda P. Grills, Joseph E. Grimmett, Jr., Donald E. Harrington, Marjorie E. Heap, Richard L. Humphreville, Jessie Hyslop, Leo E. Jackson, Jane B. Jepsen, Howard B. Kaplan, Alvin G. Kinsall, Richard Kotecki, Sr., Norman J. Kozek, Joseph P. Langello, Dorothy B. Leib, J. Levin, Helen Lewis, Emma Lincoln, Demetrios Louziotis, Evelyn B. Louziotis, Susan P. Mack, Barbara Major, Richard M. Mallove, Seymour I. Manheimer, Patricia McCarthy, Wallace T. McKissick, Gordon Miller, Gordon T. Miller, Ruby T. Morris, William Nahas, Jeanne Pasqualini, Bob A. Peters, Butch Rowley, Maureen G. Satti, Victoria Shulman, Jean C. Silverstein, Cynthia B. Sintup, Michael J. Tranchida, Edward Trudelle, Clark van der Lyke, Gretchen van der Lyke, Michael Vendetto, Jr., Walter Watson, Morris Weinstein, Robert C. Weller, Josephine L. Westerberg, Karen Westerberg.

NEW MILFORD. Litchfield County.—(Form of government, mayor, town council, board of finance.)—Inc., Oct., 1712. Area, 63.7 sq. miles. Population, est., 25,561. Voting districts.

6. Principal industries, processing of concentrated foods; manufacture and processing of paper products; electronics and precision instruments production; two hydro-electric plants are located here. New Milford is situated on the eastern shore of Lake Candlewood; Lynn Deming Park is located on the shore of Lake Candlewood. Lake Candlewood and Lake Lillinonah afford recreational facilities. New Milford is the locale of "Naromiyocknowusunkatankshunk Brook." Transp.—Passenger: Bus service by the Housatonic Area Regional Transit District of Danbury, Bonanza Bus Lines and Greyhound. Freight: Served by Conrail and numerous motor common carriers. Post offices, New Milford and Gaylordsville. City and rural delivery.

TOWN OFFICERS. Clerk and Reg. of Vital Statistics, George C. Buckbee; Hours, 9 A.M.-5 P.M., Mon. through Fri.; Address, Town Hall, P.O. Box 360, 06776; all other offices, 10 Main St., 06776; Tel., (860) 355-6020.—**Asst. Clerk and Asst. Reg. of Vital Statistics,** Donna L. Ramsey.—**Mayor,** Arthur J. Peitler (R) Tel., (860) 355-6010.—**Town Council,** Peter J. Henderson, Jr., Vice Chm., Clark J. Chapin, Robert W. Coppola, John E. Lillis, Raymond J. O'Brien, Jr., Thomas J. Pilla, Sheldon Pruss, Lynn S. Umbarger, Frank E. Wargo.—**Bd. of Finance,** Brian T. Dougherty, Chm., Brian A. Arnold, Duane Davin, Jr., Robert A. Greco, William R. Quinnell, Harold L. Taylor; Raymond J. Jankowski, Dir.; Alternates, David Delohery, John Knepper.—**Tax Collector,** Catherine M. Reynolds.—**Bd. of Assessment Appeals,** Henry A. Brant, Mary King, Virginia H. Smith.—**Assessor,** Ronald E. Parks.—**Registrars of Voters,** Loretta Brickley (D), Barbara B. Hyatt (R).—**Supt. of Schools,** Raymond E. Avery.—**Bd. of Education,** Lesley M. Bowman, Alexandra K. Johnson, Martin F. Landgrebe, Robert J. McCarthy, Matthew McNally, Diane S. Phillips, 1999; Robert J. Guendelsberger, Chm., Denise A. Dougherty, Eileen T. Hickey, Sharon A. Panek, Anne W. B. Rogg, Gary F. Santini, 2001.—**Ethics Comm.,** John P. Dunn, Jr., George W. Hermann, Jr., John J. Powers, Patricia Shea, Kenneth E. Taylor.—**Planning Comm.,** Roger J. Szendy, Chm., Peter Eng, Roderick W. Knight, Gerard J. Monaghan, Robert Rush; Alternates, Kristine M. Dahlberg, Norman Minto, Judith Perkins; Ann Klebacha, Community Planner.—**Zoning Comm.,** George P. Doring, Chm., Donald F. Babiyan, Lawrence M. Greenspan, Charles Raymond, C. Brooks Temple; Alternates, Eleanor A. Florio, Patricia Hembrook, Donald G. Marsh.—**Zoning Bd. of Appeals,** William J. Zehrung II, Chm., Peter Bass, Walter M. Bayer, Charles Roy, James R. Umbarger; Alternates, John Crisalli, Marcella Martin, Norman A. Pierce.—**Zoning Enforcement Officer,** Loretta Brickley.—**Inland Wetlands Comm.,** Marsha LaTour, Chm., Carlos R. Caridad, Karen Halasi-Kun, Philip G. Lovell, Kathleen Nelson, Robert A. Scalera, Danny R. Straub; James Ferlow, Enforcement Officer; Alternates, Cathy Setterlin, Susan E. Simoneau, vacancy.—**Economic Development Comm.,** Howard Spengler, Chm., Nancy A. Clark, Robert Lieberum, Donald G. Marsh, Martha McMahon, C. James Osborne, Jr., Deborah R. Pritchard; Alternates, Naomi Miller, Garland G. Warren.—**Conservation Comm.,** Adam Halasi-Kun, Chm., Kimberly J. Brown, Robert S. Hutchings, Helen A. Lillis, Roger W. Richmond, Lynn Webster.—**Cable TV Advisory Board,** Duane Davin, Jr., Brian T. Dougherty, vacancy.—**Comm. on Aging,** Gretchen O'Shea, Chm., Elizabeth S. Arsenault, Robert Bennett, Marianne Calandra, Betty Lou Emmons, Ruth Malins, Christine Pruss.—**Welfare Dir.,** Karen Hine.—**Dir. of Social Services,** Patricia Purdy.—**Dir. of Health,** Michael Crespan.—**Library Trustees,** Joanne Lillis, Pres., Joyce Hermonat, Alma Hough, Micki Mc-

Conaughey, Eileen P. Monaghan, Joseph W. Rush, Barbara W. Street, Michelle P. Wittstein.—**Municipal Historian,** M. Joseph Lillis, Jr.—**Comm. on the Arts,** C. Brooks Temple, Chm., Sarah C. Adams, Charlotte Bostwick, Diane D. Dubreuil, Susan Fogarty, Patricia Greenspan, Joanne Lillis, Frank Merkling, Mary Peitler, Charles Raymond, James Scrimgeour, Deborah A. Swanson.—**Historic Properties Comm.,** William E. Devin, Patricia A. Greenspan, M. Joseph Lillis, Jr., Leroy A. Sipe, James R. Umbarger; Alternates, Robert Coppolla, two vacancies.—**Parks and Recreation Comm.,** Peter P. Mullen, Chm., Randy R. Carocci, Victor Consaga, William C. Kamp, Susan C. Lamb, Thomas K. Saunders, Jay A. Solomon; Gunnar Shonning, Dir.—**Youth Agency,** Gilbert Radday, Chm., Phyllis E. Alesio, John Bachetti, James M. Carmellini, Eleanor Covelli, Judith A. Friedman, Lynn Raskin, James Sweeney, Virginia Wall, vacancy; Mark Mankin, Dir.—**Highway Foreman,** Wayne Rodger.—**Traffic Authority,** Clark J. Chapin, Chm., Richard Hinlicky, vacancy; Alternate, vacancy.—**Purchasing Auth.,** Raymond J. Jankowski, Arthur J. Peitler.—**Dir. of Public Works,** Larry Clough.—**Building Inspector,** Frank Rybak.—**Building Code Bd. of Appeals,** Jeffrey J. Berry, Delos Johnson, Jack Straub, two vacancies.—**Lake Authorities,** Candlewood: Lawrence J. Liebman, Harold Mayer, Harold Nohe; Lillinonah: James M. Ginnetty III, Leroy E. Johnson, Jr., Susan E. Somoneau.—**Sewer Comm.,** William Johnson, Chm., Thomas Altermatt, John M. Friedman, Sr., Gregory McGill, Thomas R. Morey, vacancy.—**Sanitarian,** Suzanne Eimiche; Asst., Keith Vaughn.—**Tree Warden,** Philip G. Lovell.—**Chief of Police,** James Sweeney.—**Chiefs of Fire Dept.,** Stark Weiner (Northville), Dean Newkirk (Water Witch Hose Co.), John Jejer (Gaylordsville).—**Fire Marshal,** William G. May.—**Civil Preparedness Dir.,** vacancy.—**Town Atty.,** Thomas W. Beecher.—**Justices of the Peace,** John Bachetti, Jr., Loretta Brickley, Barbara B. Buie, Bonnie Butcher-Smith, Carol B. Caldwell, Clark Chapin, Steven J. Defren, John O. Durling, Liba H. Furhman, Joseph Geyer, Maurice A. Goldstein, Robert J. Guendelsberger, Janis Hine, Barbara B. Hyatt, Helen Hyde, Murray J. Kessler, Esther E. Kibbe, Martin Landgrebe, Edwin J. Larson, Arthur L. Lavalette, Jr., M. Joseph Lillis, Jr., Martha C. McMahon, Arthur J. Peitler, Diane S. Phillips, Richard M. Pomerantz, William Quinnell, Kenneth E. Taylor, Mona Tito, Randolph J. Ubben, Virginia V. Wall, Louis C. White.

NEWTOWN. Fairfield County.—(Form of government, selectmen, legislative council, town meeting.)—Inc., Oct., 1711. Area, 59.1 sq. miles. Population, est., 21,035. Voting districts, 4. Principal industries, manufacture of pressure gauges, plastics, paper boxes, wire brushes, biomedical research instruments, corrugated cartons, copper tubing, wire coating, warehouse distribution centers. Transp.—Freight: Served by Conrail and numerous motor common carriers. Post offices, Newtown, Botsford and Hawleyville.

TOWN OFFICERS. Clerk and Reg. of Vital Statistics, Cynthia C. Simon; Hours, 8 A.M.-4:30 P.M., Mon. through Fri.; Address, Edmond Town Hall, 45 Main St., 06470; Tel., (203) 270-4210.—**Asst. Clerks and Asst. Regs. of Vital Statistics,** Blithe M. Dotson, Susan J. Shpunt.—**Asst. Reg. of Vital Statistics,** Jean Salvatore.—**Selectmen,** 1st, Herbert C. Rosenthal (D) Tel., (203) 270-4201, Joseph H. Bojnowski (D), William A. Brimmer, Jr. (R).—**Legislative Council,** Pierre Rochman, Chm.,

Peggy Baiad, Karen H. Blawie, Joe Borst, Timothy J. Holian, John W. Kortze, Edward L. Lucas, Melissa M. Pilchard, William F.L. Rodgers, Lisa B. Schwartz, Donald T. Studley, Brian C. White.—**Bd. of Managers,** Edgar W. Beers, Chm., David E. Brown, William A. Honan, Jr., Sandra R. Motyka, Marie A. Sturdevant, vacancy.—**Bd. of Ethics,** Robert E. Daley, Chm., Maurya Keating, Helen Krueger, David K. Nanavaty, Charles Pilchard; Alternate, Peter C. VanBuskirk.—**Finance Dir.,** Benjamin B. Spragg.—**Tax Collector,** Carol L. Mahoney.—**Bd. of Assessment Appeals,** Charles V. Framularo, Jr., Chm., Eleanor C. Mayer, Barry C. Meeks.—**Assessor,** Denise Hames.—**Registrars of Voters,** Linda J. Connor (D), Shirley Lawrenson (R).—**Supt. of Schools,** John R. Reed.—**Bd. of Education,** Susan S. Hills, Charles S. Nanavaty, Margaret L. Ulrich-Nims, 1999; Amy Dent, Margaret M. Hull, Elaine R. McClure, 2001.—**Pension Committee,** Thomas M. Murtha, Chm., Mark Korotash, Francis A. Krasowski, Jr., David Lydem, Walter Panchniuk, Dunham M. Smith, Edward H. Zeller.—**Planning and Zoning Comm.,** James J. Boylan, Dan Fogliano, Stephen P. Koch, Michael B. Osborne, Heidi G. Winslow; Alternates, Herbert Hoover, Jr., Robert G. Taylor.—**Zoning Bd. of Appeals,** Charles E. Annett III, Chm., Steven G. Berg, Alan J. Clavette, Richard H. Kessler, Jr., Sally J. O'Neil; Alternates, Timothy J. Cronin, Michael E. Daubert, Pat J. Rosato.—**Zoning Enforcement Officer,** William Nicholson.—**Public Building and Site Comm.,** Frank Krasnickas, Chm., Anthony D'Angelo, Anthony W. DeCarlo, Paul DesBiens, John Lipusz, Gus Palmieri, Peter Samoskevich; Alternate, Andrew Buzzi, Jr.—**Conservation and Inland Wetlands Comm.,** Donald H. Lawrenson, Chm., Catherine Andrews, Edwin Dudeck, C. Wesley Gillingham, Judith Holmes, Sandra L. Michaud, Susan Monks.—**Environmental Enforcement Officer,** Christopher Majewski.—**Economic Development Comm.,** Evelyn A. Evagash, James T. Juliano, Eugene M. Kiely, Jr., Richard LaBash, Walter S. Motyka, Edward L. Rudisill.—**Dir. of Community Development,** Elizabeth L. Stocker.—**Water Pollution Control Auth.,** Richard B. Zang, Chm., Timothy LaChapelle, Eleanor C. Mayer, Gary Sheehan, Alan Shepard, Carl J. Zencey.—**Comm. on Aging,** Helen J. Previdi, Chm., Albert R. Brinkman, Katharine E. Dougherty, Merlin Fisk, Jeanne C. Honan, Edna Marks, Dr. Eugene Marks, Leo McIlrath, Jeane Roberts; Alternates, Norma H. Gray, Cheryl W. Grenier, Glenna Rees.—**Dir. of Human Services,** Karen Hoyt.—**Dir. of Health,** Mark Cooper.—**Library Trustees,** Suzanne Hard, Donna L. Howard, Christopher J. Spiro, Richard L. Sturdevant, Gordon Williams; Janet Woycik, Librarian.—**Lake Authorities,** Zoar: Donald MacKenzie, Peter W. Masella, Robert E. Mitchell; Lillinonah: Michael Daubert, Lillian S. Strickler.—**Hattertown Historic Dist. Comm.,** Bruce Degen, Christine Degen, Moira Rodgers, Evelyn Watts; Alternates, Debbie Malin, Felicity Sidwell.—**Parks and Recreation Comm.,** Lawrence M. Haskel, Chm., Albert D. Borchetta, Jr., William P. Cavanaugh, Dennis Conetta, Roger B. Connor, Sr., Raymond O. Craven; Barbara Kasbarian, Recr. Dir.; Ron Moffat, Parks Supt.—**Town Engineer,** Ronald Bolmer.—**Building Inspector,** R. Allen Brinley, Jr.—**Building Bd. of Appeals,** John G. Stiles, Chm., Wendy Beres, Michael F. Porco, Thomas R. Swetts, George Wheeler.—**Tree Warden,** John Mead.—**Dir. of Public Works,** Frederick Hurley.—**Chief of Police,** James Lysaght, Jr.—**Police Comm.,** William F. Meyer, Chm., Robert W. Connor, Jr., Gerald J. Frawley, Carol Mattegat, James P. Reilly.—**Constables,** George Blantin, Robert W. Connor, Jr., Frank DeLucia, Thomas Goosman, Donald D. MacKenzie, James R. Stiewing,

Carl Swanhall.—**Fire Marshals,** R. Allen Brinley, Jr., Joseph Cavanaugh, William Halstead, George Lockwood, Henry Stormer.—**Bd. of Fire Comrs.,** Kevin Cragin, Chm., Lisa Goosman, Sean LaPak, Rodney Mauro, Bill McCarthy, Jeffrey Nezvesky, Kimberly Sharpe.—**Civil Preparedness Deputy Dir.,** Lewis Yacko.—**Town Atty.,** David Grogins.—**Justices of the Peace,** George E. Blantin, Charles B. Browne III, Gregory J. Bunger, JoAnn M. Connor, Roger B. Connor, Carolyn H. Downing, George R. Gabriel, Lilly Goosman, Cheryl M. Johnson, Edward L. Lucas, Barbara A. O'Connor, Deborah O. Stiewing, Lillian S. Strickler, Kaaren Valenta.

BOROUGH OFFICERS. P.O. c/o Clerk, P.O. Box 164, Newtown 06470; Tel., (203) 270-8858.—**Warden,** Joan G. Crick.—**Clerk,** Darlene Spencer.—**Burgesses,** James O. Gaston, Lee W. Glover, Sr., Gretchen R. Hyde, Betsy Kenyon, James Walker, Marie F. Walker.—**Treas.,** Marie F. Walker.—**Assessors,** Dawn Ford, vacancy.—**Bd. of Assessment Appeals,** John Madzula, Janet Woycik.—**Registrar of Voters,** Linda Connor.—**Tax Collector,** Dawn Ford.—**Zoning Comm.,** Robert W. Connor, Chm., Brian Connolly, Robert H. Klein, Gregory G. O'Brien, Linda Shepard; Alternates, Edmund P. Breitling, Douglas Nelson, vacancy.—**Zoning Bd. of Appeals,** John Madzula, Chm., James W. Crick, Jr., Walter E. Dzitko, Bea Gellert, Janet Woycik; Alternates, John R. Hilgert, Patrick Hill, Robert Taylor.

NORFOLK. Litchfield County.—(Form of government, selectmen, town meeting, board of finance.)—Inc., Oct., 1758. Area, 46.4 sq. miles. Population, est., 2,145. Voting Districts, 1. Principal industries, summer resort, agriculture, manufacture of wooden toys and steel balls. Transp.—Passenger: Served by buses of the Arrow Line from Hartford, New Haven, Winsted and North Canaan. Freight: Served by numerous motor common carriers. Post office, Norfolk.

TOWN OFFICERS. Clerk and Reg. of Vital Statistics, Anne R. Moses; Hours, 9 A.M.-12 Noon, 1-4 P.M., Mon. through Fri.; 9 A.M.-12 Noon, Friday, Memorial Day through Labor Day. Address, 19 Maple Ave., P.O. Box 552, 06058; Tel., (860) 542-5679.—**Asst. Clerk and Asst. Reg. of Vital Statistics,** Margaret Cusick.—**Selectmen,** 1st, Arthur S. Rosenblatt (D) Tel., (860) 542-5829, Susan M. Dyer (D), Carl F. Gundlach (R).—**Treas.,** Anne R. Moses.—**Bd. of Finance,** J. Michael Sconyers, Chm., Eric B. Anderson, Mark K. Burke, Marie T. Civco, David W. Gourley, Michael A. Monroe; Alternates, E. Keith Harvill, Lawrence A. Leifert, Colin C. Tait.—**Tax Collector,** Eleanor E. LaForge.—**Bd. of Assessment Appeals,** Louis J. Barbagallo, Matthew T. Riiska, Martin J. Tracey III.—**Assessors,** Michael C. Santoro Chm., Bonnie M. Gibb, Joyce S. Mahoney.—**Registrars of Voters,** Kevin M. O'Connor (D), Barbara A. Tracey (R).—**Supt. of Schools,** Judith Condon.—**Bd. of Education,** Peter F. Boyle, Schuyler W. Thomson, Diederik van Renesse, 1999; Robertson F. Alford, Wayne L. Kasacek, Elizabeth Leifert, John J. McGinnis, 2001.—**Planning and Zoning Comm.,** Starling W. Childs, Leo F. Colwell, Jr., Richard W. Lowe, Patrick McElhone, Rita K. Tierney, Terrence H. Tirrell, Alexander M. Vagliano; Alternates, Shirley A. Metcalf, Mary Alice Pilbin, William Stratin Vaun.—**Zoning Bd. of Appeals,** Edith Donaldson, Chm., Joanne Munch, Michaela A. Murphy, Lynette S. Patrick, John G. Thew; Alternates, Barbara G. Billings, Kate B. Johnson, Ronald T. Zanobi.—**Conser-**

vation and Inland Wetlands Comm., Edward Hinman, Chm., Paul F. Adamson, David Gourley, Michael Halloran, Hartley Mead; Alternates, Christina Hanley, vacancy.—**Historic Dist. Comm.,** Bruce F. Anderson, Robert E. Barrett, George D. Nash, Alan Redford; Alternates, Phyllis M. Diggle, Linda S. Perkins, Reginald W. Whidden.—**Agent for the Elderly,** Paul D. Hosch.—**Dir. of Health,** Torrington Area Health.—**Recreation Comm.,** Aileen Hester, Chm., Ann H. Gridley, Richard Johnston, Elizabeth Peterson, Linda F. Riiska, David Taylor, Deanne L. Towle.—**Municipal Historian,** Cay Fields.—**Building Inspector,** Michael LaRosa.—**Sanitarian,** Torrington Area Health.—**Sewer Dist.,** Ronald T. Zanobi, Chm., Louis Barbagallo, Paul Hosch.—**Chief of Fire Dept.,** Steven Osborne.—**Fire Marshal,** Richard Healy.—**Civil Preparedness Dir.,** Sidney W. Toomey.—**Town Atty.,** Levy & Droney (Farmington).—**Justices of the Peace,** Louis J. Barbagallo, Leon A. Deloy, Carl F. Gundlach, Elizabeth A. Leifert, Arthur S. Rosenblatt, James J. Stotler, Colin C. Tait.

NORTH BRANFORD. New Haven County.—(Form of government, town manager, town council, town budget meeting.)—Inc., May, 1831; taken from Branford. Area, 26.7 sq. miles. Population, est., 13,083. Voting districts, 2. Principal industries, agriculture, trap rock (Tilcon Minerals, Inc. has one of the largest trap rock quarries in the East and ships by rail; has tidewater docks at Pine Orchard), plastic autobody filler, machine products, printing and microfilming, electronic instruments, and solid state control circuitry. Location of New Haven Water Company's largest source of water, man-made Lake Gaillard, and their multi-million dollar water treatment facility. Freight: Served by numerous motor common carriers. Post offices, North Branford and Northford.

TOWN OFFICERS. Clerk and Reg. of Vital Statistics, Lisa A. Valenti; Hours, 8:30 A.M.-4:30 P.M., Mon. through Fri.; Address, Town Hall, 1599 Foxon Rd., P.O. Box 287, 06471; Tel., (203) 315-6015.—**Asst. Clerk and Asst. Reg. of Vital Statistics,** Linda A. Cantore.—**Town Manager,** Frank B. Connolly.—**Town Council,** Joanne S. Wentworth (R), Mayor; Michael P. Downes, Deputy Mayor; Richard C. Aitro, Alfred Astorino, Jr., Sherman Gomberg, Miriam Miller, Stephen Montesano, Alfred D. Rose, John K. Zephir.—**Treas.,** Anthony P. Esposito, Jr.—**Tax Collector,** Suzanne Kleinkauf.—**Bd. of Assessment Appeals,** Robert Cotton, Carl Negro, Pasquale Young.—**Assessor,** Donna Price.—**Registrars of Voters,** 1st Dist., Laura E. Negro, 2nd Dist., Judith Esposito (D); 1st Dist., Ann Byrne, 2nd Dist., Paulette C. Hart (R).—**Supt. of Schools,** Donald J. McCarthy.—**Bd. of Education,** Rosemarie Angeloni, Lawrence J. Casey, Penny Seaman, 1999; Ruth Rose, Chm., Amy P. Sochocki-Norton, Vivian Troiano, 2001.—**Planning and Zoning Comm.,** Dennis Hrabchak, Chm., Michael Downey, Joseph Faughnan, Charles Gunn, Frances Lescovich; John Torello, Town Planner; Alternates, Anneliese Milici, George Miller, Stephen Scavo.—**Zoning Bd. of Appeals,** Michael Solakian, Chm., Paul Bradley, Steven DeFrank, Steven Kenning, vacancy; Alternates, Vincent Candelora, Harry Tietjen, vacancy.—**Economic Development Comm.,** Angela Mazzoli, Chm., Virginia Fallon, Richard Hart, Sara Quefeld, Emily Smith.—**Housing Auth.,** Ann Byrne, Chm., Mary Ann Augur, Jackie Falanga, Shirley Gagne, Robert Gilson.—**Conservation and Inland, Wetlands and Watercourses Agency,** Cookie Aitro, Michael Boardman, Stephen

Scavo, Christopher Smith, Craig Stoeckle, Carol Zebb, vacancy; Alternates, Corinne Casanova, vacancy.—**Agent for the Elderly,** Alphonse A. DeRuccio.—**Human Relations Committee,** Denise Greening, Chm., Nancy Davitt, Joseph A. Marino, Fr. Daniel McSheffrey, three vacancies.—**Asst. Welfare Dir.,** Luisa Breen.—**Library Bd.,** Catherine Johnson, Chm., Gail Canelli, Marion Dufourny, Judy Neubig, Marcia Sondergaard.—**Municipal Historian,** Janet Gregan.—**Park & Recreation Comm.,** Ronald Bergmark, Chm., Edward Davitt, Brian Lynch, Ronald Tracz, Bruce Wentworth; Alphonse A. DeRuccio, Dir.—**Town Engineer,** Kurt Weiss.—**Building Official/Zoning Enforcement Officer,** David Maiden.—**Building Code Bd. of Appeals,** William Neubig, James Petonito, Alfred Petrillo, Scott Small, vacancy.—**Water Pollution Control Auth.,** Joanne S. Wentworth, Chm., Richard C. Aitro, Alfred Astorino, Jr., Michael P. Downes, Sherman Gomberg, Miriam Miller, Stephen Montesano, Alfred D. Rose, John K. Zephir.—**Dir. of Public Works,** Francis Merola.—**Chief of Police,** Matthew L. Canelli.—**Police Comm.,** G. Dan Troiano, Chm., Vincent Casanova, Daniel Munro, Timothy Ryan, Henry Sondergaard.—**Constables,** Andrew Esposito III, John Vaspasiano.—**Chief of Fire Dept.,** Ralph N. Thomas.—**Fire Marshal,** Bert Bunnell, Jr.—**Bd. of Fire Comrs.,** Angelo F. Tosi, Jr., Chm., Manuel Cabral, Joseph Civitello, Patricia Nagot, Pasquale Sansevero.—**Civil Preparedness Dir.,** Ralph Thomas.—**Town Atty.,** John M. Gesmonde.—**Justices of the Peace,** Robert T. Cotton, Philip J. Dahlmeyer, Jr., William F. Foye, Donald W. Guyer, Richard J. Hart, Marian G. Hawkins, Donald LaBanca, Stanley O. Lyman, Gordon P. McGuire, Carl Negro, John J. Pantalena, John A. Parese, Carlton A. Platt, Jr., Timothy P. Ryan, Carolann K. Slayton, Norma J. Smith, Henry V. Sondergaard, Pasquale Young.

NORTH CANAAN. Litchfield County.—(Form of government, selectmen, town meeting, board of finance.)—Inc., May, 1858; taken from Canaan. Area, 19.5 sq. miles. Population, est., 3,049. Voting Districts, 1. Principal industries, agriculture, manufacture of medical and surgical instruments, lime and limestone products, magnesium and calcium metals, electrical coils, sand and stone. Transp.—Passenger: Served by buses of The Arrow Line from Albany, NY to Hartford and New Haven, and by Bonanza Bus Lines from Albany to New York City. Freight: Served by Boston & Maine Corporation and numerous motor common carriers. Post offices, Canaan and East Canaan. Rural free delivery from both post offices.

TOWN OFFICERS. Clerk and Reg. of Vital Statistics, Carolyn C. O'Connor; Hours, 9:30 A.M.-12 Noon, 1-4 P.M., Mon. through Fri.; Address, Town Hall, 100 Pease St., P.O. Box 338, Canaan 06018; Tel., (860) 824-3138.—**Asst. Clerks and Asst. Regs. of Vital Statistics,** Jean A. Jacquier, Carroll A. Segalla.—**Selectmen,** 1st, Douglas E. Humes, Jr. (R) P.O. 876, Canaan, Tel., (860) 824-7313, Henry G. Carley, Jr. (R), Nancy L. Gandolfo (D).—**Treas.,** Francis W. McCarthy.—**Bd. of Finance,** Wheaton B. Byers, Chm., Louis E. Allyn II, Noel C. Anderson, Shannon L. May-Vernali, Francis D. McGuire, Hatsy Taylor.—**Tax Collector,** Ross A. Beaujon.—**Bd. of Assessment Appeals,** Edwin K. Gow, David W. Jacquier, Joseph W. Strekas.—**Assessor,** Anthony Barber.—**Registrars of Voters,** Evelyn E. Hedus (D), Anna McGuire (R).—**Supt. of Schools,** Marvin Maskovsky.—**Bd. of Education,** Patricia A. Heinsman, Chm., David A. Beaujon, Gary D. Guerin, Charles E. Moseley, 1999;

William Crepeau, Lisa Richards, Martha A. Scott, Susan E. Warner, 2001.—**Planning Comm.,** Perry F. Gardner, Acting Chm., John J. Foley, Pauline R. Moore, Charles E. Moseley, George W. Schaefer; Alternate, Corey Bush.—**Housing Auth.,** Beverly A. Becker, Althea K. Marshall, Robert G. Palmer, Sally J. Pollard, Gertrude Washburn.—**Conservation and Inland Wetlands Comm.,** Suzanne Coe, Chm., Tom Foley, Jr., Gregg A. Polanski, Frederick Ruggles, N. Bruce Zinke.—**Agent for the Elderly,** Nancy E. Laigle.—**Dir. of Health,** Bruce Janelli, M.D. (P.O., Canaan).—**Library Directors,** Oliver F. Eldridge, Lynne H. Martin, Mark G. McLaughlin, Bernice E. Olt, Marjorie A. Stevenson, Ruth B. Thompson.—**Municipal Historian,** Fred Hall.—**Recreation Comm.,** Mark W. Hickey, Chm., David L. Beaujon, Michael Devino, Joanne Gatto, Jill S. Ghi, Thomas Gomez, Debra M. Hester, Melody Markey, John H. Matheson.—**Building Inspector,** William Conrad.—**Building Code Bd. of Appeals,** Tony Zavagnin.—**Sanitarian,** Ralph H. Stanton, Jr.—**Chief of Fire Dept.,** Charles P. Perotti; Deputy, Richard J. Weaver.—**Fire Marshal,** Edward J. McGuire.—**Civil Preparedness Dir.,** Edward H. Scott.—**Town Attys.,** Judith Dixon (45 Center St., Winsted), Catherine G. Roraback (P.O. 935, Canaan).—**Justices of the Peace,** Eugene Freund, Anthony G. Gandolfo, Nancy L. Gandolfo, Evelyn E. Hedus, Darinda L. Humes, Richard Koneazny, Lynne H. Martin, Clementine C. McGuire, Margaret B. Schaeffer.

NORTH HAVEN. New Haven County.—(Form of government, selectmen, town meeting, board of finance.)—Inc., Oct., 1786; taken from New Haven. Area, 21.1 sq. miles. Population, est., 20,902. Voting districts, 5. Principal industries, manufacture of aircraft components, paper boxes, miscellaneous non-metallic mineral products, cutlery, tools and general hardware, industrial chemical, miscellaneous wood products, structural clay products, fertilizers, machinery, professional and services equipment, plumbing and heating, manufacture of firearms, commercial printing, sporting goods, electrical and electronic cable and parts, printed circuit boards, aluminum strip mill, steel fabrication, food distribution, die casting, ceramic products, milt and products, scrap reduction. Transp.—Passenger: Served by Amtrak and buses of The Conn. Transit, Inc. from New Haven and Hartford. Freight: Served by Conrail and numerous motor common carriers. Post office, North Haven.

TOWN OFFICERS. Clerk and Reg. of Vital Statistics, Elinor C. Pedalino; Hours, 8:30 A.M.-4:30 P.M., Mon. through Fri.; Address, Town Hall, 18 Church St., 06473; Tel., New Haven, (203) 239-5321, Ext. 765.—**Asst. Clerks and Asst. Regs. of Vital Statistics,** Linda K. Bykowski, Margaret H. Carter.—**Selectmen,** 1st, Anthony P. Rescigno (R) Tel., (203) 239-5321, Ext. 760, Howard L. Luppi (R), Walter J. Nester, Jr. (D).—**Treas.,** Richard J. Guandalini.—**Bd. of Ethics,** Walter R. Mahon, Thomas P. McKeon, William F. Mitchell, Pamela Parrella, Louis Preziosi.—**Bd. of Finance,** Albert W. Cretella III, Chm., Stephen H. Fontana, Richard F. Gillen, Gary E. Johns, Anthony P. Rescigno, Andrew H. Sherman, Deborah Ward-O'Brien.—**Dir. of Finance,** Vincent E. Palmeri, Jr.—**Tax Collector,** Elinor C. Pedalino.—**Bd. of Assessment Appeals,** Vincent J. Gangi, Chm., Arthur M. Concilio, Angelo M. DeCicco, Jianny Keegan, Ralph L. Ricciardelli.—**Assessor,** Robert G. Coates.—**Registrars of Voters,** Phyllis Kaercher (D), Frank J. Riggs (R).—**Supt. of Schools,** Mary Jane

Sheehy.—**Bd. of Education,** John R. Lambert, Chm., Joseph Ginnetti, James C. Hogan, Jr., 1999; Gerald A. Feinberg, Dolores M. Piscitelli, Eve K. Rocklin, 2001; Alicia M. Clapp, Anthony R. DeChello, Peter Johnson, 2003.—**Planning and Zoning Comm.,** Kevin Kopetz, Chm., Dominic M. Palumbo, Jeanne P. Pulleyn, Donald Sbabo, Peter A. Tenedine; Alternates, Vern E. Carlson, William D. O'Hare, Douglas E. Roberts.—**Zoning Bd. of Appeals,** James J. Giulietti, Robert F. Hannon, Anthony P. Mancini, Anthony P. Pileggi, Theresann A. Ranciato-Viele; Alternates, Jon Biller, Bernard G. Diana, Salvatore Muzio.—**Zoning Enforcement Officer,** Jack Brandt.—**Land Use Admin.,** Robert F. Johnson.—**Economic Development Comm.,** Ralph Durante, Chm., Gennaro Basilio, Susan B. Candido, Angelo DeCicco, Thomas Dunham, William V. Gambardella, Frank Maher, Radha R. Prasad, Daniel Underkofler.—**Housing Auth.,** Richard J. Parrett, Chm., Albert Della Valle, Jr., Joseph Marsiglio, John Mulligan, Margaret Wells.—**Conservation Comm.,** Hugh Davis, Chm., Dorie Baker, A. David Banks, Alan J. Besnoff, Ronald Penton, Andrew Sherman, Shelley Wheeler-Carreiro.—**Inland Wetlands Comm.,** Lucille M. Franco, Chm., Edward Bruce, Keane Callahan, Diane C. Jablonski, Freda Kaplan, Ethel Libson, Mark Trojanowski; Alternates, Sandra L. Cummings, Cheryl Juniewic, David J. Monz.—**Comm. on Aging,** Harriet Cxypoliski, Chm., Frances K. L. Cole, Louis Guertin, David I. Gurniak, Marianne Miranda, Anthony Pacileo, Rodger Salman, Dian Viesselman, Joseph N. Williams; Marjorie Bergin, Agent.—**Dir. of Health,** Leslie A. Balch.—**Community Services Comm.,** Caroline Hansen, Chm., Peter D. Cole, Carol Davis, James Hogan, Jr., Jill Iannone, Frank Kruglik, Eileen Mulqueen, Victor Muzio, Philip Piscitelli.—**Library Bd. of Directors,** John Graef, Jr., Chm., Ann Bacon, David Burke, Jr., Constance Dayton, Suzanne Donofrio, Joan Hunt, Mary Reardon, Paul F. Stuehrenberg, Angelo J. Verdini; Lois Baldini, Dir.—**Parks and Recreation Comm.,** Raymond Gorman, Chm., Richard Connors, William DeMatteo, Jr., John M. Markiewicz, Frank Montagna, Edward J. Morrell, Michael Pomichter.—**Dir. of Public Works,** Richard V. Branigan.—**Supt. of Highways,** Donald White.—**Building Inspector,** John DeMarco.—**Building Bd. of Appeals,** Philip Kinsella, James Ralls, Pasquale Rosadini; Alternates, Virginia Kramer, Frank Marino, Daniel Perotto.—**Water Pollution Control Auth.,** Richard Werner, Chm., Lewis Borrelli, Anthony C. Furino, Victor Gomez, William J. Lane, Jr., Bernard Pellegrino, Anthony P. Rescigno.—**Supt. of Scale House/Land Fill,** vacancy.—**Chief of Police,** Kevin Connolly; Deputy, James X. DiCarlo.—**Police Comm.,** Paul D. Abercrombie, Chm., Peggy M. Brennan, Joseph D'Errico, Doris E. Ferner, Bernard McLoughlin.—**Constables,** George H. Breuler, M.P. Carboni, Thomas A. Cxypoliski, Mildred S. Gherlone, Cheryl A. Juniewic, Frederick J. Kelly.—**Chief of Fire Dept./Fire Marshal,** vacancy; Deputy, Nicholas Merola; Asst., vacancy.—**Bd. of Fire Comrs.,** Frank Annunziato, Chm., Peter J. Criscuolo, Jr., Robert Notaro, Frank Porto, Peter E. Ricciardi.—**Civil Preparedness Dir.,** Vincent E. Palmeri, Jr.—**Town Atty.,** Robert K. Ciulla.—**Justices of the Peace,** Kurt D. Anderson, Eileen Borrelli, Catherine A. Brooks, Jeffrey A. Brooks, Frances K. Cole, Harriet Cxypoliski, Victor A. DeBarnardi, Angelo M. DeCicco, Barbara C. Dutra, Freda Kaplan, John M. Markiewicz, William D. O'Hare, Pamela J. Parrella, Lynne M. Rescigno, Carmen Romano, Donald Sbabo, Grace M. Smith.

NORTH STONINGTON. New London County.—(Form of government, selectmen, town meeting, board of finance.)—Inc., May, 1807; taken from Stonington. Area, 55.0 sq. miles. Population, est., 4,850. Voting Districts, 1. Principal industry, agriculture. Freight: Served by numerous motor common carriers. Post office, North Stonington. Rural deliveries from North Stonington post office and R.F.D. 7 from Ledyard.

TOWN OFFICERS. Clerk and Reg. of Vital Statistics, Joyce G. Main; Hours, 9 A.M.-12 Noon, 12:30-4 P.M., Mon. through Fri.; Address, Town Hall, 40 Main St., 06359; Tel., Mystic, (860) 535-2877.—**Asst. Clerk and Asst. Reg. of Vital Statistics,** vacancy.—**Selectmen,** 1st, Nicholas H. Mullane II (R) Tel., (860) 535-2877, William N. Peterson (R), John M. Turner (U).—**Treas.,** Carol A. Umphlett.—**Bd. of Finance,** Bradford P. Borden, Chm., Alicia T. Bauer, Charles R. Marsh, Emil W. Pavlovics, Robert H. Rubio, Lawrence H. Southwick.—**Tax Collector,** Sandra M. Steinhart.—**Bd. of Assessment Appeals,** Daniel P. Kitchel, Jeffrey P. Nelson, Susan A. Sweet.—**Assessor,** Joyce M. Elias.—**Registrars of Voters,** Eleanor M. Johnson (D), Barbara C. Perkins (R).—**Supt. of Schools,** Martin C. Gotowala.—**Bd. of Education,** Robert W. Lohmann, Chm., Douglas L. Henderson, Fred D. Launer, Barbara L. Staunton, 1999; Anita C. Ames, Barbara E. Fontanella, Lawrence M. St Clair, James C. Spavins, 2001.—**Planning and Zoning Comm.,** Charles A. Steinhart IV, Chm., Mary B. Cooper, Anne H. Nalwalk, Arthur V. Pintauro, Diana S. Urban; Alternates, Bradford W. Currier II, Alan J. Pesch, Robert J. Scott.—**Town Engineer,** Patrick Lafayette.—**Zoning Bd. of Appeals,** Arnold S. Herrington, Thomas A. O'Brien, Winifred E. Pattison, Jay W. Ryerson, Allana R. York; Alternates, Raymond A. Geer, Terri B. Mancuso, Helen Quallich.—**Zoning Enforcement Officer,** George C. Brown.—**Economic Development Comm.,** William H. Stoddard, Chm., Warren E. Bishop, Robert H. Boissevain, Bradford W. Currier, II, Richard W. Geiler, Cornelius J. Kluepfel, Linda P. Pershaec.—**Conservation and Inland Wetlands Comm.,** Eugene A. Anderson III, James A. Bill, Marvin Chase, Jr., Lynne M. Krynicki, Ronald K. Lewis, James W. Maine, Palmer N. Miner, Robert J. Miner, Duane A. White.—**Dir. of Health,** James F. Brown IV.—**Welfare Dir.,** Carol A. Umphlett.—**Recreation Comm.,** Mary T. Sanford, Chm., Shirley A. Gynther, Scott C. Sanford, Kip Taylor, Joanne Toth, Susan L. White.—**Supt. of Highways,** David Birkbeck.—**Building Inspector,** Timothy E. York.—**Sanitarians,** Theodore A. Faulise, Robert J. Shabunia.—**Chief of Police,** Nicholas H. Mullane II.—**Chief of Fire Dept.,** Timothy O. Main II; Deputy, Michael K. Riley.—**Fire Marshal,** George P. Brennan.—**Dir. of Civil Preparedness,** Walter T. Weissmuller.—**Town Attys.,** O'Brien, Shafner, Stuart, Kelly & Morris.—**Justices of the Peace,** Richard E. Bardwell, Alicia T. Bauer, Muriel I. Bellamy, Rose J. Berg, Joseph J. Bianco, Richard E. Blodgett, Jr., Ann C. Brown, George C. Brown, Mary N. Colechia, James A. Cunha, Jr., William Holub, Sally A. Humphrey, John P. Keane, Cornelius J. Kluepfel, Harry J. Larsen, Rosalind M. Lewis, Terri B. Mancuso, Stephen G. Misovich, Patrick R. Mullane, Winifred E. Pattison, Barbara C. Perkins, Janet M. Perkins, Helen Quallich, Judith A. Rubio, Carol A. Umphlett, Allan A. Van Lew, Edgar J. Wood, Timothy E. York.

NORWALK. Fairfield County.—(Form of government, mayor, common council.)—Inc., Sept. 11, 1651. Town and city consolidated, Oct., 1913. Area, 36.3 sq. miles. Population, est., 79,732. Voting districts, city elections, 12; state, 14. Principal industries, a wide variety of electronic research and manufacturing companies which produce signaling devices, aircraft radar equipment, optical devices and electronic components; manufacturing of chemicals, machinery and equipment of many kinds, auto accessories, wearing apparel and allied industries, hardware, packaged and frozen foods, lithography and printing. Transp.—Passenger: Served by Metro North Commuter Railroad Co.; buses of Conn. Transit from Stamford, and by Cross Country Coach, Greyhound and Trailways, "Wheels" Local Transit Dist. Freight: Served by Metro North and numerous motor common carriers. Post offices, Norwalk, South Norwalk and Rowayton.

CITY AND TOWN OFFICERS. Town Clerk and Reg. of Vital Statistics, Mary O. Keegan; Hours, 8:30 A.M.-5 P.M., Mon. through Fri.; Address, City Hall, 125 East Ave., P.O. Box 5125, 06856-5125; Tel., (203) 854-7746, 854-7747.—**Asst. Clerks and Asst. Regs. of Vital Statistics,** Ursula Field, Linnea J. Greig.—**City Clerk,** K. C. Senie; Hours, 8:30 A.M.-5 P.M., Monday through Friday; Tel., (203) 854-7701.—**Mayor,** Frank J. Esposito (R).—**Councilmen at Large,** Edward M. Bowers, Andrew T. Conroy, Harold D. McCready, John E. Tobin, Jon J. Velez.—**Common Council,** Dist. A, Richard J. Bonenfant, Richard A. McQuaid; Dist. B, Mathew A. Clark, Sr., Judith Rivas; Dist. C, Fred A. Bondi, Kevin J. Fitzgerald; Dist. D, Ana Maria Aguilar, Bruce Z. Kimmel; Dist. E, Rollo J. Giannini, Peter M. Nolin.—**Selectmen,** Susan S. Hamilton, Brian J. Smith, Rocco A. Vita.—**Treas.,** Ralph A. DePanfilis.—**Comptroller,** John F. Smith.—**Dir. of Finance,** Jack E. Miller.—**Bd. of Estimate and Taxation,** David Flewellyn, Chm., Donald Cafero, June Carroll, Mayor Frank Esposito, Jr., Cynthia M. Maye, Patricia Richmond, Wilbur Taylor.—**Purchasing Agent,** Mark Turcotte.—**Tax Collector,** Mary K. Ryan.—**Bd. of Assessment Appeals,** Miriam Beyman, Jeanne Soper, Joseph Tavella.—**Tax Assessor,** Kenneth Whitman.—**Registrars of Voters,** Helen A. Carrozelli (D), Ann D. Artell (R).—**Supt. of Schools,** Ralph E. Sloan.—**Bd. of Education,** Thomas J. Cullen, Elizabeth A. Lyons, Roz McCarthy, Rosa Murray, Thomas J. Vetter, 2000; Richard N. Fuller, Amy K. Jimenez, Jeffrey M. Konspore, Theresa T. Quell, 2002.—**Pension Bd.,** James P. Murphy, Chm., Vicki Bove, Diane Campbell, Annaliese Hersom, Rebecca Hoefer, Michael Meany, Jack E. Miller, John Mosby, Donald Nelson, Charles Pirro III, John Smith, Joseph Tavella.—**Acting Personnel Dir.,** Sara Oley.—**Personnel Committee of the Council,** Harold McCready, Chm., Ana Aguilar, Fred Bondi, Mathew Clark, Peter Nolin, John Tobin.—**Planning Comm.,** Stephen Thomas, Chm., Frank Favano, Virginia Katz, Nicholas Kydes, Walter McLaughlin, Daniel O'Connor, Dennis J. Santella, Eugene Seymour; Michael Greene, Dir.—**Planning Committee of the Council,** John Tobin, Chm., Edward Bowers, Andrew Conroy, Kevin Fitzgerald, Rollo Giannini, Judy Rivas, Jon Velez.—**Zoning Comm.,** Joseph Santo, Chm., Paulette Broder, Lawrence F. Cafero, Sr., Ronnie Coley, Ernest Desrochers, William LaFontaine, JoAnne Smardin; Alternates, Peter Karadimas, Donald Millar, Nathan Shipp.—**Zoning Bd. of Appeals,** Carmine Cioffi, Ann Greismer, Patrick McBennett, Friedrich Wilms; Alternates, Carl Cooke, Judy H. Cornier, Walter Gogan.—**Zoning Inspector,** James Bradley.—**Redevelopment Agency,** Paul L. Jones, Chm., Irving Avrick, Carol Frank, Maritza Ma-

rino; Edward Musante, Exec. Dir.—**Sr. Environmental Officer,** Christie Coon.—**Housing Auth.,** Carmen Falcone, Charlotte Josem, Cesar Ramirez, B. Tatem; Curtis Law, Exec. Dir.—**Fair Housing Advisory Comm.,** Al Ayme, Chm., Mary Corcoran, Carmen Falcone, Lisa H. Ferraro, Anthony Flack, Heather Rodin, Bernadine Tatem; vacancy, Fair Housing Officer.—**Fair Rent Comm.,** Richard Booth, Chm., Ismael Cruz-Satt, Patricia Genuario, Taber Hamilton, Mark McElveen, John Mola, two vacancies; Sonja M. Devitt, Dir./Admin.; Alternates, Alfred Ayme, Martin Bernard, Jose Bermudez, Anthony Coppola, Izora Ebron, two vacancies.—**Conservation Comm.,** Robert Andre, Chm., Anthony Savas, V. Chm., Lester Bell, Chris Handrinos, Lynda Kovalik, Donald St. John, vacancy; Alternates, Arthur Berglund, Jr., Richard Smeriglio, vacancy.—**Historical Comm.,** Dorothy Girouard, Roger S. Hanford, William Lane, Edna Miller, Kathleen Morrow, Diane Rochelle, three vacancies.—**Municipal Historian,** Ralph C. Bloom.—**Human Relations Comm.,** Lori Torrano, Chm., Barbara Amodio, Ruthie Brown, Sharon Davis, Anthony Flack, Charles Flynn, Kenneth Keiffer, Joseph Marino, Robert Maslan, two vacancies; Sonja M. Devitt, Dir./Admin.—**Agent for the Elderly,** Laura Epstein.—**Dir. of Health,** Timothy Callahan.—**Bd. of Public Health,** Patricia Adams, Sharon Donovan, Kenneth Lalime, John McNamara, M.D., Edward J. Tracey, M.D.—**Library Directors,** Carol Andreoli, Chm., Josephine Anderson, Geraldine D'Amato, Mary Mann, Charles McMullen, Tracy Mohan, Robert Tobin, Grace Vetter, Johnnie Mae Weldon.—**Dir. of Youth Services,** Linda Wilock.—**Dir. of Public Works,** William Grumman.—**Supt. of Highways,** vacancy.—**Sealer of Weights and Measures,** John Schwartz.—**Tree Warden,** Donald Scott.—**Building Inspector,** William Ireland.—**Building Bd. of Appeals,** William Andriopoulos, James Banks, Richard Bartoli, Robert Lametta, vacancy.—**Shellfish Comm.,** Angelo Rubino, Chm., John Casagrande, John Frank, Sr., Joseph Schnierlein, Robert Searles.—**Sanitarians,** Erika Bucci, Robert Lichtenberger, Vincent Proto, Kevin Smith.—**Chief of Police,** Harry Rilling; Deputy, vacancy.—**Police Comm.,** George Carroll, Jr., Mayor Frank Esposito, Jr., Charles S. Marshall.—**City Sheriff,** Richard Moccia.—**Constables,** Paul L. Autuore, Fred A. Bondi, Peter A. Bondi, S. D. Broder, John A. Campbell, Jr., Carmine C. Cioffi, Alan M. Freedman.—**Acting Chief of Fire Dept./Fire Marshal,** James Verda.—**Bd. of Fire Comrs.,** Mayor Frank Esposito, Thomas Flaherty, Kenneth Garfunkel.—**Civil Preparedness Dir.,** vacancy.—**Corporation Counsel,** Donald F. Reid.—**Justices of the Peace,** Edmond L. Abel, Ana M. Aguilar, James R. Alvord, James C. Anderson, Carol A. Andreoli, Barbara B. Andrews, Guillermo L. Arteaga, Al Ayme, Alicia Ayme, Karen D. Blackwell, Fred A. Bondi, Richard J. Bonenfant, Edward M. Bowers, Paulette Broder, Mary T. Brown, Otha N. Brown, Jr., Mary E. Burgess, John A. Campbell, Jr., Susanna M. Carrillo, Helen A. Carrozelli, Maribel Castillo, Carmine C. Cioffi, Ronnie T. Coley, Andrew T. Conroy, Patrick R. Corridon, Jane E. Courville, Richard A. Cunningham, Robert J. Dagenais, Andrew A. P. D'Alessio, Norma L. Daniel, Charles Donen, Pamela L. Ellis, Louise S. Esposito, Frank T. Favano, Jr., Richard N. Fuller, Rollo J. Giannini, Edward J. Gilmore, Ilene S. Ginsberg, Viola Green, Colleen Hains, Taber Hamilton III, Ronald E. Kellogg, Stephen B. Keogh, Donna I. King, Jeffrey M. Konspore, Mark M. Kratter, John J. Lombardi, Jacqueline M. Lubell, Angela V. Lyons, Elizabeth A. Lyons, Joseph E. Mann, Joseph J. Mastrianni, Sylvester Maultsby, Scott D. McCoy, Joseph Milici, Michele M. Modugno, John L. Mola, Bettyann Murphy, Harold A. Osgood, Jr., Diana

L. Pritkin, Ana Rivera, Marina Rivera, John P. Schaberg, Angelina Scombulis, Philip Sherwood, Jr., Philip Siegel, Alan L. Smith, Brian J. Smith, Joseph S. Tamburri, Wilbur S. Taylor, Stephen A. Thomas, Peter Thor, Robert J. Tobin, Thelma J. Tourse, John J. Troisi, Jon J. Velez, Susan O. Wallerstein, Patricia Zakhar, Charles M. Zinko, Frank N. Zullo.

NORWICH. New London County.—(Form of government, city council, city manager.)—Settled, 1659; accepted as legal township, May, 1662; city inc., May, 1784; town and city consolidated, Jan. 1, 1952. Area, 29.5 sq. miles. Population, est., 35,142. Voting districts, 10. Principal industries, manufacture of textiles, cartons, plastics, electronics, furniture, plumbing equipment, power tools, wire goods, photo engraving, computer services, marinas. Transp.—Passenger: Served by buses of the Southeast Area Transit, Norwich to Groton and New London. Freight: Served by Central Vermont Railway, Providence & Worcester Co. and numerous motor common carriers. Post offices, Norwich, Yantic and Taftville. Rural free delivery to country districts.

CITY AND TOWN OFFICERS. City Clerk, Town Clerk and Reg. of Vital Statistics, Beverly C. Muldoon; Hours, 8:30 A.M.-4:30 P.M., Mon. through Fri.; Address, City Hall, Room 214, 06360; Tel., (860) 823-3700; FAX (860) 823-3790.—**Asst. City and Town Clerks and Asst. Regs. of Vital Statistics,** DeeAnne Brennan, Sandra Greenhalgh.—**City Manager,** William G. Tallman; Asst., Edward Clifford.—**City Council: Aldermen,** Richard J. Abele, Pres., Donald Alfiero, Kevin J. Crowley, Brian M. Curtin, Linda D. Kellogg, Omer A. Labonte, Edward D. Martin, John P. Mereen, Mary Ryan-Larkin, Robert W. Spayne, vacancy.—**Treas.,** William J. Murray.—**Comptroller,** Angelo Sanquedolce.—**Tax Collector,** Theresa Giovanni.—**Bd. of Assessment Appeals,** Charles Gilbert III, Antonio Longo, Philip Shannon.—**Assessor,** Charles Glinski; Asst., Carol Wood.—**Registrars of Voters,** Jane L. Przekop (D), Gerald Kortfelt (R).—**Supt. of Schools,** Michael Frechette, Ph.D.—**Bd. of Education,** Anna S. Alfiero, Chm., Jeremy D. Booty, Deborah S. Burgess, Paul F. Chinigo, Lee-Ann Gomes, Ann M. Lafayette, John P. Levangie, Harry Swatsburg, Deborah A. Tennant-Zinewicz, 1999.—**Personnel and Pension Bd.,** Raymond Benoit, Chm., Robert Booth, Dennis Davis, Jr., John McCann, Robert Staley; Richard A. Podurgiel, Personnel Dir.; Alternates, Patricia Adams, Paul Fedeli, Philip Miner.—**Comm. on the City Plan,** Ralph Page, Chm., Robert Fargo, Pearl Schaen, Walter Way, Margaret Wilson; Alternates, Jeremy Booty, Mary Driscoll, vacancy.—**City Planner,** Kathy Warzecha.—**Zoning Bd. of Appeals,** Elizabeth Dougherty, Joseph J. Jacaruso, Eleanor C. Marshall, Arthur Sharron, Dorothy Travers; Alternates, Marc Benjamin, Richard Hamar, Henry Olender, Jr.—**Redevelopment Agency,** Ronald Aliano, Brian Curtin, Anthony Jacobs, Thomas Marien, Dennis Riley, Lottie Scott, Charles Seeman, Thomas Sullivan, Irving Weber.—**Housing Auth.,** Hector Baillargeon, Patricia Bazinet, Pauline DeLottinville, Alfred Gonsalves, Charlene Jackson.—**Housing Inspector,** William Sabrowski.—**Inland Wetlands, Watercourses, and Conservation Comm.,** Walter Way, Chm., Paul Burgess, Paul Mathieu, Carl Morello, Barbara Rothstein, Albert Schlager, Gurdon Slosberg; Alternates, Raymond Baribeault, Ann Doyle, Ralph Page.—**Public Utilities Dept. Mgr.,** Richard DesRoches.—**Public Parking Comm.,**

Donald Alfiero, Olive Buddington, John Casey, Mark Eaton, John Mereen, Sean Ryan, William G. Tallman.—**Historic Dist. Comm.,** Richard Sharpe, Chm., Cathy Chinigo, Nancy O'Neil, Dale Plummer, Norma Schnip; Alternates, Judith H. Hamblen, Russell Versteeg.—**Municipal Historian,** Dale Plummer.—**Senior Affairs Comm.,** Margaret Aldrich, Genevieve Bergendahl, P. Michael Lahan, Joel J. Ragovin, Jacquelyn Randall.—**Social Services Dir.,** Beverly Goulet.—**Dir. of Health,** Arthur Cohen.—**Recreation Advisory Bd.,** J. Roger Marien, Chm., John Iovino, Carl Morello, Robert Spayne, AngeloYeitz.—**Supt. of Parks,** Stanley Stolaronek.—**Dir. of Public Works,** Joseph Loyacano.—**Dir. of Recreation,** Luis DePina.—**Dir. of Youth Services,** Peter Schultheis.—**Supt. of Highways and Streets,** William Daley.—**Purchasing Agent,** William Block.—**City Engineer,** Stephen Garstka.—**Zoning Enforcement Officer,** Ann Brown.—**Building Inspector,** James Troeger.—**Building Code Bd. of Appeals,** Irving Weber, Chm., F. W. Brown, Jr., Joseph E. Caprilozzi, Thomas Fitzpatrick, Robert McKeon.—**Bd. of Public Utilities,** Stanley Israelite, Chm., Frederick C. Barrett, Donald O'Connell, Edward Regets, Alan Remondi.—**Sanitarian,** Michael Kirby.—**Chief of Police,** Louis Fusaro; Deputy, Robert Bernes.—**Chief of Fire Dept./ Fire Marshal,** James Walsh; Deputy Chief, Ralph Noyes.—**Deputy Fire Marshals,** Raymond Boenig III, Alfred Jonasch, Michael Kirby, Ralph Noyes.—**Civil Preparedness Dir.,** Rita Frechette.—**Corporation Counsel,** Konstant W. Morell.—**Justices of the Peace,** Donald Alfiero, George F. Andrews, Sr., Donna Arico-Bania, Roderick J. Arpin, Calvin F. Baker, Kent S. Baker, Ellen E. Balchunas, Linda D. Becker, Richard C. Benoit, Neil H. Blinderman, Robert L. Booth, Edna M. Brennan, Olive J. Buddington, Steven Caisse, Louis A. Carignan, Sadie Chapman, Harold Cohen, Ernest A. Colburn, Jr., John A. Cotter, James F. Daigle, Jr., Nancy M. Doubleday, Anne T. Doyle, William M. Dugan, James W. Dunion, Thomas J. Dunion, Mark P. Eaton, Stuart Einhorn, Iris D. Fernandez, Beryl I. Fishbone, Paul J. Fleming, Carl R. Fleming, Jr., Elizabeth A. Gentile, Arthur Goldblatt, Ruth C. Goldblatt, Deborah D. Gonet, Linda S. Greenfield, Stuart B. Greenfield, Charles E. Harrington, Pamela V. Hogan, Harry A. Jackson, Linda L. Jackson, Anthony J. Jacobs, Milton L. Jacobson, Diogenes P. John, John P. John, Peter D. John, Louida O. Jones, Mary-Elizabeth Kenyon, Paul J. Lambert, George W. Lambert, Jr., Joy S. Leary, Thomas L. LeClair, John Levanto, Antonio J. Longo III, E. Catherine Marshall, Adelaide D. Masterson, Paul D. Maugle, Joyce F. Maynard, Helen McClafferty, Monica E. McGuire, Janice M. McIntyre, John P. Mereen, Pearl Miller-Schaen, Maria Miranda, Theodore S. Montgomery, Konstant W. Morell, Thomas Morosky, Ralph F. Page, Phyllis S. Porter, Jane L. Przekop, Steven E. Pudlo, Alan Remondi, Gail-Marie Rogers, Josephine M. L. Rogers, Martin M. Rutchik, Sean J. Ryan, Lottie B. Scott, Edward J. Seder, Philip J. Shannon, Arthur J. Sharron, Dorothy A. Sinay, Barbara A. Sipperly, Santa H. Sposato, Thomas F. Sweeney, Stanley P. Taraskiewicz, Dorothy S. Tedeschi, Irving Weber, Charles A. Witt, Charles A. Witt, Jr., John H. Wonnacott, Vivian J. Wonnacott, Angelo P. Yeitz, Jr.

OLD LYME. New London County.—(Form of government, selectmen, town meeting, board of finance.)—Set off from Saybrook, February 13, 1665; Inc., May, 1855, as South Lyme; taken from Lyme; name changed in 1857. Area, 28.8 sq. miles. Population, est., 6,681. Voting

Districts, 1. Residential community and summer resort. Freight: Served by Providence & Worcester Co. and numerous motor common carriers. Post offices, Old Lyme and South Lyme.

TOWN OFFICERS. Clerk and Reg. of Vital Statistics, Irene A. Carnell; Hours, 9 A.M.-12 Noon, 1-4 P.M., Mon. through Fri., 9 A.M.-12 Noon, 1 P.M.-4 P.M.; Address, 52 Lyme St., P.O. Box 338, 06371; Tel., (860) 434-1655.—**Asst. Clerks and Asst. Regs. of Vital Statistics,** Eileen K. Coffee, Jessie F. Smith.—**Selectmen,** 1st, Timothy C. Griswold (R) Tel., (860) 434-1605, Francis P. McTigue (D), Kurt J. Zemba (R).—**Treas.,** Beatrice F. McLean.—**Bd. of Finance,** Gail F. Roth, Chm., Frederick E. Acker, Michael J. Gaffey, Claire S. Helmboldt, David Woolley; Alternates, Wayne E. DeVoe, Mark C. Diebolt, Bruce B. Smith.—**Tax Collector,** Judith A. Tooker.—**Bd. of Assessment Appeals,** James B. Blair, Jane E. Cable, William F. Groves.—**Assessor,** Walter E. Kent, Jr.—**Registrars of Voters,** Patricia M. McCarthy (D), Roderick M. White (R).—**Supt. of Schools,** Jefferson Prestridge.—**Pension Committee,** Oliver Patrell, Chm., Frederick Acker, Brian Cole, Kathleen Hall, Peter Karter.—**Planning Comm.,** Robert Pierson, Chm., Alan Bayreuther, Jeffrey W. Flower, Constance Kastelowitz, Robert T. McCarthy; Alternates, Ralph Griffin, Nancy Strohla, Harold Thompson.—**Zoning Comm.,** Eric V. Fries, Chm., Joan Bozek, Theodore P. Kiritsis, Jane R. Marsh, Thomas Risom; Alternates, Sharon Colvin, two vacancies.—**Zoning Bd. of Appeals,** June B. Speirs, Chm., George P. Calkins, Richard A. Moll, Arthur E. Sibley, Joseph O. St. Germain; Alternates, Barbara M. Doyen, Thomas E. Schellens, Susanne M. Stutts.—**Economic Development Comm.,** Michael P. Lech, Chm., Kurt Zemba, V. Chm., Gregory P. Carnese, Larrye DeBear, Timothy Londregan, Arthur Misiaszek, Peter Mletshnig, Joseph H. Rhodes, Gary D. Smith.—**Conservation Comm.,** David McCulloch, Chm., Thomas J. Degnan, Roger Desnoyers, Lewis G. DiCamillo, Carl A. Kotzan, Mark Lubbers, Kinsley Twining; Alternates, Geraldine Golet, Arnold Sjursen.—**Water Pollution Control Auth.,** Thomas Risom, Chm., Roger Breunig, Corrine Bunce, Jeffrey Flower, Robert Gassman, Louisa Grogan, George James, Richard Moll, Clayton Penniman, Mervin F. Roberts; Alternates, Michael Dickey, Joseph O'Connor.—**Flood and Erosion Control Bd.,** H. Perry Garvin III, Chm., Gary D. Smith, Ronald J. Wojcik.—**Shellfish Comm.,** Mervin Roberts, Chm., Kurt Besier, John Seckla.—**Harbor Management Comm.,** John Speirs III, Chm., Glen Abrahamsson, Robert Doyen, Robert Getman, Anthony Licitra, Roderick White; Richard Sagan, Harbor Master; Alternates, Harry Kerop, James Nichols, Oliver Patrell.—**Historic Dist. Comm.,** Jephson O'Connell, Stanley C. Schuler, Co-Chm., Lynn Fairfield-Sonn, Mary L. Lohmann, Barbara S. Traskos; Alternates, David Jones, Kenneth Levin, Nina C. Peck.—**Town Historian,** John Pfeiffer.—**Comm. on Aging,** Francis V. Balboni, Chm., Ruth S. Breitzke, Diane Getman, Audrey Hopper, Charles Nuhn, Agnes O'Connor, Dorothy Weaver.—**Visiting Nurse,** Linda Camarra.—**Municipal Agent for the Elderly,** Donald Tapper.—**Parks and Recreation Comm.,** Joseph Fulton, Jr., Chm., Mary Ellen Garbarino, Andrew Lombard, Glynnis McAraw, Daria Phelp, Jane Smith-Dell, Roger Zito; Donald Bugbee, Dir.—**Building Inspector,** Joseph M. Hart.—**Rogers Lake Auth.,** Norman Carlson, Donald Friday, Mark Lander.—**Tree Warden,** Thomas Degnan.—**Chief of Fire Dept.,** James Jewett.—**Emergency Management Dir.,** David Hoblin.—**Town Atty.,** Marylin C. Clarke.—**Justices of the Peace,** Patricia A. W. Bennett, Jeanne L. Bliss, Philip J. Bliss, Edith

T. Buck, Jane E. Cable, Nancy L. Campbell, Irene A. Carnell, Thomas E. Clements, Jr., Patrick J. Fitzgerald, Verdina Ghirardi, Lyman B. Hoops, Doris C. Johnson, George C. King, Jr., Joseph A. Lacasse, Mark C. Lander, Jerilynn M. Marshall, Barbara Masters, Barbara McBride-Doyen, Patricia M. McCarthy, Agnes Q. O'Connor, Jacqueline M. Opeka, Oliver L. Patrell, Gloria J. Pendleton, Lawrence I. Peterson, Jr., Daria M. Phelps, Mervin F. Roberts, Jennie A. Rubera, Walter O. Seifert, June B. Speirs, Michellee Speirs, Joel S. Suisman, Benjamin C. Thomson, Judith A. Tooker, George H. Waugh, Eliisa L. Winkel, Walter O. Zabel.

OLD SAYBROOK. Middlesex County.—(Form of government, selectmen, town meeting, board of finance.)—Inc., July 8, 1854. Area, 21.6 sq. miles. Population, est., 9,501. Voting districts, 2. Principal industries, electronics, boat building, photographic supplies, printing, tools and dies, and food processing. Transp.—Passenger: Served by Amtrak, and by Greyhound. Freight: Served by Providence & Worcester Co. and numerous motor common carriers. Post office, Old Saybrook.

TOWN OFFICERS. Clerk and Reg. of Vital Statistics, Sarah V. Becker; Hours, 8:30 A.M.-4:30 P.M., Mon. through Fri.; Address, 302 Main St., 06475; Tel., (860) 395-3135.—**Asst. Clerks and Asst. Regs. of Vital Statistics,** Helen G. Fillmore, Sandra Swanson.—**Selectmen,** 1st, Susan G. Townsley (R) Tel., (860) 395-3123, Robert W. Fish (R), William A. Peace (D).—**Treas.,** Gloria C. Fogg.—**Bd. of Finance,** Edward B. Gomeau, Chm., John P. Albertson, Catherine R. Ciardiello, Timothy S. Doyle, Richard B. Dyson, Robert P. Ganswindt, Robert J. McMahon.—**Tax Collector,** Olive P. Mulvihill; Asst., Sandra Blasius.—**Bd. of Assessment Appeals,** Ruth M. Fitzgerald, Chm., David W. Chase, Paul A. Loomis.—**Assessor,** Lucille B. Kelley.—**Registrars of Voters,** Mildred E. Ploszay (D), Jean B. Winkler (R).—**Supt. of Schools,** Salvatore V. Pascarella, Ed.D.—**Bd. of Education,** Janet V. Murray, Chm., Albert J. Anderson, Valerie S. Conroy, James A. Della Valle, 1999; Eileen Baker, Karen Brodeur, Clay B. Cook, Sandra J. Harder, George W. Whelen IV, 2001.—**Ethics Comm.,** Harry K. Sedgwick, Chm., Gail Antoniac, Joanne E. Faraci, Estelle M. Hepburn, Marion J. Lewandowski.—**Planning Comm.,** Judith S. Gallicchio, Robert K. Hallisey, David A. Hoey, Karen J. Marcolini, Velma Thomas; Alternates, Joseph Giuliano, Elizabeth C. Shea, Janet Wollack.—**Zoning Comm.,** Madeleine B. Fish, Robert C. Friedmann, Edward F. McSweegan, David H. Wight, vacancy; Alternates, Walter O. Harris, Elizabeth D. Steffen, Denise VonDassel.—**Zoning Bd. of Appeals,** Allan Fogg, Chm., Christopher Gosselin, Rexford H. McCall, Joseph P. Reising, Muriel P. Shemonsky; Alternates, Joan C. Fenger, Patricia L. Ingellis, Thomas D. King.—**Zoning Enforcement Officer,** Chester L. Sklodosky.—**Economic Development Comm.,** Robert P. Ganswindt, Chm., David Cole, Valerie Conroy, John F. DeCristoforo, Bruce B. Greenfield, Marilyn C. Reney, Nancy Timinskas; Wilma Asch, Exec. Dir.—**Conservation Comm.,** Richard Tietien, Chm., Nathaniel Avery, Jr., Robert B. Boody, Joan C. Fenger, George Maynard, Judith Preston, Jane Weimar.—**Inland Wetlands Comm.,** Madeleine Fish, Robert P. Ganswindt, Judith Preston, Janet Wollack; At-Large Members, Edward Cole, Frank R. Jones, Charles Monte; Alternates, Thomas Burke, Ronald Simms, William Steinbuch.—**Agent for the Elderly,** Joan H. Carlson.—**Dir. of**

Health, William Irving, M.D.—**Public Health Nursing Bd.,** Gail Antoniac, Andrew Balosie, Patricia Finch, Michael R. Galler, Anita L. Gorman, Walter Hirsch, Donna Konarski.—**Library Directors,** Joan Albertson, Mildred J. Cook, Michael Galler, Mary Hansen, Walter Hirsch, Elizabeth Kahn, Gratia F. Lewis, Richenda McBain, Barbara Spargo.—**Municipal Historian,** Elaine Staplins.—**Parks and Recreation Comm.,** Jeffrey A. Belmont, James Earles, Adam P. Laverty, Robert M. MacDonald, Joyce K. McOmber, Michael Spera, Kevin Wakeham; Vicki Duffy, Dir.—**Supt. of Public Works,** Ronald Baldi.—**Building Inspector/Sanitarian,** Donald Lucas.—**Building Bd. of Appeals,** Robert Harper, Chm., Rudolph Beiser, Edmund Binder, Frederick Radcliffe, C. Talcott Scovill.—**Shell Fish Comm.,** Lawrence P. Bonin, Chm., Jerry E. Cerruti, Howard E. Clark, Jr., Earl Endrich, Sr., Donald G. Gayton.—**Chief of Police,** Edmund Mosca; Deputy, Thomas O'Brien.—**Police Comm.,** Paul E. Lutz, Ernest Sparaco, Jean B. Winkler, two vacancies.—**Chief of Fire Dept.,** Coleman Bushnell; Deputy, Edward Adanti.—**Fire Marshal,** Coleman Bushnell.—**Emergency Management Dir.,** Ronald Baldi.—**Town Atty.,** Bruce Chudwick, Shipman and Goodwin LLP.—**Justices of the Peace,** Ivy M. Butler, Joyce L. Cappiello, Susan M. Chase, Dana R. Cosgrove, Susan M. DeBlasiis, Earl Endrich, Allan Fogg, Blanche M. Gallicchio, Ernest L. Gardner, Jr., Frank R. Jones, James J. Leipold, Paul A. Loomis, Barbara J. Maynard, Barry S. O'Nell, Betsy B. Ranelli, Edward J. Root, Marion Sigal, Theodore T. Tansi, William A. Timinskas, John J. Torrenti, Shirley G. VonDassel, Jeremy M. Wilson, Jean B. Winkler.

ORANGE. New Haven County.—(Form of government, selectmen, town meeting, board of finance.)—Inc., May, 1822, taken from Milford and New Haven. Area, 17.4 sq. miles. Population, est., 12,456. Voting districts, 2. Principal industries, printing, woodworking, home building and manufacture of overhead doors, burial vaults, truck bodies, industrial garments, precision equipment, industrial sheet metal, cedar furniture, grafting wax, steel sash, machine screws and communications equipment, candy making, distribution center for automobiles and automotive parts. Transp.—Passenger: Served by buses of Conn. Transit. Freight: Served by Conrail and numerous motor common carriers. Post office, Orange.

TOWN OFFICERS. Clerk and Reg. of Vital Statistics, Patrick B. O'Sullivan, II; Hours, 8:30 A.M.-4:30 P.M., Mon. through Fri.; Address, Town Hall, 617 Orange Center Rd., 06477; Tel., New Haven, (203) 891-2122.—**Asst. Clerks and Asst. Regs. of Vital Statistics,** Dolores S. Caruso, Ann Trotta.—**Selectmen,** 1st, Robert C. Sousa (D) Tel., (203) 891-2122, Joseph Blake (D), Albert M. Clark III (R), Mitchell R. Goldblatt (D), Patricia Pearson (D), Laura J. Reid (R).—**Treas.,** Arthur B. Williams III.—**Bd. of Finance,** J. Philip Smith, Chm., John M. Cifarelli, Patrick Fremont, Deborah C. Hoffman, Timothy J. Riordan, Brendan E. Williams.—**Bd. of Ethics,** Motier Becque, Deborah Hoffman, Sherman Kramer, William Sherman, Edward Villani.—**Tax Collector,** Julia T. Strawhince; Asst., Deborah L. Estok.—**Bd. of Assessment Appeals,** Anthony DelVisco, Chm., Jeffrey Sachs, vacancy; Alternate, Brian Kaligian.—**Assessor,** Mark Branchesi.—**Registrars of Voters,** Carmela N. Apuzzo (D), Susan S. Blanchette (R).—**Supt. of Schools,** John P. Kowal.—**Bd. of Education,** Richard C. Meisenheimer, Chm., Sue L. Cohen, H. John Hoffman, Carolyn L. Roth,

R. Eugene Torrenti, 1999; Sharon M. Ewen, John E. Foley, Anne Marie-Paone Mullin, Glenn F. Pearson, Robert S. Rauch, 2001.—**Planning and Zoning Comm.,** Philip Nizzardo, Jr., Chm., Roy Cuzzocreo, Brian E. Kaligian, Michael J. Paolini, Judy Smith-Morgan, vacancy.—**Zoning Bd. of Appeals,** David Pokras, Chm., Charles Barretta, Rudolph Miller, Dave Pite, Sue Riordan; Alternates, Timothy Doheny, Suman T. Sabnis, vacancy.—**Zoning Enforcement Officer,** Paul Dinice.—**Economic Development Comm.,** Gregory J. Mulherin, Chm., Roger W. Boyd, William R. Fuhlbruck, Frank W. Rogers, Rudy Zimmerman; Dir., Wilda Hamerman.—**Conservation Comm.,** John G. Dorais, Chm., Robert Archambault, Michael O. Bymachow, Walter Clark IV, Gail Nixon, Paul Ode, Marcia Rottenberg, Cheryl Serfilippi.—**Inland Wetlands Comm.,** Gerard Butcher, Roy Cuzzocreo, Chm., Frederick O'Brien, V. Chm., Walter Bespuda, Aileen DeFeo, Rick Mangione, Herbert Saunders, Judd W. Smith, William Sperry, Jr.—**Historic Dist. Comm.,** Elizabeth Gesler, Chm., Charles Pelizza, V. Chm., Barbara Scaramozza, Mrs. Lee Schlesinger, Susan T. Wilson; Alternates, Jack Barton, James Ewen, Julia Williams.—**Committee on Aging,** Richard J. Bowllan, Alfred F. Perrone, Jeanette Phillips, Philip Pilla, Ann Raccio.—**Community Services Comm.,** Richard Sykes, Chm., Roberta Carlson, Marilyn Cohen, Eleanor Joyal, David Piechota, Rayner Powell, L. Natalie Sandomirsky, Victoria Schneider, Navin C. Trivedi, James M. White; Carol D. Nardini, Dir.—**Dir. of Health,** Joseph Zelson, M.D.; Asst., Robert Baltimore, M.D.—**Bd. of Public Health,** Jack Ambrose, Chm., Paul Barash, M.D., Charlotann Dello Russo, Severio Fodero, Lynn Gagliola, Rhoda Gorenberg, Kurt Koral, D.D.S., Marlene Silverstein, Earl Slusky, M.D.; Joseph H. Zelson, M.D., Dir., Robert Baltimore, M.D., Asst. Dir.—**Library Directors,** Wayne Garrick, Leola Gray, Ellen Green, Ursula Hindel, Stephanie Jatlow, Judy Randi, Patricia Rogers, Loretta K. Smith, Irene Teller, Margaret Vernazza; Marilyn Beattie, Librarian.—**Parks and Recreation Comm.,** Ralph Okenquist, Chm., Kim Altschuler, Michael Apuzzo, David Baretta, Alfred Bucknall, John Cifarelli, Elizabeth DeLuca, Lee Warncke; Albert T. Baines, Dir.—**Youth Services Coordinator,** Carol Flynn.—**Town Engineer/Dir. of Public Works,** Edwin Lieberman.—**Building Inspector,** Fred A. Trotta.—**Sewer and Building Supt.,** John VanArman; Asst., R. Scott Allen.—**Tree Warden,** Edgar Vaughn, Jr.—**Building Bd. of Appeals,** Giouse Grillo, Elmer Manley, Anthony Marchitto, Kenneth Robinson, Americo Spaziani.—**Water Pollution Control Auth.,** Kevin Gilbert, Chm., Harvey Bletchman, Pacific Giordano, Robert Kleffman, James D. White.—**Sanitarian,** Frederick Schumacher.—**Chief of Police,** Edward Delaney.—**Police Comm.,** Samuel R. Volo, Chm., Joseph Cuzzocreo, Ernest Leoni, Robert Shanley.—**Constables,** Salvatore A. Apuzzo, Charles E. Barretta, Edward S. Golembieski, Jane L. Gray, Patricia A. Murdock, Elfo Pol, Lorraine M. Pritchard.—**Chief of Fire Dept.,** Fred Knight.—**Fire Marshal,** Timothy P. Smith.—**Civil Preparedness Dir.,** Donald F. Clark.—**Town Atty.,** John H. Welch, Jr.—**Justices of the Peace,** Carmela N. Apuzzo, Robert E. Bateman, John J. Donohue, William R. Fuhlbruck, Marion A. Hoffman, Arthur F. Jamison, Eleanor B. Joyal, Sherman Kramer, Hymen B. Lender, Anita M. Pol, Marion G. Reid, Fred A. Trotta, Rose Ann Vinglione, Jack L. Weinberg.

OXFORD. New Haven County.—(Form of government, selectmen, town meeting, board of finance.)—Inc., Oct., 1798; taken from Derby and Southbury. Area, 33.4 sq. miles. Population,

est., 9,378. Voting Districts, 1. Principal industry, agriculture and light manufacturing. Transp.—Freight: Airport, served by numerous motor common carriers. Post office, Oxford.

TOWN OFFICERS. Clerk and Reg. of Vital Statistics, Constance E. Koskelowski; Hours, 9 A.M.-5 P.M., Mon. through Thurs.; 7-9 P.M., Mon., Thurs.; Address, 486 Oxford Rd., 06478; Tel., Seymour, (203) 888-2543.—**Asst. Clerks and Asst. Regs. of Vital Statistics,** Margaret A. Spear, Carol A. Zuella.—**Selectmen,** 1st, Paul T. Schreiber (R), Tel., (203) 888-2543, Charlie H. Lyons (D), Janis Williams (R).—**Treas.,** Richard M. Albert.—**Bd. of Ethics,** Rosemary Bousquet, Linda Crowe, John Joy, William A. Leider, Alphonse Niestemski.—**Bd. of Finance,** Thomas J. Kelly, Chm., Robert A. DeBisschop, John J. Fiore, Dana L. Flach, Edward J. Hardy, James R. Murphy.—**Tax Collector,** Karen M. Guillet.—**Bd. of Assessment Appeals,** Wm. Darrald Atwood, Chm., Lillian B. Frolish, Michael H. Lyon.—**Assessor,** Jeanne F. Shuster.—**Registrars of Voters,** Dorothy M. Bartimole (D), Beulah F. Renker (R).—**Supt. of Schools,** Michael W. Abdalla.—**Bd. of Education,** Edward J. Connell, Sheila Kenny, Harold C. Nelson, Barbara Robinson, 1999; Harry J. Zuella, Chm., James R. Congdon, John P. DeGennaro, Patricia B. Severson, Michael I. Smith, 2001.—**Planning and Zoning Comm.,** David A. Robinson, Sr., Chm., Raymond L. Drapko, Nil J. Guillet, Edwin J. Hellaver, Jr., John G. Tuz, John G. Van Kamerik, Jr., Vincent A. Vizzo, Jr.; Alternates, three vacancies.—**Town Planner,** vacancy.—**Zoning Bd. of Appeals,** Calvin E. Fordham, Chm., Paul Aiksnoras, Mark A. Brothers, John M. Joy, Michael L. Martino; Alternates, John Barnes, Robert Schlenk.—**Economic Development Comm.,** Frank Coniglio, James Cotter, Marie Hooke, David Marcoux, Charles E. Wright, John G. Tuz.—**Housing Auth.,** Suzanne Bosek, Chm., Arlene Brooks, Thomas Carp, Julianne Ramia, Julia Steinis.—**Conservation and Inland Wetlands Comm.,** David T. Schreiber, Chm., Michael Herde, George R. Oleyer, Ken Prowse, Miriam S. Strong.—**Elderly Comm.,** Dorothy Potter, Chm., Nancy Cersonsky, Nellie B. Mosavich, Jane O'Toole, Clark C. Pope.—**Dir. of Social Services,** Donna Jurkowski.—**Dir. of Health,** Neal A. Lustig.—**Library Directors,** Susan Decker, James Hanneken, Margaret M. Keating, Ursala Martino, Jeanne Pennella, vacancy.—**Municipal Historian,** Dorothy A. DeBisschop.—**Park and Recreation Comm.,** Theodore Oczkowski, Chm., Valerie Buehler, Karin O. Burke, Robert Fitzgerald, Colleen Lundgren, Eugene Martin, Harold Olsen, Enio Pucci.—**Public Works Dir.,** James T. Dytko.—**Tree Warden,** Glenn Barrett.—**Town Engineer,** Donald W. Smith, Jr.—**Building Officials,** Albert DuBois, Gordon Gramolini.—**Building Code Bd. of Appeals,** Steven J. Fetyko, Andrew Gazsi, Geraldine M. Hawks, John E. Svehlak, Leonard J. Tomasheski.—**Water Pollution Control Auth.,** William D. Griffin, Chm., John Barnes, Jeffrey Holmes, David A. Robinson, Sr., Albert J. Turcott.—**Lake Authorities,** Zoar: Terry Bogue, Bernard Lintzner, Eugenia Purcella; Housatonic: Richard Ribas, Virgil Rollins, Michael Udall.—**Sanitarians,** Joe Kmetz, Nancy Kontout, Mona LaBissionaire.—**Chief of Police,** Paul T. Schreiber.—**Constables,** James E. Burr, Jesse R. Burrows, Jr., Joseph Capaldo, David M. Conroy, Matthew Devan, David Ives, Shawn Patterson, Glen M. Thomas, Patrick J. Tisi.—**Chief of Fire Dept./Civil Preparedness Dir.,** Scott Pelletier.—**Fire Marshal,** Fredrick J. Pommer.—**Town Atty.,** vacancy.—**Justices of the Peace,** James E. Cohen, Harold J. Cosgrove, Kate C. Cosgrove, Linda J. Crowe, Robert A. DeBisschop, John P. DeGennaro, Lila Ferrillo, Lil-

lian B. Frolish, Jeffrey T. Holmes, Joanne P. Jelenik, Thomas J. Kelly, Colleen M. Lieder, Linda P. McIntyre, Linda J. McKane, Alphonse Niestemski, David T. Schreiber, Paul T. Schreiber, George J. Shuster.

PLAINFIELD. Windham County.—(Form of government, selectmen, town meeting, board of finance.)—Inc., as Quinabaug, May, 1699; named Plainfield, Oct., 1700. Area, 43.0 sq. miles. Population, est., 14,557. Voting districts, 4. Principal industries, cement blocks, chemical products, assembly parts for manufacture of helicopters, automotive rubber strips, rubber laboratory stoppers, plastics and styrene, machine tools and accessories, concrete pipe, rubber molded parts, tools and dies, screen printed materials and electronic components. Transp.—Passenger: Served by buses of Northeast Transit District. Freight: Served by Conrail, Providence & Worcester Railroad Co. and numerous motor common carriers. Post offices, Plainfield, Central Village, Moosup and Wauregan.

TOWN OFFICERS. Clerk and Reg. of Vital Statistics, Helen F. Coombs; Hours, 8:30 A.M.-4:30 P.M., Mon., Tues., Wed., Fri., 8:30 A.M.-6:30 P.M, Thurs.; Address, Town Hall, 8 Community Ave., 06374; Tel., (860) 564-4075.—**Asst. Clerk and Asst. Reg. of Vital Statistics,** Anne Radei.—**Selectmen,** 1st, Paul E. Sweet (D) Tel., (860) 564-4071, Ext. 11, Albert E. Brunsdon (D), Gary A. Stalaboin (PC).—**Financial Officer,** Joseph Gillis.—**Bd. of Finance,** Robert H. Vickers, Chm., Henry Drobiarz, Lee M. Farland, Susie G. Thayer, John V. Wakely, vacancy.—**Tax Collector,** Lynn M. Beausoleil.—**Bd. of Assessment Appeals,** John J. Dubois, Donald M. Gervais, vacancy.—**Assessor,** Joyce Stangland.—**Registrars of Voters,** Margaret Beausoleil (D), Dawn Burek (R).—**Supt. of Schools,** David Marchesseault.—**Bd. of Education,** Robert E. Cloutier, Chm., Monique Allard, Raymond Bogert, 1999; Gary A. Bessette, Shirley Farrell, Virginia Sampietro, 2001; Gary P. Beaulac, Philip H. Brown, Patti E. Zupka, 2003.—**Planning and Zoning Comm.,** Dennis P. Jolley, Chm., Stuart E. Denton, Richard Jacques, Beatrice J. Orsie, Gloria Rizer; Alternates, John J. Dubois, Julie H. Faunce, vacancy.—**Zoning Bd. of Appeals,** Eugene Beausoliel, Ronald L. Fletcher, James A. Gallow, Jr., Carol St. Ament, Frank A. Zak, Jr.; Alternates, Hollis O. Hooper, Jr., Thomas W. Rizer, vacancy.—**Housing Auth.,** Richard Carroll, Anthony Guglielmi, Lucille Miller, Debra E. Pepin; Lillian Grocki, Exec. Dir.—**Inland Wetlands Comm.,** Mark Andstrom, Chm., Erland Bragg, Ron Desjardins, Francis Gagnon, Jr., Walter McKain, Robert Shaver.—**Municipal Historian,** Carl Plassmann.—**Agent for the Elderly,** David H. Meade.—**Welfare Dir.,** Shirley Martel.—**Recreation Dir.,** Myra Ambrogi.—**Building Inspector,** Robert Kerr.—**Building Code Bd. of Appeals,** Joseph Bellevance, Alfred Collelo, John C. Stone, Dudley Young, vacancy.—**Town Engineer,** Reepu D. Singh, P.E.—**Tree Warden,** vacancy.—**Sewer Auth.,** Paul E. Sweet, Chm., Albert E. Brunsdon, Gary A. Stalaboin, vacancy.—**Police Comm.,** Hollis O. Hooper, Jr., Chm., Jacqueline Dubois, Mary L. Ravenelle, Edward M. Sylvestre, Harvey Willard.—**Chiefs of Fire Dept.,** Ken Holcomb (Plainfield), Thomas Lamothe (Moosup), Wesley Franz (Central Village), Charles Colli (Wauregan).—**Fire Marshal,** Paul J. Yellen; Deputy, Joseph Bergeron.—**Civil Preparedness Dir.,** Paul J. Yellen.—**Town Atty.,** James Murphy, Jr.—**Justices of the Peace,** Leo Andstrom, Eugene C. Beausoleil, Gerard Beausoleil, Priscilla N. Bennett, Leo M. Bernard, Albert E. Bruns-

don, Tom Burek, Dawn Caouette, Thomas J. Carlen, Jr., Patricia Carroll, Rosamond Chviek, Robert E. Cloutier, William F. Collelo, Sandra J. Collins, Leon Couture, Henry J. Daley, Henry Drobiarz, Jacqueline Dubois, John J. Dubois, Shirley Farrell, James Gallow, Donald Gervais, Rita Holmes, Hollis Hooper, Nadine I. Hoyt, Cheryl Ann Hurley, Richard Jacques, Elizabeth Kemp, Ronald E. Knight, Paulette LaFleur, Clement Matteau, Diane L. Matteau, Ruth E. Moore, William L. Nagel, William E. Nicholson, June R. Perry, Allen R. Pierce, Gloria Pink, Henry J. Plante, Orise J. Poirier, Robert Raymond, Thomas W. Rizer, John Saad, Carol A. St. Ament, James N. Scheibler, James A. Schroth, Herman Sheppard, William G. Smith, Paul E. Sweet, Joseph D. Taverna.

PLAINVILLE. Hartford County.—(Form of government, town manager, town council.)—Inc., July, 1869; taken from Farmington. Area, 9.8 sq. miles. Population, est., 17,044. Voting districts, 5. Principal industries, manufacture of electrical sundries, grinding machines and springs. Transp.—Passenger: Served by buses of New Britain Transp. Co. from Bristol, Bonanza Bus Lines, Inc. from Hartford and Waterbury, and Corbin Coach Lines, Inc. Freight: Served by Boston and Maine and numerous motor common carriers. Post office, Plainville.

TOWN OFFICERS. Clerk and Reg. of Vital Statistics, Peter T. Lennon; Hours, 8:30 A.M.-4:30 P.M., Mon. through Fri.; Address, Municipal Center, 1 Central Sq., 06062; Tel., (860) 793-0221.—**Asst. Clerks and Asst. Regs. of Vital Statistics,** Christine Aldi, Patricia Perry.—**Town Manager,** vacancy; Asst., Shirley Osle.—**Town Council,** Thomas Arcari, Helen Bergenty, Irene Furman, William A. Petit, Katherine M. Pugliese, James R. Stuart, Christopher Wazorko.—**Treas.,** Daniel P. Ciesielski.—**Dir. of Finance,** Judy L. Doneiko.—**Tax Collector,** Patricia McGarry.—**Bd. of Assessment Appeals,** Anthony Famiglietti, Claire Stuart, Foster White.—**Assessor,** Jane Dickman.—**Registrars of Voters,** Jean Lombardo (D), Mildred D'Antonio (R).—**Supt. of Schools,** Max Riley.—**Bd. of Education,** Carrie L. Burns, John Gasparini, Marilyn Warnat, Thomas Wazorko, Charles O. Zettergen III, 1999; Richard Clark, Chm., David Brown, Jo-Ann Lardie, Marliss Pavano, 2001.—**Planning and Zoning Comm.,** Timothy Davenport, William Davison, Rene Gauthier, Conrad Ouellette, Glenn Petit, George Reinwald, Salvatore Santacroce; Alternates, Robert Berube, Frank Pugliese, vacancy.—**Zoning Bd. of Appeals,** Andrew Basile, Peter Dumais, Eustace Mike, Fred Santacrose, Joseph Warner; Alternates, Stephen Cole, Gail Pugliese, Donna Vinelli.—**Economic Development Agency,** Robert Stange, Chm., Joan Deegan, Kenneth Hedman, Kristian Jensen, Jr., Donald St. Pierre.—**Community Development Coordinator,** Richard Corliss.—**Housing Auth.,** Donald G. Wiener, Chm., Theresa Smiarowski, Edith Stavnezer, Joan St. Pierre, William Trepanier.—**Conservation Comm.,** William Dunn, Chm., Robert Anderson, Robin Atwater, Bruce Corriveau, Larry Jordan, Kathleen Kovach, John Marinelli, Brian Needham, Michael Sabel, Stephen Sawczuk, Tina Wishart.—**Inland Wetlands Comm.,** Mark DiLoreto, Chm., Shirley Allocca, Robert Curtis, Michael Goulet, Michael Korby, Charles Motes, Richard Negro.—**Senior Citizens Committee,** Helen Marinelli, Chm., Willard Baumgartner, AnnMarie Berarducci, Ann Krupinski, Richard Mitera, Louise Shaw, Joseph Silverio, Sophie Slomski, Marguerite Staskavich.—**Agent for the Elderly,** Shawn

Cohen.—**Social Services Dir.,** Beverly Lyons.—**Dir. of Health,** William A. Petit, M.D.—**Youth Services Coordinator,** Roberta Brown.—**Library Directors,** Frank Gagliardi, Chm., Stephen Cole, Patricia Fongemie, Kathryn Lickwar, Joan Ostertag, Barbara Petit.—**Town Historian,** Ruth S. Hummel.—**Town Planner,** Mary Hughes.—**Park and Recreation Bd.,** Lawrence Biskupiak, George Goodall, Donna Martin, Denis C. Thompson, Thomas W. Warnat, vacancy.—**Recreation Dir.,** Colin Regan.—**Dir. of Public Works,** Caryl P. Bradt.—**Supt. of Highways,** Frederick Dulac.—**Purchasing Agent,** Shirley Osle.—**Town Engineer,** John Bossi.—**Building Inspector,** William Volovski.—**Building Code Bd. of Appeals,** Mark Cahill, Donald J. Higgins, Leo Labrecque, Ralph Munson, Elmer Saucier.—**Supt. of Public Grounds,** Carmen Matteo.—**Supt. of Water Pollution Control,** Joseph Watkins.—**Sanitarian,** Robert F. Finn.—**Chief of Police,** Daniel Coppinger.—**Constables,** Robert A. Berube, Albert Cambo, Peter Dumais, Val Dumais, Eustace Mike, Richard Negro, Donald Weiner.—**Chief of Fire Dept.,** David Laurie; Asst., Robert O'Dea.—**Fire Marshal,** William Chamberlin.—**Civil Preparedness Dir.,** Peter T. Lennon.—**Town Atty.,** Robert A. Michalik.—**Justices of the Peace,** Raymond L. Acey, Charles A. Cosgrove, Robert N. Curtis, Anthony O. Famiglietti, Domenic J. Forcella, Christine Haddock, Pauline R. Kezer, Aurele Laferriere, Jr., Amy A. Leary, Robert A. Michalik, Eustace Mike, Eugene J. Millerick, Richard R. Mitera, Bruce Morris, Kevin M. Neary, Jean C. Nelson, Joan D. Ostertag, Peter G. Perakos, Jr., Paul E. Phaneuf, Robyn Poules, Gail S. Pugliese, John Sartori, Patricia A. Sawczuk, Henry T. Sawicki, Kandace G. Shappy, Joan R. St. Pierre, Robert J. Stange, Deanna Tino, Frank C. Williams, Edgar A. Wynkoop.

PLYMOUTH. Litchfield County.—(Form of government, mayor-town council, limited town meeting.)—Inc., May, 1795; taken from Watertown. Area, 22.3 sq. miles. Population, est., 11,372. Voting districts, 2. Principal industries, agriculture and manufacture of locks, meters, pumps, computers, screw machine products, plastics, electronics, mailable iron castings and hardware. Transp.—Freight: Served by numerous motor common carriers. Post offices, Plymouth, Terryville and Pequabuck. Rural free delivery routes, RFD 1 Plymouth and RFD 2 Terryville.

TOWN OFFICERS. Clerk and Reg. of Vital Statistics, Janet P. Scoville; Hours, 8:30 A.M.-4:30 P.M., Mon. through Fri.; Address, Town Hall, 80 Main St., Terryville 06786-1209; Tel., Bristol, (860) 585-4039; FAX, (860) 585-4015.—**Asst. Clerks and Asst. Regs. of Vital Statistics,** Joan M. Heberle, Doris T. Isbrecht.—**Mayor,** Richard G. Covello (D) Tel., (860) 585-4002.—**Town Council,** Dist. 8, Donald T. Hogan (D), David C. Mischke (R), Cynthia A. Scoville (R); Dist. 31, Roseann Stocker (D), Theodore F. Kosikowski (R).—**Treas.,** Charles M. Buell.—**Comptroller,** Manuel Gomes.—**Bd. of Finance,** David V. Merchant, Chm., Paul R. Ashton, Victoria A. Carey, Kevin Freimuth, Norma S. Tanguay, Ann T. Tuleja.—**Tax Collector,** Linda A. Hood.—**Bd. of Assessment Appeals,** Jacqueline S. Stromberg, Chm., John Dering, vacancy.—**Assessors,** Richard J. Foote, Jacqueline Landon, John C. Pajeski, Edmund Warkoski.—**Registrars of Voters,** Cheryl J. Gianesini (D), Barbara K. Rockwell (R).—**Supt. of Schools,** Dr. Thomas Y. McDowell.—**Bd. of Education,** Phillip H. Fowler, Carol R. Kallenbach, Jacqueline T. Landon, Ronald G. Mamrosh, 1999; David

J. Sekorski, Chm., Felix C. Borkowski, Ann M. Ganem-Ugliarolo, Patrick A. Perugino, Donna E. Wunsch, 2001.—**Town Planner,** vacancy.—**Planning and Zoning Comm.,** Carl W. Kulesa, Chm., Werner E. Fuerst, Steven Panasuk, James R. Tefoe; Alternates, Manmohan Bharara, Kevin D. Smith, vacancy.—**Zoning Bd. of Appeals,** Raymond A. Pelletier, Chm., William S. Hall, Jr., Lisabeth B. Mindera, Daniel J. Murray, Jeffrey Tranchetti; Alternates, Jeffrey Wunsch, two vacancies.—**Zoning Enforcement Officer,** William MacDermid.—**Industrial Development Comm.,** John G. Swicklas, Sr., Chm., Charles R. Bombard, Raymond R. Lassy, Jeffrey K. Scott, vacancy.—**Housing Auth.,** Henry F. Klosowski, Chm., Derald L. DeMerchant, Robert Nelson, Kaye S. Walden, vacancy; Marilyn Grodecki, Exec. Dir.—**Energy Coordinator,** Warren Dion.—**Conservation and Inland Wetlands Comm.,** Gerard E. Milne, Jr., Chm., Nancy S. Henderson, Matthew Tellier, Thomas W. Zagurski, vacancy; Alternates, Charlene M. White, vacancy.—**Land Use Enforcement Officer,** vacancy.—**Historic Dist. Comm.,** Vincent Klimas.—**Dept. of Aging,** Henry Nypert.—**Dir. of Health,** Antonio Scappaticci, M.D. (Town Hall, 80 Main St., Terryville).—**Human Services Comm.,** Susan Boilard, Janice Burzler, Tracy Malootian, Dawn Todzia, Carol A. Walsh, two vacancies; Denise Bergin, Dir.—**Bd. of Public Health,** Antonio Scappaticci, M.D., Chm., Betty Castle, Margaret Clyma, Nancy Conway, Mayor Richard G. Covello, Barbara Deschaine, Eveline Finan, Louise Johnson, Anthony Orsini, vacancy; Judi Blanchet, R.N., ex officio.—**Town Historian,** Matthew O. Malley.—**Library Directors,** Mary Jane Wollenberg, Chm., Rose S. Frazier, Maryann Grodecki, Carol L. Houle, Judith D. Kosikowski, Kathryn D. Malley, Susan R. Murawski, Cathleen M. Paskus, Dorothy B. Pratt.—**Parks and Recreation Comm.,** Janet H. Engle, Arthur G. Hamm, Roxanne Perugino, Joyce A. Relihan, Barbara K. Rockwell, Thomas A. Wollenberg, Karen A. Zagurski; Mary Beth Morelli, Dir.—**Housing Bd. of Appeals,** Donald J. Souza, Chm., Stephan A. Cheney, Edwin R. Ives, Stephen W. Mindera, Jr.; Alternate, Joseph Valaitis.—**Building Inspector,** Joel Skilton.—**Dir. of Public Works/Town Engineer/Tree Warden/Recycling Coordinator,** Anthony A. Lorenzetti.—**Water Pollution Control Auth.,** Sheila A. Bujnowski, Chm., George F. Andrews, Jr., Philip J. Armbruster, Richard Kallenbach, Ernest J. Pickhardt, Jr.; Terence M. Vigeant, Plant Supvr.; Alternates, Kim E. Hudak, John J. Valigorsky.—**Sanitarian,** vacancy.—**Supt. of Highways,** Coe Cleaveland.—**Chief of Police,** Clement Paskus.—**Police Comm.,** Ronald N. Wollenberg, Chm., Charles J. DellaCamera, Richard M. Doyle, Sr., Casimer Hodkoski, Wesley W. Petrin.—**Constables,** Christopher N. Boylan, Tim J. Chapulis, Christine Ciarmella, Lawrence Deschaine, Douglas deSoosa, Emil H. Golnik, Carl W. Kulesa.—**Chief of Fire Dept.,** Mark Sekorski; Assts., Richard Dwyer, Gary Reed.—**Fire Marshal,** John Schubert; Deputies, Gregory M. Dean, Sr., Stephen Kelsey, Thomas J. O'Hare.—**Bd. of Fire Comrs.,** Stephen J. Fennessy, Sr., Chm., George J. Baraniecki, Wm. A. Hamzy, John Porter III, Stephen Sheak, Vernon C. Wagner, Donna M. Warkoski.—**Civil Preparedness Dir.,** Ronald L. McClain.—**Town Atty.,** Thomas Mooney.—**Justices of the Peace,** Stephen P. Adamowich, Joan M. Bachand, George J. Baraniecki, Arthur F. Blum, Christopher W. Boyland, Debra Brown, Victoria A. Carey, George L. Castle, Judith K. Cheney, Stephan Cheney, Christine Ciarmella, Kathleen Ciopa, Thomas Colapietro, Michael F. Conway, James J. Daveluy, Jerry Fedorovich, Stephen J. Fennessy, Sr., Werner E. Feurst, Emil H. Golnik, Rajaa A. Hamzy, Donald T. Hogan, Linda A. Hood, Rodney G. Houle, Doris

T. Isbrecht, Jeannine A. Jandreau, Louise A. Johnson, Lola P. Kelley, Catherine G. Kosak, Theodore F. Kosikowski, Jacqueline T. Landon, James A. Landry, Walter R. Lassy, Joseph A. Lewandoski, Roberta B. Marquis, Lizabeth B. Mindera, Michael B. Mindera, Stephen W. Mindera, Jr., Joan M. Mischke, Ronald E. Packer, John C. Pajeski, Steven Panasuk, Roxanne Perugino, Theodora S. Piotrowski, Edward P. Plaze, Katherine L. Porter, John F. Porter III, Dorothy B. Pratt, Peter L. Reid, Donald E. Rogers, Eileen A. Ross, James C. Ross, Robert F. Ruddy, Jr., Barbara P. Sekorski, Hildegarde Siemiatkoski, Roseann Stocker, Florence P. Torok, Lawrence J. Torok, Arden H. Towill, Elizabeth R. Walden, Kaye S. Walden, Donna M. Warkoski.

POMFRET. Windham County.—(Form of government, selectmen, town meeting, board of finance.)—Named and inc., May, 1713. Area, 40.6 sq. miles. Population, est., 3,350. Voting Districts, 1. Principal industries, agriculture dairy, forest products, manufacture of cable and cable products, fiberoptics, processing of frozen food dinners. Transp.—Freight: Served by numerous motor common carriers. Post offices, Pomfret, Pomfret Center and Abington.

TOWN OFFICERS. Clerk and Reg. of Vital Statistics, Nora V. Johnson; Hours, 9 A.M.-4 P.M., Mon. through Fri.; Address, 5 Haven Rd., Pomfret Center 06259; Tel., Putnam, (860) 974-0343.—**Asst. Clerk and Asst. Reg. of Vital Statistics,** Cheryl A. Grist.—**Selectmen,** 1st, David I. Patenaude (R) Tel., (860) 974-0191, Charles W. Balch (R), Thomas H. Pahl (D).—**Treas.,** Nora V. Johnson.—**Bd. of Finance,** John D. Boland, Chm., Donald F. Burton, Paul Nelson, Maureen A. Nicholson, Joseph P. Stoddard, Henry S. Woodbridge, Jr.—**Tax Collector,** Bonnie J. Duncan.—**Bd. of Assessment Appeals,** James N. Platt, Jr., Chm., Kathryn O. Casey, Timothy W. McNally.—**Assessors,** Mary G. Page, Kathleen M. Thornton.—**Registrars of Voters,** Norma M. Robbins (D), Sara P. Kivela (R).—**Supt. of Schools,** Stephen Hosmer.—**Bd. of Education,** Erik S. Lissfelt, Chm., Carolyn A. Hopkins, Charles E. Tracy, 1999; Kathie A. Hess, Neri J. Holzer, Kevin G. Munns, Edward C. Sembor, Jr., 2001.—**Planning Comm.,** Walter P. Hinchman, Chm., Robert M. Blackmer, Maureen Nicholson, Donald Shaw, Michael W. Wolchesky, vacancy; Alternates, Steven Billington, vacancy.—**Conservation Comm.,** Sandra L. Tosi, Chm., John C. Folsom, Edward Sirrine.—**Inland Wetlands Comm.,** Joseph P. Stoddard, Chm., Donald F. Burton, John E. Casey, Ronald Cusson, Bonnie Duncan, Marshall L. Eaton, William B. Hull, Fred R. Sirrine, David St. Martin; Alternate, vacancy.—**Economic Development Comm.,** David Flath, Chm., John Bala, Anthony Emilio, John P. Loos, Mary Patenaude, Charles Tracy, Ingrid Walker; Alternates, Michael D. Beausoleil, Sylvia S. Danenhower.—**Dir. of Health,** vacancy.—**Library Directors,** Nancy P. Weiss, Chm., Joyce T. Aicher, Susan P. Boland, Georganna D. Dickson, Newell D. Hale, Phyllis A. Lawrence, Carol J. Nelson, Mary E. Patenaude, Anne C. Wolchesky; Marjorie S. Sirrine, Librarian.—**Municipal Historian,** Mary G. Page.—**Recreation Comm.,** Beverly Champany, Chm., Ann Castle, Beth Deschenes, Christine LaCroix, Ann Lengyel, Muriel Mrakovich, Jane L. Navarro, Maureen Nicholson, Dennyse White.—**Tree Warden,** David I. Patenaude.—**Building Inspector,** Robert H. Fisher III.—**Building Code Bd. of Appeals,** Ronald M. Champany, Raymond Erskine, John N. Paquette.—**Chief of Police,** David I. Patenaude.—**Constables,** Arthur B. Benway, Jr., Harley J. Hill, Mar-

cel J. Morissette, Robert E. Murray, David P. Platt, Travis F. Sirrine, Fred A. Thornton.—**Chief of Fire Dept.,** Gordon Spink; Deputies, Timothy Morrarty, Ronnie Rondeau.—**Fire Marshal,** Robert H. Fisher, Jr.—**Burning Officer,** David I. Patenaude.—**Town Atty.,** David M. Hubert.—**Civil Preparedness Dir.,** Harley J. Hill.—**Justices of the Peace,** Edward T. Beauregard, Jr., Katalin Borner, Thomas A. Borner, Elizabeth L. Cartier, John E. Casey, Andrea Cunningham, Georganna D. Dickson, John C. Folsom, Cheryl A. Grist, Robert A. Ikonen, Nora V. Johnson, Sara P. Kivela, Christine M. LaCroix, Stephen R. LaFreniere, Phyllis A. Lawrence, Mary R. Macdonald, Earle R. Maddocks, Jennifer D. Maddocks, Mary G. Page, Thomas H. Pahl, Norma M. Robbins, Milton R. Rollinson, Alton J. Semmelrock, Travis F. Sirrine, Joseph P. Stoddard, Fred A. Thornton, Kathleen M. Thornton.

PORTLAND. Middlesex County.—(Form of government, selectmen, town meeting, finance director.)—Inc., May, 1841; taken from Chatham. Area, 24.9 sq. miles. Population, est., 8,625. Voting Districts, 1. Principal industries, agriculture, manufacture of automatic packaging machinery and corrugated boxes, precision tools, feldspar quarries and milling, rubber and plastic products, fertilizer, petroleum and bituminous product distributors, 4 boat yards (building, repair and storage). Three (18) hole golf courses. Transp.—Passenger: Served by Greyhound. Freight: Served by Conrail and numerous motor common carriers. Post office, Portland. Village delivery, rural free delivery.

TOWN OFFICERS. Clerk and Reg. of Vital Statistics, Bernadette M. Dillon; Hours, 9 A.M.-4:30 P.M., Mon. through Fri.; Address, Town Hall, 265 Main St., P.O. Box 71, 06480; Tel., Middletown, (860) 342-6743; FAX, (860) 342-0001.—**Asst. Clerk and Asst. Reg. of Vital Statistics,** Mary C. Long.—**Selectmen,** 1st, Edward L. Kalinowski (P) Tel., (860) 342-6715, Susan Bransfield (D), Michael W. Coleman (D), Thomas W. Flood, Jr. (D), James L. Hill (R), Barbara R. Phillips (R), Howard T. Rosenbaum (D).—**Finance Dir.,** Donald W. Goodrich.—**Collector of Revenues,** Janet H. Lynch.—**Bd. of Assessment Appeals,** John B. Sterry, Chm., Stephen E. Kinsella, Richard P. Murphy.—**Assessor,** Paul Labella; Judith P. McGinley, Asst.—**Registrars of Voters,** Karen J. Soboleski (D), Elaine P. Cote (R).—**Supt. of Schools,** Joseph R. Castagnola.—**Bd. of Education,** Richard F. Conroy, Jenine A. Olson, Cynthia R. Varricchio, 1999; Glenn T. Ballinger, Sandra P. Boisselle, Christopher P. Foster, Christopher Hetrick, 2001.—**Planning and Zoning Comm.,** Rolf O. Bylan, Chm., Benjamin P. Lenda, John A. Murray, David R. Sundell, Theresa D. Supple; Alternates, Joseph C. Balskus, Reed A. Johnson, Charles Woltmann.—**Town Planner,** Raymond Carpentino.—**Zoning Bd. of Appeals,** John V. Flanagan, Chm., Armand F. Arsenault, William H. Long, Gary P. Nolan, vacancy; Alternates, James J. Ruitto, John R. Stewart, Frank E. Tassistro.—**Zoning Enforcement Officer,** Donald Mitchell.—**Economic Development Comm.,** Donald Hunt, Chm., Joseph Amend, Judith A. Elders, Linda Manchester, Elizabeth L. Wallace.—**Housing Auth.,** Donald R. Barrett, Sr., Chm., Carolyn Boutin, James J. Csere, Wilhelm R. Muller, John Szymaszek; Jacqueline Frazee, Dir.—**Housing Code Bd. of Appeals,** Peter A. Lamalfa, Dean E. Phillips, Shirley M. Sullivan, Adolph Tetzlaff, vacancy.—**Housing Code Enforcement Officer,** Donald Mitchell.—**Inland Wetlands Comm.,** Robinson T. Gilbert, Chm., John H. Dillon,

Henry E. Fredericks, Howard R. Goodrich, Joseph R. Organek; Alternates, Guido J. Abramo, Joanne A. Luppi.—**Water and Sewer Comm.,** Therese D. Supple, Chm., Thomas J. Bransfield, James E. McCabe, Charles Montgomery, Jr., Norman D. Ward.—**Dir. of Seniors Program,** Beth Morrisette.—**Dir. of Social Services,** Dean Jacques.—**Dir. of Health,** George M. Rosenfeld, M.D.—**Library Directors,** George A. Law, Chm., Christine B. Arena, Judith Bothwell, Eileen E. Burke, Robert P. Daniels, Christina C. Kelley, Regina Woltman.—**Municipal Historian,** Christine Sullivan.—**Parks and Recreation Comm.,** George E. Brede, Chm., Robert J. Agogliati, Lee D. Nordstrom, Darlene M. Rice-Kelsey, Steven B. Wells; Sandra Darna, Dir.—**Dir. of Youth Services,** William Foreman.—**Dir. of Public Works,** Richard D. Kelsey.—**Building Inspector,** Daniel J. Loos.—**Supt. of Highways,** Donald N. Powers.—**Dir. of Operations,** Robert Darna.—**Animal Control Officer,** Charles Jarzabek.—**Civil Preparedness Coord.,** Robert Ziegler.—**Long Range Capital Planning Comm.,** Donna Benoit, Chm., Wayne J. Carini, James Elder, Brian D. Gouin, William P. Pozzetti.—**Tree Warden,** Harry E. Hetrick; Assts., Arthur Johnson, William H. Long.—**Open Burning Official,** David Powers.—**Town Engineer,** Jeffrey Jacobson.—**Fish, Game and Marine Officer,** Paul Bengston.—**Chief of Police,** Edward L. Kalinowski.—**Constables,** David Bond, Scott Cunningham, Michael Dapkus, Eric Grant, Gary Jarzabek, James Kelly, Shane McAvay, Ronald J. Milardo, Peter Paranzino.—**Chief of Fire Dept.,** David Powers; Deputy, Robert Petzold.—**Fire Marshal,** Joseph F. Lynch.—**Town Atty.,** Joseph G. Lynch.—**Justices of the Peace,** William Ackerman, Charles D. Anderson, Patricia S. Aresco, Armand F. Arsenault, Donna Benoit, Paul Bonaiuto, Odessa Buttram, Robert E. Cleary, Allen Cohen, Elaine P. Cote, Robert L. Curzan, Bernadette M. Dillon, Judith A. Elder, Mark J. Finkelstein, Carl E. Fitzgibbons, John E. Flanagan, Arlene R. Flood, Nancy A. Flood, Stanley Florkoski, Stanley P. Florkoski, June B. Forella, Larry S. French, C. Paul Ghent, Marabeth C. Gildersleeve, Gary R. Gomola, Brian Gouin, Lynn R. Herlihy, Robert L. Hodge, Debra Hunt, Donald E. Hunt, Bernie C. Jarzabek, Jr., Charles B. Johnson, Jr., Ivar A. Jozus, Edward L. Kalinowski, Frederick R. Knous, Peter A. LaMalfa, Joseph G. Lynch, Martha L. McCabe, Cyrus C. Miller, Keith M. Norton, Paul D. Norton, John W. Otterbein, Edward J. Peters, Jr., Barbara R. Phillips, Arlene W. Piatti, Wesley J. Pierini, Ronald Pinto, Darlene Rice-Kelsey, Ellen Roman, John B. Sterry, Sr., J. Kenneth Stuke, David R. Sundell, Frank Tassistro, Theodore J. Tine.

PRESTON. New London County.—(Form of government, selectmen, town meeting, board of finance.)—Inc., Oct., 1687. Area, 31.8 sq. miles. Population, est., 4,934. Voting Districts, 1. Principal industries, agriculture and manufacture of brass. Transp.—Freight: Served by numerous motor common carriers. No post office, four rural delivery routes through the town from Norwich and Ledyard.

TOWN OFFICERS. Clerk and Reg. of Vital Statistics, Hattie E. Wucik; Hours, 9 A.M.-4:30 P.M., Tues., Wed., Fri.; 9 A.M.-7:00 P.M., Thurs.; Address, Town Hall, 389 Rte. 2, Preston 06365; Tel., (860) 887-9821.—**Asst. Clerk and Asst. Reg. of Vital Statistics,** Nancy Muench.—**Selectmen,** 1st, Robert M. Congdon (R) Tel., (860) 887-5581, Gerald W. Grabarek (D), Thomas F. Maurer (R).—**Treas.,** Lucille Thoma;

Asst., Dorothy Smullen.—**Bd. of Finance,** Robert Maurice, Chm., William Bartlett, Gail M. Beauregard, Randy S. Black, Timothy H. Schultz, Randolph F. Stolz.—**Tax Collector,** Hattie E. Wucik.—**Bd. of Assessment Appeals,** Susan Camp, Mary T. Gibson, Nicholas Kashanski.—**Assessor,** Mildred Peringer.—**Registrars of Voters,** Barbara Ware (D), Leona Fuller (R).—**Supt. of Schools,** Donald Holder.—**Bd. of Education,** Nancy Bartlett, Timothy M. Hotchkiss, Cynthia L. Lowe, 1999; Susan J. Beeman, Martha B. Briggs, John A. Moulson, Christine F. Schmidt, 2001.—**Planning and Zoning Comm.,** Daniel V. Kulesza, Chm., Roy J. Beauregard, Lynwood F. Crary, John H. Kendall, Peter E. R. Liebert, Michael S. Sinko, vacancy; Alternates, Joseph Biber, William C. Champagne, Charles L. Raymond.—**Town Planner,** Richard Serra.—**Zoning Bd. of Appeals,** Allyn L. Brown III, Deborah J. Grabarek, Michael D. House, Terrance W. Pendergast, James Rigney; Alternates, Gary G. Cardot, Richard Dyer, Gail A. Rogers.—**Zoning Enforcement Officer,** Mildred Peringer.—**Economic Development Comm.,** John Girard, Chm., Roy Beauregard, Joseph Biber, Allyn Brown III, Joseph Bubenicek, Jr., George Mattern, Arthur Moran, David Paige, John Sasser, John Stuart, two vacancies.—**Housing Auth.,** Fred McLean, Chm., Janet Harris, Arthur Scoville, Ann Spicer, Helen Staubley; Carol Onderdonk, Exec. Dir.—**Conservation/Inland Wetlands Comm.,** John Moulson, Chm., Paul Andruskiewicz, Kent Borner, Constance Capacchione, John Girard, Gerald Grabarek, Leonard Johnson, Gary LaCombe, Christine Schmidt, Theodore Schulz; David A. Goss, Wetland Agent.—**Senior Affairs Committee,** Antoine Bassette, Joyce Bonnell, Jeannette Girard, Joseph Perrone, Arthur Scoville.—**Agent for the Elderly,** Fran Minor.—**Dir. of Health,** Albert Gosselin, (Norwich).—**Library Director,** Jane Hoddinott, Pres., Janice Bausch, Martha Briggs, Kathleen J. Flaherty, David Hoddinott, JoAnna Holland, Jane Liebert, Raymond Sobanski, Steve Vannais, Ruth Wheeler, Lois Woodmansee.—**Municipal Historian,** Joyce Steffenson.—**Parks and Recreation Comm.,** Leonard Johnson, Chm., David Anderson, James Combs, Ronald Curtis, Deborah Grabarek, James Harnois, Paul Lopresti, Gail Smith, Susan Theve, Harold West, Jr., Brian Witt; Gail Rigney, Secy. Coordinator.—**Building Inspector,** Nelson Webster, Jr.—**Dog Warden,** Tara Toland.—**Tree Warden,** David Martin.—**Acting Sanitarian,** Albert Gosselin, Jr.—**Chief of Police,** Robert M. Congdon.—**Chiefs of Fire Dept.,** Dist. 1, Dennis Wolters; Dist. 2, Russell Holland.—**Fire Marshal,** Gail Burton.—**Civil Preparedness Dir.,** Henry Jorsz.—**Town Atty.,** Frank Manfredi.—**Justices of the Peace,** Alfredo G. Alletto, David Anderson, Gail M. Beauregard, Randy S. Black, David A. Boggis, Alexandria Bosko, Joseph W. Bubenicek, Jr., Robert H. Carden, Nancy Cicchiello, Elizabeth S. Combies, Linda V. Congdon, Lydia A. Crary, Charlene S. Day, John Delesio, Arlene M. Dumais, John P. Fratoni, Leona Fuller, Victoria Germani, Ruth E. Going, Deborah J. Grabarek, Gerald W. Grabarek, Claire E. Guiher, Eugene F. Hildreth, James J. Howard, William H. Jacobsen, Gary M. LaCombe, Mark S. Mattern, Thomas F. Maurer, Beverly P. Moulson, David A. Oat, John P. Olsson, Jr., Joseph M. Perrone, Theodore Powell, Susan F. Quinn, William Robinson, Christine F. Schmidt, Heinz Seligman, Denise CB. Sharp, Lucille Slaga, John G. Smiley, Jr., Dorothy A. Smullen, Parke C. Spicer, Helen W. Staubley, Lynda C. Stolz, Nancy D. Stuart, Patricia A. Tunucci, Barbara B. Ware, Shirley L. Woodka, Kenneth L. Zachem, Irene Zuckerbraun.

PROSPECT. New Haven County.—(Form of government, mayor, town council, town meeting.)—Inc., May, 1827; taken from Cheshire and Waterbury. Area, 14.5 sq. miles. Population, est., 8,131. Voting districts, 2. Freight: Served by numerous motor common carriers. Post office, Prospect. Rural delivery of mail Nos. 1, 2, and 3, city Delivery Route Nos. 1203 and 1205, Waterbury.

TOWN OFFICERS. Clerk and Reg. of Vital Statistics, Patricia M. Vaillancourt; Hours, 9 A.M.-4 P.M., Mon. through Fri.; Address, Town Office Bldg., 36 Center St., 06712; Tel., Waterbury, (203) 758-4461.—**Asst. Clerk and Asst. Reg. of Vital Statistics,** M. Carrie Anderson.—**Mayor,** Robert J. Chatfield (R).—**Town Council,** Dominic N. Moschella, Chm., Joseph F. Commendatore, Gwenn T. Fischer, Patricia S. Geary, Cynthia L. Gibbons, Theresa C. Graveline, Frederick A. Harkins, Joyce K. Jones, Shirley M. Sabo.—**Treas.,** James E. Duffy.—**Tax Collector,** Diane M. Lauber.—**Bd. of Assessment Appeals,** Thomas C. Marczewski, Chm., Donald DeBiase, vacancy.—**Assessor,** Vincent D. Leone.—**Registrars of Voters,** Katherine S. Blinstrubas (D), Kathleen VanderEyk (R).—**Supt. of Schools,** Helene Skrzyniarz, Ph.D.—**Planning and Zoning Comm.,** E. Gil Graveline, Jr., Robert A. Hiscox, Edward J. Miller, James E. Moody, George A. Sabo, Jr.; Alternates, Donald E. Pomeroy, two vacancies.—**Zoning Bd. of Appeals,** Dawn E. Krisavage, Chm., Harold J. Bernier, Katherine S. Blinstrubas, David L. Curtis, Carl L. Graveline; Alternates, Betty Lou Holley, two vacancies.—**Zoning Enforcement Officer,** William J. Donovan.—**Economic Development Comm.,** Raymond T. Caruso, Jr., Peter Hughes, Rosemary K. Marczewski, William J. Nardello, vacancy.—**Conservation Comm.,** George B. Hanover, Michael J. Holley, Jean L. Meehan, Joel H. Meisel, John J. Sullivan.—**Inland Wetlands Comm.,** Arnold A. Koehler, Chm., Brian F. Doody, David C. Holley, John D. Kaufman, Joseph M. Piotrowski; Alternates, William E. Jepson, two vacancies.—**Comm. on Aging,** Frances B. Jackson, Chm., Miriam H. Caouette, Ruby R. DeCosta, Howard L. Hinman, Albert W. Miele, Sr., William H. Nelson, Stephen A. Novicky, Joseph F. Thompson, Ruth Van Wagner; Lucy Smegielski, Agent.—**Welfare Dir.,** Ann Marie B. Santoro.—**Dir. of Health,** Thomas J. Wegrzyn, M.P.H. (1247 Higland Ave., Cheshire 06410).—**Library Bd.,** Susan H. McKernan, Chm., Kathleen M. Graveline, Mary M. Hinman, Judith L. Kennelly, James J. Lehner, Walter Magnavice, Thomas C. Marczewski, Thomas P. Misset, Carole D. Moschella.—**Municipal Historian,** Richard O. Caouette.—**Bd. of Recreation,** William J. Sereduck, Chm., David J. Byrne, J. Kenneth Clark, Christine Dembishack, Paula C. Forman, Teresa Franz, Philip C. Reed, Kevin Ruane.—**Pension Bd.,** Mayor Robert J. Chatfield, Patricia S. Geary, Shirley M. Sabo.—**Asst. Dir. of Public Works,** Eugene J. McCarthy.—**Building Inspector,** William B. Scarpati.—**Building Code Bd. of Appeals,** Raymond T. Caruso, Herwood M. Cochran, Theodore A. Grieder, Eugene C. Lewis, Anthony J. Sasso, Jr.—**Town Engineer,** George Cotter.—**Water Pollution Control Auth.,** John L. Schieffer, Jr., Chm., James J. Lehner, Barry W. Mitchell, William J. Nardello, Joy E. Winterhalder.—**Tree Warden,** James D. Wilson.—**Constables,** Ronald Aliciene, James C. Duffy, William E. Jepson, William J. Nardello, David Semrow, Joseph L. Welton.—**Chief of Fire Dept.,** Clint F. Brandien; Deputy, Robert J. Chatfield.—**Fire Marshal,** Keith C. Griffin.—**Civil Preparedness Dir.,** Bruce R. Woundy.—**Town**

Atty., John D. Yarbrough, Jr.—**Justices of the Peace,** Carleton J. Benson, Katherine S. Blinstrubas, Pauline B. Boyle, Robert J. Chatfield, Marie M. Delage, Helen M. DeLeon, Donald G. Donahue, Jr., James E. Duffy, Gwen T. Fischer, Patricia S. Geary, Stephanie A. Gomez, Carl L. Graveline, E. Gil Graveline, Jr., Keith C. Griffin, Lynn A. Griffin, Theodore G. Hanson, Frederick A. Harkins, Gary V. Hodge, Betty Lou Holley, William E. Jepson, Joyce K. Jones, David T. Kluge, Rosemary K. Marczewski, Edward J. Miller, Barry Wms. Mitchell, Dominic N. Moschella, Arline F. Mullins, Mary Nolan, Robert T. O'Brien, Christopher J. Owens, Jr., Lillian R. Pranulis, James F. Quinn, Jr., Jean M. Reilly, Shirley M. Sabo, George A. Sabo, Jr., Dorothy A. Shea, Steven Skrebutenas, Sarah D. Smedes, Patricia M. Vaillancourt, Louis VanderEyk, John M. VanKirk, David Young.

PUTNAM. Windham County.—(Form of government, mayor, selectmen, town meeting, board of finance.)—Town inc., May, 1855; taken from Thompson, Pomfret and Killingly. City inc., Jan., 1895. Town and city consolidated Nov. 8, 1983. The city is a Special Service Dist. Area, 20.4 sq. miles. Population, est., 8,846. Voting districts, 2. Principal industries, agriculture, boilers, phonograph needles, synthetic yarns, buttons, antiques, paper from glass fibers, motor pumps, processing of sail cloth, finishing and dyeing, textile engraving and chrome plating. Freight: Served by Providence & Worcester Railroad Co. and numerous motor common carriers. Post office, Putnam.

TOWN OFFICERS. Clerk and Reg. of Vital Statistics, Sara J. D'Elia; Hours, 8:30 A.M.-12 Noon, 1-4:30 P.M., Mon. through Fri.; Address, Town Hall, 126 Church St., 06260; Tel., (860) 963-6807.—**Asst. Clerks and Asst. Regs. of Vital Statistics,** Norma B. Martell, Wendy L. Roberts.—**Mayor,** Daniel S. Rovero (D); Deputy Mayor, Dawn H. Hutchings (D).—**Selectmen,** Robert C. Garceau (D), Frederick C. Hedenberg (R), Dawn H. Hutchings (D), Gary A. Kendall (D), Richard C. Place (D), Ower A. Tarr (R).—**Tax Collector,** Patricia Kowal.—**District Auth.,** Maxine F. Mann, Chm., John G. Aghajanian, Sharon A. Briere, Barbara J. Cotnoir, Edward R. Rainey, Sr.—**Bd. of Finance,** Anthony P. Falzarano, Chm., Charles L. Mahoney, Bruce L. Miller, Allan R. Rawson, Patricia A. Steinbrick; Alternates, Joseph Basinet, James F. Brezniak, vacancy.—**Bd. of Assessment Appeals,** C. Juanita Bellerose, Linda E. French, Louis F. LaBonte.—**Assessor,** Rande Chmura.—**Registrars of Voters,** Gerard E. Cotnoir (D), Paul A. Bellerose (R).—**Supt. of Schools,** Dr. Virginia J. Grzymkowski.—**Bd. of Education,** James F. Brezniak, John W. Flynn, Roberta A. Hayes, Sandra J. Ouellette, Peter T. Seraphin, 1999; Paul D. Cotnoir, Joseph Pempek, Cynthia S. Peterson, Karen S. Tidd, 2001.—**Planning Comm.,** Gerard Cotnoir, Chm., James R. Arnold, Edward Briere, John S. Smith, Sr., John Woodfall; Alternates, Robert Guillot, vacancy.—**Zoning Comm.,** Cynthia Dunne, Chm., Peter E. Benoit, Patricia Hedenberg, Michael Lajeunesse, Walter Popiak; Robert Chenail, Zoning Officer; Alternates, Joseph Vaccariello, vacancy.—**Zoning Bd. of Appeals,** Joseph Nash, Chm., Bruce Bardin, Charles Holbrook, Debra L. Keeler, David J. Vitale; Alternates, James Mahoney, two vacancies.—**Economic Development Comm.,** Paul Grenier, Chm., John Malloy, John Miller, Walter Popiak; Alternates, Peter M. LeClair, Nicholas R. Scola.—**Conservation and Inland Wetlands Comm.,** Daniel P. Remian, Chm., Eunice R.

Bishop, Rene Desaulniers, Shirley Serafin, John Smith, vacancy; Alternates, three vacancies.—**Dir. of Social Services,** Fran Gustavesen.—**Library Directors,** Michael E. Lajeunesse, Chm., Arthur P. Bove, Norma L. Cassettari, Carolyn D. Falzarano, Ruth H. Flagg, Anne M. Hogan, Raymond B. Leduc, Louise C. Pempek, Jane W. St. Onge.—**Municipal Historian,** Robert J. Miller.—**Supt. of Highways,** Gerard Beausoleil.—**Building Inspector,** Robert Fisher.—**Constables,** Richard Bernier, Kenneth Dupre, Arthur Pacheco, three vacancies.—**Chief of Police,** Edward Perron.—**Chiefs of Fire Dept.,** John Adams, Norman A. Bernier.—**Fire Marshal,** Normand Perron; Assts., Robert Beaudry, Rickey Hayes.—**Civil Preparedness Dir.,** Ronald P. Saucier.—**Town Atty.,** William H. St. Onge.—**Justices of the Peace,** Wilhelmina E. Beaudreault, William C. Child, Judy H. Clemens, Sara J. D'Elia, David J. Hayes, Frederick C. Hedenberg, Denise G. Lafleur, Paula M. Lajeunesse, Jeannette D. LePire, Lillian M. Newth, Jill M. Scola.

REDDING. Fairfield County.—(Form of government, selectmen, town meeting, board of finance.)—Inc., May, 1767; taken from Fairfield. Area, 32.1 sq. miles. Population, est., 8,169. Voting Districts, 1. Transp.—Passenger: Served by Metro North Commuter Railroad Co. Freight: Served by Conrail and numerous motor common carriers and railway express from Danbury. Post offices, Redding, West Redding, Georgetown and Redding Ridge.

TOWN OFFICERS. Clerk and Reg. of Vital Statistics, Patricia A. Creigh; Hours, 9 A.M.-4:30 P.M., Mon. through Fri.; Address, Town Office Bldg., 100 Hill Rd., P.O. Box 1028, Rte. 107, 06875-1028; Tel., (203) 938-2377.—**Asst. Clerk and Asst. Reg. of Vital Statistics,** Doneta Dunn.—**Selectmen,** 1st, Henry W. Bielawa (R) Tel., (203) 938-2002, Natalie T. Ketcham (R), Tina M. Miller (D).—**Treas.,** Daniel Heller.—**Bd. of Ethics,** Eugene T. Connolly, Jr., Virginia Miller, Beatrice Shilstone, two vacancies; Alternates, Henry Merritt, vacancy.—**Bd. of Finance,** Alvin Ruml, Chm., James Demaree, Clayton A. Friedberg, Mary Anne Guitar, John Hirschauer, Margaret M. Sullivan.—**Comptroller,** Mary Anne Wiesner.—**Tax Collector,** Patricia J. Moisio.—**Bd. of Assessment Appeals,** Frank J. Kokoska, Chm., Erik A. Lindblom, Edward J. McCarty.—**Assessor,** Daniel J. Kenney.—**Registrars of Voters,** Bess P. Fletcher (D); Marsha K. Berner (R).—**Supt. of Schools,** Kenneth Freeston.—**Bd. of Education,** William Alvarez, Jr., Kathleen Atkinson, 1999; Hugh E. Claremont, Lynn A. Eichhorn, Ann Marie McCarthy, Nicholas Simeonidis, 2001.—**Planning Comm.,** Diane Taylor, Chm., Doris Almgren, Robert B. Dean, Robin E. Linen, Michael A. Nostin, Jr.; Alternates, Fred Hanssen, Stephanya Nogga.—**Zoning Comm.,** Frank J. Taylor, Chm., Howard Bergel, Gerald Casiello, Benjamin L. Gordon, G. Marshall Sanford; Alternates, Bruce Given, Hugh Karraker, Richard Kasiewicz.—**Zoning Enforcement Officer,** Aimee Pardee.—**Town Consultant,** John Hayes.—**Land Use Coordinator,** Joan Brooks.—**Zoning Bd. of Appeals,** William H. Werfelman, Jr., Chm., Philip D. Bronson, Michael Cardillo, Sinclair Korman, Elizabeth F. Williams; Alternates, Heloise L. Fahan, Bruce Given, Robert B. Starrett.—**Conservation Comm.,** David Pattee, Chm., Joseph U. Beres III, Linda Berger, Victor DeMasi, Carol C. Gilliam, Jeremiah Ross, Fred D. Schroeder.—**Elderly Comm.,** Janet Metzger, Chm., Catherine Daily, Gertrude Doble, Mary J. Kumke, William Morris, Alice Pardee, Tom Wiener, Thomas

F.Wylie; Alternates, Florence Hoyes, Marguerite Scinto; Gail Schiron, Agent.—**Dir. of Health,** Matthew A. Miller, M.D. (P.O., West Redding).—**Library Directors,** Warren Bloomfield, Pres., Samuel Callaway, Catherine Daily, Elizabeth Licarie; Helen Stauderman, Dir.—**Parks and Recreation Comm.,** Harry Adamakos, Chm., David Emison, Amy Folkman, Lawrence Kaufman, Patricia Klimaytis, Mary Maday, Betsy Ruml; Robert Blick, Dir.; Kelly Ferris, Asst. Dir.—**Municipal Historian,** Margaret Wixted.—**Town Engineer,** James MacBroom.—**Supt. of Highways,** Roger Harker.—**Building Inspector,** James Hennessey.—**Sanitarians,** Roy C. A. Bradshaw, Douglas Hartline.—**Tree Warden,** James McNamara.—**Chief of Police,** Henry W. Bielawa.—**Police Advisory Bd.,** Frederick V. Miller, Chm., Robert Carlson.—**Constables,** Hjalmar W. Anderson, Robert M. Blum, Robert L. Carlson, William R. Cook, Harvey E. Lehn, Stephen M. Pugner, Henry J. Rasmussen.—**Chiefs of Fire Dept.,** 1st Dist., James Sugden, Jr.; 2nd Dist., Scot Sanford; Georgetown, Michael Heibeck.—**Fire Marshals,** 1st Dist., Jack Hawkins; 2nd Dist., David Sanford; Georgetown, Jack Hawkins.—**Fire Comrs.,** 1st Dist., Per Ola d'Aulaire, Richard Kasiewicz, James McNamara; 2nd Dist., Kenneth Essex, Nick Micelli, Ronald Romano; Georgetown, Albert O. Anderson, Donald E. Heibeck, Lori Withall.—**Civil Preparedness Dir.,** Laurence Ford.—**Town Atty.,** Michael N. LaVelle.—**Justices of the Peace,** John D. Campbell, Andrew Comcowich, Morton Friedman, Dorothee H. Funk, Robert H. Gillette, Michael W. Goodman, Patricia J. Moisio, Alfred D. Pirone, Richard W. Reynolds, Katherine Rook, John F. Rovegno, Alice F. Strouse, Margaret V. Sullivan.

RIDGEFIELD. Fairfield County.—(Form of government, selectmen, town meeting, board of finance.)—Settled, 1708; inc., Oct., 1709; town and borough consolidated, May 11, 1921. Area, 35.0 sq. miles. Population, est., 21,798. Voting districts, 3. Principal industries, pharmaceutical manufacturing, research and development, light manufacturing and building/construction. Transp.—Passenger: Served by Metro North Commuter Railroad Co. Freight: Served by Conrail. Post office, Ridgefield. Four rural routes and one auxiliary route.

TOWN OFFICERS. Clerk and Reg. of Vital Statistics, Barbara C. Serfilippi; Hours, 8:30 A.M.-4:30 P.M., Mon. through Fri.; Address, 400 Main St., 06877; Tel., (203) 431-2783.—**Asst. Clerks of Vital Statistics,** Marguerite Agresta, Catherine Littleton, Sandra Warner.—**Deputy Regs. of Vital Statistics,** Cynthia Bruno, Ann Tulipani.—**Selectmen,** 1st, Abraham N. Morelli, Jr. (R) Tel., (203) 431-2774, Michael D. Jones (D), Barbara R. Manners (D), Joseph S. Savino (R), Peter V. Yanity (R).—**Treas.,** Maureen M. Kiernan.—**Finance Dir.,** Jay Wahlberg.—**Bd. of Finance,** Bernard Dzlielinski, Chm., Norman D. Craig, Martin F. Heiser, John E. Scarbrough, Timothy J. Sullivan.—**Tax Collector,** Mary H. Foyt.—**Bd. of Assessment Appeals,** Derek S. McClerry, Chm., Joseph M. Dunworth, Victor M. Lampasso.—**Assessor,** Alfred Garzi.—**Registrars of Voters,** Patricia Baker (D), Pauline Moylan (R).—**Supt. of Schools,** Herbert F. Pardiscio.—**Bd. of Education,** Linda M. Bunyan, Chm., Frank D'Angelo, Katherine Fischer, Robert M. Opotzner, Douglas F. Orr, 1999; John R. Armato, Glenn H. Cordelli, Mary P. Devine, Maureen M. Kozlark, 2001.—**Planning and Zoning/Inland Wetlands/Flood and Erosion Control Bd.,** Nelson A. Gelfman, Chm., Michael J. Autuori, David D. Huntoon, John Katz, Julia B. Masters, James

McChesney, Roy R. Paulson, Walter J. Slavin, David J. Wood.—**Town Planner,** Oswald Inglese.—**Zoning Bd. of Appeals,** Charles E. Creamer, Chm., John P. Cooke, Robert Mannion, E. Leslie Morelli, Robert K. Smith; Alternates, Duncan B. Hume, Guy R. Mazza, Marjorie C. McKenna.—**Housing Auth.,** Philip Berquist, Nanette Bracken, Martha Campbell, John E. Dowling, Lynda Hanley, vacancy.—**Zoning Enforcement Officer,** Richard Baldelli.—**Municipal Building Committee,** Susan Chipouras, Chm., Peter Chipouras, Onofrio Piacquadio, Gloria Stearns, Joseph F. Sweeney, John Thompson, Frank Zarkowsky, three vacancies.—**Conservation Comm.,** George Orlan, Chm., Paul Jaehnig, Henry Knizeski, Edith Meffley, Philip Quigg, Richard N. Serfilippi, Norma Williams, Lillian Willis, Beth Yanity.—**Historic Dist. Comm.,** Kathryn Rosa, Chm., John Connors, Robert Ebling, James Hancock, Leslie Ide, Derek McCleery, Leo Plum, Richard Venus.—**Town Historian,** Richard E. Venus.—**Comm. on Aging,** E. Leslie Morelli, Chm., Lillian Kehoe, Dorothy Martin, Eileen Means, Caroline Multer, Christine Robertson, Veronica Somma; Edna-May Olson, Agent.—**Pension Comm.,** David Campbell, Chm., Christofer Christiansen, Edgar F. Kent, David Kulo, Robert Moriarty, Walter Seibert, Albert Shagory.—**Dir. of Social Services,** MaryAnn Baldwin.—**Dir. of Health,** Patrick Neligan, M.D.—**Parks and Recreation Comm.,** Jane Rodas, Chm., David Campbell, Frank McPike, Jr., Barbara Polacsek, Gary Smith, Wayne Tinker, Howard S. Tuthill.—**Supt. of Highways,** Jim Hurley.—**Town Engineer,** Charles Fisher.—**Building Inspector,** William J. Reynolds.—**Building Code Bd. of Appeals,** John Murren, Chm., David Coffin, Richard DiSalvo, Fred Montanari.—**Tree Warden,** John Pinchbeck.—**Sanitarian,** Edward Briggs.—**Chief of Police,** Thomas Rotunda.—**Police Comm.,** John W. Carney, Chm., Charles A. Knoche, Carl Lecher, Richard P. Terbrusch, A. Treat Walker.—**Constables,** Richard N. Aarons, William Peatt, Jr., Richard N. Serfilippi, James E. Sullivan, two vacancies.—**Chief of Fire Dept./Civil Preparedness Dir.,** Richard Nagle.—**Fire Marshal,** David Lathrop.—**Town Atty.,** J. Allan Kerr.—**Justices of the Peace,** Marie Adams, Mark D. Allan, Pamela K. Allen, William I. Allen, John R. Armato, Patricia A. Baker, Mary Ann E. Baldwin, Teresa S. Beaumont, Paula S. Bruns, Fred E. Bryant, Herbert V. Camp, Jr., Alice B. Carboni, Martin J. Carr, George R. Catha, Anthony P. Chianese, John P. Cooke, Glenn H. Cordelli, Dominic D'Addario, Mary H. D'Addario, John A. Delutio, Lucille M. Denovio, James D. Diamond, Lee Dickinson, Eugene S. Dobies, Joseph A. Doucet, John E. Dowling, Margaret J. Dunnington, Joseph M. Dunworth, Bernard P. Dzielinski, Arthur J. Edelman, Joyce Edwards, Jean S. Ferlazzo, Robert Fish, Julie I. Foster, Mary H. Foyt, John H. Frey, Kristen L. Geddis, Thomas M. Gotimer, Patricia J. Grissmer, Rex E. Gustafson, Michael A. Hagan, John J. Hazel, Joseph H. Heyman, Stanley Hochroth, Duncan B. Hume, Joan K. Hume, Ann R. Huntoon, David D. Huntoon, George F. Kain, Nancy Katz, Michael R. Kaufman, W. Jerome Kiernan, Maureen M. Kiernan, L. Timothy Klvana, Victor M. Lampasso, Jerry V. Leaphart, Ruth B. Leibowitz, Christopher K. Leonard, Heather A. Madison, Barbara R. Manners, Sue W. Manning, Rudolph P. Marconi, Julia B. Masters, Guy R. Mazza, Iris M. McCleery, Fred P. Montanari, E. Leslie Morelli, Abraham N. Morelli, Jr., Pauline R. Moylan, David E. Nichols, Deborah K. Orr, Joan A. Passman, Catherine Peters, Joan R. Plock, Kathryn A. Plum, Leo A. Plum, Jr., David K. Polacsek, David L. Raab, Patrick J. Reville, Susan S. Reynolds, Thomas F. Reynolds, Michael P. Rizzo, Mark S. Robinson, Paul J. Rosa, Jr., Rodney

L. Salvati, John F. Sanders, Joseph S. Savino, Sabina S. Slavin, Patricia R. Stephens, Irene B. Strouse, Jeri L. Taylor, Marjorie Tippet, Sarah E. Tippet, Josette H. Williams, Elizabeth Yanity, Peter V. Yanity, Stephen J. Zemo.

ROCKY HILL. Hartford County.—(Form of government, mayor-town council, town manager.)—Inc., May, 1843; taken from Wethersfield. Area, 13.8 sq. miles. Population, est., 17,034. Voting districts, 4. State Veterans Home and Hospital and the new Dinosaur State Park located here. Principal industries, agriculture, castings, bearings, aircraft, and electronics. Transp.—Passenger: Served by buses of Conn. Transit from Hartford and Middletown; Central Conn. Limousine Service to Bradley International Airport; Greyhound and Trailways bus service to New York City and Boston. Freight: Served by numerous motor common carriers. Post office, Rocky Hill.

TOWN OFFICERS. Clerk and Reg. of Vital Statistics, Barbara R. Gilbert; Hours, 8:30 A.M.-4:30 P.M., Mon. through Fri.; Address, Town Hall, 699 Old Main St., P.O. Box 657, 06067; Tel., Hartford, (860) 258-2705.—**Asst. Clerks and Asst. Regs. of Vital Statistics,** Michael Casati, Patricia Mirante, Shirley H. Smith.—**Town Manager,** Philip R. Dunn.—**Town Council,** Michael J. Bocchini (D), Mayor and Chm.; Michael J. Gerace, Antonio Guerrera, Louis G. LaPorto, Ernest M. McNeill, Jr., Kenneth Mikulski, Robert E. Mullins, Barbara Q. Surwilo, Philip F. Sylvestro.—**Selectmen,** Donald R. Francis, Rosemary Morganti-Ames, Linda M. Pacelia.—**Treas.,** Karen Rogers.—**Dir. of Finance,** Robert Metcalf.—**Tax Collector,** Patricia M. Milliord.—**Bd. of Assessment Appeals,** Martin K. Hofmann, Allen V. Johnson, Jr., Michael J. Melly.—**Assessor,** Vivian Bachteler.—**Registrars of Voters,** Angeline Ciarcia (D), James Ciarcia (R).—**Supt. of Schools,** J. A. Camille Vautor.—**Bd. of Education,** Laurie J. Boske, John L. Carey, Curtis B. Clemens, Sr., Charlene DeLaura, Sondra L. Dellaripa, Timothy Lewis, Lori R. Littman, R. Jeffrey Sands, Frank Szeps, 1999.—**Planning and Zoning Comm.,** Stuart Webster, Chm., Cornelius Geldof, Jr., Jesse Harrison, Clifford Hart, Philip Stripinis; Alternates, Cheryl Champagne, Barry Goldberg, William MacDonald.—**Town Planner,** Kimberly Ricci.—**Zoning Bd. of Appeals,** Joseph S. Coelho, Chm., Philip H. Benoit, Salvatore R. Gozzo, Lawrence T. Shiembob, Beth M. Warnat; Alternates, John H. Bischoff, Paul L. Maynard, Bruce A. Zawodniak.—**Economic Development Comm.,** Don Warnat, Chm., Ronald Bonola, Marie Johnson, Raj Natarajan, Philip Theroux, Christian Tyrell.—**Redevelopment Agency,** James Ussery, Chm., Donald R. Francis, Stephen Hansen, Orest Rigoletti, William Seymour, Robert Tangerone, vacancy.—**Housing Auth.,** Percy Aldridge, Raymond Barrett, Sandra Chandler, Ralph Husband, Cynthia Krawciw.—**Fair Rent Comm.,** Barbara Natarajan, Chm., Richard Lewis, Christian Tyrell, Adrienne Valente, Frank P. Zocco, Jr.; Alternates, Patricia Hughes, John Kriedel, Pamela A. Oliver.—**Open Space and Conservation Comm.,** Frank Szeps, Chm., Francis J. Drumm, Jr., Jeff Horn, Allen Johnson, James Oleksiw, Robert F. Smith, Kevin Walsh; Alternates, Norman A. Topf, two vacancies.—**Insurance Committee,** Roderick A. Wilscam, Chm., Francis A. Begen, Denise Stripinis.—**Public Building Committee,** Daniel Somes, Chm., Edward Ames, Jr., Tim Lewis, Fred Valente.—**Human Relations Committee,** Patricia Beyer, William Donegan, Allen Johnson, Paul Maynard, Rosemary Morganti-Ames, Raj Nata-

rajan, Eleonora Shippy; Alternates, Alexis Carroll, two vacancies.—**Human Services/ Welfare Dir.,** Mark A. Williams.—**Dir. of Health,** Paul Hutcheon.—**Library Directors,** Douglas Morton, Chm., Claire Clark, Linda Pacelia, Salvatore Pallazzolo, Jr., Dana Whitman, Jr., Shawna Wisnioski, vacancy.—**Parks and Recreation Comm.,** Gail P. Rapoza, Chm., Wendell H. Coogan, James Dennis, Robert Hall, Roberto Solis, Adrienne Valente; Christy Hass, Dir.—**Highway Supt./Dir. of Public Works,** Gerald A. DeRubbo.—**Town Engineer,** James Sollmi.—**Building Inspector,** Peter Langlois.—**Building Code Bd. of Appeals,** John Raffa, Chm., Elton Harvey, Michael McCarthy, Giles Rochefort, Ronald A. Santos.—**Chief of Police,** George Marinelli.—**Constables,** Ronald Bonola, Fred DiNardi, Robert T. Hall, John A. Raffa.—**Chief of Fire Dept.,** Joseph Kohanek.—**Fire Marshal,** Alexander Brilliant, Jr.—**Civil Preparedness Dir.,** Michael J. Bocchini.—**Town Atty.,** Curtis Roggi.—**Justices of the Peace,** Philip Benoit, Patricia Beyer, Edward P. Buckie, James W. Caruso, Cheryl O. Champagne, James S. Ciarcia, Rose T. Ciarcia, Deborah S. Cone, John J. Corona, Concetta D'Ambrosio, Donald R. Francis, Michael Gerace, Neil G. Gordes, Robert T. Hall, Clifford Hart, Phyllis Heller, Marie L. Johnson, Allen V. Johnson, Jr., Miriam Lifshitz-Theroux, Paul L. Maynard, Ernest McNeill, Jr., Kenneth E. Mikulski, Rosemary Morganti-Ames, Raj Natarajan, Betsy M. Nazzaro, Joseph J. Oliva, William Pacelia, Gail Peck, Francis J. Sacerdote, Lawrence T. Shiembob, Eleanora Shippy, Steven Sudell, Richard D. Tulisano, Donald W. Unwin, Bruce A. Zawodniak.

ROXBURY. Litchfield County.—(Form of government, selectmen, town meeting, board of finance.)—Inc., Oct., 1796; taken from Woodbury. Area, 26.3 sq. miles. Population, est., 1,951. Voting Districts, 1. Principal industry, agriculture. Transp.—Freight: Served by numerous motor common carriers. Post office, Roxbury. Voted No Liquor Permit, 1971.

TOWN OFFICERS. Clerk and Reg. of Vital Statistics, Peter A. Hurlbut; Hours, 9 A.M.-12 Noon, 1-4 P.M., Tues., Thurs.; 9 A.M.-Noon, Fri.; other times by appointment; Address, 29 North St., 06783; Tel., New Milford, (860) 354-3328.—**Asst. Clerk and Asst. Reg. of Vital Statistics,** Elinor P. Hurlbut.—**Selectmen,** 1st, Barbara Henry (R) Tel., (860) 354-9938, Russell J. Dirienzo (R), Robert K. Lowe (D).—**Treas.,** Deborah J. Nelson.—**Bd. of Finance,** Gary R. Adams, Chm., Kenneth R. Allen, Jr., James E. Conway, Charles P. Jackson, Charles D. Meade, Wayne L. Piskura.—**Tax Collector,** Brooke J. Wheeler.—**Bd. of Assessment Appeals,** Ray Allen, Margaret B. Garguilo, Robert G. Pratt.—**Assessors,** Patricia S. Braislin, Lauren Elliott.—**Registrars of Voters,** Judith M. Doran (D), Martha R. Munson (R).—**Supt. of Schools,** vacancy.—**Planning Comm.,** Jeffrey R. Meinke, Robert F. Munson, Jr., Richard Sonder, Ralph H. Wescott; Alternates, Culver H. Griffin, Deborah L. Menzell-Dressler, David B. Miller.—**Zoning Comm.,** Daniel A. Jonker, Chm., Patricia Hermes, Hauthaway Mabbett, James S. Martin, Russell E. Wheeler; Alternates, Jay Axelbank, James Lowe, Lorraine Tvrdik.—**Zoning Bd. of Appeals,** David C. Baron, Norman A. Cover, Douglas R. Erwin, Philo B. Hodge, Mary L. Wright; Alternates, Suzanne G. Burley, Dudley Diebold, Albert S. Pokrywka.—**Inland Wetlands Comm.,** Russell J. Dirienzo, Chm., Richard Crowley, Lendert T. DeJong, Brian Duda, Robert K. Horrigan; Alternates, Ann Marie Casper, Alan Donn, Charles A. Hilton.—**Historic Dist. Comm.,** William

Ale, Charles Haver, Georgette Miller, Russell E. Poteet, Peter Wooster; Alternates, Nancy H. Allen, Phillip N. DeVries, Thomas B. Zaleta.—**Municipal Historian,** Elmer H. Worthington.—**Agent for the Elderly,** Culver Griffin.—**Dir. of Health,** Josef Burton, M.D.—**Library Directors,** Gloria M. Bevilacque, James H. Diewold, Jane Donn, Thomas L. Kenyon, Margaret C. Lindheimer, Mary B. Madsen, Robert M. Newman, Jr., Susan G. Purdy, Hugh R. Rawson, Justine A. Smith, Elmer H. Worthington.—**Recreation Comm.,** Jay Kronfeld, Chm., Donna Cloutier, Jane Edwards, Elizabeth R. Garbien, Charles P. Jackson, Charles D. Meade, Nancy N. Meinke, Pamela P. Ruscoe, Charles D. Stauffacher.—**Supt. of Highways,** Barbara Henry.—**Tree Warden,** James F. Lowe.—**Building Inspector/Sanitarian,** Thomas O'Loskey.—**Building Code Bd. of Appeals,** David F. Beglan, Gary Isbell.—**Lake Lillinonah Auth.,** Leendert T. DeJong, Robert G. Pratt, Philip C. Smith.—**Chief of Police,** Barbara Henry.—**Constables,** Thomas Daniels, Michael T. Rice, Philip C. Smith, two vacancies.—**Chief of Fire Dept.,** Gary R. Adams.—**Fire Marshal,** James G. Pierpont; Deputy, George H. Stone, Sr.—**Civil Preparedness Dir.,** Barbara Henry.—**Town Atty.,** Gail E. McTaggart (41 Church St., Waterbury).—**Justices of the Peace,** Ray Allen, Jerry B. Allford, Shirleyann Charpentier, Patricia A. Clark, James H. Diewold, Ernest S. Finch, Joy T. Hodge, Jean G. Murkland, Carol T. Neff, Wayne L. Piskura, Alford H. Rowley, Merlin F. Temple, Jr., Edward T. Went, Elmer H. Worthington.

SALEM. New London County.—(Form of government, selectmen, town meeting, board of finance.)—Inc., May, 1819; taken from Colchester, Lyme and Montville. Area, 29.8 sq. miles. Population, est., 3,579. Voting Districts, 1. Transp.—Freight: Served by numerous motor common carriers. Post Office, Salem.

TOWN OFFICERS. Clerk and Reg. of Vital Statistics, John W. Dytko; Hours, 8 A.M.-4 P.M., Mon. through Wed.; 8 A.M.-6:30 P.M., Thurs.; 8 A.M.-12 Noon, Fri.; Address, Town Office Bldg., 270 Hartford Rd., 06420; Tel., Norwich, (860) 859-3873, Ext. 4.—**Asst. Clerk and Asst. Reg. of Vital Statistics,** Sylvia Winakor.—**Selectmen,** 1st, James D. Fogarty (D) Tel., (860) 859-0108, Donald W. Bourdeau, Jr. (D), Frank P. Sroka (R).—**Treas.,** Kimberly A. Siebert.—**Bd. of Finance,** Gary H. Alligood, John M. Campion, Charlene Clancy, Donald B. Howell, Horace Lindo, Jr., Hugh C. Teel, Carol A. Vasquez; Alternates, James Miller, Resa Spaziani, William Weinshenker.—**Tax Collector,** Cheryl A. Philopena; Asst., Delaphine E. Hatch.—**Bd. of Assessment Appeals,** Jewell D. James, Valerie Stanavage, Norman B. Wood.—**Assessor,** Debra Sabolesky.—**Registrars of Voters,** Betsy B. Butts (D), Deborah L. Zorn (R).—**Supt. of Schools,** Laurence Fearon.—**Bd. of Education,** Christine M. Gianquinto, Kristina M. Len, Mary F. Quatroche, 1999; Anne M. Krodel, Chm., Christopher Constantine, Janet S. Griggs, 2001; Robert M. Green, Robyn M. McKenney, Michael J. Siebert, 2003.—**Planning and Zoning Comm.,** Michael C. Jensen, Chm., David H. Burnett, Joseph F. Duncan, Donald B. Mullin, Ann S. Sielman, Lawrence J. Stevens, Arlene Trust; Alternates, Gale J. Balavender, Walter Baran, Michael Mullin.—**Zoning Bd. of Appeals,** Stephen E. Buck, Salvatore T. Crisanti, Stephen T. Poole, Sr., Rebecca A. Williams, Nancy Winans; Alternates, John A. Keenan, Kathleen Mason, Chriss R. Miller.—**Zoning Enforcement Officer,** Thomas Sanders.—**Inland Wetlands/Con-**

servation Comm., Eugene Wilczewski, Chm., Gary H. Alligood, Douglas Hoefer, Stanley Menitz, James Sipperly, George A. Ziegra; Alternates, Hank Horn, Roger Phillips, Joseph Ploszaj.—**Agent for the Elderly,** Sophie Marek.—**Dir. of Health,** Kathleen Johnson, M.D.—**Library Directors,** Anne W. Bingham, Anne M. Duncan, Philip James, Janet Nelson-Smith, Denise M. Weinschenker, Joan R. Winters.—**Municipal Historian,** Deanna St. Jean.—**Recreation Comm.,** James Burke, Chm., Robert K. Bingham, John Cassidy, William Hahnel, Mark Law.—**Purchasing Agent,** Donald W. Bourdeau, Jr.—**Building Official,** Vernon Vesey II.—**Sanitarian,** Gary Alligood.—**Town Planner,** Carl Fontneau.—**Gardner Lake Auth.,** Edward W. Osipowicz, Jr., Chm., Larry Harrington, Helen A. Zaleski.—**Security Police,** H. David Cordell, Michael Westcott.—**Chiefs of Fire Depts.,** James B. Savalle (Gardner Lake); Eugene Maiorano (Salem).—**Fire Marshal,** Donald Bourdeau, Jr.—**Civil Preparedness Dir.,** Donald Bourdeau, Jr.—**Town Atty.,** John W. Butts (P.O., Colchester).—**Justices of the Peace,** Gary Alligood, Gale Balavender, Raymond S. Beebe, Jr., Anne C. Bingham, Janice B. Blonder, Donald W. Bourdeau, Jr., Karen H. Buckley, Betsy B. Butts, John W. Butts, Richard Carroll, Mary N. Cikatz, Charlene E. Clancy, Leeland Cole-Chu, Ruth A. Cole-Chu, Joseph S. Dalton, Shirley W. Diamond, Sigmund Diamond, Mary Jane Edwards, James D. Fogarty, Christine M. Gianquinto, Diana N. Giles, Gregory P. Giles, Delaphine E. Hatch, John Keenan, John F. Kennedy III, Mary L. Kollman, Horace Lindo, Marcella C. Maiorano, Chriss R. Miller, Sharon B. Miller, Michael F. Nortz, Edward W. Osipowicz, Jr., Joseph T. Ploszaj, Francis D. Robinson, Cynthia B. Rowin, Maryanne Sabowski, Alfreda B. Shapere, Ann S. Sielman, Peter F. Sielman, Frank P. Sroka, Lawrence J. Stevens, Hugh C. Teel, Arlene Trust, Carol A. Vasquez, Mary Ann Vesey, Vernon D. Vesey II, Denise Weinschenker, Rebecca A. Williams, Sylvia Winakor, Helen A. Zaleski.

SALISBURY. Litchfield County.—(Form of government, selectmen, town meeting, board of finance.)—Inc., Oct., 1741. Area, 60.1 sq. miles. Population, est., 4,036. Voting Districts, 1. Rural residential and retirement community. Transp.—Freight: Served by numerous motor common carriers. Post offices, Salisbury, Taconic and Lakeville.

TOWN OFFICERS. Clerk and Reg. of Vital Statistics, Susan W. Spring; Hours, 9 A.M.-4 P.M., Monday through Friday; Address, Town Hall, 27 Main St., P.O. Box 548, 06068; Tel., Salisbury, (860) 435-5182; FAX, (860) 435-5172.—**Asst. Clerk and Asst. Reg. of Vital Statistics,** Linda L. Stevens; Sub. Regs., Robert G. Palmer, Susan G. Vreeland.—**Selectmen,** 1st, Robert J. Smithwick (R) Tel., (860) 435-5170, Ann M. Cuddy (R), Curtis G. Rand (D).—**Treas.,** Shirley R. Hurley; Asst., Joseph Cleaveland.—**Comptroller,** Joseph Cleaveland.—**Bd. of Finance,** Carl H. Williams, Chm., Zenas Block, Donald K. Mayland, John A. Rice, William F. Willis, Alice B. Yoakum.—**Tax Collector,** Denise M. Rice.—**Bd. of Assessment Appeals,** Richard J. Cantele, Jr., Michael G. Fitting, J. Dean Hammond.—**Assessor,** Lauren Elliott.—**Registrars of Voters,** Richard O. Walsh (D), Nancy McL. Peck (R).—**Supt. of Schools,** Marvin Maskovsky.—**Bd. of Education,** Leo J. Gafney, Chm., Val P. Bernadoni, Chris T. Brennan, George D. Kellogg, Jr., Bill Willis, vacancy, 1999; Amanda A. Halle, Gordon C. Johnson, Dorothy K. Verano, 2001.—**Planning and Zoning Comm.,**

Jonathan Higgins, Chm., Val P. Bernardoni, Michael E. Rogers, Susan G. Vreeland, Martin J. Whalen; Alternates, Donald E. Hewat, Timothy Schilling.—**Zoning Bd. of Appeals,** Stephen J. Victory, Chm., John H. Bartram, Dale D. Brown, Richard Dee, Robert K. Hydon; Alternates, Albert P. Ginouves, Roger C. Rawlings, vacancy.—**Zoning Enforcement Officer,** Elizabeth M. Hall.—**Conservation and Inland Wetlands Comm.,** Curtis G. Rand, Chm., Stephen T. Belter, David Bowen, Judy Gott, David Heck, Sally Spillane, Audrey M. Whitbeck; Peter K. Oliver, Admin.—**Historic Dist. Comm.,** Lou V. Burgess, Chm., Digby Brown, Candace Cuniberti, Elyse Harney; Alternates, John Eide, David Elwell, Richard T. Fitzgerald.—**Municipal Historian,** Virginia Moskowitz.—**Comm. on Aging,** Harold Brien, Maureen Brien, Elizabeth Geer, Diane Heiny, Marilyn Joseph, Walter Palmer, Nancy McL. Peck, Barbara Tobias; Ex-officio, Gunnar Svala; Municipal Agent, Patricia Walsh.—**Welfare Dir.,** Barbara Tobias.—**Dir. of Health,** Torrington Area Health District.—**Recreation Comm.,** George DelPrete, Chm., Lou Bucceri, Kim Guy, Mathias Kiefer, David Neilson, Holly Reid; Arthur Wilkinson, Dir.—**Parks and Forest Comm.,** Mathias Kiefer, Chm., Elyse Harney, William F. Morrill.—**Dir. of Public Works,** Bill Pickert.—**Building Inspector,** Michael G. Fitting.—**Building Code Bd. of Appeals,** George S. Bushnell, William J. Finney, Christopher Trotta.—**Tree Warden,** George C. Kiefer, Jr.—**Water Pollution Control Auth.,** Nicholas Branchina, Chm., Richard Barton, Graham Davidson, Robin Leech, Neil Scott, John Whalen.—**Committee on Salisbury's Lakes,** Dale Brown, Chm., Michael Beck, Robert Blank, Russel Conklin, Donald K. Mayland, Judy Moore, Walter C. Shannon, Jr., Jack Silliman, James Worrall.—**Chief of Fire Dept.,** Donald Reid, Jr.—**Fire Marshal,** Michael G. Fitting.—**Fire Safety Code Inspector,** Patrick Kowtko.—**Civil Preparedness Dir.,** J. Dean Hammond.—**Town Atty.,** Ralph G. Elliot.—**Justices of the Peace,** Rodney G. Aller, David T. Bayersdorfer, Richard G. Bianchi, Laura Brazee, George S. Bushnell, Christopher M. Dakin, George R. Delprete, Thomas P. Drew, William L. Fox, Sandra L. Gomez, Eugene F. Green, J. Dean Hammond, David F. Harris, Charles J. Hayde, Robert K. Hydon, Sue F. Kirber, Jonathan T. Light, Robert F. Longley, Richard T. Meehan, Jr., John C. Mongeau, Michelle P. Nemiroff, Peter K. Oliver, Nancy McL. Peck, Caroline L. Pope, Louis H. Pressman, Fred J. Romeo, Rosina R. Rossire, Robert H. Rout, Robert L. Tapscott, Ida J. von Richtofen, Scott Warner, Christian E. Williams, William F. Willis.

SCOTLAND. Windham County.—(Form of government, selectmen, town meeting.)—Inc., May, 1857; taken from Windham. Area, 18.7 sq. miles. Population, est., 1,364. Voting Districts, 1. Principal industry, agriculture. Transp.—Freight: Served by numerous motor common carriers. The northern part of the town is covered by R.F.D. Hampton and R.F.D. Windham comes into the southwestern part of town and R.F.D. from Baltic to the southeastern part. Post office, Scotland.

TOWN OFFICERS. Clerk and Reg. of Vital Statistics, Nancy O'Connor; Hours, 9 A.M.-3 P.M., Mon., Tues., Thurs.; 12 Noon-8 P.M., Wed.; Address, Town Hall, 9 Devotion Rd., P.O. Box 122, 06264; Tel., Willimantic, (860) 423-9634; FAX, (860) 423-3666.—**Asst. Clerk and Asst. Reg. of Vital Statistics,** Irene M. Miller.—**Selectmen,** 1st, Elizabeth A. Wilson (D) Tel., (860) 456-7797, Stephanie Abrahams (R),

Joseph C. Savino (D).—**Treas.,** Zayne R. Ring.—**Tax Collector,** Nancy J. O'Connor.—**Bd. of Assessment Appeals,** Alphy C. Bard, Brian M. Smith, Mark Vaughan.—**Assessor,** Claire M. Foltz.—**Registrars of Voters,** Susan Smith (D), Caroline E. Neborsky (R).—**Supt. of Schools,** A. Rodger Wutzl.—**Bd. of Education,** Douglas T. Stearns, Chm., Jennifer C. Nelson, Margaret Perry, Ellen Schreiber, 1999; James E. Leiper, Stephen J. Nelson, Nancy J. O'Connor, 2001.—**Planning and Zoning, Inland Wetlands Comm.,** Guy Passarello, Chm., Laurence C. Miller, Milton Moffitt, Jr., George Perry, James Songailo; Alternates, Frank Bird, Richard H. Bloomer, Peter A. Koiva.—**Zoning Bd. of Appeals,** David E. Miller, Chm., Bert B. Asselin, Florence Maschka, Raymond Shafer, David D. Syme; Alternates, Charles Alvord, Sr., Frank Pelc, Sr., Zayne R. Ring.—**Municipal Historian,** Irenemary Miller.—**Agent for the Elderly,** vacancy.—**Dir. of Health,** Frank Bird, M.D.—**Library Directors,** Linda M. Patterson, Chm., Charles E. Brenker III, Warren Haddon, Celeste M. Jakubowski, Gail N. Perry, Deborah C. Stearns, Carol Withington, Doreen Wright, vacancy.—**Building Inspector,** George Guay.—**Sanitarian,** John Valante.—**Building Code Bd. of Appeals,** John Spencer.—**Chief of Police,** Elizabeth A. Wilson.—**Constables,** Joseph E. Gauvin, George R. Macha, Walter N. Neborsky, Frank Pelc, Alan D. Perry.—**Chief of Fire Dept.,** Daniel Syme; Deputy, D. Andy Syme.—**Fire Marshal,** Dana Barrow.—**Civil Preparedness Dir.,** James Davis.—**Town Atty.,** Lloyd Anderson.—**Justices of the Peace,** Charles E. Alvord, Sr., George A. Guay, Robert B. Leete, Guy T. Passarello, George R. Perry, Susan M. Smith.

SEYMOUR. New Haven County.—(Form of government, selectmen, town meeting, board of finance.)—Inc., May, 1850; taken from Derby. Area, 15.0 sq. miles. Population, est., 14,310. Voting districts, 3. Principal industries, agriculture and manufacture of brass and copper mill products of rod, wire and sheet; high quality electric cable for nuclear power plants, industry and railroads; small tools and several specialized machine shops; precast forms; specialized machining and screw machine products; card and paper packaging, communication equipment. Transp.—Passenger: Served by Metro North Commuter Railroad Co. and by buses of Conn. Transit from New Haven to Seymour. Freight: Served by Boston & Maine Corporation and numerous motor common carriers. Post office, Seymour.

TOWN OFFICERS. Clerk and Reg. of Vital Statistics, Esther W. Rozum; Hours, 9 A.M.-5 P.M., Monday through Friday; Address, Town Hall, 1 First St., 06483; Tel., (203) 888-0519.—**Asst. Clerk,** Susan M. Pawluk.—**Asst. Regs. of Vital Statistics,** Anthony V. Chepulis, Franklyn E. Hull, Carl J. Miller III, Susan M. Pawluk.—**Selectmen,** 1st, John A. O'Toole (D) Tel., (203) 888-2511, Scott A. Barton (R), John F. Greco (D), Armand P. Passerine (R), Eugene Severn (D), David M. Sharkey (D), Karen A. Talamelli (D).—**Treas.,** Laura Kulas; Asst., Joseph Gido.—**Bd. of Ethics,** Jerrilyn Klubef, Chm., David Dziadik, Linda Giblin, Ernie Pagliaro.—**Bd. of Finance,** Louis S. Zaccaro, Chm., John D. Conroy, Jr., Robert Koskelowski, Albert C. Leiper, Michael J. Magut, Thomas Schutte, Ellen M. Severn; Alternates, Natalie Aspinwall, Louis D. DeBarber, William T. Kovacs.—**Tax Collector,** Robert Anderson; Asst., Susan R. Haversat.—**Bd. of Assessment Appeals,** Bruce M. Baker, Anthony F. LoPresti, Paul Pawlak.—**Assessor,** vacancy.—**Registrars of Voters,** Concetta Criscuolo (D), Elly

Mihalcik (R).—**Supt. of Schools,** Eugene Coppola.—**Bd. of Education,** Judith E. Flood, Vincentena Kobasa, Jeanne Loda, Robert Pagliaro, 1999; David A. Brumer, Chm., Thomas P. Gardella, Susan M. Pawluk, Frederick D. Stanek, James D. Ward, 2001.—**Civil Service Comm.,** Paul Roy, Chm., Scott Barton, Robert Greenfield, Laura Kulas, Sue Smith, Karen Talamelli, Joyce Tarini.—**Planning and Zoning Comm.,** Jim Baldwin, Chm., Arlene Brumer, Paul Gaynor, Marco Rumbin; Alternate, Joseph Merhill.—**Zoning Bd. of Appeals,** Thomas Cherry, John Radovich, Joseph Zamoic; Alternates, Theresa Conroy, Joseph Dedo, Michael O'Toole, Eugene Severn.—**Zoning Enforcement Officer,** James Baldwin, Sr.—**Economic Development Comm.,** Frank Stuban, Chm., Joseph Cass, Wayne Enama, Reno Migani, Richard Partesano, Paul Roy.—**Housing Auth.,** David J. Keyser, Secy./Exec. Dir., Karen Baker, Mary McLaughlin, Patricia Ripperger, Peter Waniga, Brenda White.—**Conservation Comm.,** John Hatfield, Chm., William Banks, Vickie Bomba, Peter Jezierney, Rachel Sadlowski, Kenneth Szabo.—**Inland Wetlands Comm.,** Arthur Davies, Chm., Les Cole, Dan DellaVolpe, Tom Orts, Gerry Ricciardi.—**Comm. on Aging,** John DeBarber, Chm., Gene Kaschel, Mary McLaughlin, John Ploski, Jr., Helen Sherwinsky.—**Dir. of Senior Center,** Lucy McConologue.—**Social Services Dir.,** Joanne Micalizzi.—**Welfare Advisory Bd.,** Concetta Criscuolo, Evelyn Dziadik, June Rapuano.—**Dir. of Health,** vacancy.—**Library Directors,** Arlene A. Brumer, Linda C. Burian, Elizabeth J. Daddio, Steven Kulas, Diane M. Lombardi, Mary Ann McLaughlin, Mary K. Skurat, Carol A. Soisson, Joyce D. Tarini.—**Head Librarian,** Wayne Gudzinskas.—**Recreation Comm.,** John Pappa, Chm., Carol Bunk, Janice Moir, Pat Murphy, Warren Oko, Edward Strumello; Dir., Jack Ahearn.—**Park Comm.,** Dan Dziadik, Chm., Thomas Bunk, Robert Burns, Robert Dorosh, Richard Koalchic.—**Tree Warden,** Keith J. Mitchell.—**Dir. of Public Works,** Salvatore Vicari.—**Bd. of Public Works,** Louis DeBarber, Wayne Finkle, John Greco, Russell Kozey, John Magut, William Talamelli.—**Town Engineer,** Alvin MacBrien.—**Purchasing Agent,** Beatrice Falbo.—**Water Pollution Control Auth.,** Louis Zaccaro, Chm., John Bova, Paul Hassler, Nils Osterberg, Ellen Severn.—**Building Inspector,** Edward Liskiewicz.—**Sewer Inspector,** John Greco, Jr.—**Lake Housatonic Auth.,** Karl Atkins, C. Firmender, Mark Kennedy.—**Chief of Police,** Michael Metzler.—**Bd. of Police Comrs.,** Stephen Chucta, Francis Conroy, Jr., Frederick N. Elliot, Jr., John Falbo, Gary H. Freeman.—**Fire Marshal,** Michael Driscoll.—**Chief of Fire Dept.,** Al Rochelle; Assts., Gary Cavallaro, Steve Culmo, Michael Driscoll.—**Bd. of Fire Comrs.,** Joseph Marcinek, Chm., Scott Andrews, Borden Brooks, James Kazmierski, Charles Pepe.—**Civil Preparedness Dir.,** William Jarvis.—**Town Atty.,** Colleen Fries.—**Justices of the Peace,** Thomas Amico, Thomas Behuniak, David Brummer, Steven Chucta, Jerry Drugonis, Theresa Eaton, John Falbo, John Greco, Robert Kennedy, Roberta King, Robert Koskelowski, Patrick Lombardi, Sharon McGrath, Michael Moher, Michael D. O'Hara, Sr., Frank Sauerman, Linda D. Sochrin, Frederick Stanek, Ann M. Sullo, James Toth, Karl Trybus, Walter Trzcinski.

SHARON. Litchfield County.—(Form of government, selectmen, town meeting, board of finance.)—Inc., Oct., 1739. Area, 59.6 sq. miles. Population, est., 2,928. Voting Districts, 1. Prin-

cipal industry, medical. Transp.—Freight and express: Served by motor common carriers. Post office, Sharon; one R.F.D. route from Sharon.

TOWN OFFICERS. Clerk and Reg. of Vital Statistics, Linda A. Wasley, Hours, 9 A.M.-12 Noon, 1-4 P.M., Mon. through Fri.; Address, Town Hall, 63 Main St., P.O. Box 224, 06069-0224; Tel., (860) 364-5224.—**Asst. Clerk and Asst. Reg. of Vital Statistics,** Elizabeth H. Casey.—**Selectmen,** 1st, P. Robert Moeller (R) Tel., (860) 364-5789, John B. Mathews (R), Darien R. Prindle (IT).—**Treas.,** Joan B. Loper.—**Bd. of Finance,** Charles D. Brooks, Chm., Deborah K. Anderson, Austin Jackson, Charles S. Mirabile, Barbara B. Prindle, Harry C. Rubicam.—**Tax Collector,** Belle E. Becker.—**Bd. of Assessment Appeals,** Robert A. Day, Mary T. Kirby, James W. Palmer.—**Assessors,** Helen W. Humeston, Chm., Deborah E. Reyelt, Christine R. Snyder.—**Registrars of Voters,** Donna Christensen (D), Susan H. McKee (R).—**Supt. of Schools,** Marvin Maskovsky.—**Bd. of Education,** Thomas F. Casey, Brian F. Kenny, Orlando C. Mo, 1999; Jerome W. Cramp, Cheryl A. Horton, Karen K. MacInnes, Judge Manning, 2001.—**Planning and Zoning Comm.,** Barclay W. Prindle, Chm., Richard S. Howes, Stanley MacMillan, Jr., William J. Manasse, W. Peter Reyelt, Jr.; Alternates, James DiMartino, Dona M. Ferry, Cynthia P. Rubicam.—**Zoning Bd. of Appeals,** Nicholas J. Moore, Chm., Alexander Burnham, John D. Humeston, Judith Larsen, Robert G. Wilbur; Alternates, Eric Forstmann, Jerome Simonson, William Trowbridge.—**Zoning Enforcement Officer,** Elizabeth Hall.—**Conservation Comm.,** Phyllis Fillow, Chm., Cicily Hajek, Myrtle Hayden, Doris Stroh, William Tingley, two vacancies.—**Inland Wetlands Comm.,** Edward M. Kirby, Chm., Reed Craig, Michael Dudek, Harvey W. Hayden, John D. Humeston, William J. Manasse, Rebecca Thornton; Alternates, Harold Hoyt, vacancy.—**Flood and Erosion Control Bd.,** Stanley MacMillan, Chm.—**Historic Dist. Comm.,** Jeanne Majdalany, Chm., Geoff Haydock, Sally Keating, Muriel Pitcher, Ilse Reese; Alternates, Donald Clarke, Mimi Holst-Grubbe, Carter Smith.—**Bd. of Recreation and Youth,** Matthew Mette, Chm., Sally Jenkins, Lynn Kearcher, Karen Manning, Susan McKenna, Leonard Morrison, Deborah Pitcher, Robert Rathbun, Robert Whelan.—**Agent for the Elderly,** Ella Clark.—**Dir. of Health,** David A. Kurish, M.D.; Asst., G. S. Gudernatch, M.D.—**Bd. of Public Health,** G. S. Gudernatch, M.D., Chm., Mary Kirby, Elizabeth Smith.—**Library Directors,** Harry Rubicam, Pres., Pricilla Buckley, Jerome Cramp, James DiMartino, Richard Hayes, Matthew Mette, Kathy Metz, Joyce O'Brien, Betsy Palmer, Robert Pierpont, Judy Schwerin, Paul Smith, Herbert Susser, Jean VanRosenbergh, Marie B. Wilbur.—**Municipal Historian,** Jeanne Majdalany.—**Building Inspector,** Stanley MacMillan.—**Water and Sewer Comm.,** Malcolm M. Brown, Chm., Ken Bartram, William Buehrle, Harry Hall, Mary Whitehead; Alternates, Robert Zabelle, vacancy.—**Sanitarian,** Daniel Baroody; Inspector, Jack Riley.—**Tree Warden,** Scott Monroe.—**Chief of Police,** P. Robert Moeller.—**Constables,** Louis Barney, Charles Janssen, David G. Wilbur, two vacancies.—**Chief of Fire Dept.,** Stephen R. Wasley.—**Fire Marshal,** Stanley MacMillan; Deputy, Michael G. Fitting.—**Civil Preparedness Dir.,** Thomas Bartram.—**Town Atty.,** Judith Dixon (P.O., Winsted).—**Justices of the Peace,** Louise Brown, Estelle Gorkofsky, Richard H. Gottlieb, John D. Humeston, Edward M. Kirby, Judith Larsen, Eugene Lattimer, Judge Manning, Mary J. P. Moore,

Charles A. Paton, Tina M. Pitcher, Barclay W. Prindle, Elizabeth C. Smith, Jane B. Smith, Charles Snyder, Linda A. Wasley, Mary I. Whitehead, Susan Wilbur.

SHELTON. (Formerly Huntington.) Fairfield County.—(Form of government, mayor, board of aldermen.)—Inc., Jan., 1789; taken from Stratford; city inc., 1915; town and city of Shelton, co-extensive. Area, 31.9 sq. miles. Population, est., 35,981. Voting districts, 4. Principal industries, manufacture of abrasive cut off wheels, air pollution control equipment, asphalt, blow mold plastic products, computer systems, cutlery, cutting tools, electronic optical instruments, electronic relays, electroplate parts, eyelet setting tools, gauges, label manufacturing, manicure implements, metal stampers, postage systems, screwdrivers, silicone and rubber molded products, steel molds, swiss army knives, telephone equipment, therapy systems, x-ray equipment, and wooden reels. Transp.—Passenger: Served by buses of the Connecticut Transit to New Haven. Freight: Served by numerous motor common carriers. Post office, Shelton. The outlying districts receive their mail by rural free delivery from Huntington, Pine Rock Park, and Shelton post offices.

CITY AND TOWN OFFICERS. City Clerk, Town Clerk and Reg. of Vital Statistics, Beverly M. Brown; Hours, 8 A.M.-5:30 P.M., Mon. through Fri.; Address, 54 Hill St., P.O. Box 364, 06484; Tel., Huntington, (203) 924-1555.—**Asst. City and Town Clerk,** Jane Barrese.—**Asst. Regs. of Vital Statistics,** Diana Barry, Anna Kovalsky, Margaret Weber.—**Mayor,** Mark A. Lauretti (R).—**Bd. of Aldermen,** 1st Ward, John Finn, Bob Lally; 2nd Ward, David A. Eldridge, Eric J. McPherson; 3rd Ward, John F. Anglace, Jr., Richard J. Chaffee, Sr.; 4th Ward, Martin E. Coughlin, John P. Papa.—**Treas.,** Frank C. Pagliaro, Jr.—**Bd. of Ethics,** Lloyd Witmer, Chm., Antonio DeLallo, Carlyn Rehnberg.—**Dir. of Finance,** Louis Marusic.—**Bd. of Apportionment and Taxation,** Kenneth F. Nappi, Chm., Judson W. Crawford, Daniel C. Debicella, Eugene F. Kierce, Charlotte L. Madar, Nelson J. Nowotny.—**Tax Collector,** Deborah Onderko; Asst., Joan Carpenter.—**Bd. of Assessment Appeals,** Phyllis Sochrin, Chm., William Allan, Robert Tonucci.—**Assessor,** Gloria Kovac; Asst., Phyllis Sobczak.—**Registrars of Voters,** John P. Bashar (D), Charles F. Bucher (R).—**Supt. of Schools,** Leon Sylvester.—**Bd. of Education,** Timothy J. Burke, Joan E. Cameron, William C. Carr, Mary Ann Far, Harry Jordhammo, Raymond M. O'Leary, Joseph A. Pagliaro, Jr., Helen M. Schilkowski, Madeline R. Schmitt, 1999.—**Personnel Dir.,** Andrea Komornik.—**Planning and Zoning Comm.,** Joseph A. Pagliaro, Sr., Chm., Rudolph J. Cassetti, Jr., Allan J. Cribbins, Jr., Frank M. Osak, Anthony S. Pagoda, Jr., Leon J. Sylvester; Alternates, Esteban Hermanowycz, William S. Papale.—**Planning Admr.,** vacancy.—**Zoning Bd. of Appeals,** Gerald Glover, Chm., John Fitzgerald, Matthew Gallo, Ralph Matto, Edward Toohey; Alternates, Joseph Ballaro, Sr., Peter Kiman, Anthony Smeriglino.—**Zoning Enforcement Officers,** Lawrence Sheridan, Patrick Tisi.—**Economic Development Comm.,** Frederick Musante, Chm., David Brennan, Patrick Lapera, Karen T. McGovern, Michael Petro; vacancy, Exec. Dir.—**Housing Code Enforcement Officer,** vacancy.—**Housing Auth.,** Ralph Matto, Chm., Regina Dinice, Margaret Domorod, Rose Hinman, Shawn Splan; Carole Mihalick, Exec. Dir.—**Conservation Comm.,** Terry Jones, Harriet Wilber, Co-Chm., Theresa Gallagher, Soren Ibsen, Thornton B. Lauriat, Edward McCreery III, James W. Tate, vacancy.—**Inland Wetlands Comm.,** Alvaro DaSilva, Chm., Jo-

seph Ballaro, Jr., Celeste Beattie, Michael V. Rosso, Norman Santa, Randy Szkola, Gary Zahornasky; Alternates, Richard N. Hayes, Jr., Denis Sheehy.—**Municipal Historian,** Jeannette LaMacchia.—**Municipal Parking Auth.,** Frank Waldhaus, Chm., Ernestine Luise, Jeffrey Merrill, Rocco Peccerilli, Dean Russell.—**Public Employees Appeals Bd.,** Frank Dyer, Chm., Catherine Aranjo, Michael Davis, Joseph Konner, Norman Santa.—**Senior Citizens Comm.,** Robert Weiss, Chm., Frank Bracnaro, Linda Hooper, Shirley Keller, Francis Klos, Joseph Lanzi, George Ryan, William Smarz, Regina Zamba.—**Welfare Dir.,** vacancy.—**Valley Health Dist.,** David Beardsley, Mary Casalveri, Grace Monahan, Daniel Taylor.—**Library Directors,** Barbara Glover, Chm., Jean M. Anderson, Mary R. Bonaccorso, Diane M. Bucher, Harriet H. Finn, Shirley Hubbs.—**Drug and Alcohol Comm.,** Mary Casalveri, Chm., Patricia Belade, Carol Hellauer, Eileen Litscher, Shirley McEwen, Grace Monahan, vacancy.—**Parks and Recreation Comm.,** John Papa, Chm., Richard Belden, John Browne, Gary Cahill, Joseph DeFilippo, Paul Gabor, Stanley Kudej, Harold LaBonda, Joseph Puopolo, Augustine Riccio, Regina Zamba, Robert Zuraw; Victor Cook, Dir.—**Dir. of Public Works,** Paul DiMauro.—**City Engineer,** Robert F. Kulacz.—**Purchasing Agent,** vacancy.—**Supt. of Highways,** Edwin J. Hellauer.—**Sealer of Weights and Measures,** Jean Casertano.—**Building Inspector,** Frank Kullberg.—**Building Code Bd. of Appeals,** Wesley Blakeman, Chm., Jules Cayer, L. Harold Jordhamo, Joseph Lanzi, Joseph Salemme.—**Water Pollution Control Auth.,** Matthew Gallo, Chm., Steve Balog, Jr., Frank D'Angelo, G. Michael DeAngelis, Edwin T. Hellauer, William Hurd, Jr., Anthony Luther, Bronislaw Piotrowski.—**Housatonic Lake Auth.,** John Hubyk, Max Jaroszewski, Edward Kisluk.—**Tree Warden,** Dean Cawthra.—**Sanitarian,** Jeffrey Shortell.—**Chief of Police,** Robert White, Jr.—**City Sheriff,** Patricia Randall.—**Chief of Fire Dept.,** James Lagomarsino; Deputies, Thomas DeMarco, Soren Ibsen.—**Fire Marshal,** James Tortora.—**Bd. of Fire Comrs.,** Charles Sutton, Chm., Kevin Ahern, William Brennan, Bruce Kosowsky, Wayne Travers.—**Civil Preparedness Dir.,** Deane Moss.—**Corporation Counsel,** John Welch; Asst., Ramon Sous.—**Justices of the Peace,** Joseph Ballaro, Allan W. Cameron, Gary J. DeFilippo, Michael DeFilippo, Harriet H. Finn, Susan Finn, Florian F. Folger, Jr., Matthew P. Gallo, Estaban Hermanowicz, John Lauretti, Arch Manzione, Karen McGovern, Dominick C. Mondi, Sandra Nesteriak, Clarence W. Oppel III, Monica Peterson, Jean Polson, Stanley Reichlin, Edward Rockett, Joseph A. Sewack, Edward J. Sheehy, Danielle Smith, Ezio Staffieri, Frank B. Waldhaus.

SHERMAN. Fairfield County.—(Form of government, selectmen, town meeting.)—Inc., Oct., 1802; taken from New Fairfield. Area, 23.4 sq. miles. Population, est., 3,060. Voting Districts, 1. Principal industry, agriculture. Transp.—Freight: Served by numerous motor common carriers. Post office, Sherman.

TOWN OFFICERS. Clerk and Reg. of Vital Statistics, Carol L. Havens; Hours, 9 A.M.-12 Noon, 1-4 P.M., Tues. through Fri.; 9 A.M.-12 Noon, Sat.; Address, Mallory Town Hall, 9 Rte. 39, P.O. Box 39, 06784; Tel., (860) 354-5281.—**Asst. Clerk and Asst. Reg. of Vital Statistics,** Ellen M. Grant.—**Selectmen,** 1st, Donna D. Tuck (D) Tel., (860) 355-1139, Michael H. Crawford (R), Anthony V. Hapanowich (R).—

Treas., Ellen M. Grant.—**Tax Collector,** Patricia G. Werme.—**Bd. of Assessment Appeals,** Matthew A. Lambrech, Jr., Chm., Elizabeth S. Beatty, Ronald R. Pizzarelli.—**Assessors,** three vacancies.—**Registrars of Voters,** Joan Oesterling (D), William Tiebout III (R).—**Supt. of Schools,** Michael J. Perrone.—**Bd. of Education,** Pamela R. Bonner, Paul J. Mucci, Carol S. Roberts, Fern L. Wagner, 1999; Joyce F. Kjep, Kimberly A. Paetsch, Warren E. Vandigrifft, 2001.—**Planning and Zoning Comm.,** William R. Jones, Jr., Chm., Thomas E. Derby, Thomas Joyner, James T. MacGregor, Thomas P. Salat, Jr., William Tiebout III, John P. Voorhees; Alternates, Gary L. Albert, Sr., Noreen L. Dufresne, Casmir C. Holowinko.—**Zoning Bd. of Appeals,** John P. McRoberts, Chm., Helen E. Bray, Kathleen Fazzone, Rosemarie Seligmann, Guido Tino; Alternates, Joseph Chiaramonte, Henry Dutton, vacancy.—**Zoning Enforcement Officer,** Ernest Winkler.—**Conservation Comm.,** James French.—**Inland Wetlands Comm.,** John Bethel, Chm., Donald Coons, Anthony H. Gwyther, Margery Josephson, Wilfried Knaak, Nancy MacGregor, David P. Schneider; Alternates, Laura Baxter, Patricia Endress, Alan Ostrom.—**Historic Dist. Comm.,** Janet Hopkins, Chm., Robert Boone, Alice Schneckenburger, Elizabeth Scholze, Richard Wey.—**Committee on Aging,** Jaye Eike, William Fishwick, Raymond Giddings, Frances Murray, Lloyd R. Thompson.—**Agent for the Elderly,** Linda I. Knaak.—**Dir. of Social Services,** Donna D. Tuck.—**Dir. of Health,** Daniel Baroody.—**Library Directors,** Lorraine Kupper, Pres., Judith Brown, Margaret Cook, Jacqueline Crawford, Ann Klueg, Nancy Mandeville, Lee Martin, Ann Price, Barry Roberts, Eileen Rowland, Gilbert Singco, Claire Taplin, Myrna Wachs.—**Park and Recreation Comm.,** Frances M. Frattini, Chm., Timothy Beatty, Christine Lent, Henry McDermott, Andrew Fox, Alan Rowburrey.—**Building Inspector,** William Jenks.—**Candlewood Lake Auth.,** Hugh Hawkins, Frank Hemlin, George Kupper, Charles Reppenhagen.—**Tree Warden,** Dennis Witzke.—**Sanitarian,** Keith Vaughn.—**Chief of Police,** Donna D. Tuck.—**Constables,** Timothy J. Beatty, Gordon S. Braislin, Joel A. Judd, William F. Knipple, Marshall Munch, Guido J. Tino, Ernest E. Winkler.—**Chief of Fire Dept.,** George Barbiero.—**Fire Marshal,** Ernest Winkler.—**Civil Preparedness Dir.,** Donna D. Tuck.—**Justices of the Peace,** Theodore D. Giddings, Kenneth A. Johnson, Wilfried Knaak, William F. Knipple, Richard J. McGoldrick, John McRoberts, John D. O'Connor, Benjamin A. Palagonia, Guido J. Tino.

SIMSBURY. Hartford County.—(Form of government, first selectman, board of selectmen, town meeting, board of finance.)—Named, May, 1670. Area, 34.3 sq. miles. Population, est., 21,956. Voting districts, 4. Principal industries, agriculture, insurance offices, non-electric blast initation systems, poly propelene fibre manufacturing, and safety and detonating fuse making. Transp.—Passenger: Served by buses of Conn. Transit (Commuter) from Granby and Hartford. Freight: Numerous motor common carriers. Air: Simsbury (private) Airport. Post offices, Simsbury, West Simsbury, Tariffville and Weatogue.

TOWN OFFICERS. Clerk and Reg. of Vital Statistics, Carolyn D. Keily; Hours, 8:30 A.M.-4:30 P.M., Mon. through Fri.; Address, Town Office Bldg., 933 Hopmeadow St., P.O. Box 495, 06070; Tel., (860) 658-3200.—**Asst. Clerk and Asst. Reg. of Vital Statistics,** MaryAnn C. Lipski.—**Selectmen,** 1st, Mary A. Glassman (D) Tel.,

(860) 658-3230; FAX (860) 658-9467, William F. Garrity (D), Joel Mandell (R), Anita L. Mielert (D), Helen K. Peterson (D), John Romano (R).—**Town Moderator,** Paul J. Knierim.—**Treas.,** Kevin G. Kane.—**Bd. of Finance,** Robert W. Heagney, Chm., Peter K. Askham, James F. Belfiore, Candace V. Fitzpatrick, Paul W. Henault, Michael T. Wade; Kevin G. Kane, Dir.—**Bd. of Ethics,** Joseph E. Grasso, Chm., Jewel A. Gutman, Glenn E. Knierim, Vincent Kraft, Adam Sharaf, vacancy.—**Tax Collector,** Kathleen T. Hayes.—**Bd. of Assessment Appeals,** William G. B. Gardner, Chm., John P. Bruno, Paul F. Pendergast.—**Assessor,** David Gardner.—**Registrars of Voters,** Lois W. Calvert (D), Sara M. Twitchell (R).—**Supt. of Schools,** Joseph Townsley.—**Bd. of Education,** Mary M. Girgenti, Richard A. Hogan, Robert R. Moran, Jr., Susanna F. Robillard, vacancy, 1999; Dominique A. Avery, John J. O'Neil, Jr., Lydia A. Tedone, Mary P. Wright, 2001.—**Zoning Comm.,** Michael J. Bradley, Chm., Patricia K. Askham, Austin D. Barney II, Garrett J. Delehanty, Jr., James W. Gallagher, Susan F. Gleason; Alternates, Edward M. Cosgrove, Mary J. Morris, Paul R. Pescatello.—**Planning Comm.,** Nancy S. Stevens, Chm., Susan Bednarcyk, David A. Horowitz, Joan W. Howard, Pamela B. Katz, Duncan R. MacKay; Alternates, Cynthia B. Carey, Ernest B. Gardow, Alexis R. Popik.—**Town Planner,** Leonard D. Tolisano.—**Zoning Bd. of Appeals,** Peter A. Stempien, Chm., Valerie E. Beaudreau, James J. Daley, Paul N. Gilmore, Thomas F. Horan, Bradford Mead; Alternates, Madeleine D. Gilkey, Robert M. Mule, vacancy.—**Economic Development Comm.,** Charles D. Houlihan, Jr., Chm., Jeffrey Blumenthal, Jeffrey P. Dornenburg, Sean M. Fitzpatrick, John A. Levy, John J. Molloy, Barbara Petitjean, Maureen Weinberger, Ann Winship.—**Fair Rent Comm.,** Dolores deNagy, Chm., Kathryn Cooper, Michael L. Martin, Angele Mokhiber, Geraldine Muench, Rose Pollock, Norman L. Shipley.—**Public Building Committee,** Richard E. Ostop, Chm., Odvard M. Bergethon, Steven Garrity, David M. Katz, Mary D. Lyons, Mary Lou Patrina, Alice G. Rowland, Dan Smolnick, C. E. Valentine.—**Regional Affairs Sub-Committee,** Anita Mielert, Chm., Suzanne Besser, Paul A. Ehrhardt, Candace Fitzpatrick, Don Jaeckel, Ferguson Jansen, Michael Paine, Helen Peterson, Paul Stein.—**Housing Auth.,** Richard C. Meyer, Chm., John Earwaker, Jr., Doris Farmer, Lorry Schwartz, vacancy; Herbert Salch, Dir.—**Conservation and Inland Wetlands Comm.,** M. Howard Beach, Jr., Chm., Richard A. Miller, Jr., William Nowak, Karl H. Pech, Thomas W. Sharpless, Helene Wade, John E. Yocom; Alternates, Andrew Bucknam, R. Pierce Clayberger.—**Conservation Planning Analyst,** vacancy.—**Aging and Disability,** Edward L. LaMontagne, Chm., Esther R. Bartlett, Priscilla Bergethon, Arline Bidwell, Margaret C. Diachenko, Elizabeth Horrigan, Gloria K. Knierim, Mary P. Mitchell, Nancy S. Roby, Frances M. Sarnecki, Gwendolyn Simpson, Charlotte Steptoe; Alternates, Norris Christensen, Julie Pomainville, vacancy.—**Health and Welfare Comm.,** Allan J. Clark, Anthony L. Drapelick, Marilyn Fierri, Patricia A. LaMontagne, Michael J. Lefebvre, Huguet P. C. Pameijer, Paul R. Pescatello, vacancy.—**Human Relations Comm.,** Sanjoy K. Goyle, Patricia LaMontagne, vacancy.—**Library Directors,** Carol M. Bingham, Kathleen Cockcroft, Ann D. M. Erickson, Barbara C. Gardner, Christopher R. Morkan, Gail K. Ryan.—**Historic Dist. Comm.,** James W. Oliver, Chm., William Albert, James Cobbledick, Mark Taub, Elizabeth Woollacott; Alternates, Kennneth Feder, Susanne H. Lanza, Dianne Mead.—**Culture Parks and Recreation Comm.,** Peter Calnen, Chm., Maureen Celli, Joseph P. Grace, Jr., Linda Johnson, Mary Liljedahl, Charles J. Nicol, Harry

Ryan, Jeffrey Siegel, Thomas C. Wassel; Gerard G. Toner, Dir.—**Beautification Committee,** Barbara Howard, Chm., Lois Chase, Linda Domurat, Judith Forbes, Marcia Higgins, Marilyn Yates.—**Dir. of Public Works,** Richard L. Sawitzke.—**Supt. of Highways,** Walter McDonald.—**Town Engineer,** Richard L. Sawitzke.—**Acting Building Official,** Robert J. Campbell; Asst., Guy R. Morin.—**Building Code Bd. of Appeals,** Michael A. Girard, Chm., Robert W. Bounds, Emil T. Dahlquist, Thomas Hammick, Paul E. Holland; Alternates, Stephen Garrity, Christopher Ursini.—**Water Pollution Control Auth.,** Richard S. Lange, Chm., Richard Buggy, Jr., Phillip A. Burton, Warren B. Coe, Terrance Piotrowicz, Martha Schwartz, vacancy.—**Chief of Police,** Alfred L. Shull.—**Bd. of Police Comm.,** Kathleen Colket, Chm., John E. Carroll, Edward M. Cosgrove, Carl D. Eisenmann, Edward H. Simpson.—**Chief of Fire Dept.,** Mark Kerr; Deputy, Kevin J. Kowalski; Assts., James Baldis, James Mead, Thomas Post.—**Fire Marshal,** Kevin J. Kowalski.—**Bd. of Fire Comrs.,** Donald F. Washburn, Chm., Lawrence Gauvain, George Van Wormer.—**Civil Preparedness Dir.,** Kevin J. Kowalski.—**Town Attys.,** Cummings & Lockwood.—**Justices of the Peace,** Margaret W. Albert, David C. Balboni, Susan M. Bednarcyk, Arline Bidwell, Peter Calnen, Lois Calvert, Thomas F. Carey, Donna M. Case-Rossato, Albert H. Castricum, Jeanne Delehanty, Dolores G. deNagy, Margaret C. Diachenko, Michael Dropick, Carl D. Eisenmann, James Gallagher, Anne Marie Goodrow, Jewel A. Gutman, Kathleen T. Hayes, John K. Jepson, Bertram Kaplan, Robert J. LaMontagne, Jr., Michael Lanza, Gerald L. Lintner, Ann Long, Joel Mandell, Shirley Metzger, John Molloy, James Oliver, Mary Ann Ostop, Barbara A. Petitjean, Suzanne Piotrowicz, Patricia Scanlon, Lorry Schwartz, Scott G. Shanks, Peter A. Stempien, William Tyszka, Michael Wade, Richard D. Wagner, Tara D. Willerup.

SOMERS. Tolland County.—(Form of government, selectmen, town meeting, board of finance.)—Named, July, 1734; annexed to Connecticut, May, 1749. Area, 28.5 sq. miles. Population, est., 9,724. Voting districts, 2. Principal industries, agriculture and diversified industry. Transp.—Freight: Served by numerous motor common carriers. Post offices, Somers and Somersville. Rural free delivery from Somers post office, four routes.

TOWN OFFICERS. Clerk and Reg. of Vital Statistics, Claire L. Walker; Hours, 8:30 A.M.-4:30 P.M., Mon. through Wed.; 8:30 A.M.-7:30 P.M., Thurs.; 8:30 A.M.-12:30 P.M., Fri.; Address, Town Hall, 600 Main St., P.O. Box 308, 06071; Tel., (860) 763-8206.—**Asst. Clerk and Asst. Reg. of Vital Statistics,** Ann Marie Logan.—**Selectmen,** Richard H. Jackson III (R), Gordon J. Mello (U), Phillips H. Roland (R).—**Treas.,** Edward J. Sullivan.—**Bd. of Finance,** James W. Persano, Chm., John Bowles, Stephen P. Krasinski, Jr., Marilyn W. Pronovost, Timothy J. Vecchiarelli, George F. Warner.—**Tax Collector,** Edward J. Jekot.—**Bd. of Assessment Appeals,** Gregory J. Pac, Chm., Robert A. Pfeifer, Timothy Vecchiarelli.—**Assessors,** Robert E. Loubier, Chm., Everett E. Morrill, David Olsen.—**Registrars of Voters,** Joan M. Rivard (D), Marjory R. Madden (R).—**Supt. of Schools,** Paul Gagliarducci.—**Bd. of Education,** Edward J. Dymek, Jr., Kathryn A. Klein, David Pinney, Donna Sepe, 1999; Joan S. Formeister, Dean P. Hills, David B. Palmer, Andrew K. Rockett, Deborah H. Rudolf, 2001.—**Planning Comm.,** Elwood A. Clifford, Michael Collins, David Palmer, Leon-

ard Viera, vacancy; Alternates, John Bowles, Jacqueline A. Haas, vacancy.—**Zoning Comm.,** George Sulikowski, Chm., Norman H. Ballard, Marie Burnette, Patricia A. Jones, Deborah Numrych; Alternates, Peter L. Klein, Roy M. Slater, Lise L. Wood.—**Zoning Bd. of Appeals,** John Torres, Chm., Ed Mack, Sr., Edna Pellissier, Daniel P. Scully, Martin Steinmetz; Alternates, James J. Beaulieu, Arnold I. Cowan, Kenneth R. Young.—**Zoning Enforcement Officer,** Patrice Carson.—**Conservation and Inland Wetlands Comm.,** Simon Lipton, Chm., Elwood A. Clifford, Sharon Fales, Joan S. Formeister, Maurice Rondeau, Donald P. Smith, Lise L. Wood.—**Advisory Committee to the Elderly,** Patricia A. Broer, Alvina C. Burgess, Johanna M. Carr, Ralph Lumb, Harriet K. Osborn, Dora E. Randall, Arlene Yarnes, vacancy.—**Agent for the Elderly,** Conrad McIntire, Jr.—**Dir. of Health,** Richard Segool, M.D.—**Housing Auth.,** Raymond Colton, Chm., Donna Allard, Joanne Batchelor, Bonnie D. Kumiega, Carolyn R. Ryder; Anthony Pellegrino, Exec. Dir.—**Library Directors,** Shirley E. Warner, Chm., Tiffany C. Daly, Kathleen A. Devlin, Patrick Mahon, Marguerite M. McTeague, Dee M. Moak, Laura J. Nesta, Bruce D. Tyler, Dorothy M. Wilson.—**Recreation Comm.,** Patricia Bachetti, Thomas A. Chilicki, Gwyn Hight, Peter C. Lewis, Linda R. Nyquist, Peter Stevens; Conrad McIntire, Dir.—**Building Inspector,** Robert Lauzier.—**Building Code Bd. of Appeals,** Alan Seagrave, Chm., Richard W. Larson, Robert Loubier, John Panciera, vacancy.—**Water Pollution Control Auth.,** James A. Botellio, Chm., Charles Colby, Daniel A. Fraro, Stephen Getman, Charles Gudaitis, Elinor Labutis, Simon Lipton, George W. Vantasel, Jr., vacancy.—**Sanitarian,** Steven Jacobs.—**Chief of Police,** Richard H. Jackson III.—**Constables,** David C. Desso, David A. Desso, Jr., Bonnie S. Cebry, Elwood A. Clifford.—**Chief of Fire Dept.,** Edward F. Pagani, Jr.—**Fire Marshal,** David C. Desso; Asst., vacancy.—**Bd. of Fire Comrs.,** Peter Lewis, Chm., Anthony J. Bruno, Robert McCulloch, Jr., Carl Rohrbach, Jr., Gary R. Wysocki.—**Civil Preparedness Dir.,** Eugene E. Allard.—**Town Atty.,** Thomas Fahey.—**Justices of the Peace,** Charles E. Alfano, Harry C. Bergstrom, Ethel S. Botnick, Francis W. Devlin, Jr., Leon Dolby, Donald H. Kennett, Jeffrey M. Lipton, Simon Lipton, Marjory Madden, Marianne H. Myracle, Gregory J. Pac, David B. Palmer, Jr., Edna G. Pellissier, James W. Persano, Peter B. Smith, Rebecca Smith, Jane M. Tyler, Paul R. Washburn.

SOUTHBURY. New Haven County.—(Form of government, selectmen, town meeting, board of finance.)—Inc., May, 1787; taken from Woodbury. Area, 40.0 sq. miles. Population, est., 15,658. Voting districts, 5. Principal industries, IBM, ice cream and Com-Sat tracking station. Location of Southbury Training School. Transp.—Passenger: Served by buses of Bonanza Bus Lines, Inc. from Danbury, Waterbury, Hartford and New York, and Connecticut Limousine Service to airports. Freight: Served by numerous motor common carriers. Post offices, Southbury and South Britain.

TOWN OFFICERS. Clerk and Reg. of Vital Statistics, Joyce K. Hornbecker; Hours, 8:30 A.M.-4:30 P.M., Monday through Friday; Address, Town Hall, 501 Main St. South, 06488-2295; Tel., Southbury, (203) 262-0657; Internet: www.state.ct.us/munic/southbury.—**Asst. Clerks and Asst. Regs. of Vital Statistics,** Geraldine B. DeVoid, Lynn S. Dwyer.—**Selectmen,** 1st, Alfio A. Candido, Jr. (R) Tel., (203) 262-

0647, FAX, (203) 264-9762, Donald A. Briggs (R), Mark A. R. Cooper (R), Carol S. Hubert (D), Jeffrey B. Hughes (D), David M. Mathieu (R).—**Treas./Fiscal Officer,** William G. Sarosky.—**Bd. of Finance,** John A. Michaels, Chm., Mark A. Burns, Michael D. Dagostino, Wolcott B. Jones, Arthur J. Mulligan, Richard J. Youdin; Alternates, Michael T. Ferrara, Mark B. Morrow, Royal G. Whiting.—**Tax Collector,** vacancy.—**Bd. of Assessment Appeals,** Joseph W. Bette, Thomas W. Hill, Stephen M. McCoy.—**Assessor,** Joseph C. Ferraro, Chm.; Asst., Kim Buelterman.—**Registrars of Voters,** Catherine L. Bedard (D), Sabina F. Andricovich (R).—**Supt. of Schools,** Louis J. Esparo.—**Bd. of Education,** Steven P. Kammerer, Hendrik E. Maas, Joseph J. Zukoski III, 1999; Stephen P. Moore, Patricia S. Perry, Harold R. Sowell, 2001.—**Zoning Comm.,** Edward Wildman, Jr., Chm., Donna J. Civitello, Gary J. Giroux, Leonard Goldberg, Norman R. Mackie, Todd L. White; Alternates, Sarah E. Moss, Jeremiah J. O'Brien, Joseph Sormilic.—**Planning Comm.,** Harold W. Davis, Jr., Chm., Tekin Akalin, Donald S. Antilla, Gail S. DePietro, Gary W. Metcalf, vacancy; Alternates, Donald B. Cole, Guy E. Colson, Jeffrey I. Fine.—**Zoning Bd. of Appeals,** Lemuel G. Johnson, Jr., Chm., J. Peirce Behrendt, William Kudon, Jonathan S. Metcalf, Peter W. Peterson, Paul E. Sullivan; Alternates, Leigh A. Metcalf, Clement L. Segale, vacancy.—**Acting Zoning Enforcement Officer,** Mark D. Cody.—**Economic Development Comm.,** James A. Rousmaniere, Chm., Gordon M. Cooper, Barbara M. Ekberg, Frank Matula, Richard J. Turner; Alternates, Franklin W. Kennedy, two vacancies.—**Conservation Comm.,** Edward L. Nagy, Chm., Raymond F. Coulombe, Vincent G. DiCara, Alfred E. Kilgour, Richard D. Matika, Rebecca R. Parsons, John C. Perham.—**Inland Wetlands Comm.,** Paul A. Palmer, Chm., Nelson M. Camp, Permelia C. Cognato, David W. Liedlich, John P. Longstreth, Scott F. Martin; Deborah Seavey, Enforcement Officer; Alternates, Joseph A. Bellantone, William C. Spencer, vacancy.—**Historic Dist. Comm. #1,** Benjamin Stiles, Chm., Barbara G. Bowen, Laurel A. Casazza, Meta W. Hinze, Beulah H. Tappe; Alternates, Richard S. Cunliffe, R. Carl Kamphausen, Sharon L. Lawler-Guck.—**Historic Dist. Comm. #2,** John S. Thomson, Chm., Edward T. Davis, Judith A. Houle, Walter E. Koons, Jr., Joan O'S. Sullivan; Alternates, Laura N. Hine, John H. Trautmann, vacancy.—**Municipal Historian,** vacancy.—**Comm. on Services for the Elderly,** Mary T. Cooper, Chm., Phyllis Burgess, Carol Damon, Kathryn G. Davis, Anita Hamilton, Eleanor R. McLellan, Angela S. Rogers; Loryn Ray, Municipal Agent.—**Social Services Dir.,** Sandra Saren.—**Dir. of Health,** Neal A. Lustig.—**Library Directors,** Shirley S. Michaels, Chm., Eleanor M. Ackerman, Florence O. Camp, Patricia Clisham, Carol A. Fine, William Lassow; Alternates, Charles Crowdis, Jr., Valerie S. Oliveira, Edwin Suib.—**Parks and Recreation Comm.,** Patrick V. Clark, Chm., Glenn A. Ackerman, Salvatore Capuzzo, Charles C. Guck, Thomas W. Hill, Charles D. Rosa, Gilbert H. Zawadski, Jr.; Patricia Regan, Dir.—**Road Foreman,** George Metcalf.—**Building Inspector,** Mark D. Cody; Asst., vacancy.—**Building Code Bd. of Appeals,** Edward Cox, Arthur E. Olsen, three vacancies.—**Tree Warden,** James J. Nolan.—**Pomperaug Valley Water Auth.,** Samuel P. Williams III, Chm., David S. Hibbard, vacancy.—**Water Pollution Control Auth.,** Kevin J. Goyette, Robert Perrella, Jr., Morris Price, two vacancies.—**Lake Authorities,** Zoar: A. Stuart Wilson, Jr., Chm., John D. Harold, Jonathan J. Seaman. Lillinonah: James P. Cullinan, Robert C. Gumbardo, Robert H. Moss.—**Sanitarian,** Joseph Kmetz.—**Chief of Police,** Alfio A. Candido, Jr.—**Officers,** Robert

F. Bette, Kevin M. Burns, Brian Flynn, William Flynn, Thomas J. Gugliotti, Jr., James E. Houle, Brian C. Hughes, Patrick M. Kenney, Duane S. Manville, Donald L. Nevins III, Michael J. Ohrn, Christopher P. O'Toole, Matthew Reilly, Carl E. Rosa, Cynthia S. Schneider, George J. Slaiby, Francis E. Tierney, Jr.—**Chief of Fire Dept.,** Vincent A. Soares.—**Fire Marshal,** Robert A. Brinley, Jr.—**Civil Preparedness Dir.,** Richard Wildman.—**Town Atty.,** Lawrence Hager.—**Justices of the Peace,** Joseph W. Bette, Lynne M. Campbell, Clarke R. Egeler, Judith A. Eslami, Edmund R. Heebner, Joyce K. Hornbecker, Murray Kass, William Kudon, Norman R. Mackie, John B. McKeone, Eleanor R. McLellan, Sandra G. Moser, Krishnalal I. Nanavaty, Raymond F. Perkins, Albert M. Pichey, Trudy H. Telychka, Silvia F. Tirrell, William G. Wadman, Granville Weng, William N. Woodward, Jr., Karen R. Zarcone.

SOUTHINGTON. Hartford County.—(Form of government, town manager, town council.)—Inc., Oct., 1779; taken from Farmington. Town and borough consolidated, 1947. Area, 36.6 sq. miles. Population, est., 38,411. Voting districts, 10. Principal industries, agriculture and manufacture of hardware, tinners' and carpenters' tools, plumbing supplies, bolts, aircraft engine parts, grey iron and automobile forgings, brass products, paper boxes, discs, filters, labeling equipment, mixers, pumps, tanks, wood screws, carriage hardware, springs, toys, agitators, bottle fillers, cappers, pallets, hypodermic needles, soap suds, food products. Transp.—Freight: Served by Boston & Maine Corporation and numerous motor common carriers. Post offices, Southington, Plantsville, Milldale and Marion.

TOWN OFFICERS. Clerk and Reg. of Vital Statistics, Leslie G. Cotton; Hours, 8:30 A.M.-4:30 P.M., Mon. through Fri.; 8:30 A.M.-7 P.M., Thurs.; Address, Town Office Bldg., 75 Main St., 06489; Tel., (860) 276-6211.—**Asst. Clerks and Asst. Regs. of Vital Statistics,** Kathy Larkin, Marcianne MacDonald.—**Town Manager,** John Weichsel.—**Town Council,** Andrew J. Meade, Chm., William V. DePaolo, Edward M. Malczyk, Leonard Marcheselle, Megan O. Maruzo, Michael A. Rossi, Sr., Victoria E. Triano, James M. Verderame, James A. Wallace, Jr.—**Treas.,** Richard Lopatosky.—**Bd. of Ethics,** Stephen A. Pomposi, Quito Rossi, Robert Triano, Michael A. Ziebka.—**Bd. of Finance,** Thomas Benevelli, Chm., Joseph L. Petrone, Philip Pomposi, Constance C. Proll, Joseph Putala, John A. Rasimas; James Bowes, Dir.—**Tax Collector,** Alice Gray.—**Bd. of Assessment Appeals,** Theresa Monte, Chm., Michael Bunko, Thomas E. Gomberg.—**Assessor,** Herbert Braasch.—**Registrars of Voters,** Mary Nolan (D), Robert Sherman (R).—**Supt. of Schools,** Louis D. Saloom.—**Bd. of Education,** Joyce Kogut, Chm., Nicholas J. DePaola, Zaya A. Oshana, Elizabeth Platt-Suski, 1999; Mary Cocuzza, David J. Derynoski, Lynne B. Florian, Louis A. Perillo III, Cynthia M. Strosahl, 2001.—**Planning and Zoning Comm.,** Michael A. Riccio, Chm., Mary Baker, Francis J. Kenefick, Sherri L. Kulas, Dolores Longo, Christopher S. Murphy, Carl P. Verderame, Jr.; Alternates, Francis Casale, Martin Jansen, David Mastrianni, Robert S. Oshana, Sr.—**Town Planner,** Robert Nerney.—**Zoning Bd. of Appeals,** Douglas C. Hageman, Chm., Gail Cianci, Michael Clynes, Robert Y. Salka, Robert Sherman; Alternates, Katherine L. Elshire, Joseph LaPorte, Richard V. Rosengrant, Jon Rustek.—**Zoning Enforcement Officer,** Frank Vinci.—**Economic Development Comm.,** Francis Massucci, Chm., Robert J. Andrews, Dominic DiNeno, Rus-

sel Hayden, Sr., Richard R. Knight.—**Housing Auth.,** Jeffrey Wight, Chm., Jeanne C. Carey, Carol A. Hageman, James Shanley, Joseph Thornton.—**Conservation Comm.,** Donald Wells, Chm., Madeline Brunelli, Luis J. Lozano, Ronald J. Marut, Marjorie C. Montague, Eric Monte, M. Stewart Ramsay.—**Comm. on Aging,** Arthur Dellvecchia, Chm., John D'Angelo, Helene Delahanty, Beverly Perry, Katrina Pocock, Dorothy Riccio, Peter Santago, Sr., Mark Sciota, Earl M. Temchin.—**Welfare Dir.,** John Weichsel.—**Acting Dir. of Health,** Patricia Checko, Ph.D.—**Library Directors,** Heidi K. Bittner, Anthony E. D'Angelo, David A. Della Vecchia, Carol A. Ladd, Lorenzo W. Langdon, Sandra J. Micalizzi, Edward S. Pocock, Susan Reisman, Dorothy M. Testa.—**Parks and Recreation Dept.,** David Kanute, Chm., Joseph LaPorte, Joanne Palmieri, Peter P. Sepko, Charles J. Torino; Richard Egidio, Parks Supt.; William Masci, Recr. Supt.—**Tree Warden,** John Calvanese.—**Town Engineer,** Anthony J. Tranquillo.—**Supt. of Sewers,** John DeGioia.—**Supt. of Highways,** Steven Wlodkowski.—**Building Inspector,** Pascal DellaVecchia.—**Building Bd. of Appeals,** Edward Delahunty, Chm., Thomas E. Hirsh, Joseph LaPorte, James Putnam, Richard K. White.—**Water Comm.,** James J. Feltz, Walter A. Grover II, Thomas Janik, Thomas J. Murphy, James E. Palmieri, Edward S. Pocock III, vacancy.—**Supt. of Water Dept.,** Gilbert Bligh.—**Sanitarian,** Marco Palmieri.—**Chief of Police,** William Perry.—**Police Comm.,** William Welch, Chm., Bruce M. Cotton, Henry E. Forgione II, Anthony S. Pizzitola, Francis Verderame.—**Constables,** Jeanne C. Carey, Claudia Castro, Richard Cianci, Gerald D. Dandrow, Thomas Del Santo, Jr., Douglas J. Gregory, Arthur H. Secondo.—**Chief of Fire Dept./Fire Marshal,** Richard McDonough; Asst. Chief, Thomas R. Wisner.—**Bd. of Fire Comrs.,** Thomas Kupec, Chm., Kevin R. Daly, William Della Vecchia, Leonard Hudak, Edward Maigaire.—**Town Atty.,** David P. Kelley; Asst., John T. Nugent.—**Justices of the Peace,** Harry A. Barron, Jr., John L. Campbell, Michael Carbone, Tara L. Cyr, Anthony A. Denorfia, Kenneth W. DiMauro, Douglas J. Gregory, George P. Griffin, Douglas C. Hageman, Leonard A. Hudak, Donna-Marie P. Kehoss, Margaret Kennedy, Joseph Klepacki, Thomas P. Langdon, Dolores L. Longo, Leonard Marcheselle, Theresa D. Monte, Georgette C. Nadeau, John T. Nugent, Constance C. Proll, Rae L. Robinson, Robert E. Roy, Robert L. Sherman, Mary Ellen Volscho.

SOUTH WINDSOR. Hartford County.—(Form of government, town manager, town council.)—Inc., May, 1845; taken from East Windsor. Area, 28.7 sq. miles. Population, est., 22,385. Voting districts, 6. Principal industries, fuel cell power plants, automatic numerically controlled drafting machines, digitizers, graphic systems, CAD/CAM systems, photoplotters, artwork generators, electronic and electromechanical controls for aircraft and missile field modular power supplies, computer controlled cloth cutters, automatic grading and marker systems, jet engine/aerospace parts and components, precision machine parts, commercial printing and typesetting, bricks, waste disposal incinerators, fin tube radiation, microflake cigar binders and wrappers, heat transfer decorations, pressure sensitive labels, store fixtures, precious metal recovery, agriculture. Transp.—Passenger: Served by buses of Post Road Stages, Inc. from Hartford and Stafford Springs, and Conn. Transit from Hartford to East Windsor Hill. Freight: Served by Conrail and numerous motor common carriers. Post offices, South Windsor; Bissell Station and East Windsor Hill.

TOWN OFFICERS. Clerk and Reg. of Vital Statistics, Gretchen E. Bickford; Hours, 8 A.M.-4:30 P.M., Mon.-Fri.; Address, Town Hall, 1540 Sullivan Ave., 06074-2786; Tel., Hartford, (860) 644-2511, ext. 225; FAX (860) 644-3781.—**Asst. Clerks and Asst. Regs. of Vital Statistics,** Karen L. Coolong, Theresa G. Samsel.—**Town Manager,** Matthew B. Galligan.—**Town Council,** Marianne L. Fisher, (D), Mayor; Deborah M. Fine, Deputy Mayor; William E. Aman, Thomas A. Delnicki, Edward F. Havens, Ronald P. Morin, John P. Pelkey, Matthew Streeter, Roseann Williams.—**Selectmen,** Peter T. Anthony, Jr., Josephine C. DeMaio, Ralph A. Giansanti, Sr.—**Treas.,** Lisa A. Lillis.—**Tax Collector/Collector of Revenue,** Edward Moniz.—**Controller,** Melanie Crucitti; Asst., vacancy.—**Bd. of Assessment Appeals,** Clarence W. Gay, Chm., Henry Philip, G. Warren Westbrook.—**Assessor,** Edgar Belleville; Asst., Charles Danna.—**Registrars of Voters,** Frances O. Knipple (D), Janis K. Murtha (R).—**Supt. of Schools,** Joseph L. Wood.—**Bd. of Education,** Kathleen S. Daugherty, Chm., Elizabeth A. Asplund, John M. Giordano, Carol J. Hart, David S. Joy, Victoria McCulloch, Nancy J. Merrill, Eugene F. Policelli, Janice A. Snyder, 1999.—**Planning and Zoning Comm.,** Frank A. Castro, Jr., Louise C. Evans, Sue W. Larsen, Walter J. Mealy, Marshall Montana, Maxine S. Parrott, Patricia R. Porter; Alternates, Roger Cottle, Douglas Manion, Timothy Wentzell.—**Dir. of Planning,** Marcia Banach; Asst., Michele Lipe.—**Public Building Comm.,** Howard E. Fitts, Chm., Glenn Beaulieu, Kenneth Fitzgerald, Carol S. Kelley, Michael R. Lanza, Charles E. Lyons, Robert Stingle.—**Zoning Bd. of Appeals,** Robert W. Warren, Chm., Marjorie S. Anthony, Joseph J. Carino, Barbara L. Murray, Joel Nadel; Alternates, Robert Knapp, Thomas Rogers, Daniel Seypura.—**Economic Development Comm.,** Marjorie Anthony, Chm., Joseph Barry, John Buonanducci, Joseph Carino, Joseph Demaio, M. Terrie Kyc, Marilyn M. Morrison, James Murray, Janis Murtha, Jacqueline J. Smith; Alternates, Deborah Fine, Michael Melocowsky, John Pelkey, Leroy VanderPutten.—**Economic Development Coordinator,** Ralph Hedenberg.—**Housing Auth.,** Raymond Donovan, Jay Knipple, Joan Murphy, Elizabeth Osborne, Jeanne Spencer.—**Elderly Housing Exec. Dir.,** Janet Prior.—**Conservation and Inland Wetlands Comm.,** Elizabeth Warren, Chm., Lynn Abrahamson, Salvatore Bonanno, Philip Forzley, Susanne Hannigan, Carol A. Heffler, John O'Connell, John Phillips, Audrey Wasick, vacancy; Alternates, Walter Pekala, vacancy.—**Zoning/Inland Wetlands Enforcement Officer,** Jeffrey Folger.—**Mass Transit/Highway Advisory Comm.,** Stanley Abell, Dorothy Corcoran, Harvey Fine, Susanne Hannigan, Marilyn M. Morrison, Robert L. Murray, Jr., James Neary, Walter Pekala, Bruce Snow.—**Historic Dist. Comm.,** Caroline Alexander, Chm., Kathleen Brady, Connie Castro, William T. Fraize, Jr., Charles Nielsen; Alternates, Edwina H. Futtner, Myrtle Odlum, Vernon Petersen.—**Drug and Alcohol Abuse Prevention Comm.,** Carol Hart, Chm., Paul Burnham, Marjorie Callan, Elaine K. Holcombe, Walter Pekala.—**Senior Center Dir.,** vacancy.—**Human Relations Committee,** Elizabeth Asplund, Chm., Monica Barrett, June Cottle, Eden Ditman, Ellen Falzarano, Debra Mink, Marilyn Pugliese, Nancy Simonds, vacancy.—**Dir. of Health,** Gerald S. Schwartz, M.D.—**Library Bd.,** Marcia Andrus, Suzanne S. Fitts, Gladys Nadel, Peter Plummer, Kathleen-Mary Sharos, Carole Stroud; Mary Etter, Dir.—**Municipal Historian,** M. Terrie Kyc.—**Park and Recreation Comm.,** Peter D. Anthony, Jr., Chm., Josephine DeMaio, Brenda Desmarais, Alvin Ditman, Thomas Lines, Kevin McCann, Antoinette Rodrigues, Mark Sluboski, Lavina Wilson; Alter-

nates, Richard Blanchard, vacancy.—**Recreation Dir.,** Ray Favreau; Asst., Michael McCarthy.—**Youth Services Coordinator,** Dennis Sheridan.—**Supt. of Parks/Tree Warden,** Karl Reichle.—**Dir. of Public Works,** Michael Gantick; Asst., C. Fred Shaw.—**Town Engineer,** Jerry Iazzetta.—**Supt. of Highways,** Melvin Stead, Jr.—**Building Inspector,** John Collins.—**Building Code Bd. of Appeals,** Roger Cottle, J. Kirby Holcombe, John Merrill, David Patria, Joseph Vedovato.—**Water Pollution Control Auth.,** Joseph J. Carino, Chm., Richard Aries, Carol Fletterick, Thomas Hindson, J. Paul Oates, Brian Patterson, Wayne Tursi.—**Supt. of Pollution Control,** C. Fred Shaw.—**Sanitarian,** Robert Deptula.—**Chief of Police,** Gary K. Tyler.—**Constables,** Peter T. Anthony, Sr., Audrey J. Delnicki, Edward W. Kasheta, Michael P. Knipple, Jay G. Murtha.—**Chief of Vol. Fire Dept./Fire Marshal,** William R. Lanning.—**Bd. of Fire Comrs.,** William Mitchell, Chm., John Bond, George Cox, Thomas Dillon, Howard Slater.—**Civil Preparedness Dir.,** Robert R. Hornish.—**Town Atty.,** Barry Guliano.—**Justices of the Peace,** Marjorie S. Anthony, Philip P. Apter, Edward Bona, W. Philip Braender, Jr., Marilyn W. Burger, Joseph J. Carino, Frank A. Castro, Helen Conaty, Jean Conaty, Joseph C. DeMaio, Josephine C. DeMaio, Fred S. DeGiacomo, Patrick Edenburn-MacQueen, Carol A. Flagg, Edwina H. Futtner, Thomas F. Griffin, Carol J. Hart, Jay P. Knipple, June V. Lanza, Mark A. Lillis, Muriel A. Mahr, Marilyn M. Morrison, Barbara C. Murray, Janis K. Murtha, Joel P. Nadel, Maxine Parrott, Anthony J. Pecoraro, Hazel R. Perkins, Elaine M. Pilver, Brenda L. Pines, Julie A. Raymond, Marion R. Roscio, Lincoln H. Streeter, Joan F. Walsh, G. Warren Westbrook, Abraham A. Ziskis.

SPRAGUE. New London County.—(Form of government, selectmen, town meeting, board of finance.)—Inc., May, 1861; acquired from Lisbon and Franklin. Area, 13.8 sq. miles. Population, est., 2,975. Voting Districts, 1. Principal industries, agriculture and manufacture of paper board and boxes, lithographing, and engraving. Transp.—Freight: Served by numerous motor common carriers. Post offices, Baltic, Hanover and Versailles. The rural free delivery route from Baltic supplies mail facilities for part of Lisbon and Scotland.

TOWN OFFICERS. Clerk and Reg. of Vital Statistics, Claire B. Glaude; Hours, 8:30 A.M.-4 P.M., Mon. through Fri.; 4-6:30 P.M, Thurs.; Address, 1 Main St., P. O. Box 162, Baltic 06330; Tel., Norwich, (860) 822-3001.—**Asst. Clerks and Asst. Regs. of Vital Statistics,** Mary B. Chartier, Marie A. Davis, Barbara L. Silvestri.—**Selectmen,** 1st, Stephen J. Papineau, Sr. (D), P.O. Box 677, Baltic, Tel., (860) 822-3000, Kenneth E. Caisse (R), Joan M. Charron-Nagle (D).—**Treas.,** Bernice G. Dombkowski.—**Bd. of Finance,** John C. Thomas, Chm., Clifford H. Fortin, Diane Hastings, Claude R. Pellegrino, June-Clyde Preston, Linda A. Puetz.—**Tax Collector,** Mary B. Chartier.—**Bd. of Assessment Appeals,** Barbara S. Sutcliffe, Chm., Joseph T. Charron, William L. Dombkowski.—**Assessor,** Judy Moffitt.—**Bd. of Assessors,** Barry R. Kolar, Daniel T. Nagle, Anthony S. Ozga.—**Registrars of Voters,** Kathleen Z. Boushee (D), Patricia W. Amon (R).—**Supt. of Schools,** Colette B. Trailor, Ph.D.—**Bd. of Education,** David A. Batten, Deborah A. Deschamps, Anthony S. Ozga, Wendy J. Schnip, 1999; Michael W. Bychowsky, Warren S. Knight, Thomas W. Parkinson, 2001.—**Planning and Zoning Comm.,** John C. Thomas, Chm., Harold J. LaTour,

David T. McCaffery, Arthur E. Spielman, Jr., Gerald J. Stefon, Anna L. Talbot, Richard A. Waterman; Alternates, Charles A. Fortin, Dwight A. Hyde, vacancy.—**Zoning Bd. of Appeals,** Raymond P. Arpin, Raymond E. Bernier, Sr., James H. Rood, two vacancies; Alternates, William D. Allen, Joseph A. Arpin.—**Zoning Enforcement Officer,** Benjamin Hull.—**Economic Development Comm.,** Kim M. Begin, Vincent E. Chrzanowski, Thomas N. McAvoy, Jr., John B. Occaso, John C. Thomas.—**Housing Auth.,** Raymond B. Allyn, Chm., Donald G. Allen, Alice Baldwin, Ruth R. Rosiene, Andre Trudelle; Cheryl A. Blanchard, Admin. Asst.—**Conservation and Inland Wetlands Comm.,** Paul Cipriani, Jr., Chm., Jane Cipriani, Leonard Cormier, Edward Semmelrock, Arthur E. Spielman, Jr.; Alternates, Donald Rockwell, Joanne M. Semmelrock.—**Comm. on Aging,** Norman Boulay, Margaret J. Campanelli, Rita A. Conde, Rosalie Jorczak, Richard King, Dolores A. Knight, JoAnn Lynch, Dorothy Macht, Maureen L. Trudelle.—**Agent for Elderly,** Marie A. Davis.—**Dir. of Social Services,** Sharon R. Gabiga.—**Dir. of Health,** Harold J. Burdo.—**Library Directors,** Glenn A. Cheney, Chm., Renee G. Bibeault, Tara Desnoyers, Mae Drescher, Carol Dunn, Elizabeth Kraemer, JoAnn Lynch, Jack J. Niedziecki, Mary Lou Smith.—**Municipal Historian,** Dennis R. Delaney.—**Recreation Committee,** Lisa H. Batten, R. Fugi Fulgueras, Rhonda F. Illinger, Elizabeth Kraemer, Lucille MacDonald, Cheryl E. Mish, Pamela L. Mish, Sarah Osten, Mary Papineau, Craig Savageau, Michael Semmelrock, Deborah A. Zglobis.—**Dir. of Public Works,** Mark M. Benson.—**Water and Sewer Auth.,** Dudley Geigenmiller, Chm., Edmund F. Conde, Donald Maurice, David T. McCaffery, Walter O. Treat.—**Building Inspector,** Benjamin Hull.—**Sanitarian,** Christopher M. Burdo.—**Supt. of Water and Sewer Dept.,** David H. Rood.—**Tree Warden,** George J. Ozga, Jr.—**Chief of Fire Dept.,** Scott A. Blais; Deputy, Daniel T. Nagle.—**Fire Marshal,** Richard A. Hamel; Deputy, Joseph Grenier.—**Emergency Management Dir.,** Robert Tardif.—**Town Atty.,** Nicholas Kepple.—**Justices of the Peace,** Dennison L. Allen, Kim M. Begin, Kenneth E. Caisse, Deneane L. Congdon, William E. Deschamps, Bernice G. Dombkowski, Gerard A. Exley, Clifford H. Fortin, Carol A. Ham, Stephen J. Papineau, Sr., June-Clyde Preston.

STAFFORD. Tolland County.—(Form of government, selectmen, town meeting, board of finance.)—Settled, 1719. Area, 58.8 sq. miles. Population, est., 11,715. Voting districts, 3. Principal industries, manufacture of woolen and printed circuits, print goods, paper felting, and filters. Transp.—Freight: Served by Central Vermont Railway and numerous motor common carriers. Post offices, Stafford Springs, Stafford and Staffordville. Other parts of the town are served by rural delivery from Stafford Springs, Somers, and Monson, MA.

TOWN OFFICERS. Clerk and Reg. of Vital Statistics, Pauline Laskow; Hours, 8:15 A.M.-4:30 P.M., Mon. through Wed.; 8:50 A.M.-6:30 P.M., Thurs.; 8:00 A.M.-12 Noon, Fri.; Address, Warren Memorial Town Hall, P.O. Box 11, Stafford Springs 06076; Tel., Stafford Springs, (860) 684-2532.—**Asst. Clerks and Asst. Regs. of Vital Statistics,** Olive M. Cooley, Carol M. Davis.—**Selectmen,** 1st, John E. Julian (D) Tel., (860) 684-2130, Bruce Dutton (R), Gordon J. Frassinelli, Jr. (D).—**Treas.,** Darlene S. Dion.—**Bd. of Finance,** Richard P. Dobson, Chm., Richard Dewey, Elizabeth Heuitson, John A. Miller, Irene Sfreddo, Sylvan Tetrault.—**Tax Collector,** Cheryl Vail.—

Bd. of Assessment Appeals, Theodore W. Rummel, Chm., Hugh J. McQuaid, Jr., Lida Miller.—**Assessors,** Virginia W. Guilmette, Chm., Floyd E. Baxter, Maude Emhoff.—**Registrars of Voters,** Joan L. Zelonka (D), Ann E. Haraghey (R).—**Supt. of Schools,** George Apuzzi.—**Bd. of Education,** Georgia S. Butler, Diane Davis-Morianos, Michael E. Talamini, Russell E. Vibberts, Jr., 1999; Jack Kelly, Chm., F. Joseph Paradiso, Kurt A. Vail, 2001.—**Planning and Zoning Comm.,** Sandra Collette, John P. Mocko, J. Anthony Morianos, Nancy H. Ravetto, Peter A. Rossi.—**Zoning Bd. of Appeals,** Richard F. Hartenstein, Dennis Kaba, Jr., John L. Pisciotta, Jr., Daniel G. Sarkisian, Mary Tautic; Alternates, Richard Martin, two vacancies.—**Zoning Enforcement Officer,** Wendell Avery.—**Industrial Development Comm.,** Michael Fiore, Chm., Francis Benison, Bruce Dutton, D. Anthony Guglielmo, Peter Locke, John Mordasky, Harry Pragl, Roger Rossi; Alternates, Howard Buckland, Michael Krol.—**Housing Auth.,** John Richens, Chm., Irene Gall, Laura Panciera, Leonard Pollard, Andrew Zelonka; John Hurchala, Exec. Dir.—**Conservation Comm.,** Mitchell Muzio, Chm., Arlene Avery, Robert Bourque, Julie Engelke, Nancy Kelly, Gloria Krol, Culver Modisette, Joseph Neafsey, Karen J. Purnell, Michael Richards, Cynthia Rummel.—**Inland Wetlands Comm.,** Barry Locke, Chm., Earl Avery, Louis Bruzzi, Dennis Hodgins, Mitchell Muzio, Ernest Nocerino, Anthony Ostrowski, John Wilson, vacancy.—**Social Services Dir.,** Karen Troiano.—**Dir. of Health/Sanitarian,** Bruce Lundgren.—**Arts Comm.,** Kathleen Bachiochi, Chm., Arlene Avery, Dana Bachiochi, David Bartlett, Diane Bilyak, Nancy Dutton, Florence Polens, Shirley Pufahl, Nancy Tripoli, Jane Waters, vacancy.—**Municipal Historian,** Duane Beffa-Negrini.—**Recreation Comm.,** David Walsh, Chm., Catherine Fitzpatrick, Reno Francini, Jr., Louis Harris, H. Blake Hatch, John Hurchala, Michael Kaschuluk, Douglas Minich, Carol Parker, Darrell Stark.—**Supt. of Parks,** Peter Williams.—**Dir. of Public Works,** David Hirsch.—**Building Inspector,** Wendell Avery.—**Water Pollution Control Auth.,** David Hirsch, Chm., Earl T. Avery, Albert DePellegrini, Jr., Bruce Dobson, Francis Finch, Kevin Leslie, Herman Perlot, Irwin Polens, Sandra Sullivan.—**Constables,** Albert A. Denunzio, H. Blake Hatch, Michael J. Hurchala, Barry W. Locke, Gary A. Quinn, Joseph W. Satkowski, Thomas K. Titus.—**Chiefs of Fire Dept.,** Paul Burns (Staffordville), Joseph Lorenzetti (West Stafford), Edward Grant (Stafford Springs).—**Fire Marshal,** Harold Finch; Deputy, Thomas Finch.—**Civil Preparedness Dir.,** David Hirsh.—**Town Atty.,** Thomas Fiore.—**Justices of the Peace,** Allen Bacchiochi, David W. Baker, Zenna D. Brisson, Keenan P. Clark, Francis Collette, Silvio S. DaDalt, Linda Daggan, Albert A. DeNunzio, Frederick J. Dion, Elsie B. Enders, Francis T. Finch, Harriet Fiore, Thomas J. Fiore, Edward B. Fowler, Gordon J. Frassinelli, Jr., Dennis C. Kaba, Jr., Jack Kelly, Marie Leone, Kenneth J. McQuaid, John B. Mitchell, J. Anthony Morianos, Gregory E. Post, Theodore W. Rummel, Dock R. Sellers, Ora P. Sfreddo, Richard G. Speight, Patricia H. Tetrault, Sylvan A. Tetrault, Karen Yencha, Garth A. Yorko, Andrew Zelonka.

STAMFORD. Fairfield County.—(Form of government, strong mayor, board of representatives.)—Settled, 1641, under New Haven jurisdiction; named Town of Stamford in 1642; submitted to Connecticut, Oct., 1662; in 1893, the City of Stamford, comprising central portion of Town of Stamford, was incorporated. Henceforth, City of Stamford became a composite part of

Town of Stamford, resulting in two separate governments—the Town of Stamford and City of Stamford. Town and City of Stamford were consolidated on April 15, 1949 and named City of Stamford. Area, 42.7 sq. miles. Population, est., 111,621. Voting districts, 20. Third largest center of Fortune 500 Corporate Headquarters in the nation. Principal industries, corporate headquarters, reinsurance, investment banking, business and consumer credit, computer software development, magazine publishing, media production and distribution, owner/operators and brokers of bulk cargo ships, research laboratories, management consulting, instruments manufacturing, postage meter manufacturing, plastics. Transp.—Passenger: Served by Amtrak, Metro-North; Conn. Transit local from Darien, Norwalk, and Greenwich; and by Greyhound. Freight: Served by Conrail and numerous common carriers. Post offices, Stamford (four substations), Glenbrook, High Ridge, Ridgeway and Springdale.

CITY AND TOWN OFFICERS. City and Town Clerk, Reg. of Vital Statistics, Lois L. PontBriant; Hours, 8:30 A.M.-4:30 P.M., Mon. through Fri., except July and Aug., 8 A.M.-4 P.M.; Address, Stamford Government Ctr., 888 Washington Blvd., P.O. Box 891, 06904-0891; Tel., (203) 977-4054; FAX, (203) 977-5943.—**Asst. Clerk,** vacancy.—**Mayor,** Dannel P. Malloy (D), Stamford Government Ctr., 888 Washington Blvd., P.O. Box 10152, 06904-2152; Tel., (203) 977-4150; FAX, (203) 977-5845.—**Bd. of Representatives,** Herman P. Alswanger, John J. Boccuzzi, Lucy F. Corelli, Rose Coscarelli-Curtis, Jeffrey T. Curtis, Sr., Robert DeLuca, Gloria G. DePina, Carmen L. Domonkos, Rachel D. Drucker, Paul A. Esposito, Mary L. Fedeli, Alice C. Fortunato, Gerald M. Fox III, Joseph C. Gasparrini, Cisco Gaztambide, Philip J. Giordano, Sadie M. Green-Carter, Anthony Imbrogno, George H. Johnson, William J. Lasko, Ralph F. Loglisci, William T. MacInnis, David R. Martin, Ellen S. Mellis, Elaine Mitchell, Vincent Mobilio, Maria C. Nakian, Peter C. Nanos, Brian O'Neill, Bobby E. Owens, Lisa V. Poltrack, James Shapiro, Donald B. Sherer, Randall M. Skigen, Sanchia Spandow, Annie M. Summerville, Paul J. Ventura, Daniel P. Weiner, Patrick J. White, John R. Zelinsky, Jr.—**Comptroller,** Robert V. Stout.—**Bd. of Ethics,** Lou Pasquino, Chm., David W. Daly, Melvin Grove, Howard Kaplan, Amy LiVolsi; Alternate, Julian Nosenzo.—**Dir. of Admin.,** Thomas S. Hamilton.—**Bd. of Finance,** Andrew J. McDonald, Chm., William Callion, Ruth H. Powers, Mary Lou Rinaldi, James M. Rubino, Joseph Tarzia.—**Tax Collector,** Donald LeFevre.—**Bd. of Assessment Appeals,** Joseph Barocas, John J. Hogan, Jr., Martin Levine, Kimberly Norman-Rosedam, Salvan Ross.—**Assessor,** Francis K. Kirwin.—**Registrars of Voters,** Janet Weintraub (D), Barbara McInerney (R).—**Supt. of Schools,** Michael Nast.—**Bd. of Education,** Marc D. Peyser, Jerry C. Pia, Dudley N. Williams, Jr., 1998; Eileen M. Iannazzi, Robert E. King, Daniel Weiner, 1999; John Leydon, Jr., John Mallozzi, Rosanne P. McManus, 2000.—**Personnel Comm.,** Marc Teichman, Chm., Frank N. Green, Arnold Kapiloff, Joan Rinaldi, Leroy Terrell.—**Human Resources Dir.,** vacancy.—**Personnel Appeals Bd.,** Beverly King, Margie Lanier, Margaret Northrop, Rochelle Retleff, Karen Sena.—**Planning Bd.,** John T. Garnjost, Marggie Laurie, John T. D. Rich, Gilbert D. Rozier, James Seragino, vacancy; Alternates, Harry Orlick, Harry L. Parson, Helane Rheingold.—**Planning and Zoning Dir.,** Robin Stein.—**Zoning Bd.,** Jackie Heftman, Chm., Audrey Cosentini, Phyllis Kapiloff, Harry Parson, Jr., Irving Slifkin; Alternates, Scott Krowitz, David Rich, vacancy.—**Zoning Bd. of Appeals,** John A. Sedlak, Chm., Sam Defranco, Claire Friedlander, Raoul Ilaw, Roger

Taranto; Alternates, James P. Bartley, Sid Cholmar, Georgiana D. White.—**Zoning Enforcement Officer,** James Lunney III.—**Redevelopment Comm.,** Neal M. Jewell, Joel Mellis, James Nixon, Stephen Osman, Eric Wormser.—**Economic Development Comm.,** Duane E. Hill, Thomas C. Hunter, Jr., Michael S. Pansini, John T. D. Rich, Joel Selden.—**Housing Auth.,** Sally Silveira, Chm., Tamara Guevara, Robert Harris, Vatella McDowell, Courtney A. Nelthropp; Edward Schwartz, Dir.—**Environmental Protection Bd.,** William Morris, Chm., Louis Levine, Gary Stone, Paul Weinstein; Gary Klein, Dir.; Alternates, Roberta Barbieri, Joel M. Berns, Peter M. Conetta.—**Comm. on Aging,** Joseph Cottone, Chm., Annette Antonelli, Phyllis Doonan, Roxana Kelly, James Kyle, Betty Loughran, Charles Matthews, Michael Meyer, Blanche Sumpter.—**Dir. of Public Health, Safety and Welfare,** John Byrne.—**Dir. of Health,** Andrew D. McBride, M.D.—**Health Comm.,** Bert Ballin, D.D.S., Steffi Block, R.N., Bridget Kopek, Angelo Mastrangelo, Jr., M.D., Vincent Mobilio.—**Library Trustees,** Gino Giusti, Frank Rich, Jr., Co-Chm., Ernesta Abate, Thomas Cassone, Lynn Hathaway, Juanita James, Brenden Leydon, Theodore E. Payne, Hinda Rosenthal, Richard Taber.—**Social Services Comm.,** Stephen Chizmadia, Arlene Ettinger, Miguel Garcia, Jack Halpert, Ann Sadowsky.—**Parks and Recreation Comm.,** Steven Lesandro, Chm., Nicholas Corbo, Raymond DeLuca, Daniel Lyons, Vincenzo R. Martino.—**Dir. of Operations,** Patricia L. Broom.—**Capital Projects Mgr.,** Thomas Fava.—**Purchasing Agent,** David Vecchia.—**City Engineer,** Norman Liu.—**Building Inspector,** Anthony Strazza.—**Water Pollution Control,** Philip Paseltiner, Chm., Philip Berns, Celeste Johnson, Thomas Romas, Patrick Scarella.—**Solid Waste Supv.,** Louis David.—**Shell Fish Comm.,** Brenda Curtin, Arthur Glowka, Doug Hamilton, Fred Stunkel.—**Dir., Env. Health,** Peter Dombrowski.—**Chief of Police,** William Thorme; Deputies, two vacancies.—**Police Comm.,** Mark Denham, Chm., Michael Berkoff, Adele Gordon, Winton M. Hill III, David McMahon.—**Constables,** Stacy M. Bogacz, Paul T. Callahan, George E. Christiansen, Jon T. Gallup, Jack Leydon, John J. Liberatore, Ralph J. Serafino, Jr.—**Chief of Fire Dept.,** Ron Graner; Asst., Peter Brown.—**Fire Marshal,** Barry Callahan.—**Bd. of Fire Comrs.,** Richard Lyons, Chm., E. Gaynor Brennan, William Callion, Jr., Marilyn Dussault, J. Ralph Murray.—**Emergency Mgmt. Dir.,** Carl Alton.—**Dir. of Legal Affairs,** Thomas Cassone.—**Justices of the Peace,** Lorna C. Aliperti, Jane R. Austin, Mabel Bannister, Helen R. Baum, Ruby Blackwell, Stephen G. Bowling, Ann S. Brown, Bill Cahill, Richard J. Cichon, Hattie P. Clayburn, Eugene E. Conti, David S. Cunningham, Benjamin Cuttitta, Robert A. Daly, Robert DeLuca, Cheryll A. Duerk, Paul A. Esposito, Victor E. Fazio, Claire Fishman, William H. Flanagan, James Foreman, Jon C. Gallup, Miguel Garcia, Philip J. Giordano, Doris Greenberg, Linda L. Holton, Donald A. Huppert, Lucas Isidro, David C. Jachimczyk, William R. Jarrett, Demetra D. Jones, Mary Laurie, Patzy H. Lavender, Louise P. Levine, Helen J. Liberatore, Ralph L. Lockhart, Donna M. Loglisci, William T. MacInnis, Joseph S. Macklin, Dannel P. Malloy, Vincenzo R. Martino, Barbara A. McInerney, Karen S. Mills, John J. P. Nocerino, Joseph J. Nosal, Bob E. Owens, Wendy L. Peragine, Ralph A. Pesiri, Thomas A. Pia, Nicolina A. Pierni, Clement L. Raiteri, Jr., Margaret A. Ross, Ronald A. Sabia, Jacqueline Santagata, Jeanne-Lois Santy, Ralph Serafino, Alfonso Sgritta, Sharyn Silberman, Sanchia Spandow, Milton C. Thomas II, Kim Varney, Mariangela J. Vavala, Paul J. Ventura, Ste-

phen J. Vitka, Alvin M. Wellington, Eleanor H. Yudain, John R. Zelinsky, Jr., Kurt A. Zimbler, John M. Zimmerman.

STERLING. Windham County.—(Form of government, selectmen, town meeting, board of finance.)—Inc., May 4, 1794; taken from Voluntown. Area, 27.3 sq. miles. Population, est., 2,680. Voting Districts, 1. Principal industries, poultry and dairy farming, manufacturing, stone quarry. Transp.—Freight: Served by numerous motor common carriers. Post offices, Sterling and Oneco.

TOWN OFFICERS. Clerk and Reg. of Vital Statistics, Catherine S. Nurmi; Hours, 8:30 A.M.-3:30 P.M., and by appointment; Address, 1114 Plainfield Pike, Box 157, Oneco 06373; Tel., Moosup, (860) 564-2657.—**Asst. Clerk and Asst. Reg. of Vital Statistics/Treas.,** Carol A. Young.—**Selectmen,** 1st, Dale P. Clark (D) Tel., (860) 564-2904, Kevin L. Jordan (U), Robert E. Lewis (R).—**Bd. of Finance,** J. C. Halbrooks, Chm., Harriet Clowes, Neil Delmonico, Carl Kvist, David W. Shippee, Gregg O. Wilcox.—**Tax Collector,** Anna M. Franklin.—**Bd. of Assessment Appeals,** Robert P. Jordan, Joan K. Lucason, Robert Salisbury.—**Assessor,** Penelope Keith.—**Registrars of Voters,** Diana M. Firlik (D), Loretta Y. Capobianco (R).—**Supt. of Schools,** vacancy.—**Bd. of Education,** Bernice C. Davis, Darlene Gannon, 1999; Joseph E. Shields, Chm., Gregg O. Wilcox, 2001; A. Michael Giusti, Susan M. McLevy, 2003.—**Planning Comm.,** Patricia Soriero, Chm., Paul Ezzell, Albert Gervasio, Ronald Marchesseault, George Simone; Alternates, Renee Theroux-Keech, two vacancies.—**Inland Wetland Comm.,** Robert Mclevy, Chm., Rudy Bawza, Brian Bissonnette, A. Michael Giusti, John Kerouack, Virginia Shurgot, Rodney Young; Alternate, vacancy.—**Development and Industrial Comm.,** Geoffrey Cooper, Chm., Judith Andrade, Lori Datlow, Scott Forrest, Kathy Fullerton, Kathy Guglielmo, Kevin Jordan, Michael Molodich, George F. Poland, Eric St. Pierre.—**Welfare Dir.,** Lena Nichols.—**Library Directors,** Rachel P. Vincent, Chm., Dorothy Capobianco, Marlene Cook, Virginia Navan, Holly J. Wood, vacancy.—**Municipal Historian,** Eileen Sansone.—**Recreation Comm.,** Judith Gooslin, Chm., Denise Beauchesne, Barbara Mosier, Nancy Reinwald, John Vitale; Alternate, Gudrun Johnson.—**Building Inspector,** Robert Fisher.—**Water Pollution Control Committee,** Neil H. Cook, John F. Firlik, Robert E. Lewis, Edmund Morneau, Pamela Rondeau.—**Chief of Police/Tree Warden,** Dale P. Clark.—**Constables,** Ernest R. Bein, Jr., Bruce N. Etheridge, Albert K. Frink, Walter L. Frink, Wesley A. Love, Michael A. Molodich.—**Chiefs of Fire Dept.,** Robert A. Chamberland; Deputy, Charles P. Rabbitt (Sterling); 1st, Peter Capobianco; 2nd, William Livermore; Deputy, Alfred Young (Oneco).—**Fire Marshal,** Thomas Haynes.—**Civil Preparedness Dir.,** Robert A. Chamberland.—**Town Attys.,** Jackson, Harris & Burlingame.—**Justices of the Peace,** Michael J. Bourque, Sr., Mary T. Campbell, Matthew J. Clancy, Jr., Rose M. Deojay, Earl S. Hopkins, Mark W. Kitchin, Shirl A. Knox, Edmund S. Morneau, Barbara J. Salisbury, Leatrice L. Shippee, Patricia D. Soriero, Rebecca Wood.

STONINGTON. New London County.—(Form of government, selectmen, town meeting, board of finance.)—Settled, 1649; named, 1666. Area, 50.0 sq. miles. Population, est., 16,230.

Voting districts, 5. Principal industries, tourism, agriculture, fishing, boat building, oceanographic research and manufacture of machinery, plastic products, castings, electrical parts, textiles, screen printing, boat livery, silvercel batteries, harpsicord manufacturing, extrusion machines, photo processing and velvet goods. Transp.—Passenger: Served by Amtrak and buses of Southeast Area Transit (SEAT). Freight: Served by Providence & Worcester Co. and numerous motor common carriers. Post offices, Stonington, Mystic, Old Mystic and Pawcatuck.

TOWN OFFICERS. Clerk and Reg. of Vital Statistics, Cynthia Costa Ladwig; Hours, 8:30 A.M.-4 P.M., Mon. through Fri.; Address, Town Hall, 152 Elm St., P.O. Box 352, 06378; Tel., (860) 535-5060.—**Asst. Clerk and Asst. Reg. of Vital Statistics,** Sally Duplice.—**Selectmen,** 1st, Donald R. Maranell (D) Tel., (860) 535-5050, William S. Brown (R), William B. McDonough (D).—**Treas.,** Richard M. Burke.—**Bd. of Finance,** Glenn J. Frishman, Chm., Steven E. Donahue, Edith Dunford, Frederick Leonard, John P. Walsh, vacancy.—**Tax Collector,** Gisela M. Harma.—**Bd. of Assessment Appeals,** Michele G. Contino, Chm., Robert E. Ahearn, Stephen M. Palmer.—**Assessor,** Marsha L. Standish.—**Registrars of Voters,** R. Cris Palmer (D), Robin E. Miller (R).—**Supt. of Schools,** Michael McKee.—**Bd. of Education,** Martha Booker, Amanda Lindberg, 1999; Corinne H. Kelly, Chm., John J. Donohue, Richard C. Palmer, Sr., Dennis S. Wade, 2001.—**Planning and Zoning Comm.,** Robert Granato, Chm., Andrew Blanda, Henry P. Bolduc, Jr., Webster Copp, Thomas McBride; Alternates, Robert Ahearn, Kevin T. Riley, vacancy.—**Town Planner,** Edward Donnelly.—**Zoning Bd. of Appeals,** James Yacovino, Chm., John Mershon, Bruce Shibles, Jack Steel, Edward Sullivan; Alternates, Mary Motherway, Benjamin Tamsky, vacancy.—**Housing Auth.,** Shirley Andrews, Chm., Jean Cahill, Paul Cirioni, Marilyn Graham, Michael Scarpa.—**Conservation Comm.,** Peter Thacher, Chm., Frances J. Buck, Robert Dewire, Howard Eaton, Sheila Lyons, Stanton W. Simm, Jr., John Swenarton.—**Inland Wetlands Comm.,** David Rathbun, Chm., Frank Canfield, John Davis, Marc Mandler, Jennifer Scott, Mark Snyder, Myra Wheeler, vacancy; Alternates, Howard Smith, Mary Thacher.—**Agent for the Elderly,** Claire Grills.—**Dir. of Social Services,** Carol Umphlett.—**Dir. of Health,** Michael E. Blefeld, M.D. (Sandy Hollow Rd., Mystic).—**Municipal Historian,** Eleanor B. Read.—**Recreation Comm.,** Edward Sheridan, Chm., John Castodio, C. Michael Crowley, John McNally, Frank Prachniak, Jr., Eugene Spaziani, Joseph Woycik; James Ballato, Dir.—**Supt. of Highways and Bridges,** Peter L. Balestracci.—**Building Inspector,** Thomas Watkins.—**Building Code Bd. of Appeals,** David Capizzano, Michele G. Contino, Steven D. Grills, Robert Marston, vacancy.—**Water Pollution Control Auth.,** William McDonough, Chm., Charles Beebe, Daniel O'Connor, Scott Penley, James Sisk; Harold Storrs, Dir.—**Waterfront Comm.,** Randy Minor, Chm., Jeffrey Christian, Edward Dennett, Samuel Grimes, Arthur Medeiros, Rose Raffo, John Rita.—**Tree Warden,** Paul Rohacik.—**Sanitarian,** Anthony Bono.—**Chief of Police,** Patrick F. Hedge.—**Police Comm.,** Wayne Greene, Chm., Daniel Booker, David Brown, Lester Duncklee, Dudley Wheeler, Jr.—**Constables,** William B. Cutler, Nancy H. Gibson, Francis M. Keane, James P. O'Boyle, David J. Santos, Joseph J. Serio, Edward T. Sullivan, Francis V. Woycik.—**Fire Marshal,** George Brennan.—**Civil Preparedness Dir.,** George Brennan.—**Town Atty.,** Thomas J. Londregan.—**Justices of the Peace,** Paul Altman, Deborah A. Anderson, Peter L. Balestracci, Robert J. Bessette, Dan E. Blackstone,

Michael J. Blair, Frank S. Brewer, Linda B. Brown, William S. Brown, Hadlai E. Burdick, Eleanor G. Casey, Mary M. Cleary, Roy L. Cole, Patricia B. Copp, Webster T. Copp, Paul E. Cravinho, William B. Cutler, Virginia K. Deisher, Karen S. Douglass, Robert E. P. Elmer III, Vincent J. Faulise, Barbara M. Fiore, Glenn J. Frishman, Eric Gothberg, Dawn V. Jordan, Theodore M. Ladwig, Samuel S. Lamb, Jr., Anthony D. Lombardo, Thomas C. Lyon, James D. MacKenzie, Mary T. McCrea, William B. McDonough, Robin E. Miller, R. Cris Palmer, Antoinette E. Pancaro, Joseph A. Pescatello, Edmund Piver, Frank J. Pucci, Rose V. Raffo, Joseph J. Serio, Cornelius H. Smith, Edward T. Sullivan, Wilmer L. Whitford, Frances H. Wilson, Francis V. Woycik, James P. Yacovino.

BOROUGH OFFICERS. P.O. Box 328, Stonington 06378; Tel., (860) 535-1298.—**Warden,** Eileen C. Jachym.—**Burgesses,** Eleanor G. Casey, William F. Connell, Hervie L. Lamb, Andrew M. Maynard, Christopher S. Rose, Alisa L. Storrow.—**Clerk/Treas.,** Mayada Wadsworth.—**Assessor,** Winifred G. LaGrua.—**Tax Collector,** Pamela S. Orkney.—**Planning and Zoning Comm.,** Jane Keener, Chm., David Buck, Elsa Cole, Anne Eaton, Penny Jones, Sheila Lyons, Rosemary Riley; Alternates, Peter Hewitt, Betty Richards, Peter Thacher.—**Zoning Board of Appeals,** Michael O'Brien, Chm., Leland Abbott, Dean Anderson, Yacomina Nicholas, Maureen Smith; Alternates, Grania H. Ackley, Jane Durborow, Paul Janssens.—**Zoning Enforcement Officer,** Jennifer Scott.

STRATFORD. Fairfield County.—(Form of government, council-manager.)—Settled, 1639. Area, 19.9 sq. miles. Population, est., 46,843. Voting districts, 10. Principal industries, manufacture of aircraft, air conditioning units, cheese chemicals, electrical parts, hardware, helicopters, machine products, machinery, novelties, plastics, paper products, rubber goods, toys, etc. Home of the "Stratford Shakespeare Theatre". Transp.—Passenger: Served by Metro North Commuter Railroad Co. and by buses of Bridgeport People Mover Co., subsidiary of Greater Bridgeport Transit Dist. Freight: Served by Conrail and numerous motor common carriers. Post Office, Stratford.

TOWN OFFICERS. Clerk and Reg. of Vital Statistics, Patricia P. Ulatowski; Hours, 8 A.M.-4:30 P.M., Mon. through Fri.; Address, Town Hall, Rm. 101, 2725 Main St., 06497-5892; Tel., Bridgeport, (203) 385-4020, 4021, 4022; FAX, (203) 385-4108.—**Asst. Clerks and Asst. Regs. of Vital Statistics,** Anne DeLottinville, Patricia A. Fressola.—**Town Manager,** Mark S. Barnhart.—**Town Council: Councilman at Large,** Kent M. Miller.—**Council Clerk,** Carol Cabral.—**Councilmen,** 1st Dist., Susan A. Collier; 2nd Dist., Lewis Davis, Jr.; 3rd Dist., Sandra J. Zalik; 4th Dist., Patricia A. Kronenberg; 5th Dist., Jeanne M. Tichy; 6th Dist., Anthony J. Schirillo III; 7th Dist., William O. Cabral; 8th Dist., Debbie Rose; 9th Dist., Jim Feehan; 10th Dist., Joseph R. Rainone III.—**Selectmen,** Richard P. Brown, Jr., William B. Hansen, Susan W. Lance.—**Treas.,** Richard D. Marus.—**Finance Dir.,** Edward B. Gomeau.—**Tax Collector,** Lisa A. P. Biagiarelli.—**Bd. of Assessment Appeals,** William Correia, Chm., Howard E. Johnson, Phillips L. Thayer.—**Assessor,** David L. Valente.—**Ethics Comm.,** John Clarke, Carmen Crudo, three vacancies.—**Registrars of Voters,** Richard A. Miron (D), Edward J. Fennell (R).—**Supt. of Schools,** Raymond M. O'Connell.—

Bd. of Education, Michael Koperwhats, Chm., Robert J. Carroll, Anne T. Wargo, 1999; Thomas G. Cotter, Anne Gribbon, Laura R. Hoydick, Clement F. Naples, 2001.—**Planning Comm.,** Susan P. Becker, Adrien Bonvouloir, Kenneth Kellogg, Robert J. Pitts, Susan L. Youngquist; Admin., Gary Lorentson; Alternates, three vacancies.—**Zoning Comm.,** William D. Hickey, Philip J. Pepin, Kathryn Pinkerton, Charles D. Pitcher; Alternates, Edward F. McDonald, two vacancies.—**Zoning Bd. of Appeals,** Matthew P. Catalano, Joseph R. Cavallo, Paul S. Corvino, Theodore Pert, Thomas Torre; Alternates, Charles Burke, Barry Klein, vacancy.—**Zoning Enforcement Officer,** John A. Rusatsky.—**Town Planner,** David Killeen.—**Economic Development Comm.,** Bruce Alessie, Chm., Richard Brown, Steve Brown, Howard Johnson, Bernadine Shea, James Shugrue, Brian Sliva.—**Community Development Agency,** Patricia Kronenberg, Chm., Lewis Davis, Kent M. Miller, Alvin O'Neal, Patricia Taylor, Karen Thomas, Sandra Zalik.—**Economic/Community Development Dir.,** Diane C. Toolan.—**Community Services Coordinator,** Patricia Naylor; Asst., Tamara Trojanowski.—**Housing Auth.,** Frank Cianfaglione, Angela DeClement, Ann DiZenzo, Thomas English, Peter Walkowski; Kevin Nelson, Exec. Dir.—**Fair Housing Officer,** Diane C. Toolan.—**Conservation Comm.,** Robert J. Jontos, Jr., Chm., George P. Fredenburgh, Joseph P. Gresko, Roger Lawson, Gerald F. Sawyer, vacancy; William L. McCann, Environment Conservation Adm.; Alternates, Marcia Stewart, vacancy.—**Comm. on Aging,** Edward Hargus, Chm., Dorothea Anderson, Kathy Brennan, Veronica DiDomenico, Josephine Faggella, Judy Henchar, Helen Hunter, William Kuehn, Milton McDonald, Evelyn Sills, Sophie Wadeka, Josephine Wigglesworth, vacancy.—**Social Serv. Adm.,** Karen Seferi; Asst., Judy Miller.—**Dir. of Health,** Elaine O'Keefe.—**Stratford Library Assoc.,** Marjorie Baird, Edward Fennell, Maxine Goodson, Richard Kleindienst, Sr., Helen Kozma, Doreen Jaekle, William Previs; Edythe M. Landes, Dir.—**Library Operations Review Comm.,** Kent C. Wahlberg, Chm., Dorothy Bradley, Michael Koperwhats, Anthony F. Ross.—**Municipal Historian,** Lewis G. Knapp.—**Supt. of Parks,** Michael Danko.—**Supt. of Recreation,** Patricia L. Patusky.—**Parks and Recreation Committee,** William O. Cabral, Chm., Richard Fredette, Paul Hoydick, Barry Klein, Edward Matosian, Jeffrey Skene, Jeanne M. Tichy.—**Human Resources,** Jacques J. Obernesser.—**Dir. of Public Works/Tree Warden,** Michael G. Hudzik.—**Purchasing Agent,** Janet Roberts.—**Town Engineer,** John R. Casey, Jr.—**Building Maintenance Supt.,** Harry Warnstedt.—**Supt. of Highways Div.,** Alan R. Craig.—**Building Official,** John V. Carroll.—**Building Code Bd. of Appeals,** Paul Antinozzi, Chm., John Cowperthwaite, William DiZenzo, Robert Mariconda, vacancy.—**Water Pollution Control Auth.,** William O. Cabral, Chm., Susan A. Collier, Lewis Davis, Jim Feehan, Patricia A. Kronenberg, Kent Miller, Joseph Rainone, Debbie Rose, Anthony Schirillo III, Jeanne M. Tichy, Sandra J. Zalik; Ronald Brenton, Supt.—**Waterfront Harbor Management Comm.,** Scott Corner, Chm., Manfred Brideau, Gary Caserta, Robert Gabris, Ross Hatfield, Robert Kekacs, Alan Minter, Leonard Petrucelli, Robert Sammis, William Stewart; Alternates, John Kekacs, Michael Koperwhats.—**Recycling Committee,** William O'Brien, Chm., Pamela Fogarty, Barbara Heimlich, vacancy; Alternates, Kirk Jones, Susan Stevens.—**Supt. of Sanitation,** Gary Catalano.—**Sanitarians,** Edward Knapik, Dawn Severine, Maureen Whelan.—**Shellfish Comm.,** vacancies.—**Chief of Police,** Robert E. Mossman; Deputy, William B. Knapp III.—**Constables,** Richard P. Brown, Vincent A.

Buehler, Jr., Hugh J. Catalano, Frank A. DeLuca, David J. Martin, Leonard A. Pellegrino, Karl Sholanich.—**Chief of Fire Dept.,** Roger L. Macey; Deputy, Ronald C. Nattrass.—**Fire Marshal,** Stephen Pihonak.—**E.M.S. Admr.,** Bruce R. Connery; Asst., Donna N. Best.—**Emergency Management Dir.,** Scott Corner.—**Town Atty.,** Richard Gilardi; Assts., Kurt Ahlberg, Richard Buturla.—**Justices of the Peace,** Walter J. Auger, Jonathan Best, Sharon A. Broedlin, Phyllis A. Bronstein, AnnaMarie Buehler, Carol G. Cabral, Kim E. Carroll, Peter F. Carroll, Constantine Chagares, J. Vincent Chase, Tracey S. Chavis, Virginia M. Chittem, Wendy A. Cianfaglione, Paul S. Corvino, Anne DeLottinville, Arthur W. Derbyshire, Lori A. Diblasi, Sandra Fisher, Lawrence H. Henschel, Daniel J. Jacobs, Irene S. Kostzewski, Patricia A. Kronenberg, Joseph A. Kulikowski, Harold C. Lovell, Jr., Sara F. Martin, Karla Mazzey, James Orlowe, Linda J. Palermo, Frances C. Pascale, Roger A. Pilotti, Brett G. Plucinski, Linnea A. Scheck, Helen Temple, Margaret H. Voccola, Valerie S. Williams, Donald W. Willis, Karen B. Wiltsie.

SUFFIELD. Hartford County.—(Form of government, selectmen, town meeting, board of finance.)—Inc., May, 1674, by Massachusetts; annexed to Connecticut, May, 1749. Area, 42.9 sq. miles. Population, est., 11,153. Voting Districts, 1. Principal industries, agriculture, manufacture of ice cream, gas, small tools, warehousing. Transp.—Freight: Served by Conrail and numerous motor common carriers. Post offices, Suffield and West Suffield, R.F.D. Nos. 1 and 2 from Suffield office and R.F.D. No. 1 from West Suffield office.

TOWN OFFICERS. Clerk and Reg. of Vital Statistics, Dorothy K. McCarty; Hours, 8:30 A.M.-4:30 P.M., Mon. through Fri.; Summer Hours, 8 A.M.-4:30 P.M., Memorial Day-Labor Day, Mon. through Thurs., 8 A.M.-1 P.M., Friday; Address, Town Hall, 83 Mountain Rd., 06078; Tel., Windsor Locks, (860) 668-3880; FAX, (860) 668-3898.—**Asst. Clerks and Asst. Regs. of Vital Statistics,** Jacqueline S. Lathrop, Elaine C. O'Brien.—**Selectmen,** 1st, Robert H. Skinner (R) Tel., (860) 668-3838, John S. Casey (R), Ronald P. Dowd (U).—**Treas.,** Edward A. Basile.—**Ethics Comm.,** Robert O. Y. Warren, Chm., Richard L. Aiken, Jr., Robert J. Clark, Thea Coburn, Anne F. Stagg; Alternates, Ronald X. Horn, Eileen B. Moncrief.—**Advisory Comm. on Capital Expenditures,** William L. Cannon, Chm., Samuel S. Fuller, Edna H. Mann, William J. Steinka, David R. Tagliavini; Alternates, Sarah E. Bourn, Robert J. Frasco.—**Bd. of Finance,** Blair Childs, Jr., Chm., Brian R. Fitzgerald, Brian J. Kost, Warren C. Packard, Joanne M. Sullivan, David R. Tagliavini; Alternates, Irving J. Friedman, James W. Lennon, Stephen E. Smith.—**Tax Collector,** Joan M. McComb.—**Bd. of Assessment Appeals,** Mary Ann Zak, Chm., Shirley B. Harrison, Chester A. Kuras.—**Assessor,** Susan Altieri.—**Registrars of Voters,** Margaret F. Butler (D), Judith A. Remington (R).—**Supt. of Schools,** Bruce A. Douglas.—**Bd. of Education,** Johanne A. Presser, Chm., Eric B. Remington, Phyllis Ryan, Michael J. Smith, Terence T. Stearns, 1999; Daniel F. MacKinnon, Paul M. Murphy, Elaine C. O'Brien, Thomas R. Sheldon, 2001.—**Planning and Zoning Comm.,** Douglas H. Viets, Chm., Jeffrey W. Davis, Stephen J. Martin, Robert A. Parks, Jr., Sarah S. Peters, vacancy; Alternates, Regina C. Graziani, J. Scott Guilmartin, vacancy.—**Planning Consultant,** William G. Kweder.—**Zoning Bd. of Appeals,** Kenneth Schulte, Chm.,

Bethany J. Alvord, James Coggins, Brian G. Donnelly, Jay M. Presser; Alternates, Jane P. Fuller, Susan R. Hastings, Christine M. Rago.—**Economic Development Comm.,** Howard W. Orr, Chm., Charles T. Alfano, Jr., Russell T. Cobb, Eugene J. Longo, Paul H. Wabrek; Alexander Carpp, Dir.; Alternates, Susan M. Thorner, Roger F. Tracy.—**Housing Auth.,** Viola Carney, Chm., Sydney F. Fuller, Robert J. Raulukaitis, Sarah S. Skowronski, Anne D. Taylor; Richard Miner, Exec. Dir.—**Conservation Comm.,** Raymond R. Wilcox, Chm., Karl J. Christian, Thomas J. Heffernan, Stephan J. Lefcheck, Glenn A. Neilson, Margot M. Roesberg, Carol S. Rollet; Alternates, Arthur P. Christian, John M. Leahey.—**Historic Dist. Comm.,** Machado Mead, Chm., Gilbert P. Ahrens, Thomas R. Deupree, William S. Moncrief, Gerard H. Riopel; Alternates, Milton M. Edmonds, Jr., Margery C. Warren.—**Dir. of Health,** William H. Blitz, M.P.H., R.S., No. Central District Health Dept. (P.O., Enfield).—**Library Directors,** Ronald P. Borgio, Chm., Lisa M.W. Blair, Thomas R. Burton, Muriel P. Coatti, Frances F. Connelly, Vincent W. Durnan, Stephen A. Estee, Claudia G. Hepner, Samuel E. Johnston III, Diana K. Parker, Edmund B. Sullivan, Robert W. White; Joseph J. Cadieux, Dir.—**Town Historian,** Lester W. Smith.—**Permanent Building Comm.,** Bobbie C. Kling, Chm., Grace F. Hanrahan, Frederick J. Hanzalek, Bruce L. Kaz, Raymond W. Lozier, Jr., Joseph J. Sangiovanni; Alternates, Milton B. Gardiner, Robert J. Peck.—**Retirement Comm.,** Edward A. Basile, Steven A. Brockett, Edward G. McAnaney, Warren C. Packard, Robert H. Skinner, Robert Williams, two vacancies.—**Parks and Recreation Comm.,** Thomas J. DeMaria, Chm., Robert E. Benson, Jr., Louise H. Cannon, Louis J. Casinghino, Russell E. Mills, Jr., Mary E. Steinka; Wendy Lamontagne, Dir.; Alternates, Daniel J. Blair, Steven A. Dunphy.—**Tree Warden,** Roland P. Dowd.—**Town Engineer,** Gerald Turbet.—**Building Inspector,** Edward Flanders.—**Building Code of Appeals,** Glenn A. Neilson, Chm., Kerry J. Caldon, Alfred P. Casella, Kevin W. Goff, Stanley C. Szoka.—**Landfill Mgmt. Committee,** Louis G. Boccasile, Chm., Robert J. Borg, Robert R. Roberts, George J. Roebelen, Jr., Deborah L. Smith; Alternates, Elaine M. DeFocie, Donald G. Leis, Jr.—**Water Pollution Control Auth.,** Hermann Roesberg, Chm., Brendan M. Begley, Mona A. Mastalisz, George E. Philippon, Bruce G. Remington, William J. Steinka, Maynard Stowe; Bruce C. Williams, Supt.; Deborah A. Fabi, Bus. Mgr.—**Sanitarian,** Michael Caronna.—**Chief of Police,** Robert A. Williams.—**Police Comm.,** Matthew J. Conway, Jr., Chm., Philip W. Graham, Michele T. Hall, James W. Lennon, Faith W. Roebelen, Joseph E. Zaczynski.—**Constables,** John S. Casey, Helen K. Corbo, Richard F. Miner, Thomas R. Sheldon, William J. Steinka, Walter E. Szczapa.—**Chief of Fire Dept.,** Thomas L. Bellmore.—**Fire Marshal,** George M. Hastings III; Deputies, Steven Brockett, Ronald Carlson, Michael P. Thibedeau.—**Bd. of Fire Comrs.,** Richard F. Miner, Chm., Gerald R. Bland, Frederick E. Hackenyos, Ralph W. Mickelson III, Robert E. Sheridan, Gregory J. Thorner.—**Local Emergency Planning Committee,** Zygmunt F. Dembek, Chm., Thomas L. Bellmore, William Blitz, Arthur J. Boehm, Arthur P. Christian, Ronald M. Mgrdichian, Stanley Osowiecki, William J. Phelps, Louis Shamback, Robert H. Skinner, Stephen Sorrow, Charles Weatherbee, Robert A. Williams.—**Civil Preparedness Comm.,** Thomas L. Bellmore, Stanley Osowiecki, Robert H. Skinner, Richard W. Wilcox, Robert A. Williams; Lawrence J. Edwards, Dir.—**Town Attys.,** Justin J. Donnelly, Victoria Spellman.—**Justices of the Peace,** Charles T. Alfano, Jr., Michele M. Basile, Eleanor F. Butler, John S. Casey,

Barbara F. Chain, Muriel P. Coatti, Christopher C. Dolnack, Frederick D. George, Regina C. Graziani, Louis N. Hawkins, Gwendolyn S. Houston, Joyce H. Kinsman, Bobbie C. Kling, Sarah A. Kuras, Arthur G. Mandirola, Stephen J. Martin, Joyce K. McIntyre, Beverly T. Patterson, John G. Permatteo, John W. Potter, Suzanne Romano, Robert H. Skinner, William J. Steinka, Joanne M. Sullivan, John W. Wersauckas, Daisy Wilkins-Saunders.

THOMASTON. Litchfield County.—(Form of government, selectmen, town meeting, board of finance.)—Inc., July, 1875; taken from Plymouth. Area, 12.2 sq. miles. Population, est., 7,316. Voting Districts, 1. Principal industries, injection molding, manufacture of wire, metal pressed sheets and rods, metal shears, electronic equipment and other metal fabrication. Transp.—Freight: Served by Boston & Maine Corporation and numerous motor common carriers. Post office, Thomaston; one R.F.D. route.

TOWN OFFICERS. Clerk and Reg. of Vital Statistics, Catherine P. DuPont; Hours, 9 A.M.-4:30 P.M., Mon. through Fri.; Address, Town Hall, 158 Main St., 06787; Tel., (860) 283-4141.—**Asst. Clerk and Asst. Reg. of Vital Statistics,** Rosemary L. Martin.—**Selectmen,** Clifford C. Brammer, Jr. (R), Tel., (860) 283-4421, Thomas J. Duffany (D), Roger DuPont (R).—**Treas.,** Paul H. Tracy.—**Bd. of Finance,** Michael E. Burr, William Dayton, Kenneth Hopkins, Jr., Richard A. O'Connell, John S. Scheppard, David M. Scott, Joseph F. Wassong, Jr.—**Tax Collector,** Sandra R. Bruscino.—**Bd. of Assessment Appeals,** Cheryl H. Descoteaux, Roger I. Jacques, Edward P. Long.—**Assessors,** Rae Ann Duffy, Chm., Nicholas L. Samela, Alfred Smith.—**Registrars of Voters,** Carol J. Hoebel (D), Barbara Brasche (R).—**Supt. of Schools,** George Counter.—**Bd. of Education,** Michael Kalat, Chm., Steven Dziadik, Karyn L. Pasquella, 1999; Cynthia E. Delvaglio, Delean K. Goldsmith, David Laurentano, 2001; Stephen C. Catania, Lynda J. Mitchell, Beth A. Yaffe, 2003.—**Planning and Zoning Comm.,** Paul Biron, Ralph Celone, Douglas Duncan, William Guerrera, Kris Kobryn; Alternates, Timothy Quinn, two vacancies.—**Zoning Bd. of Appeals,** Joseph F. Wassong, Jr., Chm., Michael S. Bruscino, Jr., Jonathan Foote, Thomas Langlais, James Wilson; Alternates, Cesare J. DelVaglio, Edward Eaton, Peter Fuller.—**Town Planner/Zoning Enforcement Officer,** Samuel Barto.—**Housing Auth.,** Jed Brandt, Margaret Conaghan, Alice Langlais, Florence Tillson, John Torrence.—**Conservation Comm.,** Jonathan Foote, Frederick L. Hellerich, Robert A. Mitchell, two vacancies.—**Library Directors,** Peter J. Foley, Jr., Elsa T. Hurlbert, Mary Ann Martin, Alice R. Nelson, Karen G. O'Connell, Kathleen A. Pesce, Barbara B. Piscopo, Walter G. Robinson, Maryann L. Sandford, Marilyn Thulin, Mary Ann K. Torrence, Heidi B. Yanavich.—**Municipal Historian,** Walter Robinson.—**Opera House Comm.,** Elizabeth Bazin, Paul Broomhead, Carol Hoebel, Susan Holway, Lucille G. Killany, Barbara Piscopo, Nick Samela, George Seabourne, Francis Wehrle.—**Recreation Comm.,** Lester Duffy, Jr., William Ryan, Steven Walker, Art Williams, Caroline Wilson, two vacancies; Martin Egan, Dir.—**Ambulance Comm.,** Edward Andreski, Terry Hawley, David Levesque, Edward Phillips, Loreen Suckley.—**Supt. of Highways,** Gerald Grohoski.—**Building Inspector,** Neil Scala.—**Pollution Control Auth.,** David Baxter, Anthony Cilfone, Charles Fray III, Thomas Mueller, Edward Rohrback, Richard Tin-

gle.—**Tree Warden,** Timothy Chizinski.—**Chief of Police,** Edward Grabherr.—**Constables,** Armand V. DeFiore, Gary F. Delaney, Juliann Ingham, Patti Kelley, Arthur B. Quinn III, Francis A. Wehrle, Marjorie O. Wilson.—**Chief of Fire Dept.,** Clifford Brammer.—**Fire Marshal,** Robert Norton, Sr.; Deputy, James O'Neil.—**Bd. of Fire Comrs.,** James Wilson, Chm., Robert W. Henderson, David K. Lauretano, William E. O'Connor, Robert Ray, Ralph F. Wolf.—**Civil Preparedness Dir.,** Norman Werner.—**Town Atty.,** Michael Rybak.—**Justices of the Peace,** Robert J. Bazin, Diane R. Burr, Armand V. DeFiore, Roger A. DuPont, Beatrice M. Fuller, Carol A. Geddes, Gail A. Lascko, Carol B. Lizotte, Arthur B. Quinn III, John F. Torrence, Nancy F. Wilson.

THOMPSON. Windham County.—(Form of government, selectmen, town meeting, board of finance.)—Inc., May, 1785; taken from Killingly. Area, 48.7 sq. miles. Population, est., 8,727. Voting districts, 4. Principal industries, agriculture, and manufacture of woolen goods, plastics, candy, plumbing goods, synthetics, tool and dye, power equipment, and corrugated boxes. Transp.—Freight: Served by Providence and Worcester Railroad Co. and numerous motor common carriers. Post offices, Thompson, Grosvenor Dale, North Grosvenor Dale and Quinebaug.

TOWN OFFICERS. Clerk and Reg. of Vital Statistics, Rachel C. Haggerty; Hours, 9 A.M.-12 Noon, 1-5 P.M., Mon. through Fri.; 9 A.M.-12 Noon, Sat. (except July and August); Address, Town Office Bldg., P.O. Box 899, 815 Riverside Dr., No. Grosvenor Dale 06255; Tel., Putnam, (860) 923-9900; FAX, (860) 923-3836.—**Asst. Clerks and Asst. Regs. of Vital Statistics,** Cheryl T. Darling, Paulette J. Hamel.—**Selectmen,** 1st, Norman B. Seney, Jr. (D) Tel., (860) 923-9561, Brian Lynch (R), James Sali (R).—**Treas.,** Douglas J. Williams.—**Bd. of Finance,** Rene J. Morin, Chm., Louis P. Faucher, Linda E. Groh, Laurent C. Guillot, David E. Johnson, Rexford E. Santerre.—**Tax Collector,** Carmen J. Charbonneau.—**Bd. of Assessment Appeals,** Dorothy C. Berube, Robert A. LeBeau, vacancy.—**Assessor,** Diana M. Couture.—**Registrars of Voters,** James P. Kenney (D), Ada G. Temple (R).—**Supt. of Schools,** Edward C. Favolise.—**Bd. of Education,** William F. Byrnes, Anastasia E. Kapitulik, James Naum, 1999; Hector L. Morin, Merrill R. Robbins, Frederick Witkowski, 2001; Jacklyn Bonneau, Chm., Jeffrey C. Barske, Paul R. Blanchette, Jr., 2003.—**Planning and Zoning Comm.,** Charles R. Paquette, Chm., Steven E. Antos, Frederick J. Bates, Randolph C. Blackmer, Jr., Carl J. Charbonneau, Kathryn M. Kuhn, John E. Milas, John J. Rice, Francis M. Strong, Daniel L. Touchette; Alternates, John E. Lamb, David P. Langer, Arthur Vogel.—**Zoning Bd. of Appeals,** John L. Bell, Sr., Chm., Leona D. Archambault, Robert M. Brodeur, Joseph G. Garceau, Daniel P. Roy, Sr.; Alternates, Raymond P. Faucher, Sr., Jennifer I. Langelier, vacancy.—**Zoning Enforcement Officer,** John E. Mahon, Jr.—**Building Inspector,** Alvan Hill (provisional).—**Redevelopment Agency,** A. David Babbitt, Donald Brown, Shawn Donohoe, Kathryn M. Kuhn, Howard W. Oden.—**Housing Auth.,** Lauri Nelson, Chm., Gertrude Leite, Jeannette O'Keefe, Kelly L. Pelletier, Edward J. Prunier.—**Conservation and Inland Wetlands Comm.,** Francesca G. Morano, Chm., Robert E. Darling, Bernard H. Davis, Benson R. Gould, Donald R. Hoenig, David E. Johnson, William K. Pierce, R. Andrew Putnam, vacancy.—**Conservation Commission Officer,** Carolyn Werge.—**Dir. of Social Services/Agent for the Elderly,** Ada G. Temple.—**Dir. of Health,** Lucinda H.

Hogarty (P.O. Brooklyn).—**Fair Rent Commission,** Yvette Brissette, Ronald Desrocher, Manfred Isserman, Beverly McDonald, vacancy.—**Small Cities Advisory Bd.,** A. David Babbitt, Chm., Shawn Donohoe, Kathryn M. Kuhn, Kelly L. Pelletier, Howard W. Oden.—**Library Trustees,** Robert A. LaChance, Chm., Alice M. Bastek, Mary Fatsi, Anna A. Naum, June A. Schoppe, Gladys A. Tucker.—**Municipal Historians,** Donald McGee, Chm., Jeffrey Barske, Linda Mountfort, Jane Vercelli, Susan Vincent.—**Recreation Comm.,** Stanley J. Lesniewski, Chm., Cynthia Antos, Ronald E. Brissette, Jeanne M. Dery, Walter Dudek, Robert Pederson, Michael Santerre, Debra Spinelli, Catherine A. Thomas.—**Building Code Bd. of Appeals,** Edward J. Bibek, Jr., Kenneth R. LeBeau, Roger C. Pelletier, Paul A. Smalarz.—**Water Pollution Control Auth.,** Charles W. Seney, Chm., Joseph G. Adiletta, Robert N. Cournoyer, Jr., Arthur R. Murphy, Fred R. Touchette.—**Chief of Police,** Norman B. Seney.—**Constables,** Joseph G. Garceau, Jean P. Grenier, Peter W. Krawiec, John E. Lamb, Charlotte S. Lenky, Charles C. Recko, Ernest G. Rizel.—**Burning Officer,** Paul H. Grenier.—**Chiefs of Fire Depts.,** Merrill Seney, Jr. (Community Fire Co.), Joseph Donovan, Jr. (W. Thompson), Douglas Langer (Thompson), Joseph Donovan (Quinebaug), Edward Chrabaszcz (E. Thompson).—**Fire Marshal,** Rick Hayes.—**Civil Preparedness Dir.,** Jean P. Grenier.—**Town Atty.,** William H. St. Onge.—**Justices of the Peace,** Donald A. Brown, Christopher Eichner, Raymond P. Faucher, Sr., Theodore A. Gagne, Linda E. Groh, Michael A. Lajeunesse, Paul F. Lane, Albert J. Marcoux, Jr., Stephen R. Myers, John J. Rice, Frances E. Roy, Luigi C. Salce, Renato T. Schwend, Theodore F. Smith, Catherine A. Thomas, William A. Warner, Douglas J. Williams.

TOLLAND. Tolland County.—(Form of government, town manager, town council.)—Named, May 1715. Inc., May, 1722. Area, 40.3 sq. miles. Population, est., 11,601. Voting Districts, 1. Principal industry, manufacturing and professional services. Freight: Served by numerous motor carriers. Post office, Tolland.

TOWN OFFICERS. Clerk and Reg. of Vital Statistics, Elaine G. Bugbee; Hours, 9 A.M.-4:30 P.M., Mon. through Thurs.; 5:30-8:30 P.M., Thurs.; 9 A.M.-12:30 P.M., Fri.; Address, Hicks Memorial Municipal Center, 21 Tolland Green, 06084; Tel., Rockville, (860) 871-3630.—**Asst. Clerks and Asst. Regs. of Vital Statistics,** Barbara M. McDermott, Margaret Piazza.—**Town Manager,** Timothy J. Tieperman, Tel., (860) 871-3600.—**Town Council,** Richard C. Knight, Chm., (R), Linda C. Burnham (D), John P. Clifford (R), Robert C. Kiehm (D), Peter J. Macher (R), Charles E. Regan (D), April C. Teveris (R).—**Treas.,** Elaine G. Bugbee.—**Tax Collector,** Judith E. Lewis.—**Bd. of Assessment Appeals,** Lin Banning, Carl Lesoveck, Mike Penda.—**Assessor,** Walter A. Lawrence.—**Registrars of Voters,** Marion H. Farina (D), Kenneth R. Houck (R).—**Supt. of Schools,** John Vitale.—**Bd. of Education,** Charles B. Higgins, Chm., Kenneth E. Baker, Vicki P. Daniels, Heather R. Gilbert, James B. Hoke, John C. Lojzim, Christopher J. Meyer, Katherine R. Poulos, Gael Stapleton, 1999.—**Planning and Zoning Comm.,** Rebecca Boyden, Chm., Susan K. Errickson, Dean R. Jennings, Judith A. Schachner, Richard S. Stawiarski; Alternates, Wayne Johnson, Robert Leonard.—**Town Planner/Zoning Enforcement Officer,** Ronald Blake.—**Zoning Bd. of**

Appeals, Warren J. McDermott, Chm., Robert A. Rubino, Vice Chm., Marilee K. Beebe, Albert J. Boyer, Jr., Martin J. Powers; Alternates, Ramon Martinez, Elizabeth Regan.—**Economic Development Comm.,** Roxanne Elwell, Sandra Kiehm, George Mantak, Michael W. Potyra, Robert Stewart; Alternates, Robert Leonard, vacancy.—**Inland Wetlands Comm.,** Susan Grasso, Chm., Lee Lafountain, Michael Mickiewicz, Richard Poudrier, Arden Tanner; Alternates, Forrest D. Tower, vacancy.—**Housing Auth.,** Conrad Dwire, Chm., Russell Evarts, Donald Miller, Debra Simpson, Margaret Zinchuk.—**Dir. of Social Services,** Beverly Bellody.—**Dir. of Health,** Gerald Schwartz.—**Library Bd.,** Barbara Cambria, Kay Cardin, Debra DeVries-Dalton, Donna Enman, Betty-Lou Griffin, Bettye Jo Pakulis.—**Municipal Historian,** Barbara Palmer.—**Recreation Bd.,** Sharon Bartlett, W. Edwin Errickson, Claire Fazzina, David Geissler, Jeffrey A. Maron, Daniel F. McCarthy, Raymond Milvae; Tom Ainsworth, Dir.—**Supt. of Highways,** John Bock.—**Tree Warden,** Theodore Palmer.—**Building Inspector,** Kent Carney.—**Building Code Bd. of Appeals,** Robert Cardin, Stephen Courtney, Stanley Krupowies, Carl Lesoveck, Gilbert Schmeiske.—**Sanitarian,** Robert DeVito.—**Constable,** Jeffrey Roy.—**Chief of Fire Dept./Civil Preparedness Dir.,** Ronald Littell; Deputy, Richard Symonds.—**Fire Marshal,** Richard M. Munichiello.—**Town Atty.,** Dennis O'Brien.—**Justices of the Peace,** Ann Azevedo, Lin M. Banning, Robert W. Bass, Harvey B. Blauvelt, John W. Butler, Michael Cardin, Robert W. Cardin, Stephen E. Courtney, Donato T. DiGenova, Charles A. Gardner, Francis L. Hjarne, Kathleen K. Kolpinski, Marilyn R. Kuhnly, James D. Logan, Pamela B. Lord, Carole M. Metcalf-Gordon, Deborah B. Milvae, William K. Pakulis, Peter Palmer, Theodore T. Palmer, Kathleen M. Papillo, Edward L. Sederquest III, Arden Tanner, George S. Tornatore, Nancy S. Wyman.

TORRINGTON. Litchfield County.—(Form of government, mayor, city council.)—Inc. as a town, Oct. 1740; inc. as a city, Oct. 1, 1923. Town and city consolidated, 1923. Area, 40.4 sq. miles. Population, est., 34,051. Voting districts, 6. Principal industries, manufacture of hardware, tools, machinery, kitchen utensils, gaskets, needle bearings, golf shafts, air conditioning equipment. Transp.—Passenger: Served by The Kelley Transit Co., Inc. from New Milford, Danbury and Hartford, and locally by Northwestern Connecticut Transit District, Candy Stripers and rural transit; Freight: Served by Boston & Maine Corporation and numerous motor common carriers. Post office, Torrington.

CITY AND TOWN OFFICERS. City Clerk, Town Clerk and Reg. of Vital Statistics, Joseph L. Quartiero; Hours, 8 A.M.-4:30 P.M., Mon. through Fri.; Address, Municipal Bldg., 140 Main St., 06790; Tel., (860) 489-2236.—**Asst. Town Clerks and Asst. Regs. of Vital Statistics,** Marianne Audia, Stella Corey, Maryann Delay, Joan McLaughlin.—**Asst. City Clerk,** Joline LeBlanc.—**Mayor,** Mary Jane Gryniuk (D).—**Bd. of Councilmen,** Mayor Mary Jane Gryniuk, Chm., Susan F. Cogswell, Virginia K. Kovaleski, Arthur E. Mattiello, Richard J. O'Connor, David W. Reynolds, Thomas P. Scoville.—**Selectmen,** Christopher Janco, Edward F. Petrovits, Lloyd B. Petteway, Jr.—**Treas./Comptroller,** Richard J. Friday.—**Bd. of Finance,** Mayor Mary Jane Gryniuk, Chm., Gladys Cerruto, Roger Dickinson, Diane Libby, Peter J. McLaughlin, Carl Michelet, Bertrand J. Theroux.—**Tax Collector,** Joseph Cordani.—**Bd.**

of Assessment Appeals, Annette Caputi, Chm., John Dillon, Andrew Lach.—**Assessor,** Joan Oros.—**Insurance Comm.,** Richard J. Friday, Chm., Jeffrey Lalonde, Raymond S. Madeux, Raymond Tedesco, Albert G. Vasko.—**Registrars of Voters,** James E. Murphy (D), Amelia K. Waldron (R).—**Supt. of Schools,** Dr. John F. Shine.—**Bd. of Education,** Laurene Pesce, Chm., Margaret A. Chadwick, David Mazzaferro, Todd E. Pollutro, Mary Anne Sok, 1999; Ronald R. Bourque, F. Kenneth L. Edwards, Dawn B. Lambert, Douglas K. O'Connell, Robert L. Strawson, 2001.—**Planning and Zoning Comm./Flood and Erosion Control Bd.,** David Frascarelli, Chm., Robert Della Donna, Doris Murphy, Rita Pacheco, Raymond J. Turri; Alternates, Richard Calkins, Janet Iffland, vacancy.—**City Planner,** Dana McGuinness.—**Zoning Bd. of Appeals,** Jamie Gregg, Chm., Robert Blenner, James Marinelli, Marie Soliani, Cynthia Vasko; Alternates, Genevieve Gangi, Kathleen Perrotti, Robert Weston.—**Zoning Enforcement Officer,** Thomas Barbero.—**Economic Development Comm.,** Albino Bruno, Gary Giordano, Cheryl Gruner, Francis A. Hennessy, William Mascetti, Carl Muller, Bernard Rosselli, Jr., Roland Spino, vacancy.—**Environmental Planner,** Edward Lukacovic.—**Housing Auth.,** Samuel E. Slaiby, Chm., Mario J. D'Angelo, Ken Fuchsman, John F. McCarthy, Catherine Murphy; Carmel Ubaldi, Exec. Dir.—**Inland Wetlands Comm.,** Raymond F. Hubert, Chm., John Cardona, Doris Murphy, Raymond Royals, Earl Skokan, Nicholas VanCzak, vacancy.—**Municipal Historian,** Ernest F. Ceder.—**Comm. on Services for the Elderly,** Lena Ostrander, Chm., Rose Galgano, Marty Jakimenko, Evelyn Lukes, Virginia Patrick, Anita Post, Albert Signorelli; Alternates, Frank McGowen, Archie Perez, Raymond Poniatoski.—**Municipal Agent for the Elderly,** Nancy S. Gyurko.—**Dir. of Social Services,** Yvonne Adorno.—**Parks and Recreation Comm.,** Jan Dlugokinski, Chm., Francis Ducotey, Patricia Fairchild, Edmond Wall, Thomas Waterfall; Craig Schroeder, Dir.—**Dir. of Public Works/Tree Warden,** Gerald Rollett.—**Supt. of Streets,** Michael A. Bonasera.—**Purchasing Agent,** Charlene Antonelli.—**Sealer of Weights and Measures,** Fletcher Waldron.—**Building Official,** Francis Cardello.—**Building Code Bd. of Appeals,** Daniel F. Farley, Chm., Max Borghesi, Angelo Perugini, Gerald Rollett, Ralph Sabia, Charles White.—**City Engineer,** Joseph Cosentino.—**Acting Water Pollution Control Auth. Admin.,** Charles Hewitt.—**Personnel Dir.,** Thomas Gritt.—**Acting Police Chief,** Roger Janelle.—**Bd. of Public Safety,** Mayor Mary Jane Gryniuk, Chm., Kenneth A. Fuchsman, Carolann H. Kennedy, Philip A. Kozlak, Robert A. Panza, Frank J. Rubino, Thomas T. Telman, Jr.—**Constables,** Andrea M. Lucas, Theodore Miasek, Linda M. Roche, Cynthia Rutigliano, Joseph J. Silano, Robert J. Sorvillo, Kathleen L. Waltos.—**Chief of Fire Dept.,** Marquam R. Johnson; Deputy, Timothy Schapp.—**Fire Marshal,** Timothy Tharau.—**Civil Defense Dir.,** Arthur Deming, Jr.—**Corporation Counsel,** Albert G. Vasko.—**Justices of the Peace,** Joseph M. Albanese, Jr., Susan Angelini, Gary Arnold, Sidney Axelrod, Floyd D. Baldwin, Addo E. Bonetti, Fred Bruni, Kenneth A. Buckbee, John E. Calkins, Jr., Patsy Capuano, Diana M. Carroll, Susan F. Cogswell, Richard Dalla Valle, James V. DeMaio, Daniel DiGiovanni, Dee Donne, Laurie A. Fillipini, Martha Gallagher, Mary Jane Gryniuk, Christopher C. Healy, Jonathan Hutchinson, Donna L. Isely, Virginia Kovaleski, Anthony Lucia, John D. J. McKeon, Richard T. McLeod, Theodore Miasek, JoAnn O'Connor, Molly S. Oddo, Jeremiah O'Sullivan, Timothy J. O'Sullivan, Rita Pacheco, Lucille A. Paige, Lloyd Petteway, Owen J. Quinn, Jr., Eugene T. Redmond, Linda Roche, Fred M. Rose, Fred

M. Rose, Jr., Susan Rovezzi-Carroll, Raymond E. Rubino, George B. Ruwet, Leo Senese, Desaree L. Sikora, Marie P. Soliani, Kevin J. Sullivan, Edmond N. Tino, Roberta J. Waldron, Robert S. Weston, Edward C. Wilmot, Marion Yonkaitis.

TRUMBULL. Fairfield County.—(Form of government, first selectman, town council, board of finance.)—Inc., Oct., 1797; taken from Stratford. Area, 23.5 sq. miles. Population, est., 31,410. Voting districts, 7. Principal industry, real estate; largely a residential area. Transp.—Passenger: Served by buses of the Greater Bridgeport Transit Dist.; Chestnut Hill Bus Corp. from Bridgeport; The Chieppo Bus Co. from Bridgeport and Danbury; Valley Transp., Inc. from Waterbury and by Greyhound. Freight: Served by numerous motor common carriers. Post office, Trumbull; house deliveries by carriers.

TOWN OFFICERS. Clerk and Reg. of Vital Statistics, Vivian L. Burr; Hours, 9 A.M.-5 P.M., Mon.-Fri.; Address, Town Hall, 5866 Main St., 06611; Tel., (203) 452-5035.—**Asst. Clerks and Asst. Regs. of Vital Statistics,** Susan M. Cole, Gloria S. Murphy.—**First Selectman,** David A. Wilson (D) Tel., (203) 452-5005.—**Town Council,** Dist. 1, Dan E. LaBelle, Chm., Joseph J. Costa, Christine P. Visconti; Dist. 2, Lauren H. Orr, Sandra A. Reilly, Lloyd P. Stauder; Dist. 3, Neil A. Lieberthal, John G. Riordan, T. R. Rowe; Dist. 4, Sara Laden, Rosemarie Lodice, Jay L. Stollman; Dist. 5, Mark S. Altieri, Brian M. Casey, Guido Picarazzi, Jr.; Dist. 6, Frank E. Altieri, George F. Hammel, Robert L. Minasian; Dist. 7, John T. Cavaliere, Daniel W. Helfrich, Frank D. Verrilli.—**Bd. of Selectmen,** James G. Cosgrove, Ronald J. D'Elia, Florence L. Pavia, David A. Wilson.—**Ethics Comm.,** Arthur Friedman, Chm., Michael Dolan, Nancy Phillips, Anthony Pinciaro, Rabbi Jerome Wallin.—**Treas.,** Bruce E. Stern.—**Bd. of Finance,** William J. Dunn, Bernard D. Helfrich, Vincent P. Mangiacapra, Vito Mazza, Fred Radford, Barry D. Unger; James Hliva, Dir.; Alternates, Roger Fitzgibbon, Robert Golger, vacancy.—**Tax Collector,** Ross D. Murray.—**Bd. of Assessment Appeals,** Frank Giordanella, Carl Massaro, Jr., Ian R. McMillan.—**Assessor,** Joseph Simalchik.—**Tax Assessor,** Lee Induni.—**Registrars of Voters,** Robert K. Marconi (D), William S. Holden (R).—**Supt. of Schools,** Edwin T. Merritt.—**Bd. of Education,** Donna M. Cassidy, William Dunn, Arthur Kaiser, 1999; Terry Mac Phail, M. Gloria Maina, Sandra C. Martinelli, 2001.—**Planning and Zoning Comm.,** Anthony G. Chory, Arlyne M. Fox, Kenneth Halaby, Paul Neri, Jack Schlechtweg; Alternates, Jeffrey Goldwasser, two vacancies.—**Zoning Bd. of Appeals,** David Klein, Chm., Frederick K. Bietsch, Frank J. Kochis, Michael Muir; Alternates, Moufid Makhraz, Frank Rocco, Carl J. Scarpelli.—**Economic Development Comm.,** William Topolski, Chm., John Deeken, Paul Fischer, Beryl Kaufman, Gerson Kaufman, Gary Ruot, Thomas Tesoro, Norman Winkler, Alphonse Wright.—**Housing Auth.,** Roger Grossbard, Chm., Dan Jocis, Rowena Paumi, Michael Stavish, Ann Stern.—**Conservation Comm.,** David Chardavoyne, Marvin Krumper, Ann Laukkanen-Mones, Lynn O'Donnell-Allen, Thomas O'Neill, Gary Oppedisano, Dwight Smith, Jonathan Spodnick, Richard Stein.—**Inland Wetlands and Water Course Comm.,** Earl Altieri, Chm., Hugo James, Robert Keogh, Thomas O'Neill, Thomas Schumaker, Jonathan Spodnick, vacancy.—**Flood and Erosion Control Bd.,** Edward M. Curtis, Chm., John Cavaliere, Ronald Farrell, Hugo James, Edward Kulhawik.—**Senior Citizens Comm.,**

Jean DiBenedetto, Michael DiBenedetto, Dan Donofrio, Helen Hayman, Herb Johnson, Irene Kyer, Teresa Murphy, vacancy.—**Dir. of Social Services,** Jean Fereira.—**Emergency Medical Services Comm.,** Vi Watson, Chm., Louise F. Evans, Shelley Ralsten, Joseph Rodriguez, Edwin Rogalewski, D.D.S., Dominick Rutigliano; Charles Evans, Exec. Dir.—**Dir. of Health,** Kenneth J. Maiocco, M.D.—**Bd. of Public Health,** Ann Marie Fekete, Chm., Carole DelVecchio, Joseph Firgelski, M.D., Albert Weinstein, M.D., Benjamin Weisman, M.D.—**Library Directors,** H. Richard Brew, Chm., Daniel Baker, John Cooper, John Hax, Emmett Salzburg, Josephine Smith, Jeannine Stauder, Gary Wilson, C. Duncan Yetman.—**Municipal Historian,** Trumbull Historical Society.—**Arts Comm.,** Peg Clinkscales, Susan Cormier, Renee LeDonne, Chrina May, Margaret Nagourney, Lee Scarpetti, vacancy.—**Bd. of Recreation,** Michael Fettig, Chm., Roger McGovern, Dennis Mucci, Mario Rossi, Dennis White.—**Parks Comm.,** Robert Ferrigno, Chm., John Behn, Ian Black, Elizabeth Casey, Anthony Chmielewski, Ray Elterich, Thomas Gallo, Arla Wiles.—**Youth Comm.,** Joann Tilghman, Chm., Lisa Andrasko, James Cordone, Brad Day, Helen Kurilec, Jean Marconi, Enid Rizzo.—**Supt. of Parks,** Vernon Lentz.—**Dir. of Public Works,** Paul A. Kallmeyer; Operations Mgr., Len Provenzano.—**Tree Warden,** Warren Jacques.—**Purchasing Agent,** Stephen Orris.—**Building Official,** Donald Murray.—**Pension Bd.,** J. Robert Lutz, Chm., James Hliva, Thomas Ragonese, Robert Rosenfield, vacancy.—**Building Code Bd. of Appeals,** Joseph Coyne, Robert Mack, David Mase, August J. Palmieri, Paul Taormina.—**Sewer Comm.,** Angelo Memoli, Chm., George Biagioni, Peter Clark, Carl S. Koch, Francis Petriello.—**Chief of Police,** Theodore Ambrosini.—**Police Comm.,** Frank Blanco, Chm., Lino Costantini, Nancy DiNardo, Kristine Miklus, Michael Niedermeier, Robert Wright.—**Constables,** James J. Battistelli, Sr., Roger F. Fekete, James P. Lynch, Jr.—**Chiefs of Fire Depts.,** Wayne Schalich (Trumbull Center), John Butz (Nichols), Eugene Miller (Long Hill).—**Bd. of Fire Protection,** Ronald Lewis, Chm., Joseph P. Adzima, Theodore Ambrosini, George Baehr, John Butz, Eugene Miller, Ken Montlick, Donald Murray, Wayne Schalich, Wayne Szmyt, David A. Wilson.—**Fire Marshal,** Joseph P. Adzima.—**Civil Preparedness Dir.,** Helen Buswell.—**Town Attys.,** Arthur Hiller, Daniel Schopick, Burton Yaffie.—**Justices of the Peace,** Virginia Bailey, Dana K. Beck, Frank E. Blanco, Joyce M. Campbell, Michael C. Delales, Daniel P. Jocis, Gregory J. Kaufman, Rosemary Malik, Brian E. Murphy, Americo V. Napolitano, Keely M. Papay, Donald S. Scinto, Irene Simalchik, Judith M. Szablak.

UNION. Tolland County.—(Form of government, selectmen, town meeting, board of finance.)—Inc., Oct., 1734. Area, 29.8 sq. miles. Population, est., 632. Voting Districts, 1. Principal industries, agriculture and forestry. Transp.—Passenger: Served by buses of Greyhound and Trailways. Freight: Served by numerous motor common carriers. Rural free delivery from Stafford Springs.

TOWN OFFICERS. Clerk and Reg. of Vital Statistics, Heidi O. Bradrick; Hours, 9 A.M.-12 Noon, Tues., Thurs.; 9 A.M.-12 Noon, 1-3 P.M., Wed.; Address, Rte. 171, 1024 Buckley Highway, 06076; Tel., Stafford Springs, (860) 684-3770.—**Asst. Clerk and Asst. Reg. of Vital Statistics,** Patricia Brousseau.—**Selectmen,** 1st, Albert L.

Goodhall, Jr. (R) Tel., (860) 684-3812, Roy B. Bradrick, Jr. (R), Paul M. Rizner (D).—**Treas.,** Emily B. Rizner.—**Bd. of Finance,** Richard A. Otto, Chm., Melvin E. Berkey, Jr., James J. Dabrowski, Michael A. Jellen, Peter Tiziani, Launa L. Trinque; Alternates, Curtis M. Berner, Albert L. Goodhall, Gerald C. Leighton III.—**Tax Collector,** Maureen M. Eaton.—**Bd. of Assessment Appeals,** Marguerite G. Bario, Janet E. Peterson, James J. Smith.—**Assessor,** Joan LeBlond.—**Registrars of Voters,** Carol A. Berner, (D), Betty B. Vilandre (R).—**Supt. of Schools,** Richard Butler.—**Bd. of Education**, Carol A. Berner, Brenda A. Burkey, Cheryl L. Gustafson, 1999; Andrea M. Estelle, Chm., Roger W. Bragdon, Donna M. S. Jellen, 2001.—**Planning, Zoning, and Inland Wetlands Comm.,** James A. George, Chm., John S. Geissler, David Heck, David Herr, Michael O'Dette; Alternates, Joseph L. Kratochvil, Robert A. Mihaliak, Diane H. Williams.—**Zoning Bd. of Appeals,** James J. Smith, Chm., Eric Emhoff, Arthur E. Murdock, William Scranton, Nathan B. Swift, Jr.; Alternates, Bonnie L. Dabrowski, Timothy G. Goodhall, Janet E. Peterson.—**Conservation Officer,** Joseph E. Vilandre.—**Comm. on Aging,** Antoinette Gilbronson, Dora Hulse, Margaret Tyler.—**Agent for the Elderly,** vacancy.—**Dir. of Health/Sanitarian,** Bruce D. Lundgren.—**Library Directors,** Patricia A. Geissler, Lisa H. Hackner, Carol Mancini, Steve Szych, Jr., Pamela D. Trinque, Jeannine Upson.—**Municipal Historian,** Jeannine M. Upson.—**Public Safety Liaison,** Sgt. John Hermann.—**Tree Warden,** Joseph Prucha.—**Road Foreman,** David D. Eaton.—**Burning Official,** Tom Fitzgerald.—**Building Inspector,** Edward Staveski.—**Solid Waste Management Committee,** David Eaton, Albert L. Goodhall, Sr., Joseph Kratochvil, Robert Mihaliak, Anna M. Pallanck.—**Marine Patrol Officer,** Albert L. Goodhall, Sr.; Assts., James Dabrowski, Paul M. Rizner.—**Constables,** Rudolph Corsini, Michael S. D'Amico, Albert L. Goodhall, Joseph Prucha.—**Chief of Fire Dept.,** David D. Eaton; Deputy, William Scranton, Jr.—**Fire Marshal,** Charles Sweetland.—**Civil Preparedness Dir.,** Thomas Fitzgerald; Asst., Clinton Roberts.—**Town Atty.,** Michael Devlin.—**Justices of the Peace,** Marguerite Bario, Joan L. Bauer, Carol A. Berner, Bonnie L. Dabrowski, David Eaton, Albert L. Goodhall, Paul M. Rizner, James J. Smith, Kathryn E. Spink, Robert E. Tyler, Jr., Dean Upson.

VERNON. Tolland County.—(Form of government, mayor, town council.)—Town inc., Oct., 1808; taken from Bolton. City of Rockville inc., Jan., 1889. Town of Vernon and City of Rockville consolidated, July 1, 1965. Area, 18.1 sq. miles. Population, est., 29,434. Voting districts, 7. Principal industries, anodizing, metal surface treatments, bacteriological media production, communications equipment, fire retardant paints, dyeing and finishing of fabrics, plastics, tools and dies, woodworking. Transp.—Passenger: Served by buses of Conn. Transit from Hartford and Post Road Stages, Inc. from Hartford and Stafford Springs. Freight: Served by numerous motor common carriers. Post offices, Vernon, Rockville and Talcottville.

TOWN OFFICERS. Clerk and Reg. of Vital Statistics, Terri A. Krawczyk; Hours, 8:30 A.M.-4:30 P.M., Mon. through Wed.; 8:30 A.M.-7 P.M., Thurs.; 8:30 A.M.-1 P.M., Fri.; Address, Memorial Bldg., 14 Park Pl., 06066; Tel., (860) 872-8591.—**Asst. Clerks and Asst. Regs. of Vital Statistics,** Carol A. Coppinger, Dorothy E. Dove.—**Asst. Registrar of Vital Statistics,** Bernice K. Dixon.—**Town Admin.,**

Paul R. Mazzaccaro.—**Mayor,** Joe Grabinski (R).—**Town Council,** Mayor Joe Grabinski, Presiding Officer, Pat S. Beron, Mark S. Etre, Bill Fox, Denise A. Graham, Marie A. Herbst, Pete Hobbs, James M. Hoover, Claire L. Janowski, Robert Kleinhans, Guy Minor, Chester W. Morgan, Diane Wheelock; Terri A. Krawczyk, Council Clerk.—**Finance Officer and Treas.,** James M. Luddecke.—**Board of Ethics,** Robert B. Carlson, Chm., Regina T. Daly, Carl M. Dick, MaryJane Oefinger, Timothy Poloski; Alternates, Linda B. Gessay, Nelson H. White, Jr.—**Collector of Revenue,** Peter V. Korbusieski; Asst., Carol S. Nelson.—**Bd. of Assessment Appeals,** Patricia A. Noblet, Chm., Howard G. Abbott, Pauline A. Schaefer.—**Assessor,** John VanOudenhove; Deputy, Jane M. Grigsby.—**Registrars of Voters,** Judith A. Beaudreau (D), Patricia A. Noblet (R).—**Supt. of Schools,** Andrew T. Maneggia.—**Bd. of Education,** Michelle E. Arn, Carroll L. Burke, Lisa M. Hammick, Norm P. McLean, Thomasina C. Russell, John D. Ward, 1999; Peggy A. Jackle, Chm., Amarjit S. Buttar, David G. Kemp, 2001.—**Planning and Zoning Comm.,** Christopher A. Crowne, Chm., Juanita L. Bair, Carl F. Bard, Judy H. Fondrk, George E. Roraback, Jr., Joseph M. Tringali, Thomas F. Wagner; Alternates, Cynthia M. Horan, Alfred L. Pittman.—**Zoning Bd. of Appeals,** William C. Fredericksen, David F. Haines, Joseph A. Matczak, Michael F. Murray, Roger D. Wiley; Alternates, Holly Boutwell, two vacancies.—**Zoning Enforcement Officer,** Gene F. Bolles.—**Conservation Comm.,** Brian R. Motola, Chm., Deborah M. Dumin, William E. Francis, Jr., Gordon P. Gibson, Robert J. Smith; Alternates, E. Mason Thrall, Jr., vacancy.—**Inland Wetlands Regulatory Agency,** William F. Campbell, Chm., Mark W. Davis, Jeffrey T. Pescosolido, Ralph E. Zahner; Alternate, Jeffrey S. Bolton.—**Town Planner,** George H. Russell.—**Town Engineer,** DeWilton Timberman III.—**Economic Development Comm.,** Robert O. Cirasco, Chm., Charles W. Ayer, Jr., Michael D. Baum, Janet C. Bradford, John Carter, Philip D. Klein, James P. McWalter, Robert K. Mullen, Lucille J. Mulligan; Thomas J. Joyce, Jr., Coordinator.—**Housing Auth.,** Mary Lou Menard, Chm., Peter F. Olson, Nancy Osborn, Sally M. Raymond, George W. Russell; Catherine F. Melan, Exec. Dir.—**Energy Conservation Comm.,** Carl Schaefer, Chm., Jimmie Banis, Barry L. Hauser.—**Vernon Arts Comm.,** Edward Adams, Diane Bernier, Joyce A. Deschamps, Linda P. Ferguson, Bridget M. Gilchrist, Margaret A. Hayden, Lisa Marie Letendre, Deborah G. Rodriguez, Phyllis Winkler.—**Municipal Historian,** S. Ardis Abbott.—**Local Historic Properties Comm.,** S. Ardis Abbott, Chm., Rondald Burke, Robert B. Hurd, Myrtle Loftus, Geraldine Strong; Alternates, Steven A. Augustus, James D. Bell, Jean K. Hopkins.—**Agent for the Elderly,** Ella A. Delaney.—**Dir. of Social Services,** Paula Claydon.—**Dir. of Health,** Joseph Kristan, M.D.—**Dir. of Public Works,** David R. Tomko.—**Purchasing Agent,** James M. Luddecke.—**Permanent Municipal Building Committee,** George F. Apel, David A. Chmielecki, Craig H. Connor, Jerry F. Kinsman, John P. Leary, Pauline Schaefer, Vincent J. Urban.—**Building Inspector,** Gene F. Bolles.—**Building Code Bd. of Appeals,** George MacDonald, Chm., Charles H. Blake, Craig H. Connor, John P. Leary, Vincent H. Shaheen.—**Water Pollution Control Auth.,** Carl W. Schaefer, Chm., Howard G. Abbott, John K. Anderson, Jack L. Gorr, Sr., Paul E. Millette III.—**Water Pollution Control Dir.,** David R. Ignatowicz.—**Pension Bd.,** William J. McManus, Chm., Stephen W. Bright, Anthony P. Zappola.—**Cemetery Comm.,** Wayne E. Ladd, Chm., Scott G. Brown, Virginia D. Hickton, Myrtle D. Loftus, Norman R. Strong.—**Traffic Auth.,** Rudolph

Rossmy, Chm., Anthony J. Choma, Jr., Barbara R. Hofsess, Kenneth Montanye, Jon-Paul Roden, David R. Tomko, William G. Viot.—**Chief of Police,** Rudolf M. Rossmy; Capt. Gary L. Mazzone.—**Fire Chief,** Robert E. Kelley.—**Fire Marshal,** Donald J. Maguda.—**Town Atty.,** Jerome D. Levine.—**Data Processing Dir.,** Robert W. Scofield.—**Parks and Recreation Dir.,** Bruce W. Dinnie.—**Youth Services Dir.,** Alan M. Slobodien.—**Animal Control Officer,** Craig P. Segar.—**Justices of the Peace,** Jeffrey R. Adamson, Juanita L. Bair, Judith A. Beaudreau, Amarjit S. Buttar, Gloria A. Collins, Susan C. Connell, Robert W. Dotson, Gail P. Faherty, Julie Jacques-Marcotte, Claire L. Janowski, David G. Kemp, Maryann Mierzwa, Dorothy R. Miller, Robert F. North, Nicholas Pawluk, Alfred L. Pittman, Rudolf Rossmy, Pauline A. Schaefer, Gail E. Slicer, Christy N. Vale, Steven L. Wakefield, Robert F. Warner, Michael A. Winkler.

VOLUNTOWN. New London County.—(Form of government, selectmen, town meeting.)—Inc., May, 1721. Area, 39.8 sq. miles. Population, est., 2,258. Voting Districts, 1. Principal industry, agriculture, recreation. Transp.—Freight: Served by numerous motor common carriers. Post office, Voluntown. Rural free delivery.

TOWN OFFICERS. Clerk and Reg. of Vital Statistics, Cheryl A. Sadowski; Hours, 9 A.M.-2 P.M., Mon. through Fri.; 6-8 P.M., Tues.; Sat. by appointment; Tel., (860) 376-4089; Address, Town Hall, Main St., P.O. Box 96, 06384; Tel., Jewett City, (860) 376-4089.—**Asst. Clerk and Asst. Reg. of Vital Statistics,** Beth A. Taylor.—**Selectmen,** 1st, Thomas H. Wilber (R) Tel., (860) 376-3927, Lester K. Davis (D), Arthur J. Nieminen (D).—**Treas.,** Richard A. Osga.—**Tax Collector,** Georgette F. Grenier.—**Bd. of Assessment Appeals,** Gilbert G. Grimm, Chm., John W. Harris, Robert Sirpenski.—**Assessor,** Mildred Peringer.—**Registrars of Voters,** Bridget T. Lee (D), Beth A. Taylor (R).—**Supt. of Schools,** Anthony Perrelli.—**Bd. of Education,** Arthur L. Savona, Chm., Dennis S. Fague, Diana M. Ingraham, Donald W. Mann, Nina K. Plumb, 1999; Wendy K. Gauthier, R. James Thevenet, 2001.—**Planning and Zoning Comm.,** Kenneth R. Weseman, Chm., Ruth A. Blanchette, Dwayne K. Davis, Flora Harman, Kenneth Hollister; Alternates, Larry P. Charette, Carl M. Grenier, vacancy.—**Zoning Bd. of Appeals,** David F. Esterquest, Chm., Jeffrey M. Blake, Gregory C. Gardella, Joan C. Harris, David E. Roby; Alternates, Steven W. Chmura, Frank W. Grant, vacancy.—**Inland Wetlands Comm.,** Karl Sommers, Chm., Joseph H. Grenier, Brett A. Marsh, David C. Miner, vacancy; Alternates, David A. Nieminen, Eric J. Williams, Jr.—**Housing Auth.,** Audrey G. Grenier, Debra Grenier, Gertrude Lindell, Warren Murphy, Joseph Theroux.—**Elderly Comm.,** Frances Grenier, Edgar LaFleshe, Eleanor Morrisette, John Morrisette, John Panko, Mary Panko, Arthur Roode, Vivian Roode.—**Dir. of Health/Sanitarian,** Town of Griswold.—**Library Directors,** Charles A. Emmons, Georgette F. Grenier, Heather K. Marsh, Gloria J. Matthews, Sandra V. Pellinen, Patricia C. Thevenet.—**Building Inspector,** Daniel P. Kitchel.—**Building Code Bd. of Appeals,** John Rupple.—**Chief of Fire Dept./Fire Marshal,** Joseph H. Grenier.—**Civil Preparedness Dir.,** Robert M. Ruppel.—**Town Atty.,** Nicholas Kepple.—**Justices of the Peace,** Carl D. Anderson, Karen A. Anderson, Beatrice M. Delamater, Walter W. Elomaa, Benjamin K. Gallup, Georgette F.

Grenier, Joseph H. Grenier, Edgar D. LaFleshe, Beverly J. Marsh, Eric D. Marsh, Mary Anne Nieminen, Richard A. Osga, Birdsey G. Palmer, Paul Whitehead.

WALLINGFORD. New Haven County.—(Form of government, mayor, town council.)—Named, May, 1670. Town and borough consolidated, Jan. 1, 1958. Area, 39.9 sq. miles. Population, est., 41,348. Voting districts, 14. Principal industries, agriculture and manufacture of silverware, steel, plastic material and hardware. Transp.—Passenger: Served by Amtrak, buses of The Short Line of Conn., Inc.; Conn. Transit from New Haven and Double A Transp. Service locally. Freight: Served by Conrail and numerous motor common carriers. Post offices, Wallingford and Yalesville.

TOWN OFFICERS. Clerk and Reg. of Vital Statistics, Rosemary A. Rascati; Hours, 9 A.M.-5 P.M., Mon. through Fri.; Address, Municipal Bldg., 45 South Main St., P.O. Box 427, 06492; Tel., (203) 294-2145.—**Asst. Clerks and Asst. Regs. of Vital Statistics,** Evelyn A. Fernandes, Patricia A. Sgambati.—**Mayor,** William W. Dickinson, Jr. (R).—**Town Council,** Richard Centner, Jr. (R), Jerry Farrell, Jr. (R), Steven Knight (R), Iris J. Papale (D), Robert F. Parisi (R), Frank A. Renda, Sr. (R), Raymond J. Rys, Sr. (R), Geno J. Zandri, Jr. (D), Tom Zappala (D).—**Selectmen,** Chester H. Burghoff, Walter Dubar, Gerry Farrell, Jr.—**Treas.,** Peter Murphy.—**Bd. of Ethics,** Laurie Manke, Chm., G. Randolph Erskine, James L. Kendall, Brendan McCormick; Alternates, Willard Burghoff, Mary Conant, Jack Winkleman.—**Comptroller,** Thomas Myers.—**Tax Collector,** Norman Rosow.—**Bd. of Assessment Appeals,** James Loughlin, Chm., Louis DePonto, Gerald Labriola, Jr.—**Assessor,** Francis J. Barta.—**Registrars of Voters,** C. Mildred Reig (D), Marjorie N. Toth (R).—**Supt. of Schools,** Joseph J. Cirasuolo.—**Bd. of Education,** Carmen J. Arisco, Jr., Joan Barbuto, Patricia L. Corsetti, Phyllis DeChello, Karen A. Hlavac, Dennis B. Lewis, Andre P. Loubier, Pamela Mangini, Valerie A. Nolan, 2000.—**Planning and Zoning Comm.,** William Austin, Vincenzo DiNatale, James Fitzsimmons, Armand Menard, James Seichter; Linda Bush, Town Planner; Alternates, Timothy Dineen, Jay Fishbein, John Whitney.—**Zoning Bd. of Appeals,** Barbara Chayer, Steven Hacku, George Lane, Brian Leslie, Ellen Mandes; Alternates, Catharine Beaumont, Stephen Bertuccio, George Hilleggs, A. Jeffrey Somers.—**Economic Development Comm.,** Gary Powell, Chm., Bruce Blakey, Joseph Boucher, Ellen Mandes, Richard Nunn, Rosemarie Preneta, James Wolfe; Donald Roe, Coordinator.—**Housing Auth.,** Ruth B. Kennedy, Frederick L. Monahan, Jr., Robert Prentice, John Savage, William Ulbrich; Steven Nere, Exec. Dir.—**Conservation Comm.,** William Austin, Chm., John Lathrop, David Mandle, Judith Singer, vacancy.—**Inlands Wetlands Comm.,** James Vitali, Chm., Ellen Deutsch, James J. Heilman, Nick Kern, Barbara Lagerstrom; Alternates, Matthew Fritz, two vacancies.—**Environmental Planner,** Brent Smith.—**Housing Code Bd. of Appeals,** Nicholas Murano, Chm., H. Lawrence Bourland, Rosario DiNoia, Marc Landow; Carmen Spiteri, Inspector.—**Pension Comm.,** Fred Valenti, Chm., William Farrell, Thomas Myers, Vincent Santacroce, Terence Sullivan.—**Personnel Pensions and Appeals Bd.,** Joseph DaCunto, Richard Doll, Peter Foster, Paul Lehr, William Lyons, Charles F. Rood.—**Comm. on Aging,** Caryl Ryan, Chm., Ray Cooley, William Farrell, Deborah Fitzsimmons, Ronald Granucci, Joan Harlow, Toni Helming, Virginia

Isakson, Stewart Kennedy, Marianne Lacy, Videen McGaughey, Eileen McMahon, Ellen Phillips, John J. Sheehy, Jr., Celeste Yanni.—**Welfare Dir.,** Mary Alice Petrucelli-Timek.—**Dir. of Health,** Delbert B. Smith, M.D.—**Bd. of Health,** Andrew Fritz, D.D.S., Chm., William W. Dickinson, Sr., M.D., David Juliano, Elizabeth C. Malko, M.D., J. David McGaughey III, M.D., Robert L. Mullin, M.D., Ellen Phillips.—**Library Bd. of Managers,** Sally Coleman, Charlotte Collins, Lynn DiNallo, Zay Foster, Richard Gaulin, Susan Haakconsen, Frederick Helming, Virginia Isakson, Donald Lunt, Donald Panagrossi, Walter Serbent, John Sienko, Robert Voss, Barbara Webb, Mary Lou Williams; Karen Roesler, Leslie Scherer, Dirs.—**Recreation Comm.,** Patrick Egan, Johanna Fishbein, Charles Johnson, Maynard Parker, Jon Walworth; Tom Dooley, Dir.—**Dir. of Public Works,** Henry McCully; Supt., Edward Niland.—**Purchasing Agent,** Robert N. Pedersen.—**Town Engineer,** John Thompson.—**Tree Warden,** Henry McCully.—**PUC,** David Gessert, Chm., George Cooke, Michael Papale; Raymond F. Smith, Dir.—**Sealer of Weights and Measures,** Wilfred Bryand.—**Building Inspector,** Carmen Spiteri.—**Building Bd. of Appeals,** Peter J. Fresina, Chm., George Cotter, Robert DiPasquale, John Prophet, Anthony Roy.—**Electric Div.,** William Cominos.—**Water and Sewer Div.,** Roger Dann.—**Sanitarian,** George P. Yasensky.—**Chief of Police,** Douglas Dortenzio; Deputy, Donald O'Neil.—**Constables,** Robert Allard, William R. Choti, Alvin Gasser, Robert A. Jacques, Michael Mangini, Anthony F. Pragano, Jr., Mary E. Trahan-Kirkland.—**Chief of Fire Dept.,** Wayne Lefebvre; Asst., Peter Struble.—**Fire Marshal,** Michael Lamy.—**Civil Preparedness,** Ernest Frattini, Dir.—**Town Atty.,** Janis Small; Corp. Counsel, Adam Mantzaris; Asst., Gerald Farrell.—**Justices of the Peace,** Raymond Arico, Robert Avery, Noma Beaumont, Roland Chapo, Robert A. DeMarco, James C. Fitzsimmons, Elaine D. Johnson, Rita Katona, George R. Lane, Eric S. Tangney, Jack Winkleman.

WARREN. Litchfield County.—(Form of government, selectmen, town meeting, board of finance.)—Inc., May, 1786; taken from Kent. Area, 27.6 sq. miles. Population, est., 1,266. Voting Districts, 1. Principal industry, agriculture. Transp.—Freight: Served by numerous motor common carriers. Postal rural free delivery from New Preston and Cornwall Bridge.

TOWN OFFICERS. Clerk and Reg. of Vital Statistics, Carolyn E. Reynolds; Hours, 10 A.M.-12 Noon, Mon. and Fri.; 10 A.M.-4 P.M., Wed., Thurs.; Address, Town Hall, 7 Sackett Hill Rd., 06754; Tel./FAX, Washington, (860) 868-0090.—**Asst. Clerk and Asst. Reg. of Vital Statistics,** Linda Kennedy.—**Selectmen,** 1st, Lewis A. Tanner (R) Tel., (860) 868-9030, Richard K. Abrahams (D), Jack E. Travers (R).—**Treas.,** Samford L. Maier; Deputy, Lori B. Deanne.—**Bd. of Finance,** James P. Richardson, Chm., William L. Hopkins, Paul R. Prindle, William F. Schnell, David C. Scofield, Michael L. Wiser.—**Tax Collector,** Joanne C. Tiedmann; Assts., Linda Kennedy, Carolyn E. Reynolds.—**Bd. of Assessment Appeals,** Nancy C. J. Scofield, Chm., Percy R. Allmand, Stephen D. Jacobs.—**Assessor,** Donald W. Zimbouski.—**Advisory Bd. of Assessors,** Joyce Keith, Bernard E. Tanner, vacancy.—**Registrars of Voters,** Ruth M. Schnell (D), Josephine W. Vaill (R).—**Supt. of Schools,** Dr. William P. Coan.—**Planning and Zoning Comm.,** Wayne Wilson, Chm., Michael Ajello, Susan Bates, Robert Bolte, Francis A. Breton, Edward Farrell, Philip Gargan, Howard Leth-

bridge; Alternates, Edward T. Golden, Jr., Allen Moore, Lynn Rosen.—**Zoning Bd. of Appeals,** Ann Martindale, Chm., William F. Hopkins, David C. Scofield, Everett W. Vreeland, Irving Wasley; Alternates, Gary M. Curtiss, James O. Engle, Ronald S. Miller.—**Zoning Enforcement Officer,** Martin Connor.—**Conservation and Inland Wetlands Comm.,** Elwood J. Rahm, Chm., Jeanne Almquist, Frank Beran, Scott Loomis, Paul R. Prindle, Nancy T. Vreeland, Irving J. Wasley; Alternates, Kenneth Conn, Thomas Fisher, Edward J. Moore.—**Flood and Erosion Control Bd.,** Lewis A. Tanner, Chm., Richard K. Abrahams, Elwood J. Rahm, Jack E. Travers, Wayne Wilson.—**Comm. on Aging,** Suzanne Farrell, Samford Maier, Barbara Wasley.—**Library Bd.,** Martha Winkle, Chm., Jody Cohen, Gerald Cowan, Robert Martin, Richard Santorelli, Judy Shaw, Ginny Vatelle, Cathy Yanik.—**Parks and Recreation Comm.,** Michael Wiser, Chm., Daniel Dacey, Cathy Keith, Loreen Lethbridge, Jackie Seitz, Janice Smith, Mary Stolle, Terry Tanner, Timothy Turrell.—**Building Inspector,** William Jenks.—**Building Code Bd. of Appeals,** William Vogel, Chm.—**Lake Auth.,** Edgar Berner, William Hopkins, Harold Pennington.—**Tree Warden,** Daniel Dacey.—**Chief of Police/Open Burning Control Officer,** Lewis A. Tanner.—**Chief of Fire Co.,** Robert Rumble.—**Fire Marshal,** Stanley MacMillan.—**Civil Preparedness Dir.,** vacancy.—**Town Atty.,** Charles R. Ebersol, Jr.—**Justices of the Peace,** Susan W. Abrams, Kathleen L. Angevine, Robert H. Bolte, Stephen D. Jacobs, Barbara W. Reynolds, Antoinette V. Richardson, Ruth M. Schnell, William F. Schnell, Nancy C. J. Scofield, Constance H. Travers.

WASHINGTON. Litchfield County.—(Form of government, selectmen, town meeting, board of finance.)—Inc., Jan., 1779; taken from Woodbury, Litchfield, Kent and New Milford. Area, 38.7 sq. miles. Population, est., 4,087. Voting Districts, 1. Transp.—Served by buses of The Kelley Transit Co., Inc., from Torrington, and New Milford. Freight: Served by numerous motor common carriers. Post offices, Washington, Washington Depot and New Preston-Marble Dale.

TOWN OFFICERS. Clerk and Reg. of Vital Statistics, Sheila M. Anson, Hours, 9 A.M.-12 Noon, 1-4:45 P.M., Mon.-Fri.; Address, Bryan Memorial Town Hall, P.O. Box 383, Washington Depot 06794; Tel., (860) 868-2786.—**Asst. Clerk and Asst. Reg. of Vital Statistics,** Doris K. Welles.—**Selectmen,** 1st, Alan J. Chapin (R) Tel., (860) 868-2259, Richard G. Dutton (R), Elaine C. Luckey (D).—**Treas.,** Linda L. McGarr.—**Bd. of Finance,** Michael C. Jackson, Chm., John Boyer, Charles E. Heyman, Valerie Martin, Rexford H. Swain, Robert G. Whitehead; Alternates, Lizabeth D. Adams, Philip M. Farmer, vacancy.—**Tax Collector,** Tanya J. Wescott.—**Bd. of Assessment Appeals,** F. Arthur Potter, Jr., Chm., Ann F. Bruzzi, Katherine A. Connerty.—**Assessor,** Barbara S. Johnson.—**Registrars of Voters,** Constance P. Kaylor (D), Patricia A. Stoeffler (R).—**Supt. of Schools,** Charles F. Sweetman, Jr.—**Planning Comm.,** Kenneth D. Williams, Chm., Jean P. Averill, George A. Bender, Katherine A. Connerty, vacancy; Alternates, Robert C. Buck, Christopher D. Charles, vacancy.—**Zoning Comm.,** Gregory E. Seeley, Chm., Michael A. Condon, John M. Larson, David L. Owen, Susan M. Werkhoven; Alternates, Jean M. Hough, Henry R. Martin, vacancy.—**Zoning Bd. of Appeals,** Nicholas N. Solley, Chm., Reese T. Owens, Mary J. Roberts, Bradford S. Sedito, Edmund J. White; Alternates, Heman B. Averill, Ran-

dolph S. Johnson, Katherine K. Leab.—**Zoning Enforcement Officer,** Janet M. Hill.—**Building and Property Comm.,** John J. Allen, Charles C. Chapin, Peter A. Pasch.—**Inland Wetlands/Conservation Comm.,** Alice C. Shusdock, Chm., Elizabeth E. Corrigan, Elaine C. Luckey, Gayle W. Meissner, Stephen G. Solley, Kenneth D. Williams, vacancy; Janet M. Hill, Insp. Officer; Alternates, William R. McDonald, Gary L. Steinman, vacancy.—**Historic Dist. Comm.,** William H. Smith, Chm., Peter A. Arturi, Alison G. Picton, Peter Talbot, Charles T. Treadway III; Janet Hill, Insp. Officer; Alternates, Paul A. Leonard, two vacancies.—**Agent for the Elderly,** Pamela F. Collins.—**Dir. of Health,** Alphonse Altorelli, M.D.—**Dir. of Social Services,** Susan Eads.—**Senior Center Dir.,** Patricia Q. Desmond.—**Parks and Recreation Comm.,** Sheila M. Anson, Chm., Timothy A. Cook, Joseph B. Fredlund, Joan M. Gauthey, Holly Z. Haas, Christopher J. Kersten, Raymond W. Reich, James J. White; Denise S. Arturi, Rec. Coord.—**Tree Warden,** Alan J. Chapin.—**Building Inspector,** William Jenks.—**Sanitarian,** Thomas R. O'Loskey.—**Building Code Bd. of Appeals,** Raymond A. Kozak, Edward B. Prokop.—**Lake Auth.,** Julia Casey, Edwin S. Matthews, Jr., Sandra J. Papsin.—**Resident Trooper,** Robert Gavell.—**Police Officers,** Ronald J. Dorazio, F. Kenneth Fitch, Herbert G. Furhman, James F. Harding, Joseph E. Norkus, Jr., Joseph P. Orsini, Caleb Shropshire, John M. Wyshynski.—**Chief of Fire Dept.,** Thomas R. Osborne.—**Fire Marshal,** Donald S. Etherington.—**Emergency Management Dir.,** Robert J. Tomlinson; Deputy, Thomas L. Hearn.—**Town Atty.,** David Miles.—**Justices of the Peace,** Randall J. Breeckner, Ann F. Bruzzi, Christopher B. Combs, Robert Deanne, Jr., Edith C. Johnson, Adam J. Korpalski, William T. McTiernan, John J. Muckstadt, Joshua M. Weiner, Sr.

WATERBURY. New Haven County.—(Form of government, mayor, board of aldermen.)—Town inc., May, 1686; city inc., 1853; town and city consolidated, 1902. Area, 28.9 sq. miles. Population, est., 106,753. Voting districts, 32. Principal industries, manufacture of brass and copper products, clocks, and watches. Transp.—Passenger: Served by Metro North Commuter Railroad Co. and buses of Bonanza Bus Lines, Inc. from Hartford and Danbury; The Conn. Transit from New Haven; North East Transp. Co., Inc. locally. Freight: Served by numerous motor common carriers. Post office, Waterbury.

CITY AND TOWN OFFICERS. Town Clerk, Mary Ellen Ianniruberto; Hours, 8:30 A.M.- 4:50 P.M., Mon. through Fri.; Address, City Hall, 235 Grand St., 06702; Tel., (203) 574-6806.—**Asst. Town Clerk,** Aldona Levanas.—**Reg. of Vital Statistics,** Ulder J. Tillman, M.D.—**Asst. Reg. of Vital Statistics,** Nancy Burns.—**City Clerk,** Vincent T. Graziano; Hours, 8:50 A.M.-4:50 P.M., Mon. through Fri.; Address, 236 Grand St.; Tel., (203) 574-6741.—**Mayor,** Philip A. Giordano (R), Chm., ex officio of the Bds. of Comrs. of Public Works, City Plan Comm., Inland Wetlands Comm., Public Welfare, Police Comrs., Fire Comrs., Health, Finance, Park Bd., Bd. of Education and Bureau of Assessment.—**Bd. of Aldermen,** Nicholas P. Augelli, Catherine N. Awwad, Larry B. Butler, Sam S.F. Caligiuri, Kathy A. Galullo, Deborah T. Lewis, Lisa E. Mason, Ronald A. Napoli, Nicholas J. Parillo, William J. Pizzuto, Donald S. Rinaldi, Edwin R. Rodriguez, John A. Sarlo, Thomas M. Tremaglio, Linda T. Wihbey.—**Bd. of Voter Admissions,** Steven J. Fabian, Lana K. Ogrodnik, Zeraida Ro-

sado.—**Treas.,** Michael D. Blumenthal.—**Budget Dir.,** Thomas M. Ariola, Jr.—**Dir. of Audit,** vacancy.—**Operations Admin.,** William Cugno.—**Comptroller,** Pasquale A. Mangini.—**Bd. of Finance,** Philip A. Giordano, Chm., Thomas Ariola, Jr., Nicholas P. Augelli, Michael Blumenthal, Charles R. Giorgio, Pasquale A. Mangini, Donna Marabilio, Ralph A. Minervino, Nicholas J. Parillo, Joseph Yamin.—**Tax Collector,** James R. Walsh.—**Bd. of Assessment Appeals,** Alvera Balanda, Chm., William Perugini, Robert Spataro.—**Assessor,** David Dietsch.—**Registrars of Voters,** Patricia M. Mulhall (D), Susan C. Beatty (R).—**Supt. of Schools,** Roger Damerow, Ph.D.—**Bd. of Education,** John F. Alseph, Jr., Paul D. D'Angelo, Deborah Schatzle-Baker, Robert C. Urso, Mary White, 2000; Michael A. Andolina, Pres., David Burgos, James A. Murray, Rodney W. Parker, Lawrence T. Pisapio, 2002.—**Civil Service Comm.,** Paul Conant, Chm., Pamela Casagrante, Gary P. Keating, Jeanette Muccino, Richard Zappone; Edmund Jayaraj, Personnel Dir.—**Retirement Bd.,** Nicholas P. Augelli, David Bozzuto, Pasquale A. Mangini, two vacancies.—**City Plan Comm.,** Richard Handler, Chm., Frank Bonaldi, Leonard Coviello, Domenic Palumbo, vacancy.—**City Planner,** Keith Rosenfeld.—**Zoning Comm.,** Jack Goldberg, Laurie Singer, Antoinette Spinelli, Thomas Tremaglio, Patrick Zailckas, Jr.—**Zoning Bd. of Appeals,** Joseph Caiazzo, Chm., Robert J. Marages, Robert Jennings, John Palermo, vacancy; Alternates, Robert Byers, Paul Nogueira, vacancy.—**Zoning Enforcement Officer,** Vincent Viggiano.—**Waterbury Development Agency,** Joseph Healey, Chm., Carla Murphy, Joseph Tropasso, six vacancies.—**Housing Auth.,** John Barbino, Chm., Valois DeLeon, Jr., Daniel Noonan, Rose Ring, Stephen A. Smith, vacancy; Silvio Broccoli, Dir.—**Inland Wetlands and Watercourses Comm.,** John DeCesare, Chm., Catherine N. Awwad, Ralph J. Belvedere, Jr., James R. McCarthy, Jr., Nicholas J. Parillo, Joseph Yankus.—**Environmental Comm.,** Johnson Jones, Bob C. Lubus, Jr., Christine Matlega, Mildred Paris, vacancy.—**Comm. on Aging,** John Barbino, Mary K. Gill, Mary Iannaccone, Ernie Marino, Francis McVerry, Lisa Shappy, Harold Slater, vacancy.—**Human Rights Comm.,** Mike CoFrancesco, Kathy Galullo, Deborah T. Lewis, Lillian Maffia, Migdalia Rosario, vacancy.—**Bd. of Public Assistance,** Thomas Carusello, Jay D'Angelo, Jr., Raymond Gatling, William Pizzuto, Martin F. Spring, three vacancies.—**Dir. of Health,** Ulder J. Tillman, M.D.—**Bd. of Public Health,** Fadi Awwad, Chm., Suzanne Casey, Sabato D'Ambrosi, Lisa Mason, Mark C. Raad, Brian St. Onge, Ulder J. Tillman, M.D., Giuseppi Tripodi, M.D., vacancy.—**Library Directors,** Susan C. Beatty, Anne Bedell, Philip V. Benevento, Jr., Jean Benson, Joanne M. Bergin, Genevieve Cavallerano, Mary G. Hutchinson, Deborah T. Lewis, Consilia Maiorano, Lena M. Napolitano, Lana K. Ogrodnik, Daniel J. Ryan, Valerie Stolfi.—**Council on Culture,** Christen Bulkavitch, Mary Butkevicius, Donna Franks, Maria Giordano, Linda Jacovino, Elizabeth Longo, Meghan Palumbo, Barbara Sticco, Linda T. Wihbey, two vacancies.—**Bd. of Park Comrs.,** Louis Aucella, Pres., George W. Barnhardt, Joseph E. Begnal, Jr., Ronald C. DuBuque, Ernest Marino, Gerardo C. Reyes, Jr., Charles Schaeffer, Jr., Hugh St. Leger, Salvatore Terenzo, Thomas M. Tremaglio.—**Dir. of Parks and Recreation,** Samuel Leisring.—**Bd. of Public Works,** Frank L. Maffia, Chm., Catherine N. Awwad, Francis Calabro, Sr., Frank M. Giordano, Thomas McDonough, Rosario Minnocci, Domenic Piombo.—**Supt. of Streets,** J. Robert Carroll.—**City Engineer,** Ernest Phillips.—**Purchasing Agent,** Rocco Orso.—**Sealer of Weights and Measures,** Robert Lance.—**Building Official,** E. Gil Grave-

line.—**Supt. of Water,** Kenneth R. Skov.—**Building Code Bd. of Appeals,** Edward Buska, Arthur P. D'Oliveira, Angelo P. Tedesco, two vacancies; Alternates, John D'Amico, Leon Farr.—**Acting Supt. of Waste Disposal,** Gregory Wedman.—**Chief Sanitarian,** Michael Carey.—**Supt. of Police,** Edward D. Flaherty.—**Police Comm.,** Deborah T. Lewis, Chm., John Blanchfield, Larry Butler, Victor Guerrera, James Lestorti, Henry McCafferty, Donald M. Rinaldi, Michelle Swanson.—**Constables,** Robert Callahan, Fiore Carusello, Donald M. Cipriano, Nicholas J. Parillo, George Rollo, Thomas Scacco, James H. Uriano, Alex J. Velezis.—**City Sheriff,** Richard K. Schnaars.—**Acting Chief of Fire Dept.,** James Trainor.—**Fire Marshal,** Anthony J. Zappone.—**Bd. of Fire Comrs.,** Alphonse Macharelli, Chm., Ronald Ferraro, Edmond Gerardi, Richard M. Marano, William Pizzuto, Canarie Smith, Rose Spagnoletti, Salvator Vasquez.—**Civil Preparedness Dir.,** Elaine Longino.—**City Atty./Corp. Counsel,** Elena R. Palermo.—**Justices of the Peace,** John F. Alseph, Jr., Mitchell M. Berger, Frank J. Bonaldi, David J. Botelle, Thomas L. Brayton, Henry P. Capozzi, Jr., Antony A. Casagrande, Genevieve Cavallerano, Dolores G. Cesare, F. David Corbett, Leonard P. Coviello, Jr., Gloria L. Dalton, John D. Dillon, Jr., Timothy J. Fagan, Raymond Gatling, John T. Giannantoni, Brian Goggin, Olga I. Guerrera, Alan H. Hertzmark, Jennie Johnsky, Deborah T. Lewis, Alphonse A. Macharelli, Lillian J. Maffia, Carmen J. Mallamaci, Thomas Mallory, Jr., Richard M. Marano, Thomas K. McDonough, John J. McGrail, Jr., Robert E. Mellon, David J. Moriarty, Patrick G. Mulhall, Joseph P. Murphy, Paul Nogueira, Lana K. Ogrodnik, Nicholas J. Parillo, Domenic A. Piombo, William Ramirez, Benjamin F. Rhodes, Jr., Nunzio Ricciutti, Migdalia Rosario, Raymond E. Snyder, Jr., Deborah L. Sullivan, Cecile A. Thomas, Daniel R. Valletta, James R. Walsh, Jean A. Wihbey, F. Patrick Zailckas.

WATERFORD. New London County.—(Form of government, representative town meeting, selectmen, board of finance.)—Inc., Oct., 1801; taken from New London. Area, 44.4 sq. miles. Population, est., 17,214. Voting districts, 4. Suburban Transp.—Freight: Served by Providence & Worcester Co., Central Vermont Railway and numerous motor common carriers. Post offices, Waterford and Quaker Hill.

TOWN OFFICERS. Clerk and Reg. of Vital Statistics, Robert M. Nye; Hours, 8 A.M.-4 P.M., Mon. through Fri.; Address, Town Hall, 15 Rope Ferry Rd., 06385; Tel., (860) 442-0553.—**Asst. Clerks and Asst. Regs. of Vital Statistics,** Patricia J. Grant, Carol Peabody.—**Representative Town Meeting Moderator,** Donald B. Blevins.—**Selectmen,** 1st, Thomas A. Sheridan (D) Tel., (860) 442-0553, David B. Fairman (D), Paul A. Suprin (R).—**Treas.,** vacancy.—**Bd. of Finance,** George A. Peteros, Chm., Lee J. Adams, Judith A. Constantine, Jeffrey C. Hall, David T. McDaniel, Elaine Stattler.—**Dir. of Finance,** Arthur H. Davis III.—**Tax Collector,** Elizabeth B. Ritter.—**Bd. of Assessment Appeals,** Julie A. Phelps, Vittorio C. Spera, Robert C. Todd.—**Assessor,** James G. Ramos.—**Registrars of Voters,** Margaret S. Bellucci (D), Jane B. Coville (R).—**Supt. of Schools,** Randall H. Collins.—**Bd. of Education,** Donna L. Martell, Jody M. Nazarchyk, Francis X. Sweeney, George P. Yost, Noel B. Zahler, 1999; Kathleen M. McCarty, Rita Provatas, David Ruffner, Sharon E. Vandenbosch, 2001.—**Planning and Zoning Comm.,** Edwin J. Maguire, Chm., Gertrud Blinderman,

Lawrence J. Levine, Gwen Lombardi, Edward R. Pellegri, Jr.; Alternates, Michael R. Artis, Harold N. Bellucci, Jr., Thomas F. Burns.—**Planning Dir.,** Thomas V. Wagner.—**Zoning Bd. of Appeals,** Pierre Brochu, Chm., Kevin J. Brunelle, John T. Carey, Richard V. D'Arinzo, John E. Hagglund; Alternates, Dennis J. Alfera, Peter E. Bendfeldt, Stephanie A. Collier.—**Zoning Enforcement Officer,** Craig Grimord.—**Economic Development Comm.,** Thomas Berube, Chm., Kathleen M. Devine, Dennis J. Fallon, Timothy F. Haire, W. Mott Hupfel, Jr., Eleanor S. Tabak, three vacancies.—**Housing Code Bd. of Appeals,** John Louziotis, Chm., Matthew N. Condon, three vacancies; Alternates, James Cushing, two vacancies.—**Housing Auth.,** David T. McDaniel, Chm., Alex Antipoff, Joan C. Simones.—**Conservation Comm.,** James M. Miner III, Chm., Alan H. Briggs, Henry F. Curtis, Ross Lally, Robert A. Place, Wade M. Thomas; Alternates, Gary Johnson, vacancy.—**Flood and Erosion Control Bd.,** David Benvenuti, Chm., Christopher L. Callahan, Gail L. Hamsher, Gerald E. Holmberg, Lloyd L. Langhammer, Howard B. Russ.—**Personnel Review Bd.,** Robert J. McKeever, Chm., Alan H. Gardiner, Wilma Marsh, George R. Strutt, Rik W. Wells.—**Senior Citizens Comm.,** Joyce Vlaun, Chm., Vincent M. D'Arinzo, Kathleen M. Devine, Joyce C. Greineder, Dolores V. LoPrinze, Kathleen A. McNamara, Shirley M. Plue, Patricia Ryan, vacancy; Susan Turner, Coordinator.—**Agent for the Elderly/Outreach Services Dir.,** Sean P. Kane.—**Welfare Dir.,** Marie Aulenti.—**Dir. of Health,** George Burton, M.D.—**Visiting Nurses of Southeastern CT,** Mary L. Lenzini.—**Library Trustees,** Clifford Grandjean, Pres., Thomas E. Bateman, Fred Brucoli, Gail Hamsher, John J. Hanrahan, Kay Harbert, Cynthia B. Lawrence, Margaret B. O'Brien, Theodore Olynciw, Rex Pinson, vacancy.—**Municipal Historian,** Robert M. Nye.—**Parks and Recreation Comm.,** Ellen Mayo, Chm., Fred Brucoli, Joseph A. Carey, Joseph Filipetti, Rosemary Green, Barbara Rice, Warren Swanson, Peter M. Thibeau, William Whelan, Jr.; Ronald Bugbee, Dir.; Asst., Paul Eccard.—**Dir. of Public Works,** Edward Steward; Asst., Ronald Cusano.—**Supt. of Highways,** Donald Brigham.—**Tree Warden/Town Engineer,** Edward Steward.—**Building Official,** Frank Hoagland.—**Building Bd. of Appeals,** Robert Senkow, Chm., Maurice Grenier, Donald Macrino, James McGee, George W. White, Jr.—**Water Pollution Control Auth.,** Peter M. Green, Chm., Harrison Fortier, Sr., Gertrude McKeon, Walter L. Varney, vacancy.—**Waterford/East Lyme Shell Fish Comm.,** Lorenz W. Rinek, Chm., J. Patrick Kelly, Walter H. Lord, Brian T. Sullivan.—**Sanitarian,** Judith A. Wrenn.—**Chief of Police,** Murray Pendleton.—**Police Comm.,** Maurice Blinderman, Chm., Robert L. Andreoli, John DiFederico, Margaret M. Poulios, Thomas A. Sheridan.—**Chiefs of Fire Dept.,** Thomas Dembek (Goshen); John Mariano (Cohanzie); Timothy D. Sullivan (Jordan); Richard T. Kirchhoff (Quaker Hill); Brian Baker (Oswegatchie).—**Fire Marshal,** David Garside; Deputy, Peter Schlink.—**Bd. of Fire Comrs.,** William O. Bartelli, Jr., Chm., Melvin E. Carson, Donald L. Chapman, John E. Fratus, Roger D. Sylvestre.—**Emergency Management Coord.,** Karen Ferrara.—**Town Atty.,** Lois G. Andrews.—**Justices of the Peace,** Gerelyn M. Adcock, Joan H. Bendfeldt, Marcelle Boisvert, Peter H. Brouwer, Fred Brucoli, Mary M. Burr, Luke P. Cappiello, Mary K. Carlough, Judith A. Coughlin, Jane B. Coville, Loretta A. Cullen, Grace M. Curtis, Luanne E. DeMatto, Leonidas N. Dousis, Stuart J. Fishbone, Laura P. Fitch, Joseph J. Gangitano, Alan H. Gardiner, Elaine C. Gardner, Catherine D. Geer, Anthony J. Gigliotti, Beth Gigliotti, Sanford Glassman, Edward Gorra, Fred-

erick D. Johnston, Ann M. Koletsky, Elizabeth Leonardi, Lawrence J. Levine, Sandra C. Levine, David A. Lewis, Sr., Samuel-Jay Linder, Judith L. Lupkay, Marie K. Lyall, Susan A. McCaslin, David T. McDaniel, Gladys H. McFarland, Katie O. McGuire, Martin G. McGuire, Alan D. McNeely, J. Morgan Miner, Jr., James M. Miner III, Mary L. Mingo, Marilyn C. Mitchell, Stephen J. Negri, Ann R. Nye, Robert M. Nye, Raymond R. Olivieri, Carmine J. Parker, Joseph A. Parise, Edward R. Pellegri, Jr., Robert R. Pero, George R. Peteros, Earl J. Peters, S. Derek Phelps, Robert I. Reardon, Sr., Constance C. Reid, Charles E. Rowland, Patricia G. Ryan, Ivan Sadler, Virginia R. Saenger, Gary W. Saunders, John W. Sheehan, Thomas A. Sheridan, Patricia M. Smith, Mariea D. Spencer, Vittorio I. Spera, Edward Stein, Andonette L. Strazza, George R. Strutt, Paul A. Suprin, Robert C. Todd, George B. Vachris, Joyce M. Vlaun, Lawrence R. Voyer, Sharon A. Walker, Kristen M. Widham, Jerry A. Winter, Robert P. Zysk.

WATERTOWN. Litchfield County.—(Form of government, town manager, town council, town meeting.)—Inc., May, 1780; taken from Waterbury. Area, 29.6 sq. miles. Population, est., 21,526. Voting districts, 4. Principal industries, manufacture of plastics, rayon, silk, nylon, mattresses, brass goods, metal coloring, wire goods and watches. Transp.—Passenger: Served by buses of North East Transp. Co., Inc. Freight: Served by numerous motor common carriers. Post offices, Watertown and Oakville.

TOWN OFFICERS. Clerk and Reg. of Vital Statistics, Dolores LaRosa; Hours, 9 A.M.-5 P.M., Mon. through Fri.; Address, Town Hall, 37 DeForest St., 06795; Tel., (860) 945-5230.—**Asst. Clerk and Asst. Reg. of Vital Statistics,** Stella C. Orsini.—**Acting Town Manager,** Charles Frigon; Asst. Town Mgr./Finance Dir., Frank J. Nardelli, Jr.—**Town Council,** Rosalie G. Loughran, Chm., Thomas P. Durso, Charles L. Gordon, Jean C. King, Patricia A. Kropp, Robert P. LeBlanc, Anthony S. Recchia, Paul H. Rinaldi, Gary Stewart.—**Treas.,** Shirley Dorazio.—**Tax Collector,** Mary L. DiSisto.—**Bd. of Assessment Appeals,** John G. Griffith, Chm., Armand Madeux, John Palumbo.—**Assessor,** John Petuch.—**Registrars of Voters,** Walter A. LeMay (D), Armand Madeux (R).—**Supt. of Schools,** Dinoo Dastur.—**Bd. of Education,** Cheryl Carley, Chm., Gary L. Bernier, Joanne H. Pannone, Margaret G. Poulin, 1999; Elaine H. Adams, Bernard C. Beauchamp, George J. Leszkowicz, Mary Ann Rosa, Denise T. Russ, 2001.—**Planning and Zoning Comm.,** Judith M. Wick, Chm., Colin Adams, James Blais, Michael Galullo, Stephen Kiraly, Stephen McCabe, Billy C. Skyrme.—**Zoning Bd. of Appeals,** Nicholas Reymolds, Chm., Mary Bisson, Betsy Muzzicato, Enrico Sarandrea, Thomas Traver; Alternates, Allen Chaponis, Roger Phillippe, vacancy.—**Zoning Enforcement Officer,** Mary Greene.—**Economic Development Comm.,** Norman Marcoux, Chm., John Bavone, Wilbur Hughes, Gerald C. Langlais, Marion Owen, Nancy Rahuba, Jack E. Traver, Claudia Vaudreuil, Joseph Wasilauskas.—**Housing Auth.,** Ronald Russo, Chm., Anthony N. Fusco, Andrew Gionta, Craig Guy, John McHugh; Nathan Orefice, Exec. Dir.—**Conservation and Inland Wetlands Comm.,** Wilbur Hughes, Chm., Leo Buonocore, Joanna Civitello, Scott D'Angelis, Louis Scozzafava, Peter Tomsheck, Nancy VanDeusen; Alternates, William Breg, Alex Matolosy, Karen Rigopulos.—**Committee for the Aging,** Wanda

Witty, Chm., Linda Bernier, Patricia A. Clement, Melanie Flaherty, Martha George, Helen Lukowski, Renee McGee, Karen Sayre, Helen Williams.—**Public Building Committee,** Robert M. Porter, Chm., Remo J. Ceniccola, John Chipko, Herbert Darling, Karl Keugler, John Orsini, David Pettinicchi, Francis A. Rinaldi, Jr., Myroslaw Trojan.—**Agent for the Elderly,** Nancy Wolfe.—**Dir. of Social Services,** Darylle Willenbrock.—**Library Bd. of Trustees,** Deborah Weinberger, Pres., Angela Bozzuto, Roberta Czarsty, Ann Fitzgerald, Charles Frigon, Francis Kaminski, Michael Lamy, Barbara Mahoney, Charlotte Morro, Patricia Petro, Susan Ponton.—**Municipal Historian,** Florence Crowell.—**Parks and Recreation Comm.,** William Scully, Chm., Elaine Adams, Joe Feero, Gary Lafferty, Teresa Mitchell, Ronald Russo, Jan Wivestad; Lisa Carew, Rec. Dir.; Peter Cura, Parks Dir.—**Dir. of Public Works/Tree Warden,** Philip Deleppo.—**Town Engineer,** vacancy.—**Purchasing Agent,** Charles Frigon.—**Building Inspector,** Richard Fusco.—**Water and Sewer Auth.,** Jeffrey Franson, Chm., Elizabeth Bozzuto, David Dalton, Raymond Hebert, Jr., Paul Jessell, Michael J. Vernovai, Sr., John O. Vitone.—**Chief of Police,** John F. Carroll, Jr.—**Police Comm.,** Ronald Russ, Chm., Sharon A. Demers, Sandra Justin, Robert C. Shuhart, Sherman R. Slavin.—**Constables,** Allen Chaponis, Susan C. Hansen, Barbara Hymel, Mykolas Kumeta, Gary J. Lafferty, Alan Mickel, Joyce Recchia.—**Chief of Fire Dept.,** O'Neill Burrows; Deputy, Larry R. Black.—**Fire Marshal,** O'Neill Burrows.—**Civil Preparedness Dir.,** Robert Marchenko.—**Town Attys.,** Marianne B. Dubuque, Randall S. McHugh.—**Justices of the Peace,** Elaine H. Adams, Robert J. Baribault, John Bavone, Bernard C. Beauchamp, Gary L. Bernier, Alan R. Blum, Elizabeth Bozzuto-McHugh, William F. Breg, James E. Brooks, Sr., John R. Buso, Sean C. Butterly, Mary B. Canty, Cheryl A. Carley, Lisa M. Cattaneo, Remo J. Ceniccola, Gail D. Cesarello, Mary I. Colangelo, Patricia A. Conti, David C. Dalton, Audra E. DeFoe, Catherine D. DeLeon, Alexander DellaCamera, Sharon A. Demers, Armand J. Derouin, Gaetano DiMichele, Mary I. DiSisto, Kathleen S. Doback, Tara A. Finley, Fredrick K. Fischer, Susan M. Fitzgerald, J. Andre Fournier, Anthony N. Fusco, Richard Fusco, Charles L. Gordon, Joseph E. Horzepa, Wilbur S. Hughes, Gordon W. James, Susan L. Kasfeldt, Melita Kelly, Stephen P. Kiraly, Allan A. Krasnow, J. Timothy Krusko, Robert P. LeBlanc, Rosalie G. Loughran, Armand E. Madeux, Barbara Anne Marchand, Donna A. Masi, Joseph D. Masi, Sandra Y. Mattson, Alan D. Mickel, Teresa P. Mitchell, Lynn S. Montambault, Eugene A. Murphy, Jr., John M. O'Brien, Arnold M. Oliver, Jr., John Orsini, Marion A. Owen, Eric J. Palladino, Michelle J. Pannullo, Coreine L. Peluso, Franklin G. Pilicy, Robert M. Porter, Anthony S. Recchia, Joyce M. Recchia, Patricia D. Reilly, Francis A. Rinaldi, Jr., Paul H. Rinaldi, Chryll Rinaldi-Beliveau, Francis A. Rinaldi, Jr., Kathleen C. Rizzo, John M. Robb, Sr., Stephen J. Robey, Denise T. Russ, Ronald Russo, Enrico P. Sarandrea, Karen C. Schmid, Robert C. Shuhart, Katharine W. Smith, Frederic D. Sorcinelli, Sr., Charles Taylor, Edward J. Thompson, Jack E. Traver, Michael J. Vernovai, Sr., Eric W. Voide, William F. Voide, Robynne L. Wildman, Jan Wivestad.

WESTBROOK. Middlesex County.—(Form of government, selectmen, town meeting, board of finance.)—Inc., May, 1840; taken from Saybrook (Deep River). Area, 21.4 sq. miles. Population, est., 5,439. Voting Districts, 1. Principal industries, fishing, woodworking, electronics,

aircraft and missile parts, emergency lighting, concrete blocks, auto sales, boat rentals and sales, marinas, summer resorts and Westbrook factory stores. Freight: Served by Conrail, Providence & Worcester Co. and numerous motor common carriers. Post office, Westbrook. Rural free delivery.

TOWN OFFICERS. Clerk and Reg. of Vital Statistics, Tanya D. Lane; Hours, 9 A.M.-4 P.M., Mon. through Wed., Fri.; 9 A.M.-6:00 P.M., Thurs.; Address, P.O. Box G, 1163 Boston Post Rd., 06498; Tel., (860) 399-3044.—**Asst. Clerk and Asst. Reg. of Vital Statistics,** Dianne C. Annino.—**Selectmen,** 1st, Franklin D. Lusk (D) Tel., (860) 399-3040, Tony A. Palermo (D), George K. Pytlik (R).—**Treas.,** Mary Beth Joyce; Deputy, Susan Rossi.—**Bd. of Finance,** Dennis J. Hallahan, Chm., William H. Daly, Jr., John W. Doane III, Gerald A. Gartner, Gary F. Gavigan, Melody F. Oryl.—**Tax Collector,** Judith A. Longo.—**Bd. of Assessment Appeals,** Theresa E. Thomas, Chm., Jason R. Hine, John D. Philbin.—**Assessor,** Patricia Stevenson.—**Registrars of Voters,** Patricia L. Moran (D), Lorraine M. Cenkus (R).—**Supt. of Schools,** Dalton S. Marks, Ph.D.—**Bd. of Education,** Edward P. Braza, Jr., Daniel J. Cyr, Allan C. Johnson, 1999; Richard J. Talpey, John Wargo, Craig S. Wilson, 2001; Diane Bielawa, Anthony P. Federici, Frances C. Russell, 2003.—**Planning Comm.,** Thomas L. Elliott, Chm., Philip J. Bassett, Thomas M. Maynard, Marilyn M. Ozols, Mary M. Savoie; Alternates, Mary I. Clark, William J. Finch, Marvin Sears.—**Zoning Comm.,** Toni Ann Nolder, Chm., David G. Diedrick, Kenneth J. Ferrucci, Gilbert E. Nicholls, Harry P. Ruppenicker, Jr.; Alternates, Melody Sacatos, Lawrence E. Savoie, vacancy.—**Zoning Bd. of Appeals,** John L. Hall III, Chm., Gilbert H. Doel, Stephen A. Doerrer, Richard M. Gallacher, George B. Rehberg; Alternates, Charles A. Lewis, Jr., Clifford C. Rimkus, vacancy.—**Zoning Enforcement Officer,** James R. Taylor.—**Economic Development Comm.,** Robert B. Stevens, Chm., Jane M. Glaser, Thomas J. Lowndes, Angus McDonald, Jr., William W. Neale, Debra A. Williams.—**Conservation Comm.,** Thomas M. ODell, Chm., David G. Diedrick, Philip M. Einsmann, Sr., Matthew M. Johnson, Robert A. Peterson, Melody J. Sacatos, Marcia L. Simons.—**Inland Wetlands/Watercourses Comm.,** John C. Clements, Chm., Kevin R. Brown, William J. Finch, Raymond E. Fontaine, Richard M. Gallacher, Robert A. Peterson, Doris S. Sanstrom; Heidi K. Wallace, Enforcement Officer; Alternates, John R. Arnold, vacancy.—**Flood and Erosion Control Bd.,** Franklin D. Lusk, Tony A. Palermo, George K. Pytlik.—**Municipal Agent for the Elderly/Dir. of Social Services,** Denise Guite.—**Dir. of Health,** Robert W. Powitz, Ph.D., M.P.H.—**Public Health Nursing Bd.,** Gina Fifield, Chm., Ellen Fredericks, Frank Geissler, Donna Hardy, Denise Mason, Ann Mott, vacancy.—**Library Directors,** Kathleen E. Cietanno, Chm., Knowles Dickey, Louise C. Dibble, Marjorie E. Engel, Teresa S. Gavigan, John S. Hiller, Dorothy E. Holbrook, Shirley S. Lusk, Thomas G. Montefiore, Jr.—**Municipal Historian,** Michael J. Wells.—**Historical Society,** Sally Correll, Pres.—**Bd. of Recreation,** Thomas M. Fredericks, Chm., Richard Annino, Chester Bialicki, Constance Blomquist, Christine Bohannan, Hector Chavez, Lynda M. Fisher, Larry Litevich, Martha B. Neale.—**Tree Warden,** vacancy.—**Building Inspector/Sanitarian,** Paul D'Orio.—**Regional Building Code Bd. of Appeals,** Rudolph Besier, Edmund B. Binder, Robert Harper, Frederick Radcliffe, C. Talcott Scoville.—**Harbor Comm.,** Jonathan Lovejoy, Chm., Philip J. Bassett, Kurt Forsman, Frank T. Lane, Leonard J. Mierzejewski, Harry P. Ruppenicker, Sr.; Alternates, Charles C. Bevis, Alan W. Parker.—**Shellfish Comm.,**

Robert H. Post, Chm., Leonard J. Mierzejewski, Gary R. Nolf, David K. Russell, John H. Wilson.—**Constables,** Thomas V. Brady, James Comeau, Mark Comeau, Michael Donovan, Michael R. McKenna, Lawrence Merrill, Rhea Milardo, Salvatore Milardo, Michael S. Oryl, Jr., Joseph Pucillo, Benjamin Quinones, Douglas Senn, Brian Wysocki.—**Chief of Fire Dept.,** Patrick M. Murphy; 1st Asst., Carl T. Ponzillo.—**Fire Marshal,** George B. Rehberg.—**Bd. of Fire Comrs.,** Dora R. Green, Chm., Sally H. Correll, Victor S. Mauldin, Jr., Robert T. LaGasse, James B. Tomassetti; Alternate, John J. Palermo.—**Emergency Management Dir.,** George Pytlik; Deputy, Stephen C. Bettum; Communications Officer, Jose M. Asensio.—**Town Atty.,** Richard J. Beatty.—**Justices of the Peace,** Esther Ann Bettum, Paul M. Brache, Joseph M. Campbell, Nancy S. Carlson, Sally H. Correll, Margery R. Coutermash, William H. Daly, Jr., Evelyn L. Finkel, Nathalie N. Gilmond, Alice W. Lynch, Anthony P. Marino, Angus L. McDonald, Jr., Tony A. Palermo, John D. Philbin, Evelyn C. Smith.

WEST HARTFORD. Hartford County.—(Form of government, town manager, town council.)—Inc., May, 1854; taken from Hartford. Area, 22.4 sq. miles. Population, est., 56,343. Voting districts, 10. Principal industries, manufacture of turbines, automobile parts, coil pipe, ball bearings, electrical supplies, screws, small tools and machinery, precision machinery tools, chucks, dies, chemical products, air conditioning units, and plastics. To a large extent a residential area. Transp.—Passenger: Served by buses of Conn. Transit from Hartford, Farmington, Bloomfield, Newington and Unionville; and Bonanza Bus Lines, Inc. Freight: Served by Conrail and numerous motor common carriers. Post offices, West Hartford, Elmwood and Bishops Corner.

TOWN OFFICERS. Clerk and Reg. of Vital Statistics, Norma W. Cronin; Hours, 8:30 A.M.-4:30 P.M., Mon. through Fri.; Address, Town Hall, 50 South Main St., 06107; Tel., Hartford, (860) 523-3100.—**Asst. Clerk,** Glenda Fournier.—**Asst. Regs. of Vital Statistics,** Marla Famiglietti, Glenda Fournier.—**Town Manager,** Barry M. Feldman.—**Town Council,** Robert R. Bouvier, (D), Pres. and Mayor; Kevin M. Connors, Deputy Mayor; Holly Abery-Wetstone, Carl Donatelli, Liz Gillette, Patrick E. McCabe, Jim O'Brien, John D. Shulansky, Alfred A. Turco.—**Town Council Zoning Alternates,** Deborah Buckley, Bernard L. Kavaler, Flo Woodiel; Sub. Alternates, Lisa MacDonald, John Tucker.—**Dir. of Finance,** James Francis.—**Bd. of Assessment Appeals,** Robert J. Kennedy, Jr., Chm., Douglas Alexander, Santa Mendoza.—**Bd. of Assessors,** Joseph Stafford, Chm., Patrick A. Lemp, P. Michael Margolis, Harry B. Schaechter, James Tierney.—**Dir. of Assessments,** vacancy.—**Registrars of Voters,** Eileen S. Horan (D), Selma L. Kaufman (R).—**Supt. of Schools,** David Sklarz.—**Bd. of Education,** Joseph DeLucco, Chm., Tom Fiorentino, Diane Randall, 1999; Ellen Brassil-Horak, Tim Buckley, Diana Kycia, Nancy C. Rion, 2001.—**Town Plan and Zoning/Inland Wetlands Comm.,** Richard Wirth, Chm., Faith E. Doub, Rochelle Homelson, Stanley G. Johnson, Jr., Andrew E. Kearns; Alternates, Stephen Aronson, Robert S. Burke, Dennis R. Ferguson.—**Town Planner,** Donald Foster.—**Zoning Enforcement Officer,** Eva Espinoza.—**Zoning Bd. of Appeals,** Sydney W. Elkin, Scott Franklin, Joseph Gianni, David Hendel, Joseph McGuinness; Alternates, Charles J. Shimkus, Jr., Diane L. Tucker, Debora C. Westcott.—**Housing Auth.,** Karen E. Bachman, Domenico Gendusco, Lois E. Jainchill, Ilze Krisst, Craig Sylvester; Lynn Ko-

roser, Exec. Dir.—**Conservation and Environment Comm.,** Richard B. Raport, Chm., Suzanne M. Batchelor, Mary M. Callahan, Gregg W. Gabinelle, George G. Gurney, Stacey Kingsbury, Kevin F. Morin, Robin Sigal, three vacancies.—**Historic Dist. Comm.,** Richard Hughes III, Chm., Barbara Cornelius, Mary M. Donohue, Linda Howey, Anne L. Utz; Alternates, Irene B. Clark, Karl A. Fransson, Christopher M. Roof.—**Senior Citizens Advisory Comm.,** Benjamin T. Taylor, Chm., Peter H. Bigelow, Clifford Q. Christensen, Sylvia K. Feigenbaum, Herbert D. Hoffman, Amy L. Silverman, Archibald Stuart, two vacancies.—**Advisory Comm. for Persons with Disabilities,** Sylvia Forster, Steven M. Goldfield, Mary Ann Langton, Judy Niederer, Edward F. Peltier, Nancy Vito-Loura, three vacancies.—**Personnel Bd.,** Jeremy N. Weingast, Chm., William Ankerman, Thomas M. Ganley, Jr., Eleanor W. Hayes, Sara R. Shapiro.—**Pension Bd.,** Robert K. Dickson, Jr., Anne M. Dowling-Logue, Jacob Hurwitz, David Scheinerman, Maritsa B. St. Jacques.—**Municipal Historian,** Mims Butterworth.—**Library Bd.,** Michael S. Wilder, Chm., David Harris, Joanne M. Johnson, Barbara Sergi, Barbara B. Ulrich; Denis Lorenz, Librarian.—**Human Rights Comm.,** Charles D. Koteen, Chm., Kenneth C. Barrows, Robert G. Dunn, David K. Jaffe, Lisa T. Johnson-Firth, Robert F. Kappes, Thomas J. Rechen, Frank Virnelli, Jr.—**Environmental Sanitarians,** Archie D'Amato, Robert Proctor.—**Parks and Recreation Advisory Bd.,** C. Thomas Carson, John Colangelo, W. James Dyber, Michael J. Gustafson, Eleanor W. Hayes, William F. Healey, Eileen K. Moore, Norman L. Stuart.—**Leisure Services Mgr.,** James Capodiece.—**Purchasing Agent,** Arthur Geisel, Jr.—**Town Engineer,** William Farrell.—**Streets and Sanitation Dir.,** Dana Hallenbeck.—**Admin. Services Dir.,** Christopher Johnson.—**Employee Services Dir.,** James Francis.—**Community Services Dir.,** Ronald Van Winkle.—**Human Services Dir.,** Susan Halstead-Fair.—**Chief of Police,** James J. Strillacci; Asst., Robert McCue.—**Constables,** John P. Colangelo, Louis DellaRipa, Richard Hennessey, Robert H. Kalechman, Joseph Kleszcynski, Wilmer L. Newton, Richard E. Parlee, Louis Salzburg, Leonard A. Teicher.—**Chief of Fire Dept.,** William Austin; Fire Marshal, vacancy.—**Civil Preparedness Dir.,** Barry M. Feldman.—**Corporation Counsel,** Michael McGoldrick.—**Justices of the Peace,** Holly Abery-Wetstone, Ethel L. Adler, Leonard J. Agnew, Victoria F. Albert, William L. Ankerman, Stephen W. Aronson, George M. Babic, Kenneth C. Barrows, M. Stevens Bartels, Jack Bass, Holly P. Beckett, John F. Begley, Jean P. Berard, Peter H. Bigelow, Anthony M. Blassberg, Joanne G. Blume, Sylvia Bornstein, Jay M. Botwick, Rob Bouvier, Catherine C. Brewer, Lawrence S. Brick, Pamela S. Brown, Robert W. Burgess, Robert S. Burke, Alan M. Burstein, Alan I. Byer, Marilyn G. Byer, Adele M. Caffrey, Joy E. Campbell, Marie Ann Cantwell, James A. Carabillo, Barbara A. Caraceni, C. Thomas Carson, Edith S. Catler, Karin M. Champagne, Catharine V. Christensen, Dorothy G. Christensen, John E. Claffey, Jr., Martin A. Clayman, Philip A. Cocchiola, Marilyn F. Cohen, Janet S. Cohn, Henry S. Cohn, Gail E. Colangelo, Frederick U. Conard, Jr., Roberta S. Cosby, George R. Crossley, Steven J. D'Ambrosio, John F. Daly, Frank W. Dantzig, Steven E. Derby, William F. Derby, Loretta H. Devine, Dwight N. Dewey, Angelo N. DiBella, Francis J. Donahue, Joseph M. Donahue, Margaret Donahue, John D. Dragat, Michael E. Drechsler, Timothy Droney, Nathan L. Dubin, W. James Dyber, Sydney W. Elkin, Arthur Epstein, Eva Espinosa, Edmund Fedorowicz, Janel L. Feinstein, Dennis R. Ferguson, Carmen A. Fiore, Thomas F. Foley, Jr., Sylvia M. Forster, Brendan M. Fox,

Jr., Karl A. Fransson, Marie J. Freuh, Kevin M. Galvin, Thomas M. Ganley, Jr., Patricia Z. Gargano, Domenico Genduso, Alyce Gibbons, Leigh Gold, Samuel Goldberger, Benjamin Goldstein, Barbara C. Gordon, Marc A. Green, Jacqueline M. Grogan, Harry Grossman, Mary E. Guiney, Michael P. Gustafson, Eleanor C. Hamilton, Patricia Anne Hamilton, Eleanor W. Hayes, John I. Haymond, Winston H. Heimer, David S. Hendel, LaVerne I. Hermsen, Robert L. Hill, Allen Hoffman, Herbert D. Hoffman, Timothy S. Hollister, Rochelle Homelson, Brien P. Horan, Eileen S. Horan, Dorothy L. Howe, Sheila A. Huddleston, Lance R. Hultgren, Robert Hurvitz, David K. Jaffe, Scott L. Kaeser, Robert F. Kappes, Selma L. Kaufman, Janina J. Kean, Joan R. Kemler, Thomas A. Klee, Joseph E. Kleszczynski, Irving U. Knight, Robert J. Kor, William A. Kovel, Nancy A. Kramer, Ruth P. Kronick, Alice K. Kugelman, Essie S. Labrot, Joseph P. LaPenta, William F. LaPorte, Amelia G. Larkum, Bonnie D. Long, Arthur B. Lounder, Jr., Jerome H. Lowengard, Maureen Magnan, Stuart L. Mahler, James Marinan, Moraith Marra-O'Toole, Erik L. Masi, Anne E. McCue, Michael P. McGoldrick, Joseph P. McGuinness, Sheila M. McKay, Lauchlin M. McLean, David G. McMahon, Nancy L. Mercer, Richard F. Messenger, Stanley S. Miller, Paul P. Mitnick, Raymond E. Mortenson, Florence G. Narden, Julius Newman, Stephanie G. Nielson, Alexander Nweeia, Bette P. O'Brien, William J. O'Brien, Elizabeth M. O'Neil, Dina M. Odell, Jack S. Opinsky, Louise A. Ouellette, Emma G. Pahuskin, Richard E. Parlee, Betty H. Pavlak, H. Randall Pease, Jr., Lisa C. Petersen, Evan Pitkoff, Geraldine Pizzella, Candice S. Price, David G. Pruyne, John Reeder, Donald P. Reilly, Jerry Rezendes, Carol Ribadeneyra, Penn J. Ritter, Cynthia C. Robertson, Patricia-Beth L. Rome, George W. Rooney, Elliott Rosenberg, Judith Roussis, Robert M. Rowlson, Barbara B. Sacks, Bonny N. Salad, Louis M. Salzburg, Edward G. Sanady, Theresa E. Santomasso, Harry B. Schaechter, Walter B. Schatz, Kenneth M. Scheinblum, Ruth G. Scott, Christina M. Sesta, Louise M. Shea, Elizabeth A. Shepardson, Herbert J. Shepardson, Charles J. Shimkus, Jr., Arnoldo C. Sierra, Ann F. Simons, Joseph S. Stafford, Wendell S. Stephenson, Kaye S. Straw, Carolyn T. Sullivan, Barbara V. Sylvester, Thomas R. Sylvester, William J. Tacy, James S. Tierney, Suzanne B. Todd, Robert S. Tonino, Orwell C. Tousley, Diane L. Tucker, John Tucker, Barbara B. Ulrich, Sally Van Meter, Richard B. Vannie, Frank R. Virnelli, Jr., Annette B. Volpe, John F. Wallace, Jr., Debora G. Westcott, Irving M. Widem, Richard J. Wirth, S. Steven Wolfson, Florence N. Woodiel, Marcia L. Woolsey, Polly W. Zarella.

WEST HAVEN. New Haven County.—(Form of government, mayor, city council.)—Inc., June 24, 1921; taken from Orange; inc. as a city, June 27, 1961. Area, 11.0 sq. miles. Population, est., 52,172. Voting districts, 10. Principal industries, manufacture of buckles, manufacturing of durable and non-durable goods, textiles, chemicals, pharmaceuticals, artificial stone products. Transp.—Passenger: Served by buses of Conn. Transit from New Haven, Milford and Bridgeport. Freight: Served by Conrail and numerous motor common carriers. Post office, West Haven.

CITY AND TOWN OFFICERS. City Clerk, Town Clerk and Reg. of Vital Statistics, Mary E. Tracy; Hours, 9 A.M.-5 P.M., Mon. through Fri.; Address, City Hall, 355 Main St., 06516; Tel., West Haven, (203) 937-3534.—**Asst. Clerks,** Deborah Collins, John Pascale.—**Asst. Reg. of Vital Statistics,** Sharon Recchia.—**Mayor,** H.

Richard Borer, Jr. (D); Exec. Asst., Douglas Cutler.—**Councilmen at Large,** Edward R. Granfield, John Picard, Wayne Talamelli.—**Councilmen,** 7th Dist., James V. Amendola, Jr., Chm.; 1st Dist., Judith C. Harvey; 2nd Dist., Antonio Buonomo; 3rd Dist., Charles A. Marino; 4th Dist., Albert L. Towles; 5th Dist., Bernice E. Bowman; 6th Dist., Joseph W. Harvey, Jr.; 8th Dist., Scott J. Smith; 9th Dist., Joseph J. Cullen, Sr.; 10th Dist., Dominic Perrotti.—**Bd. of Ethics,** Martha Bell, Sandra Bell, Jerome Lacobelle, Sr., Phillip Mancini, Jr.—**Treas.,** Michael R. McGrath.—**Bd. of Finance,** Pasquale Barone, Mayor H. Richard Borer, Jr., Keith Burgess, Genevieve F. Canny, Edith LaValle, Martin Powell, vacancy.—**Tax Collector,** Arthur Gilbert.—**Bd. of Assessment Appeals,** Beth V. Denton, Carol Pastore, Norman Shove.—**Assessor,** Joan R. Robinson.—**Registrars of Voters,** Emmett J. McDonough (D), JoAnn Callegari (R).—**Supt. of Schools,** George Palerma.—**Bd. of Education,** Jolene Barnes, Chm., Robert Guthrie, Treva J. Hackley, Debra Simone, 1999; George V. Belbusti, Gerald Calabritto, John E. Erickson, William E. Randolph, 2001.—**Personnel Dir.,** Ralph DeLucca, Jr.—**Planning and Zoning Comm.,** John Panza, Chm., Raymond Ceccarelli, Carmen Sarro, Barbara Simmons, Richard Tracy; Alternates, Frank N. Dottori, Sr., David Horton, vacancy.—**City Planner,** James Hill.—**Zoning Bd. of Appeals,** John Clifford, Richard DeLeo, Sam Girasuolo, Mark Glassman, Pascal Panza; Alternates, Clarence L. Bowman, Dominic Furco, Edmund Wise.—**Zoning Enforcement Officer,** Alfredo Evangelista.—**Development Comm.,** Louis A. Buonfiglio, Jr., Chm., Robert Fischer, Joseph Harvey, Sr., Brian F. Smith, Glen Vitale.—**Redevelopment Agency,** Eugene McCarthy, Michael A. Mercuriano, Michael Raymond, Jr., A. Michael Recchia, Sharon Spaziani, vacancy.—**Housing Auth.,** Willie Homes, Adrienne Hurburt, Joan E. Riccio, Theresa Sansone, Irene Thomas; Michael W. Siwek, Exec. Dir.—**Fair Rent Comm.,** Mary Jane Morrissey, Chm., Elaine Macht, Harold W. Parritt, Eugene Sullivan, David Valente, Richard Watt; Alternates, Galen G. Nally, Francine White.—**Inland Wetlands Comm.,** Kenneth Ferris, Chm., Allen Alderman, Edmund Marzano, Beth Stackpole, Albert Stiewing; Alternates, Richard Cogswell, Timothy Collins, Christopher Skeens.—**Flood and Erosion Control Bd.,** Thomas Canny, David J. Coyle, Jr., John Gigola, Jr., Pam Mueller, vacancy.—**Senior Citizens Comm.,** Lucille A. Cassella, Marqueritte Hambrook, Catherine Howse, Terry Pascarelli, Florence Robinson, vacancy.—**Agent for the Elderly,** vacancy.—**Comr. of Human Resources,** Beth Sabo.—**Dir. of Health,** Eric Triffin.—**Bd. of Health,** Marie Duffy, Maurice Gouin, Ernestine D. Jackson.—**Village Improvement Assoc.,** Susan Marchitto, Irene Thomas.—**Library Bd. of Directors,** Charles Gunning, Pres., Jennie Annatone, Mark Antonnuci, Patricia Bellmore, Francis Blanchette, Barbara Bureau, Virginia Canny, John Dillman, Eugene Dorsi, Joseph Fortino, Joan Grey, Thomas Lehman, Stephen Michel, Gretchen Schall; Concetta N. Sacco, Head Librarian.—**Municipal Historian,** Harriet North.—**Parks and Recreation Comm.,** Peter Merola, Chm., Vincent R. Falcone, Carl Guarneri, Ursula Reilly, Donald Wrinn; William Slater, Dir.—**Dir. of Public Works,** Arthur C. Ferris; Asst., Mary V. Annunziata.—**City Engineer,** Abdul Quadir.—**Sealer of Weights and Measures,** Richard Tracy, Sr.—**Building Inspector,** Frank Gladwin; Asst., Richard Cassella.—**Building Code Bd. of Appeals,** Sabino Panza, Chm., George S. Baxter, Joseph P. Gorry, Jr., John Markowich, Al Stamatien.—**Housing Code Appeals Bd.,** Edward Flanders, John Panza, James Roche.—**Water Pollution Control Comm.,** Thomas Capobianco, Dom-

inic Cassella, George Chambrelli, Richard S. Memmoth, Sr., Michael Quoka.—**Sanitarian,** Raymond A. Puslys, R.S.—**Chief of Police,** Michael Kelly; Assts., Joseph Innamorato, John Mariano.—**Police Comm.,** Thomas Gallagher, Chm., Paul Bernstein, Alexander Bott, Brendella Coleman-Lokites, Michael D'Errico.—**Constables,** Anthony Bonnanzio, Antonio Buonomo, Louis P. Esposito, Jr., William Nolan, vacancy.—**Chiefs of Fire Dept.,** William S. Johnson, Jr. (First Dist.), William Kelly (West Shore Dist.), Richard Massaro (Allingtown Dist.).—**Deputy Chiefs/Fire Marshals,** William Mulvey (First Dist.), Robert S. Burns (West Shore Dist.), Victor Sampietro (Allingtown Dist.).—**Bd. of Fire Comrs.,** Stephen D. Dargan, Donald J. Lewis, Bruce Sweeney (First Dist.); John Alexander, Chm., Roy Robert, Mark Vere (Allingtown Dist.); Louis D'Onofrio, Frank Hawley, Tina Peckingham (West Shore Dist.).—**Civil Preparedness Dir.,** William S. Johnson.—**Corporation Counsel,** Michael Farrell; Assts., Paul Dorsi, Brian Fischer, Jerome A. Lacobelle, Jr., Henry C. Szadkowski.—**Justices of the Peace,** John E. Alexander, James Amendola, Martha Bell, Clifford L. Bradley, Gerald Calabritto, JoAnn Callegari, Joyce D. Candido, Nancy Ciarleglio, Linda A. Collins, Raymond Cortese, Cynthia DeGoursey, Martin DeGrand, John C. Dillman, William Donegan, Marie Duffy, Salvatore S. Eamiello, Deborah Evangelista, Anthony V. Giordano, Robert J. Guthrie, Joseph Harvey, Jr., Frank E. Hawley, Arthur M. Hubbard, Jr., Beulah Johnson, Sandra LoRusso, Thomas E. Mansfield, Frances McKernon, John Morgan, Carol L. Musco, Carl J. Ordazzo, John Pascale, Mary A. Perrone, Francis Skerritt, Borden P. Steeves, Sr., Albert Stiewing, Eugene Sullivan, Mary Tracy.

WESTON. Fairfield County.—(Form of government, selectmen, town meeting, board of finance.)—Inc., Oct., 1787; taken from Fairfield, Inc., 1845, the town was divided and Easton was taken from Weston. Area, 20.7 sq. miles. Population, est., 9,193. Voting district, 2. Residential community; no industries. Transp.—Freight: To South Norwalk. Post office, Weston. Rural free delivery from Weston and Georgetown.

TOWN OFFICERS. Clerk and Reg. of Vital Statistics, Cynthia A. Williams; Hours, 9 A.M.-4:30 P.M., Mon. through Fri.; Address, Town Hall, 56 Norfield Rd., P.O. Box 1007, 06883; Tel., (203) 222-2616.—**Asst. Clerks and Asst. Regs. of Vital Statistics,** Linda Roig, Helen Rosendahl, Sharon C. Shattuck.—**Town Admin.,** Rosemary Cashman; Asst., Carl Tomchik.—**Selectmen,** 1st, George C. Guidera (R) Tel., (203) 222-2656, Christopher A. Barreca (R), Harold Shupack (D).—**Treas.,** Diane Hartman.—**Bd. of Finance,** Emil H. Frankel, Chm., Robert Atkinson, Penny N. Pearlman, Leonard Peterson, Gerald T. Sargent III, Robert I. Siegel, Leslie L. Wolf.—**Tax Collector,** Charity B. Nichols.—**Bd. of Assessment Appeals,** David M. Brown, Chm., Fred G. Perkins, James T. Shearin.—**Assessor,** Linda Roig.—**Registrars of Voters,** Audrey C. Bartels (D), Eileen S. Buckley (R).—**Supt. of Schools,** David Trigaux.—**Bd. of Education,** John A. Negroni, Chm., Diane L. Forth, Devon J. Pfeifer, Sherrie N. Simerman, 1999; Michael J. Foster, David W. Ortlieb, Linda Pittleman, 2001.—**Planning and Zoning Comm.,** Jeffrey T. Farr, Chm., David Fridling, Paul Heifetz, Robert J. Osborn, Steven W. Russo, Donald Saltzman, Marguerite Terzian.—**Zoning Bd. of Appeals,** Frederick C. Noyes, Jr., Chm., Carol Falberg, David Simerman, W.

MacLeod Snaith, Robert P. Turner; Alternates, Norman L. Herman, Floyd M. McCoy, Richard B. Wolf.—**Zoning Enforcement Officer,** E. Edward Hahne.—**Conservation and Inland Wetlands Comm.,** Stephen R. Patton, Chm., Traute Bushley, J. Thomas Failla, Charles Finkelstein, Wilford A. Lewis, Ellen G. Mason, Paul F. Schultz, Jr.—**Historic Dist. Comm.,** Mary Ann Barr, Chm., Brad Aaron, Naomi Bleifeld, Lynne A. Langlois, James T. Shearin; Alternates, John Babyak, DuBois Morris, Jr., Patricia Powers.—**Municipal Historian,** Kathleen S. Failla.—**Elderly Comm.,** Richard Miller, Chm., Theresa Castellano, Herbert M. Day, Martha Diamant, Edith Offenhartz, Helen M. Rosendahl, vacancy; Helen Flores, Agent.—**Dir. of Social Services,** Helen Flores.—**Dir. of Health,** Judith Nelson (P.O., Westport).—**Health Comm.,** Daniel H. Adler, John Conte, Michael Greenberg, Judith Oakes, vacancy.—**Library Committee,** Elllen Aho, Chm., Nancy R. Brown, Lynne A. Langlois, E. Marie Meehan, Archie T. Smith, Johanna Straczek, Helene Weatherill, Helen Welch, David Wiltse.—**Parks and Recreation Comm.,** Robert Uzenoff, Chm., Prudence Bliss, Nancy Burkholder, Catherine A. Iffland, Patrick E. Kane, Val Scansaroli, Boyd A. Wright.—**Building Committee,** Linda Roig, Chm., David Coprio, John W. Cunningham, James J. Fitzpatrick, Kenneth Friedrichsen, Michael Greenberg, Richard Wolf.—**Building Bd. of Appeals,** Louis J. Bottone, David Coprio, Thomas Phillips, Linda Roig, Peter Voulgarakis.—**Dir. of Public Works,** Joseph Lametta.—**Town Engineer,** John Conte.—**Animal Control Officer,** Mark E. Harper.—**Building Inspector,** E. Edward Hahne.—**Sanitarian,** vacancy.—**Tree Warden,** A. James Hoe.—**Chief of Police,** Tony Land.—**Police Comm.,** Peter J. Ottomano, Chm., William J. Brady, Donald A. Gary, Beth Gralnick, Walter Marcus, Helen S. Speck, vacancy.—**Chief of Fire Dept.,** John Pokorny.—**Fire Marshal,** Frederick J. Moore.—**Civil Preparedness Dir.,** Frederick J. Moore.—**Town Atty.,** Edward S. Rimer, Jr.—**Justices of the Peace,** Cristina M. Arvoy, Jane W. Atkinson, Millicent R. Best, Pamela D. Bochinski, Howard Falberg, Anita M. Field, Alexander R. Formisano, Nancy K. Hammerslough, Paul Heifetz, W. Glenn Major, Alan S. Rasch, Donald L. Saltzman, Joseph O. Spetly, Barbara Stein, Jonathan M. Tendler.

WESTPORT. Fairfield County.—(Form of government, selectmen, representative town meeting, board of finance.)—Inc., May 28, 1835; taken from Fairfield, Norwalk and Weston. Area, 33.3 sq. miles. Population, est., 24,565. Voting districts, 8. Principal industries, retailing and office center for Fairfield County, known for its fine restaurants. Transp.—Passenger: Served by Metro North Commuter Railroad Co. and Minibus. Freight: Served by Conrail and numerous motor common carriers. Post offices, Westport, Saugatuck and Greens Farms. The extreme eastern part of the town is also served by Greens Farms Railroad Station.

TOWN OFFICERS. Clerk and Reg. of Vital Statistics, Joan M. Hyde; Hours, 8:30 A.M.-4:30 P.M., Mon. through Fri.; Address, Town Hall, 110 Myrtle Ave., P.O. Box 549, 06881; Tel., (203) 341-1105.—**Asst. Clerks,** Ruth M. Cavayero, Georgette E. Higgs.—**Asst. Regs. of Vital Statistics,** Mari-Elena Bria-Grindrod, Ruth M. Cavayero, Georgette E. Higgs.—**Selectmen,** 1st, Diane G. Farrell (D) Tel., (203) 341-1111, Joseph P. Arcudi (R), Carl W. Leaman (D).—**Representative Town Meeting Members, Moderator,** Gordon F. Joseloff. Dist. 1, Jorgen F. Jensen, Mark T. Owades,

William L. Scheffler, Ann E. Sheffer, Joseph J. Valiante, Jr.; Dist. 2, Gwen T. Campbell, Walter D. Harris, Alice H. Shelton, Mary G. Webber; Dist. 3, John J. Izzo, Nancy K. Kienzle, Stephen M. Rubin, John G. Sibley; Dist. 4, Lewis D. Brey, Rhona Derrin-Lieberson, Randolph W. Meyer, Ralph Schwarz, Carol Ann Waxman; Dist. 5, John W. Booth, Steven S. Goldberg, Ralph Hymans, Richard A. Lowenstein; Dist. 6, Jamison Daily, Saul Haffner, Ronald F. Malone, Catherine MyGodney, William P. Raines; Dist. 7, Grant G. Heller, John G. Klinge, Maria S. Nilson, Lisa S. Rome; Dist. 8, R. Gavin S. Anderson, Irwin Donenfeld, Gordon F. Joseloff, William F. Meyer III, Lois G. Schine.—**Controller,** Donald J. Miklus; Deputy, John P. Kondub.—**Bd. of Finance,** Penny A. Bray, Steven L. Ezzes, Roy E. Fuchs, Shelly A. Kassen, John A. Laurino, Jeffrey A. Mayer, Joseph D. Warren, Jr.—**Tax Collector,** George Underhill.—**Bd. of Assessment Appeals,** Douglas W. Dunham, Garson I. Heller, Leonard P. Kaminsky.—**Assessors,** Kenneth Carvell; Deputy, Glenn M. Werfelman; Asst., Dorothy Allen.—**Personnel Dir.,** Carl J. Ingelbrink; Asst., Loretta Hallock.—**Registrars of Voters,** Nita Cohen (D), Mabel A. Johnson (R).—**Supt. of Schools,** Paul Kelleher.—**Bd. of Education,** Cheryl A. Bliss, Eugene E. Cederbaum, Doborah R. Rath, 1999; Caren C. Gagliano, Steven G. Halstead, Linda Merk-Gould, Sandra Urist, 2001.—**Planning and Zoning Comm.,** William Crowther, June S. Getraer, Robert D. Graham, Eleanor S. Lowenstein, Robert H. MacLachlan, Michael D. Stashower, Lisa K. Wexler; Katherine Barnard, Dir.; Carrie Makover, Town Planner; Alternates, Stanley Barnett, Bernadette Farrell, vacancy.—**Zoning Bd. of Appeals,** Robert Allen, Jonathan A. Cunitz, James C. Ezzes, Bernadette Farrell, John E. Watson III, vacancy; Alternates, Winston Allen, Gregory Altschuh, vacancy.—**Zoning Enforcement Officer,** Susan Reynolds; Planning Asst., Alicia Mozian; Inspector, Steven Palmer.—**Beautification Committee,** Donald Torrey, Chm., Nancy Carr, Betty Lou Cummings, Claire Ford, Amy Jacques, Patricia Limburg, Helen Muller, Irene Naughton, Tamarra T. Pincavage, Joseph Sexton, Mary Sibley, Joanne Siebrasse, Richard Stein.—**Public Site and Building Comm.,** Alexander Balas, Chm., James Conte, Edward A. Jacques, Edward Kowalcyk, Ann Marie Kretschmann, George Petropulos, Richard Pitkin.—**Housing Auth.,** Maurice Reid, Chm., Franklin Basler, Ross Burkhardt, Joan Mullen, John Tursi; Patricia Abbott, Exec. Dir.—**Conservation Comm.,** Stanley Freeman, Chm., Richard Benson, Jo Ann Davidson, Richard Harris, John Horkel, Thomas Keenan, Ann Valiante.—**Environmental Officer,** Frances Pierwola.—**Flood and Erosion Control Bd.,** Walter Schlenker, Chm., James DeStefano, Robert Lasprogato, Charles Martinek, K. Burr McGhee, Robert Seskin, Timothy Walker.—**Historic Dist. Comm.,** Susan Gunn, Chm., Richard Leonard, Helen Muller, Joseph Sledge, Satenig St. Marie; Alternates, William F. Dohme, Michael Glynn, Diana Heisinger.—**Municipal Historians,** Dorothea Malm, Allen Raymond.—**Comm. for the Elderly,** Paula Leonard, Chm., Dolores Bacharach, Alfred Eiseman, Janis Folsom, Hugh Pickering, Paul Teske, vacancy; Frances Reynolds, Agent.—**Human Services Comm.,** Irwin Sollinger, Chm., Pamela Driscoll, Venora Ellis, Lauren S. Grosner, Aki Ikeda, Robert Orkand, Kevin Pease, Toni Rubin; Barbara Butler, Dir.—**Dir. of Health,** Judy Nelson.—**Library Trustees,** Catherine Onyemelukwe, Chm., William Bangser, Jr., G. Kenneth Bernhard, Dorothy Curran, Joel Davis, Dale Fredstron, Jeffrey Jacobs, Daniel Kail, Heidi A. Lieberman, Howard Maynard, Bertram Reisman, David Rubenstein, James Seymour, Faith H. Taylor, Claire Yearwood.—**Parks and Recreation Comm.,**

Everett Frey, Evan Harding, Donna Hughes, Martha Press, vacancy; Stuart McCarthy, Exec. Dir.—**Dir. of Public Works,** Stephen Edwards.—**Supt. of Highways,** George Swift.—**Town Engineer,** Daniel Delehanty.—**Building Inspector,** Stephen J. Smith.—**Architectural Review Bd.,** Michael Calise, Chm., George Masumian, Susan Schultz, Joseph Vallone, William Wayman.—**Building Bd. of Appeals,** Anthony J. Izzo, Chm., Winifred S. Allen, Victor Burtsche, Robert McCarthy, John Wanat.—**Sewage Plant Supt.,** vacancy.—**Water Pollution Control Auth.,** Bd. of Selectmen.—**Energy Coordinators,** Albert Kelley, Richard Pitkin.—**Sanitarian,** Eugene J. Tomasky.—**Tree Warden,** Joseph R. Sexton.—**Purchasing Agent,** Richard V. Kilbride.—**Chief of Police,** William J. Chiarenzelli; Deputy, John R. Anastasia.—**Special Police,** Bruce Allen, Richard M. Bayuk, Thomas Candia, Jr., Michael Cantrell, Gary J. Ciuci, Marge Costa, William Cribari, Philip D'Acunto, Jr., Peter D'Amico, Richard J. DeAngelis, Edward G. Frawley, Michael Frawley, Theodore Gianitti, Richard A. Giunta, Susan Grega, Neil F. Harding, Cynthia Hull, William Hull, Kenneth J. Kelemen, Frederick E. Kellogg, Jr., David Mortensen, John G. Riordan, Kevin Smith, Todd M. Smith, Raymond A. Tienken.—**Chief of Fire Dept./Fire Marshal,** Richard S. Gough; Deputy, Denis McCarthy.—**Civil Preparedness Dir.,** Donald A. Byington; Deputies, Stephen Edwards, Donald Miklus.—**Town Atty.,** Andrew F. Fink; Asst., Joseph Munro.—**Justices of the Peace,** Martha M. Aasen, Deirdre Abbotts, Ruby C. Allen, Stanley P. Atwood, Myron W. Belaga, Allen S. Bomes, Julia S. Bradley, Paul J. Bray, Jr., Howard L. Brody, Peter G. Campbell, Edward J. Capasse, Heidi C. Clark, Judith H. Cuthbert, Theodore Diamond, Edwin K. Dimes, James J. DiMiceli, Christopher C. Dunham, Douglas W. Dunham, Mary W. Erdman, James C. Ezzes, Helen W. Fink, George Francisovich, Carolyn N. Ganz, Joan H. Gillman, Constance Greenfield, Martha S. Hauhuth, Barbara R. Herman, Michael J. Hoherchak, Leonard P. Kaminsky, Peter W. Kardaras, Sylvia Komarow, Sidney B. Kramer, Scott Lerman, Rhona S. Lieberson, Richard A. Lowenstein, Mark J. Marcus, Emanuel Margolis, John J. McCarthy, Randolph W. Meyer, Seymour J. Mund, Maria S. Nilson, Phyllis R. Nole, Kevin M. O'Grady, Kae Peet, Mark D. Phillips, Barbara L. Plunkett, Lynn D. Quinn, Stephen Rappaport, Estelle M. Reitano, Stephen M. Rubin, Barbara S. Schadt, Robert P. Scholl, Ann E. Sheffer, Edward R. Smolka, Ruth Solway, Scott L. Spitzer, Carl Stitzer, Theodore E. Uly, Agnes Violette-Danzer.

WETHERSFIELD. Hartford County.—(Form of government, town manager, town council.)—Settled, 1634; named, 1637; inc., May, 1822. Area, 13.1 sq. miles. Population, est., 23,831. Voting districts, 10. Principal industries, motel-gas-restaurant motoring trade, marine terminals for gasoline and fuel oils, tools and dies, offices and warehouses food, drug supplies, printing, seedsmen, Connecticut Light & Power Co. Computer Center and Northeast Utilities Service Co. Headquarters; Dept. of Corrections, Labor Dept. and State Motor Vehicles Dept. Transp.—Passenger: Served by buses of Conn. Transit from Hartford and Middletown, and by Greyhound. Freight: Served by B & M and numerous motor common carriers. Site: William H. Putnam Bridge for traffic to Glastonbury and eastern points in Connecticut. Post office, Wethersfield (branch of Hartford post office), with carrier service and also rural free delivery.

TOWN OFFICERS. Clerk and Reg. of Vital Statistics, Dorcas McHugh; Hours, 8 A.M.-4:30 P.M., Mon. through Fri.; Address, Town Hall, 505 Silas Deane Hwy., 06109; Tel., (860) 721-2880.—**Asst. Clerks and Asst. Regs. of Vital Statistics,** Tracy Frankel, Amy L. Morrin, Sandra M. Wieleba.—**Town Manager,** Lee C. Erdmann.—**Town Council,** Wayne J. Sassano, Mayor; Kitch B. Czernicki, Thomas Fitzpatrick, Brendan T. Flynn, Russell A. Morin, John J. O'Brien, Jr., Gerri Roberts, Richard P. Sparveri, Deputy Mayor, Ronald W. Zdrojeski.—**Selectmen,** Louis E. DelMastro (D), Harry L. Lichtenbaum (D), Beverly M. Noren (D), George A. Ruhe (R), Judith P. Whitehead (R).—**Treas.,** Frances A. Patti; Deputy, Robert Smith.—**Bd. of Ethics,** Gloria P. McLean, Gail K. Moller, Pamela M. Mooney, Margaret M. Tansey, Joan S. Thorsell; Alternates, Herbert H. Northrop, Stanley F. Zebzda, vacancy.—**Finance Dir.,** Joseph Swetcky, Jr.—**Tax Collector,** Nancy DiGirolamo.—**Bd. of Assessment Appeals,** James M. Sweeney, Chm., Michael F. Egan, Samuel A. Spratlin.—**Assessor,** John J. Dagata.—**Registrars of Voters,** Carmen A. Pace (D), Mary-Ann E. McFarland (R).—**Supt. of Schools,** Lynne B. Pierson.—**Bd. of Education,** John F. Cascio, Chm., David L. Drake, Christopher A. Dumas, Christine T. Fortunato, Penny Stanziale, Patricia M. Strong, 1999; Ellen C. Healy, Donna H. Hemmann, John F. Morris, 2001.—**Planning and Zoning Comm.,** Joseph L. Hammer, Chm., Ross A. Bouchard, Matthew Cholewa, Robert P. Jurasin, Peter Leombruni, George B. Oickle, Theodore R. Paulding, Richard R. Roberts, Richard H. Sitnick; Alternates, Darlene A. Oblak, Carroll J. Violette, vacancy.—**Zoning Bd. of Appeals,** J. Edward Brymer, Jr., Chm., Francis A. Baio, Jr., Morris R. Borea, Louis E. DelMastro, Frank A. Falvo; Alternates, Bruce T. Bockstael, Carolyn A. Ikari, Earle R. Munroe.—**Personnel Appeals Bd.,** Joseph Koneski, Thomas F. Lawton, Jr., Francis T. Ragonese.—**Economic Development and Improvement Comm.,** Fernando G. Rosa, Chm., Greg Bedula, Henry K. Brown, Anthony D. Camilliere, Maria L. DeMarco, Frank Frago, Matthew P. Hallisey, Jon Vining, Christopher White; Alternates, Kenneth J. DeLisa, Craig D. MacGovern.—**Environmental Code Appeals Bd.,** Robert F. Murtha, Yolanda S. Preysner, vacancy; Alternate, Nicolette F. Sposito.—**Insurance Committee,** Juanita Barrabee, William P. Desrosiers, Paul Meade, Stephen M. Mulready, Thomas E. Quinn, Jean M. Shea, vacancy.—**Fair Rent Comm.,** Helen C. Bucior, Francis J. Farrelly, John C. Flynn, Patricia R. Poirier, Jeanette E. Soroko, Joan S. Thorsell, vacancy; Alternates, three vacancies.—**Housing Auth.,** James R. Bosche, Donna Jordan, George J. Kelly, Jr., Lisa K. Morgan, Peter K. O'Keefe; Jane Rosendahl, Exec. Dir.—**Conservation Comm.,** Ingrid Boelhouwer, Richard Crawford, David Gregorio, Viola H. Morris, Ralph Moyer, Ken Nyren, James W. Shumaker, Andrew L. Wizner, Rebecca M. Zaliznock.—**Inland Wetlands and Water Courses Comm.,** Charles P. Viani, Chm., David D. Ambrose, Lawrence F. Buck, Frederick T. Clark, Joseph M. Hallisey, Frank H. Morris, Michael J. Scenti, James M. Sweeney, Jeffrey G. Tougas; Alternates, Steven M. Barry, John L. Guilmartin, Penrose Wolf.—**Flood and Encroachment Control Bd.,** George A. Ruhe, Chm., Carolyn A. Ikari, Richard F. Lepore, Paul E. Randazzo, vacancy; Alternates, David L. Drake, Aurelio Interlandi, vacancy.—**Historic Dist. Comm.,** Greg Curtin, Tracy A. Gionfriddo, Vaclav Miglus, Deborah S. Susco, vacancy; Alternates, Alice R. Gold, Billye M. Logan, Clare W. Mead.—**Senior Citizens Advisory Committee,** Adele J. Antoniou, Kathy Bagley, Marian Conroy, Marcella Fahey, Sharon Gerrard, Vivian A. Hughes, John A. Rogers, Jane Rosendahl, Donald

Schwab, Elizabeth K. Smith, Christine Taylor, vacancy; Alternates, Dorothy McGurkin, Mary Pezzlo.—**Human Rights and Relations Comm.,** William G. Graeber, Donald P. Guerrini, Gail M. Hensley, Aurelio Interlandi, George J. Kelly, Jr., John Preysner, Paul E. Randazzo, Pamela M. Rapacz, Barbara J. Ruhe; Alternates, Peter E. Gardow, Jeffrey R. Kotkin, vacancy.—**Advisory Committee for People With Disabilities,** Carol C. Keenan, Chm., Illene F. Frank, Joan G. Haines, Paul Hutcheon, John S. Karangekis, Mark L. Leonka, Ann M. Mallin, A. Cynthia Matthews, Jeffrey A. Mendoza, Deidre K. Moller, Robin Newman, Louise Ryan, Lee Sekas, William D. Webb, Stanley Zebzda.—**Agent for the Elderly,** Sharon Gerrard.—**Dir. of Youth and Human Services,** Robin Newman.—**Dir. of Rocky Hill/Wethersfield Health Dist.,** Paul Hutcheon.—**Library Bd.,** Lucille E. Domick, Chm., Patricia P. Erlandson, Victoria F. Meucci, Bradley S. Milvae, David C. Shinn, Helena G. Tench, Yolanda H. Viggiano, Daniel B. Willey, Margaret F. Zacchei.—**Municipal Historian,** Dorcas McHugh.—**Committee on Culture and the Arts,** Martha H. Londergan, Chm., Pamela A. Mooney, Sandra C. Mulcahy, Patricia R. Poirier, Ruth A. Schumaker, Marilyn Z. Sheehan, Carol A. Spaveri, Felix O. Vermette, Patricia C. Viani, Patricia M. Warner, four vacancies.—**Advisory Recreation and Parks Bd.,** Carolyn M. Creed, Richard L. Dobmeier, David Herold, Thomas A. Ragonese, Daniel K. Smith, Charles J. Wood; Alternates, Judith P. Whitehead, vacancy.—**Town Engineer,** Michael J. Turner.—**Dir. of Public Works,** Lee C. Erdmann.—**Purchasing Agent,** Joseph Swetcky.—**Dir. of Physical Services,** Joseph F. Hart.—**Building Inspector,** Fred P. Valente.—**Bd. of Building Appeals,** David D. Ambrose, Lorenzo Gaudet, Joseph M. Hallisey, Kerry R. Larkin, Robert F. Murtha; Alternates, Craig S. Pinney, two vacancies.—**Tree Warden,** Joe Hart.—**Chief of Police,** John Karangekis.—**Constables,** Francis A. Baio, Jr., William H. Carey, Jr., George W. Cote, Louis E. DelMastro, Albert G. Kaeser, Jr., Steven A. McFarland, Frank J. Patti.—**Chief of Fire Dept.,** Thomas P. Watson; Asst., Peter T. Susca; Deputies, William Clark, Theodore H. Schroll, vacancy.—**Fire Marshal,** Gary S. Santoro.—**Civil Preparedness Dir.,** Lee C. Erdmann.—**Town Atty.,** Charles E. Moller, Jr.; Deputy, John W. Bradley, Jr.—**Justices of the Peace,** Frank A. Baio, Betsy J. Bartlett, F. Diane Boesch, Christine Bradley, Donna L. Campbell, George W. Cote, Edward F. Czernicki, Susan M. Fennelly, Thomas Fitzpatrick, Reno Franconi, Saul S. Galinsky, Judith M. Haddad, Susan E. Hoskins, Spencer I. Kanter, Terri A. Krawczyk, David T. Larkin, Harry L. Lichtenbaum, Walter Mayo, Mary-Ann E. McFarland, Gerhard Merkle, Donna J. Micklus, John H. Miller, S. Bradley Milvae, Gail K. Moller, Geraldine P. Munroe, Beverly M. Noren, Joan C. Pace, Robert T. Pandolfe, Thomas R. Pentalow, Pamela M. Rapacz, Richard Roberts, Fernando G. Rosa, George A. Ruhe, Genevieve T. Small, Robert W. Smith, Nicolette F. Sposito, Sophie F. Urbanik, Lucille C. Vaughan, Ronald K. Whitehead.

WILLINGTON. Tolland County.—(Form of government, selectmen, town meeting, board of finance.)—Inc., May, 1727. Area, 33.5 sq. miles. Population, est., 6,309. Voting district, 1. Principal industries, agriculture, manufacture of machined parts, electroplating. Transp.—Passenger: Served by buses of the Windham Region Transit District form Storrs to Windham. Freight: Served by Central Vermont Railway and numerous motor common carriers. Post office, Willington. Rural free delivery.

TOWN OFFICERS. Clerk and Reg. of Vital Statistics, Patricia Godbout; Hours, 9 A.M.-2 P.M., Mon. through Fri.; 6-8 P.M., Monday; Address, 40 Old Farms Rd., Willington 06279; Tel., (860) 429-9965.—**Asst. Clerk and Asst. Reg. of Vital Statistics,** Donna J. Hardie.—**Selectmen,** 1st, John Patton (ASP) Tel., (860) 429-5649, Frank A. Carr (D), John R. Lewis (ASP).—**Treas.,** Donna M. Latincsics.—**Bd. of Finance,** Robert Lisewski, Chm., Henry L. Becker, Kathleen K. Blessing, Roger C. Bowen, Robert A. Hipsky, Jr., Lila J. Hisey; Alternates, Lynn R. Brown, E. Bruce Card, Paul A. Williams.—**Tax Collector,** Gay A. St. Louis.—**Bd. of Assessment Appeals,** Carol C. Parizek, Chm., Peter S. Andersen, Edward A. Beebe.—**Assessor,** Nicole D. Lintereur.—**Registrars of Voters,** Teddie B. Sleight (D), Judith R. Andersen (R).—**Bd. of Education,** Herbert C. Arico, Edward A. D'Agata, Jerzy J. Debski, Ellen C. Hipsky, 1999; Earl C. Bancroft, Melanie T. Becker, Michael L. Eldredge, 2001.—**Planning and Zoning Comm.,** Ralph Tulis, Chm., Robert A. Begansky, Frederick J. Kaeser, Emil Kalbac, Scott H. Kneeland, Wayne H. Knight; Alternates, Stephen Wieda, two vacancies.—**Zoning Bd. of Appeals,** Carlton R. Csiki, Chm., Dorothy Brown, Richard Claus, Sr., Paula Enderle, Alfred W. Hyde; Alternates, Sydney R. Goodrich, BonnieLea Stebbins, vacancy.—**Zoning Enforcement Officer,** Susan Jorgensen.—**Conservation Comm.,** Paul Pribula, Chm., Barbara W. Clark, Susan Gagnon, Gary Griffin, Carol M. Jordan, Sarah Smith, Thomas S. Treiber; Alternates, Robert R. Bittner, Robert Pelquin, vacancy.—**Economic Development Comm.,** John Lynch, Chm., Shawn Aldrich, Edward A. Beebe, Robert Deskus, Noreen Passardi; Alternates, Ralph Parizek, vacancy.—**Historic Dist. Comm.,** William Bailey, Chm., Mary Beth Caron, Carl Dalbon, Mary Ellen Davis, Thelma King; Alternates, Timothy Blauvert, Lee Dion, Gail Kapinos.—**Municipal Historian,** Isabel B. Weigold.—**Agent for the Elderly,** Georgianna Booth.—**Dir. of Social Services,** (860) 429-5649.—**Dir. of Health,** Gerald Schwartz, M.D. (P.O. Rockville).—**Library Directors,** Teddie B. Sleight, Chm., Mary Bowen, Suzanne Chapman, Pamela J. Hodge, Robert E. Jellen, Eileen M. Smith.—**Community Services Dir.,** Joyce Smith.—**Dir. of Public Works,** Wes Beebe.—**Sanitarian,** Steve Jacobs.—**Building Inspector,** Edward Staveski.—**Building Code Bd. of Appeals,** Robert Deskus, Clint Eldredge, Ernest Kucko, Roger W. Perry, Joseph L. Slowinski.—**Chief of Police/Tree Warden,** John Patton.—**Chiefs of Fire Depts.,** Preston J. Gilpatric, Tyler Millix.—**Civil Preparedness Dir.,** George Saba.—**Town Atty.,** Oliver Chapell (P.O. Willimantic).—**Justices of the Peace,** Ruth M. Blessington, Cheryl H. Brown, Linda C. Calabrese, Calvin C. Cobb, Patricia Godbout, Frances L. Hay, Albert J. Hunyadi, Emily M. Kasacek, Marianne L. Panciera, Ralph R. Parizek, Robert G. Ryder, Thomas M. Smith.

WILTON. Fairfield County.—(Form of government, selectmen, town meeting, board of finance.)—Inc., May, 1802; taken from Norwalk. Area, 27.4 sq. miles. Population, est., 16,576. Voting districts, 3. Residential community; electronic research development. Transp.—Passenger: Served by Metro North Commuter Railroad Co. Freight: Served by Conrail and numerous motor common carriers. Post offices, Wilton and Georgetown.

TOWN OFFICERS. Clerk and Reg. of Vital Statistics, Joan M. Ventres; Hours, 8:30 A.M.-4:30 P.M., Mon. through Fri.; Address, Town Hall, 238 Danbury Rd.,

06897; Tel., (203) 834-9205.—**Asst. Clerks and Asst. Regs. of Vital Statistics,** Gale E. Breton, Teresa W. Servidio.—**Selectmen,** 1st, Robert H. Russell, Jr. (R) Tel., (203) 834-9200, Richard J. Dubow (D), 2nd, Marilyn C. Gould (R), Gary S. Peak (R), Judith B. Zucker (D).—**Council on Ethics,** Carolyn F. Lenz, Linda Mitchell, Roger R. Valkenburgh, Jr.—**Treas.,** Katherine L. Chann.—**Comptroller,** Mary J. Anderson.—**Bd. of Finance,** Paul F. Hannah, Jr., Chm., Virginia M. Benin, Paul H. Burnham, Curtis R. Welling, Robert W. Wiseman, Ronald Zibelli.—**Chief Financial Officer,** Joseph A. Dolan.—**Tax Collector,** Richard A. Martin.—**Bd. of Assessment Appeals,** Gerald R. Holdridge, Chm., William F. Brennan, Cindy C. Watkins.—**Assessor,** David Lisowski; Deputy, Sharon Carey.—**Registrars of Voters,** Margaret A. Reeves (D), Clementina L. Gardner (R).—**Supt. of Schools,** David F. Clune.—**Bd. of Education,** Howard A. Sherman, Chm., John P. Hickey, Teddy M. Sitter, 1999; John C. Benson, Maria P. Napier, Michael A. Slutsky, 2001.—**Planning and Zoning Comm.,** John L. Ingersoll, Chm., Alice L. Ayers, Calvin R. Braunstein, Thomas C. Gallagher, Henry Gest, Colleen L. Kellman, Doris Knapp, David W. Sherwood, David F. Waters.—**Town Planner,** Wendy Johnston.—**Zoning Bd. of Appeals,** Frank E. Citrin, Chm., Eric Bosch, Thomas R. Brown, Robert H. Kelso, John K. Wilson; Alternates, Michael Arbisi, Gary E. Lorentson, John J. Sweeney.—**Zoning Enforcement Officer,** John Koster.—**Inland Wetlands Comm.,** Nicholas F. Lee, Chm., Eli F. Bleich, Robert D. Forster, Howard B. Naylor, Jr., Sheila A. Sommer, Lydia B. Wallis, vacancy.—**Conservation Comm.,** Robert A. Sanders, Jr., Chm., Bruce E. Beebe, Naomi M. Dempsey, Nancy N. Faesy, Anthony P. Grassi, Frank Mabley.—**Historic Dist. Comm.,** Robert A. Faesy, Jr., Chm., Alice N. Levin, Glenn A. Shattuck, Walter R. T. Smith, Ellen B. Wells.—**Municipal Historian,** Carol M. Russell.—**Comm. on Social Services,** Inta Adams, Chm., Theresa M. Brubeck, George J. Ciaccio, Robert J. Graham, Jorgen Heidemann, Lisa A. Perkins, Carleton S. Raymond III, Kathleen Risley, Linda A. Swayze.—**Agent for the Elderly/Dir. of Social Services,** Suzanne Van Vechten.—**Dir. of Health,** Steven H. Schole.—**Parks and Recreation Comm.,** J. Casey Healy, Chm., Anthony J. Collins, Christopher Giovino, Mark A. Ketley, Arthur J. Wall, Jr.—**Environmental Affairs Dir.,** Patricia M. P. Sesto.—**Dir. of Public Works,** Thomas W. Thurkettle.—**Building Inspector,** William T. Connolly.—**Building Code Bd. of Appeals,** Sanford Kellogg, Chm., Anthony Carvutto, Paula B. Reens, Walter R. T. Smith, Donald Winters.—**Water Pollution Control Auth.,** Robert H. Russell, Jr., Chm., Robert K. Carson, Frederick C. Herot, Ernest L. Loser, Adrian Offinger, Donald Poinier.—**Water Comm.,** Robert H. Russell, Jr., Chm., Edward S. Davis, Frederick C. Herot, Donald Poinier, Albert P. Stauderman, Jr.—**Asst. Sanitarian,** Jason Marshall.—**Tree Warden,** Paul Young.—**Supt. of Highways,** Frank Booth.—**Field Engineer,** William Wiley.—**Chief of Police,** Angelo Toscano.—**Police Comm.,** John H. Howard, Chm., Jeremiah T. Dorney, Richard B. Mitchell.—**Constables,** Bruce R. Becker, Robert L. Burns, Richard A. Fricke, Christopher Gardner, Kenneth E. Greene, Gregg F. Healey, Richard S. Ziegler.—**Chief of Fire Dept./Fire Marshal.,** William von Zehle.—**Deputy Fire Chief,** George Peters.—**Deputy Fire Marshal,** David Kohn.—**Fire Inspector,** George Repko.—**Bd. of Fire Comrs.,** Thomas M. Sinchak, Chm., James M. Kosakow, William D. Reading.—**Town Atty.,** G. Kenneth Bernhard.—**Justices of the Peace,** Elena Baggio, Bruce Blanchard, Eric Bosch, Lois L. Bruce, Charles P. Flynn, Edward E. Greene, Louise W. Herot, Erich Lenz, George F.

Lenz, George R. Olexo, Dean Price, Thomas M. Sinchak, Roger R. Valkenburgh, Jr., Barbara Wasserman, Judith B. Zucker.

WINCHESTER.* Litchfield County.—(Form of government, town manager, town meeting, selectmen.)—Inc., May, 1771. Area, 33.8 sq. miles. Population, est., 11,422. Voting district, 1. Principal industries, ballbearings, custom cartons, hinges, electrical harnesses and cables, turbine blades, screw machine products, machine tool companies, powdered metal products, pet supplies and business forms. Transp.—Passenger: Served by buses of the Kelly Transit Co., Rural Transit Auth. Freight: Served by numerous motor common carriers. Post offices, Winsted and Winchester Center.

TOWN OFFICERS. Clerk and Reg. of Vital Statistics, William T. Riiska; Hours, 8 A.M.-4 P.M., Mon. through Fri.; Address, Town Hall, 338 Main St., Winsted 06098; Tel., Winsted, (860) 738-6963.—**Asst. Clerk and Asst. Reg. of Vital Statistics,** Sheila S. Sedlack.—**Town Manager,** Margaret A. Johnson.—**Selectmen,** 1st, John F. Arcelaschi (R), Karen E. Beadle (R), Carol A. Crossman (D), John R. Forrest (R), Richard R. Laviere (R), Frank Smith (D), Mary Ann Welcome (D).—**Ethics Committee,** John Fratini, Anna Harding, Lynn Moran, Leo Nardi, vacancy.—**Treas.,** Robert Carfiro.—**Tax Collector,** Ann S. Aust.—**Bd. of Assessment Appeals,** Walter St. Onge, Chm., Peter Walker, Joanne Williams.—**Assessor,** Janice McKie.—**Dir. of Finance,** Henry L. Centrella.—**Registrars of Voters,** Elizabeth F. Cornelio (D), Dennis F. Moore (R).—**Supt. of Schools,** Raymond W. Powell.—**Bd. of Education,** Donna Boynton, Joseph C. Fitzgerald, Gene A. Gouthier, Dennis F. Moore, vacancy, 1999; John L. Fratini, Chm., Jane F. Hutton, Joanne Marzullo, William H. McCabe, Michael Stumo, 2001.—**Planning and Zoning Comm.,** Anthony Cannavo, Chm., Jane Hutton, Richard Nalette, Steven Sedlack, Henry Tharau; Alternates, Michael Hamm, Joseph Mongeau, vacancy.—**Zoning Bd. of Appeals,** Paul Grigg, Chm., Glenn Daniels, Cornelius Hudak, Janine LaFountain-Pavlak, vacancy; Alternates, Susan Lange, John Masicotte, Louis Roy.—**Economic Development Comm.,**Terrence Brennan, Ray C. Dethy, John DiCara, John G. Groppo, Mark Jones, Michael Kane, John Sullivan, vacancy; Alternates, Michael Flaherty, John Massicotte, vacancy.—**Housing Auth.,** Robert Shopey, Chm., Maryann Beecher, Robert Franz, Joan T. Jones, Brian Sullivan; William J. Reilly, Exec. Dir.—**Conservation Comm.,** Gabrielle LaClaire, Chm., Ruth Crane, Pamela Eisenlohr, Francis Gallo, Mary Ann Welcome.—**Inland Wetlands Comm.,** Nancy J. Cannavo, Chm., Lawrence Beck, Scott Eisenlohr, David Harms, Philip Hurlbut, Patricia Mills, Lynn Moran, Steven Roberts, Patricia Wass.—**Civil Service Comm.,** Timothy Fetzer, Porter C. Griffin III, David Villa.—**Senior Citizens Comm.,** Carmen F. Bazzano, James Brady, Charles Cooper, Frances F. Cooper, Carmen DiGiovanni, Robert Franz, Lee Ann LaClaire, Lillian Lefebvre, Carl Nordland; Blanche McCarthy, Agent.—**Senior Center Dir.,** Blanche McCarthy.—**Dir. of Social Services,** Sam Marr.—**Parking Auth.,** Scott Eisenlohr, Mike Monaco, Alan Nero, Del Smith, Ralph Stanizzi.—**Retirement Adm. Bd.,** Donal Fitzgerald, Chm., Sandra Andrews, Ronald Banks, Thomas Botticelli.—**Municipal Historians,** Lee Anne LaClaire, George L. Sherwood.—**Recreation Bd.,** Charles Bunel, Chm., Thomas Bordanaro, Amy Centrella, James V. DiVita, Debbie Griffin, Charles Marsh, Dan Nichols, Louis

Petrunti, Wayne Tazzara; John Bennett, Dir.; Alternates, Richard Attianese, Joanne Leifert.—**Supt. of Parks/Dir. of Public Works/Tree Warden,** Patrick E. Hague.—**Building Inspector,** Marc Melanson.—**BOCA Code Bd. of Appeals,** Roger Griffin, Chm., Richard Dillon, Michael Hamm, Francis Nelligan, Joseph St. Amant.—**Purchasing Agent,** Mark Douglass.—**Water Pollution Control Auth.,** Stephen Vaill, Chm., Roger Griffin, Wayne Keefe, Peter Mellas, Bruce Yorgensen.—**Sanitarian,** Torrington Area Health District.—**Chief of Police,** Anthony J. Paige.—**Constables,** James J. Barber, Michael Matthews, Michael Nicosia, Robert Shopey, Jr.—**Chief of Fire Dept./Fire Marshal,** Joseph Beadle.—**Civil Preparedness Dir.,** Willis Leslie.—**Town Atty.,** Kevin Nelligan.—**Justices of the Peace,** Robert G. Blanchette, Sr., Rodney A. Bouchard, Elizabeth F. Cornelio, William J. Darcey, Mary T. Demonstranti, Deirdre H. DiCara, Gemma C. DiMauro, Rosemary Drescher, John L. Fratini, Gene A. Gouthier, Lawrence W. Henrickson, Jr., Deborah G. Jones, Karen P. Jones, Rosemarie Lagueux, Susan R. Mahoney, Patricia A. Martin, Brady Miller, Patricia C. Mills, Timothy J. Moran, Janine M. Pavlak, Frank Prelli, Susan R. Ragalye, Helene S. Reilly, Jessica M. Shopey, Jerold E. Silverio, Antonio Spera, Walter J. St. Onge, Jr., John R. Sullivan, Gerard H. Trieschmann, Richard P. Wells.

---

*See City of Winsted.

WINDHAM. Windham County.—(Form of government, selectmen, town meeting, board of finance.)—Town inc., May, 1692. City of Willimantic inc., Jan., 1893. Town of Windham and City of Willimantic consolidated, July, 1, 1983. Area, 27.9 sq. miles. Population, est., 21,865. Voting districts, 5. Principal industries, manufacture of fiber optic cable, rubber, gaskets and rollers, capacitors, industrial abrasives, screw machine products, screws, fasteners and tiedowns. Transp.—Passenger: Served by buses of the Bonanza Bus Lines, Inc. from Hartford, Danielson, and Providence, RI; Freight: Served by New England Central Railway, Providence and Worcester Railroad Co. and numerous motor common carriers. Post offices, Willimantic, Windham, North Windham and South Windham. Rural free delivery.

TOWN OFFICERS. Clerk and Reg. of Vital Statistics, Ann M. Bushey; Hours, 8:00 A.M.-5 P.M., Mon. through Wed.; 8 A.M.-7:30 P.M., Thurs.; 8 A.M.-12 Noon, Fri.; Address, Town Bldg., 979 Main St., P.O. Box 94, Willimantic 06226; Tel., Willimantic, (860) 465-3013; FAX, (860) 465-3012; Internet: http://www.state.ct.us/MUNIC/WINDHAM/Windham.htm.—**Asst. Clerks and Asst. Regs. of Vital Statistics,** Correna Bibeau, Barbara Pittman.—**Selectmen,** 1st, Walter M. Pawelkiewicz (D) Tel., (860) 465-3004, Hilda A. Cook (D), Daniel M. Haggerty (R), Larry S. Haines (D), Joseph S. Marsalisi (D), Charlotte S. Patros (D), Keely A. Santa Lucia (R), C. Lawrence Schiller (R), Mark Shapera (D), Albert B. Vertefeuille (D), Thomas W. White (D).—**Treas.,** Ann M. Bushey.—**Controller,** Katherine Maxwell.—**Bd. of Finance,** John E. French, Chm., Andrew J. Carey III, Hanna K. Clements, Joseph C. Handfield, Barbara S. McGrath, Leroy F. Williams, Jr., vacancy.—**Tax Collector,** Linda B. Theriault.—**Bd. of Assessment Appeals,** Samuel M. Bonafine, Kenneth J. Folan, John E. Nimlo, George H. Patros, Ralph C. Zimmerman.—**Assessor,** Joan E. Paskewich.—**Registrars of Voters,** William J. Sayers, Jr. (D), Maria C. Naumec

(R).—**Supt. of Schools,** Patrick Proctor.—**Bd. of Education,** Lynne P. Weeks, Chm., Manuel A. Diaz, Jr., Leslie A. Johnson-O'Brien, Benjamin S. Vreeland, 1999; John L. Adamo, Susan M. Collins, Mark W. Doyle, Paulette N. Haines, Daniel B. Switchenko, 2001.—**Personnel Dir.,** Robert Tighe.—**Planning Comm.,** David Philips, Chm., Claire Lary, Benjamin Schilberg, Betty Tipton, N. Joseph Underwood; Alternates, Scott Doscher, Russell L. Durfee, vacancy.—**Town Planner,** James E. Finger.—**Economic Development Coordinator,** David Prendergast.—**Zoning Comm.,** Clarence Sylvester, Jr., Chm., Robert Bedard, Thomas DeVivo, George Gillette, Gennaro Iazzetta; Alternates, Michael Libertine, Jay McCue, vacancy.—**Zoning Bd. of Appeals,** Thomas F. Cronin, Ernest S. Eldridge, Melanie S. Keen, Thomas Praaki, Victor L. Rayhall; Alternates, Robert A. Coutu, Michael D. Haggerty, Susan M. Johnson.—**Zoning Enforcement Officer,** Raymond Murphy.—**Recreation Dir.,** Patricia A. Murphy.—**Social Services Dir.,** Donald Muirhead.—**Librarian,** Theodore Perch.—**Municipal Historian,** Ruth Ridgeway.—**Agent for the Elderly,** Shirley Bombria.—**Dir. of Health and Sanitation,** William Blitz.—**Public Works Foreman,** Bradford P. Wojick.—**Housing Auth. Dir.,** Michael J. Westerfield.—**Housing Code Inspector,** Curtis Garry.—**Building Inspector,** Donald Schultz.—**Town Engineer,** Joseph Gardner.—**Sewer Supt.,** Christian Hoffman.—**Water Supt.,** James Reidy.—**Water Pollution Control Auth.,** Henry Roos, Chm., Charles Ferris, Kathleen M. Mullen, Joseph Pernaselli, Gerald Russian, two vacancies.—**Police Chief,** Milton King.—**Constables,** Robert Cahoon, Louis A. Delorme, Jimmy Richards, Larry Rivers, Paul Seretny, two vacancies.—**Fire Chief,** John Walsh.—**Dir. of Civil Preparedness,** Robert Tighe.—**Town Atty.,** Daniel Lamont.—**Justices of the Peace,** Louis A. Delorme, Phillip Haddad, Larry S. Haines, Nusie M. Halpine, Ernestine R. Kuter, Melissa M. Kuter, Roger G. Lizee, Joseph A. Mazzola, Richard L. Nassiff, George H. Patros, Lorraine G. Pepin, Matthew A. Piolunek, Thomas Praakli, Nina O. Ricardez, Estelle S. Schiller, Rosa E. Tirado, Lynne P. Weeks.

WINDSOR. Hartford County.—(Form of government, town manager, town council, town meeting.)—Oldest town in Connecticut, settled, Sept. 26, 1633; named, Feb., 1637. Area, 31.1 sq. miles. Population, est., 27,835. Voting districts, 7. Principle industries: power generation, aerospace, insurance, computer aided design and manufacturing software development, medical technology, financial services, manufacturing of computer components, electronics, machine tools, adhesives, measuring devices, automotive parts, air movement equipment, and shade grown tobacco. Transp.—Passenger: Served by Amtrak and buses of Conn. Transit from Hartford. Freight: Served by Conrail and numerous motor common carriers. Post offices, Windsor and Poquonock.

TOWN OFFICERS. Clerk and Reg. of Vital Statistics, Kathleen K. Quin; Hours, 8 A.M.-5 P.M., Mon. through Fri.; 8 A.M-8 P.M., Tues.; Address, Town Hall, 275 Broad St., P.O. Box 472, 06095; Tel., (860) 285-1900.—**Deputy Town Clerks/Deputy Regs. of Vital Statistics,** June T. Cameron, Alice J. Williams.—**Asst. Reg. of Vital Statistics,** Thelma London.—**Town Manager,** Albert G. Ilg.—**Town Council,** Mary Hogan, Mayor; Timothy Curtis, Deputy; Randall I. Graff, John Haverstock, Robert R. Lydecker, James F. Pacino, Linda Ploszaj, L. James Ristas, Donald S. Trinks.—**Selectmen,** 1st, Mary Drost (R), George Bulduc (D), William Donegan (D), Nellie H.

Mason (R), Milo Peck (D).—**Treas.,** Robert Carroll.—**Bd. of Ethics,** George Morganthaler, Chm., George T. Griffin, James Mason, Abraham Morrison, James Parker.— **Service Unit Leader of Admin. Services,** Donald Cunningham.—**Tax Collector,** Sonia Kessler.—**Bd. of Assessment Appeals,** Domenico B. Albano, George M. Bolduc, John O'Malley.—**Assessor,** Steven Kosofsky.—**Registrars of Voters,** Anita Mips (D), Karen Andrews (R).—**Supt. of Schools,** Dr. Richard Silverman.—**Bd. of Education,** Elizabeth R. Kenneson, Pres., Steven L. Ellingwood, Phyllis Harden, William Herzfeld, Laraine B. Jones, Arthur Machado, Violet Nahabedian, Paul J. Panos, William L. Perkins.—**Planning and Zoning Comm.,** Anita Mips, Chm., Michael Bunk, Edward Finnerty, Timothy Fitzgerald, David Kelsey; Alternates, Erwin Booker, Elizabeth Parker, Karl Profe.—**Town Planner,** Mario Zavarella.—**Public Building Comm.,** Joseph Novak, Chm., Bob Christensen, Robert E. Gustafson, Richard Hazelton, Gary Johnson.—**Zoning Bd. of Appeals,** Frances Rothenberg, Chm., John Cowan, Max Kuziak, Donald Lopardo, Helene Shay; Alternates, George Bolduc, Joseph Breen, Arthur Machado.—**Economic Development Comm.,** Raymond Donahue, Chm., David Earley, Robert Geisel, Peter Gross, Edward A. Rudolph, William A. Russell, Paul J. Sorbo, Jr., Marti Zeigler; Harry Freeman, Coord.—**Housing Auth.,** Mary Alexander, Chm., Harold J. DePianta, Ellen Peck, John Pier, Mary Smith.—**Housing Code Bd. of Appeals,** John Bruno, Chm., Robert Breeding, Andrew Dowe, Frank Jacobs, Jr., Jonathan H. Sasportas.—**Conservation Comm.,** Mark R. Sussman, Chm., Brian Anderson, Peter Gwyn, Samuel T. Hinckley, Paul Mason, Sarkis Nahabedian, Colette P. Yeich.—**Air and Water Pollution Abatement Comm.,** Domenico B. Albano, Chm., John Ahern, Syed A. Ashraf, Mehran Golbabai, Arthur Machado, Norman Nadeau, John E. Waters.—**Inland Wetlands and Watercourses Comm.,** Gerald Golden, Chm., Albert J. Boudreau, Ruth Elander, Bernard F. Halligan, Kenneth Herman, Robert Isner, Linda Kollmorgen, Jill Levine, N. Philip Lord, Jr.; Alternates, Jacqueline Reardon, Barry Walker.—**Historic Dist. Comm.,** Aniela Machernis, Chm., Robert Geisel, Marcia Hinkley, Mary Stone; Alternates, Robert Breeding, Diane Kopcinski, William J. Melley.—**Municipal Historian,** Robert T. Silliman.—**Human Relations Committee,** Lucy Goicoechea, Chm., Sonya Dean, Paul Giampolo, John Grant, Max R. Kuziak, Aniela Machernis, Nellie H. Mason, Marcia Munoz, Leonard Swade; Alternates, Marian Eichner, Nancy Rudek, William Warner-Prouty.—**Comm. on Aging and Handicapped,** Gale Deming, Chm., Viola Borstein, Dorothy Bruno, Allan Burns, Maureen A. Donegan, Shirley Hallett, Ruth Jefferis, Joan McVey, Judith Swade, Elizabeth Waters, Ruth Wood; Alternates, Joel Kent, Don Turnbull.—**Insurance Comm.,** Edward W. Samolyk, Chm., Paul Broxterman, David P. Curley, Edward J. Hill, Margaret Rowe.—**Service Unit Leader of Health and Environment,** Charles J. Petrillo, Jr., Ph.D.—**Service Unit Leader of Family Services,** Thomas Lerario.—**Town Forester,** Dale Gardner.—**Service Unit Leader of Police,** Kevin Searles.—**Constables,** John Drost, Kenneth Herman, Norman Nadeau.—**Fire Chief,** Dale Smith.—**Fire Marshal,** Raymond Walker.—**Civil Preparedness Dir.,** Charles J. Petrillo, Jr.—**Town Attys.,** O'Malley, Deneen, Messina & Oswecki.—**Justices of the Peace,** John J. Ahern, Jr., Domenico B. Albano, Joseph E. Alfieri, Brian J. Anderson, Karen A. Andrews, Robert M. Andrews, Vincenza Aniello, Priscilla A. August, Eric M. Bailey, Sharran S. Bennett, George M. Bolduc, Jr., Ervin Booker, Jr. III, Viola E. Borstein, Michael G. Bunk, Leo C. Canty, Susan M. Canty, Kathleen M. Carroll,

Robert F. Carroll, William E. Carter, Vivian J. Cicero, Stanley Cohen, Nancy B. Colton, Philip E. Coyne, Rita M. Coyne, Gale H. Deming, Michael A. Donegan, Everett B. Dowe, Jr., John Drost, Marian V. Eichner, Robert L. Ellis, Eric G. Ericson, Margaret R. Ericson, Ruth C. Fahrbach, Edward W. Finnerty, Donald D. Fisher, Dorothy P. Fisher, Helen J. Flynn, Elizabeth H. Freed, Ronald T. Gaylord, David A. Gillette, David L. Guay, Kathleen S. Guay, Laverne S. Gustafson, Robert E. Gustafson, Sandra K. Gustafson, Shirley P. Hallett, Kenneth R. Herman, Joseph P. Hesse, Jr., Ruth P. Jefferis, Marylou W. Karieva, Elizabeth B. Kenneson, Gordon W. Kenneson, Lorraine W. Kirkbride, Thomas J. Laufer, Sr., Vera W. Lavery, Arthur Machado, Aniela Machernis, Marsha L. Mason, Nellie H. Mason, Anita M. Mips, Rosemarie A. Miskavitch, George F. Morganthaler, Arnika M. Mott, Marcia G. Munoz, Laura S. Mycka, Norman G. Nadeau, Theodore E. Nieman, Joseph A. Novak, Jr., Onelia Nunez, Mary Ann Overbaugh, Elizabeth B. Parker, James R. Parker, Robert A. Platt, John E. Purcell, John J. Quigley, Jr., Jacqueline M. Reardon, Mary C. Reardon, Frances R. Rothenberg, Nancy R. Rousselle, Edward W. Samolyk, Alyce S. Schaeffer, Helene H. Shay, Gail N. Spagnoli, Michael D. Spagnoli, Allan B. Tarbell, Julia H. Tashjian, Glenn C. Thompson, John A. Wall.

WINDSOR LOCKS. Hartford County.—(Form of government, selectmen, town meeting, board of finance.)—Inc., May, 1854; taken from Windsor. Located on west side of Conn. River, on main route from Hartford to Springfield, MA. Home of Bradley International Airport. Area, 9.4 sq. miles. Population, est., 12,240. Voting districts, 2. Principal industries, food servicing and distribution, manufacture of aerospace products, paper products, electronics and machines. Federal Reserve Clearing House. Transp.—Passenger: Served by Amtrak, transcontinental and transoceanic airlines, buses of Conn. Transit Commuter Express, Dattco Bus, Inc. and Peter Pan Lines service between Springfield, MA, Bradley International and Hartford; limousine service available from Bradley International Airport. Freight: Served by Conrail, all principal airlines and numerous motor common carriers. Post office, Windsor Locks. Carrier service and rural free delivery.

TOWN OFFICERS. Clerk and Reg. of Vital Statistics, William R. Hamel; Hours, 8:00 A.M.-4:00 P.M., Mon. through Wed.; 8 A.M.-6 P.M., Thur.; 8:00 A.M.-1:00 P.M., Fri.; Address, Town Office Bldg., 50 Church St., 06096; Tel., (860) 627-1441.—**Asst. Clerks and Asst. Regs. of Vital Statistics,** Martha C. Cronin, Elsie C. Nesta, Eileen G. Riner.—**Asst. Reg. of Vital Statistics,** John J. Lee.—**Selectmen,** 1st, Douglas C. Glazier (R) Tel., (860) 627-1444, Edward A. Ferrari (D), Douglas A. Hamilton (R).—**Treas.,** Lynn R. Marinone; Deputy, Mary Ann Harris.—**Bd. of Finance,** Denise T. Balboni, Chm., Dennis J. DeMaine, Joseph W. Flynn, Barry W. Gray, Malcolm K. Hamilton, Cornelius O'Leary; Alternates, Lois J. Glazier, Carl T. Landolina.—**Tax Collector,** Daniel O. Christian.—**Bd. of Assessment Appeals,** Michael A. Czarnecki, Mark E. Horan, Beverly G. O'Leary.—**Bd. of Assessors,** Catherine M. Jeffery, Chm., Mark E. Cenci, Thomas J. Ruggiero.—**Assessor,** Peter R. Marsele.—**Registrars of Voters,** Shirley J. Hespelt (D), Sandra R. Hebert (R).—**Supt. of Schools,** June Hartford-Alley.—**Bd. of Education,** Sandra M. Kanigowski, Daniel F. McNamara III, 1999; Scott A. Storms, Chm., Ann G. Levy, Robert C. Oliva, 2001.—**Planning and**

Zoning Comm., Ralph W. Leiper, Chm., Marshall H. Brown, Alan M. Gannuscio, James E. Gaylord, Margaret M. Sayers; Joseph R. Russo, ex officio; Alternates, Daniel O. Christian, Peter Michaud, vacancy.—**Zoning Bd. of Appeals,** Joseph C. Becker, Chm., Howard H. Aspinwall, Robert E. Bertrand, Alfred J. Gragnolati, Peter J. Lingua; Alternates, Glynn A. Crapo, James P. Gronda, Donna B. LeBlanc.—**Economic and Industrial Development Comm.,** James E. Maitland, Jr., Chm., Joseph R. Calsetta, Daniel O. Christian, Edward A. Ferrari, William C. Hamilton, Patricia K. Julian, Gary M. LaVoye, Nirad Patel, Edward N. Stevensen, Jr., vacancy.—**Redevelopment Agency,** David G. Parry, Chm., Robert M. Burk, Stephen J. Caliendo, Grant Carragher, Douglas C. Glazier, Michael W. Kurmaski, Chester S. Raynard, two vacancies.—**Housing Code Review Bd.,** Joseph C. Becker, Chm., Mario L. Gatti, Fred R. Miclon, Raymond H. Ouellette, vacancy.—**Housing Auth.,** Edward V. Sabotka, Chm., William C. Hamilton, Bruce F. Holcomb, Loretta H. O'Donnell, Helen P. Olisky, vacancy; L. Jean Glazier, Exec. Dir.—**Conservation Comm.,** Richard J. Frawley, Chm., Rose Horan, William A. Howes, Eleanor J. Leonard, Roger E. Nelson; Alternates, Donald B. Lownds, Jr., vacancy.—**Inland Wetlands Comm.,** Paul E. McCarthy, Chm., Howard H. Aspinwall, Marshall H. Brown, Diane G. Dulka, Richard J. Frawley, Nicholas J. Giaccone, Jr., William C. Hamilton, Edward N. Stevenson, Jr., vacancy; Alternates, Gary M. LaVoye, Donna M. Lee.—**Conn. River Assembly,** Richard J. Frawley; Alternate, H. Richard Williams.—**Municipal Resource Recovery Auth.,** John D. McSweegan III, Chm., Carolyn T. Banas, Carol R. Cutler, Joel Levin, Linda S. Mona, Michael G. Wrabel, Jr., Janice L. Zdoun, vacancy; Alternates, Gary LeClair, vacancy.—**Committee on Needs of the Aging,** Margaret M. Sayers, Chm., Kathleen D. Cienaski, Robert M. Cosgrove, Lois R. Goralski, William C. Hamilton, George J. Mumblo, Linda J. Sartori, Delma Taravella; vacancy, Municipal Agent; Charlene Kearns, Welfare Coordinator.—**Welfare Dir.,** Douglas C. Glazier.—**Dir. of Health,** William H. Blitz, M.P.H.R.S. (P.O., Enfield).—**North Central Health Dist. Rep.,** Sandra J. Ferrari, Marie L. McGee.—**Librarian,** Ronald Hubbs.—**Municipal Historian,** Howard J. White.—**Park Comm.,** Philip F. Famiglietti, Chm., Steven L. Degen, Dennis Gragnolati, William J. Latorra, William J. Marinone, Donald Pisati.—**Dir. of Recreation,** David L. Farr.—**Dir. of Public Works/Tree Warden,** Michael G. Wrabel, Jr.—**Town Engineer,** J. R. Russo and Associates.—**Building Inspector,** James Plumridge.—**Housing Code of Appeals Bd.,** Joseph C. Becker, Chm., Melvin E. Hendershot, Shirley O. King, two vacancies; Alternates, Marie L. McGee, Shane P. O'Connor.—**Sewer Comm./Water Pollution Control Auth.,** Douglas C. Glazier, Pres., Ruth M. Cate, Edward A. Ferrari, Mario L. Gatti, William R. Hamel, Douglas A. Hamilton, John D. McSweegan III; ex officios, Joseph R. Russo, Michael G. Wrabel, Jr.—**Chief of Police,** Capt. William J. Gifford.—**Police Comm.,** Richard Campominosi, George M. Hall, Edward E. Lanati, Roger E. Nelson, Robert F. O'Brien, H. Richard Williams.—**Constables,** Michael J. Biedrzycki, William J. Fournier, Jr., Dennis A. Gragnolati, George M. Hall, Donna M. Lee, Raymond A. Marconi, Robert F. O'Brien.—**Chief of Fire Dept.,** vacancy.—**Fire Marshall,** Michael L. Sinsigalli.—**Bd. of Fire Comrs.,** Steven R. Mills, Chm., Russell Gabrielson, Dennis J. Gragnolati, Alan C. Keney.—**Civil Preparedness Dir.,** Roger J. Ignazio.—**Town Atty.,** Christopher Stone.—**Justices of the Peace,** Francis J. Aniello, Carolyn T. Banas, Joseph C. Becker, Suzanne O. Cannon, Joseph W. Flynn, Saul Goldfarb, Jane V. Hall, William

R. Hamel, Edward E. Lanati, Gary M. LaVoye, Paul E. McCarthy, Camille Miller, Margaret M. Sayers, Edward N. Stevensen, Ronald F. Storms, Mary K. Verre.

WINSTED. CITY OFFICERS. (City named, Jan., 1917.)—**Mayor,** John F. Arcelaschi (R).—**Supt. of Police,** Anthony Paige.—**Supt. of Fire Dept.,** Joseph Beadle.—**Supt. of Public Works,** Patrick Hague. (See Town of Winchester for other officials.)

WOLCOTT. New Haven County.—(Form of government, mayor, town council, finance officer.)—Inc., May, 1796; taken from Waterbury and Southington. Area, 21.1 sq. miles. Population, est., 14,444. Voting districts, 3. Principal industries, agriculture and manufacture of tools, novelties, etc. Transp.—Passenger: Served by buses of the Bonanza Bus Lines, Inc. from Waterbury and Hartford. Freight: Served by numerous motor common carriers. Post office, Wolcott.

TOWN OFFICERS. Clerk and Reg. of Vital Statistics, Elaine L. King; Hours, 9 A.M.-4:30 P.M., Mon. through Fri. Address, Town Hall, 10 Kenea Ave., 06716; Tel., (203) 879-8100, Ext. 112.—**Asst. Clerk,** Eleanor M. Maurice.—**Asst. Regs. of Vital Statistics,** Lorraine Bell, Eleanor M. Maurice, Mary Maurice.—**Mayor,** Steven P. Bosco (R).—**Town Council,** Dist. 1, Emil C. Caruso, Thomas G. Dunn, Brian Tynan; Dist. 2, Joan L. Kane, Chm., Roberta E. Leonard, Francis E. Masi; Dist. 3, Russell W. Emons, Bonnie Gagnon, Mark C. Wagner.—**Treas.,** Roger E. Levesque.—**Bd. of Ethics,** Gerald Masters, Chm., Gerald Baginski, James Johnson, Clarence Pierpont, Ruth-Ann Williams.—**Tax Collector,** Lorraine M. McQueen.—**Bd. of Assessment Appeals,** Harry K. Fitzgerald, Chm., Michael R. Brennan, Louis P. Dubois, Jr.—**Assessor,** Carolyn F. Byram.—**Registrars of Voters,** Anne R. Forte (D), Esther L. Medford (R).—**Supt. of Schools,** Thomas A. Jokubaitis.—**Bd. of Education,** Patricia B. Najarian, Chm., Albert V. Della Volpe, Patricia Deslauriers, Anthony F. Gugliotti, Jr., Kathleen S. Halpin, Joseph M. Mango, Jr., Raymond A. Rogozinski, Michael J. Santogatta, Cheryl A. Santos, 1999.—**Planning and Zoning Comm.,** Henry Fitzgerald, Chm., Mark Bassett, Jay Bonnie, Ronald Perille, Richard Renkun, Stanley Samuolis, Manuel Santos, Theodore Storlazzi.—**Consulting Town Planner,** Central Naugatuck Regional Planning Agency.—**Zoning Bd. of Appeals,** Anthony R. Albini, Brian J. Marino, Esther Medford, David S. Scopino, Sr., John H. Synnott, Jr.; Alternates, three vacancies.—**Zoning Enforcement Officer,** Richard P. Longo.—**Industrial and Development Comm.,** Michael Ardry, Chm., Mark Bassett, Bernard Chieffo, Jeff Hubeny, Jean Orsatti, Rito Valletta.—**Housing Auth.,** Jeff Hubeny, Chm., Michael DeNegris, Philip Morytko, Herman Mueller, Marie Smith.—**Conservation Comm.,** Harry Fitzgerald, Esther Medford, Lynne Morytko, Raymond Widziewicz.—**Inland Wetlands Comm.,** Michael Walker, Chm., Christopher Borowy, Roger Harbanuk, Richard Homewood, George Leggio, Vernon Russell, Raymond Widziewicz; Alternates, Anne Forte, Sandra McKinley, vacancy.—**Comm. on Aging,** James Baggett, Chm. and Agent, Jeannette C. Baggett, Mayor Steven P. Bosco, Marlene Cossette, Evelyn Duren, Frank Haggard, Helen Lewandoski, Ann Marino, Florence Marino, Michael McCartney, Lorraine McQueen, Anthony Natelle, Udella Tortora, James Watson, Thomas Wegrzyn.—**Welfare Dir.,** James Baggett.—**Dir. of**

Health/Sanitarian, Chesprocott Health Dist. (P.O., Cheshire).—**Library Directors,** Alex Nole, Chm., Lynn Garbacik, Mary Hunt, Emily T. Levesque, Judith Nelson, Sylvia Sheron.—**Municipal Historian,** Patricia Brady.—**Parks and Recreation Comm.,** Harry Najarian, Chm., Larry Albert, Michael Brennan, Ann Santogatta, Annette Trombley.—**Dir. of Recreation,** Donald Fulmer.—**Purchasing Agent,** Daniel Pagnoni.—**Dir. of Public Works,** Joseph Paulo.—**Building Inspector,** Kenneth J. Smoil.—**Building Code Auth.,** William Gauthier, Chm., Steven Brouillard, James Flynn.—**Water and Sewer Auth.,** Anthony Bell, Chm., David Archambault, Michael Ardry, Christine DeCarlo, Ben Russell.—**Chief of Police,** James Watson.—**Constables,** Anthony J. Bento, Michael L. Feola, Paul Gallucci, Richard A. Homewood, George F. Leggio, Roger L. Maurice, Jr.—**Chief of Fire Dept.,** Charles Marcella.—**Civil Preparedness Dir.,** Chester Sergey; Deputy, Philip Culver.—**Fire Marshal,** Philip Culver.—**Town Atty.,** Michael Tansley.—**Justices of the Peace,** Sharon C. Boothroyd, Brian P. Borghesi, Robert P. Castriciano, Marlene C. Cossette, Erminia S. Costa, William I. Gauthier, Arthur A. George, Jr., Ursala A. Guglielmo, Mildred T. Kovic, Emily T. Levesque, Edward L. Lindsly, Rita R. Longo, Brian J. Marino, Eleanor M. Maurice, James M. McQueen, Eugene A. Migliaro, Jr., Alice G. Moss, Patricia A. Najarian, Jean A. Orsatti, William Romaniello, Jr., Lucy R. Rowe, Vernon H. Russell, Michael J. Santogatta, Gary B. Schneider, Stella B. Sirois, Dolores C. Slater, Norman J. Stanchfield, Theodore E. Storlazzi, William F. Tynan, John C. Vastola, Roland B. Vicedomini, Edward S. Wilensky, Ruthanne T. Williams.

WOODBRIDGE. New Haven County.—(Form of government, selectmen, town meeting, board of finance.)—Inc., Jan., 1784; taken from New Haven and Milford. Area, 19.2 sq. miles. Population, est., 8,083. Voting districts, 2. Principal industry, agriculture; mostly a suburban residential town. Freight: Served by numerous motor common carriers. Post office, R.F.D. Woodbridge. Rural free delivery from New Haven post office. Voted Beer Permit Only, 1935.

TOWN OFFICERS. Clerk and Reg. of Vital Statistics, Stephanie Ciarleglio; Hours, 8:30 A.M.-4 P.M., Mon. through Fri.; Address, Town Hall, 11 Meetinghouse La., 06525; Tel., (203) 389-3422.—**Asst. Clerks and Asst. Regs. of Vital Statistics,** Marcella Naylor, Anne Walhimer.—**Selectmen,** 1st, Roger M. Harrison (D) Tel., (203) 389-3402, Joseph Calistro (R), Rosemary K. DeFilippo (R), Charles Goetsch (D), Genie Schwartz (D), Edward M. Sheehy (D).—**Moderator, Town Meeting,** Marshal D. Gibson.—**Treas./Finance Dir.,** Diane Waldron.—**Bd. of Ethics,** Elaine Braffman, Chm., Barbara Amatruda, Gene Gianelli, Boyd Johnson, Vincent A. Romei, Herbert Weinberg.—**Bd. of Finance,** Matthew Giglietti, Chm., Dennis Bercury, Gregory Egnaczyk, Melanie Gross, Melvin Stolz, Peter Weinstein.—**Tax Collector,** Margaret Pallotto.—**Bd. of Assessment Appeals,** Barry J. Vine, Chm., Janet Barillari, Robin Berke.—**Assessor,** Betsy Nolan.—**Registrars of Voters,** Pamela Blessinger (D), L. Christine Laydon (R).—**Supt. of Schools,** Peter Madonia.—**Bd. of Education,** Elizabeth A. Brett, Bonna M. Greene, James D. Horwitz, Michael P. Shannon, 1999; Denise L. Kelly, Chm., Jeffrey Kaufman, Thomas G. Kenefick, Darlene Raggozine, Douglas A. Ross, 2001.—**Planning and Zoning Comm.,** Charles B. Swanson, Chm., Jill Countryman, Robert D'Angelo, Howard Krantrovitz, Robert McKernan, Benson

A. Snaider; Alternates, Robert M. Berke, David King, Joseph Palmieri.—**Town Planner,** Samuel Spielvogel.—**Zoning Bd. of Appeals,** Marshall D. Gibson, Chm., Donald W. Celotto, Jr., Sandra Elias, Lawrence Greenberg, Alan Rice; Alternates, Christopher R. Dickerson, Herbert I. Mendelsohn, Donald Menzies.—**Investment Committee,** Ralph Perrotti, Beth Walter.—**Development and Industrial Comm.,** Frederick Carasone, Jody P. Ellant, Nancy Gross, Brian A. Luciani, Dominic Proto, Peter Schurman, Jeffrey Tomei.—**Conservation Comm.,** Kathryn Gartland, Chm., John H. Chatfield, Joanne D'Angelo, Charles Griffith, Karen L. Hluchan, Maria K. Kayne, Cecilia Moffitt.—**Inland Wetlands Comm.,** Robert Blythe, Chm., Samuel Bridgers, John Chatfield, Katherine Hubbard, Alan Lipson; Alternates, Sharon DeKadt, Cathy Shufro.—**Human Services Comm.,** Yvonne Klancko, Chm., Lisa Arpaia, Mary D'Ostilio, Elaine Feldman, Janice Miller, Joyce C. Narden, Lynn Piascyk, Judith Schwartz, Mimi Setlow.—**Dir. of Health,** Leslie Balch.—**Bd. of Health,** Dr. Robert L. Lesser, Chm., Dr. Jack Elias, Michelle Greengarden, Cheryl Sackler, D.V.M., Berta Samson, Dr. William Silverberg.—**Library Directors,** Elias Alexiades, Chm., Virginia B. Calistro, Harriet Cooper, Estelle Handler, Sara Leff, Georgia A. Morgan, Nancy Ridinger, Alan Solomon.—**Municipal Historian,** Reverdy Whitlock.—**Recreation Comm.,** Stanley Gedansky, Chm., Michael F. Ewing, Janet Hershman, Carolyn Kahn, Clifford W. Lynch, James McVeety, Dwight Rowland.—**Sperry Park Comm.,** John Adamovich, Chm., Nan Birdwhistell, Nedra Crane, Winchester L. Hubbard, Herbert D. Lewis, Mary Sagarin.—**Dir. of Public Works,** Andrew Carrier.—**Building Inspector,** Christopher Laux.—**Building Bd. of Appeals,** Michael Lohne, Chm., Jay Alpert, Edward Cherry, John Ireland, Marvin Schaeffer.—**Sewer Auth.,** John H. Salomon, Chm., Richard Ciarleglio, William Koseki, Dennis Rader, Richard Ridinger.—**Chief of Police/Civil Preparedness Dir.,** Dennis Phipps.—**Police Comm.,** Tina C. Weiner, Chm., Morten Engstrom, Sanford P. Levine, Leonard Lohne, James K. Sabshin.—**Chief of Fire Dept.,** Mark Santoro.—**Fire Marshal,** Kenneth Chamberlin.—**Bd. of Fire Comrs.,** Steven Saslafsky, Chm., Peter Blessinger, John Edwards, Thomas Kelly, Mark Levine.—**Town Counsel,** William Longa.—**Justices of the Peace,** Caron Alderman, Caesar Anquillare, Russell Arpaia, Susan C. Baldwin, Elizabeth Brett, Samuel Bridgers, Virginia B. Calistro, Stephanie Ciarleglio, Ann Febbraio, Elaine Feldman, Beth Heller, Peter Hershman, Susan Jacobs, Carrie Kahn, Howard Kantrovitz, Jeff Kaufman, Gloria Kurek, Helayne Lender, Arlene Levine, Mark Levine, Sanford Levine, Laura S. Mitler, Joyce Narden, Leonard Plotnick, Darlene Raggozine, Daniel Raucci, Peter Ressler, Alan Rice, Mark Sackler, Ellen Scalettar, Genie Schwartz, Edward M. Sheehy, Ellie Sheehy, William P. Silberberg, Hermine Swimmer, Anna B. Valko, Anne Walhimer, Gerald T. Weiner, Tina C. Weiner, Mary A. Wilson, Mary Lou Winnick.

WOODBURY. Litchfield County.—(Form of government, selectmen, town meeting, board of finance.)—Named, May, 1673. Area, 36.7 sq. miles. Population, est., 8,759. Voting district, 1. Principal industries, machine shops, screw machine shops, welding and woodworking shops. Transp.—Freight: Served by numerous motor common carriers. Post office, Woodbury. Rural free delivery to part of the town.

TOWN OFFICERS. Clerk and Reg. of Vital Statistics, Jane H. Sandulli; Hours, 8:30 A.M.-4:30 P.M., Mon. through Fri. (for information on summer hours, call Town Clerk's Office); Address, 275 Main St., South, Box 369, 06798; Tel., (203) 263-2144.—**Asst. Clerk and Asst. Reg. of Vital Statistics,** Rita Connelly.—**Selectmen,** 1st, Richard W. Crane (R) Tel., (203) 263-2141, Mark J. Alvarez (D), Robert B. Cowles (R).—**Treas.,** Richard C. Hubbard.—**Bd. of Finance,** Paul D. Hinckley, Chm., Charles M. Bartlett, Jane C. DeVries, William T. Drakeley, Timothy J. Johnson, James R. Somers.—**Tax Collector,** Linda G. Lewis.—**Bd. of Assessment Appeals,** Craig M. Leonard, Chm., Frank J. Longto, Barbara E. Sherwood.—**Assessor,** Michael G. Moriarty.—**Registrars of Voters,** Abby R. Grondona (D), Ethel E. Follett (R).—**Supt. of Schools,** Joseph Sabatella.—**Planning Comm.,** Andrew Peklo III, Chm., Kenneth G. Green, Eloise E. Smith, Robert W. Travers, Sarah G. Whelan; Alternates, Eugene G. Crawford, Bette Geraci, Danielle M. Shaker.—**Town Planner/Zoning Enforcement Officer,** Peter Hughes.—**Zoning Comm.,** Arthur M. Moody III, Chm., Vera T. Elsenboss, Ann H. Lilley, Oswald Rapin, Theodore Tietz, Jr.; Alternates, Roberta DePalma, James M. Kelly, Duncan J. McDougall.—**Zoning Bd. of Appeals,** Peter F. Rutigliano, Chm., Robert W. Bailey, Donna L. Franceskino, Alexander F. Vitale, Christopher S. Wood; Alternates, Marion B. Griswold, Michael A. Novak, vacancy.—**Conservation Comm.,** Frederick R. Leavenworth, Chm., Henry R. DeVries, John Fleming, Virginia Hart, Dione Hutton, J. Lawrence Pond, Sarah G.Whelan.—**Inland Wetlands Agency,** Wayne E. Wood, Chm., Jeffrey M. Leavenworth, Charles F. Lewis, Daniel Logue, Mary E. Tyrrell; Alternates, Anne C. Cushman, Earl H. Gillette, Jr., Donald Richards, Jr.—**Historic Dist. Comm.,** Harold J. Perkinson, Chm., Charles Euston, Barbara Gardella, Abby R. Grondona, Peter North; Alternates, Katherine Caroe, Susan Cheatham, Lois Fiftal.—**Municipal Historian,** Frederick T. Strong.—**Comm. for the Elderly,** Grace Carey, Chm., Frank Brennan, Karen Lindahl, Helen Nowak, vacancy; Alternates, Dorothy Russo, vacancy.—**Municipal Agent,** Betsey Palmer.—**Dir. of Health,** Neal Lustig.—**Library Trustees,** Jane Kendrick, Chm., Sarah Hood, Bernard F. McManus, Jr., Carol Sideli, Susan Southworth, Maureen D. Well.—**Park and Recreation Comm.,** Kathleen Johnson, Chm., Katharine Nichols, Catherine Paoli, Michael Riordan, Vincent Tomkalski; John Timm, Dir.; Alternates, Sharlene McEvoy, Ann Vitale.—**Dir. of Public Works,** David Monckton.—**Building Inspector,** Joseph Berger.—**Building Code Bd. of Appeals,** Jeffrey Leavenworth, Acting Chm., James Churchill, Henry W. Hart, Arthur R. Nichols, Michael Novak.—**Water Pollution Control Auth.,** Andrew Peklo III, Chm., Kenneth G. Green, Eloise E. Smith, Robert W. Travers, Sarah G. Whelan; Alternates, Eugene G. Crawford, Bette Geraci, Danielle M. Shaker.—**Sanitarian,** Nancy Kontout.—**Chief of Police,** Katherine H. Campbell.—**Constables,** Edward Anderson, Terrance Langin, Dana Lent, Bruce Lyle, Howard A. Northrop, Alex Roberts, Lawrence Rockhill, Thomas Story.—**Chief of Fire Dept.,** Harris Neal; Deputy, Ronald Burdick.—**Fire Marshal,** Richard Rooney.—**Bd. of Fire Comrs.,** Kenneth Green, Chm., Gordon Burritt, Brewster S. Reichenbach, Daryl Scopino, L. Owen Tooker.—**Civil Preparedness Dir.,** Glen Dains.—**Town Attys.,** Carmody & Torrance.—**Justices of the Peace,** Cynthia B. Boudreau, Audre P. Capaldo, Peter M. Clark, Anne C. Cushman, Louis C. DeLuca, Dana J. Fox, Lawrence M. Genden, Diane B. Heavens, Robert J. Horton, Thomas O.

McEvoy, Susan Spielberg, Thomas M. Story, Margaret R. Warner, Kathryn C. Yarhouse.

WOODMONT.* BOROUGH OFFICERS. P.O., c/o Clerk, 31 Clinton St., Woodmont 06460; Tel., (203) 874-4430.—**Warden,** Richard J. Austin.—**Burgesses,** Edward W. Bonessi, Jr., Jerome G. Fiorentino, Christine A. Frasca, Arnold H. Rutkin, Kimberly C. Waisonovitz, Irvin D. Zeidenberg.—**Clerk,** Barbara E. Harrington.—**Treas.,** Claire N. Zeidenberg.—**Tax Collector,** Patricia Cuzino.—**Constable,** James W. Coleman.—**Auditors,** Ellen Austin, Louis W. Berndtson, Jr.

---

*See City of Milford.

WOODSTOCK. Windham County.—(Form of government, selectmen, town meeting, board of finance.)—Settled, 1686; named New Roxbury; name changed, March, 1690, to Woodstock. Annexed to Conn., May, 1749. Area, 61.8 sq. miles. Population, est., 6,338. Voting district, 1. Principal industries, agriculture and manufacture of electrical switches, jet aircraft components, microporous plastics, fancy soaps, toiletries, gourmet foods, and fiberglass components. Transp.—Passenger: Northeastern Connecticut Transit District. Freight and express: Served by numerous motor common carriers. Post offices, Woodstock, East Woodstock, South Woodstock. Voted Limited Liquor Permit, 1974.

TOWN OFFICERS. Clerk and Reg. of Vital Statistics, Mary Ellen L. Heckler; Hours, 8:30 A.M.-4:30 P.M., Mon., Tues. and Thurs.; 8:30 A.M.-6 P.M., Wed.; 8:30 A.M.-3 P.M., Fri.; Address, Town Office Bldg., 415 Rte. 169, 06281; Tel., Putnam, (860) 928-6595.—**Asst. Clerk and Asst. Reg. of Vital Statistics,** Christine G. French.—**Selectmen,** 1st, Edward A. Neumann, Jr. (R) Tel., (860) 928-0208, Roger W. Gale (R), H. Douglas Porter (D).—**Treas.,** Barbara P. Rich.—**Bd. of Finance,** Michael L. Alberts, J. Stuart Boldry, Richard R. Fontaine, Shirley E. Rapose, Paul D. Wolf; Alternates, Russell J. Dowd, Everett G. Shepard III, vacancy.—**Tax Collector,** Gale C. Garceau.—**Bd. of Assessment Appeals,** W. Lewis Hyde, Edward N. Larson, Nancy J. Nystrom.—**Assessor,** Carol E. Walberg; Asst., Dorothy C. Berube.—**Registrars of Voters,** Constance T. Maynard (D), Elizabeth L. Brooks (R).—**Supt. of Schools,** Linda L. Galton.—**Bd. of Education,** Daniel V. Atwood, Chm., Jay Livernois, Nancy W. Young, 1999; Romeo A. Blackmar, Cheryl A. Pekarovic, Charles G. Snow, Jr., 2001; Margaret T. Delano, John J. Geary, Ernest A. Wetzel, 2003.—**Planning and Zoning Comm.,** Edwin C. Higgins III, Chm., Steven D. Bell, Todd H. Looby, Paul J. Miller, Carolyn S. Newmann, H. Douglas Porter, Margaret R. Wilson, Suzanne M. Woodward, H. Dexter Young; Alternates, Michael B. Dodge, George S. Hudson, vacancy.—**Town Planner,** Design Professionals of South Windsor.—**Economic Development Comm.,** Donald M. Chandler, Patricia B. Douglas, Nancy M. Gale, Donald C. Goodwin, Ellis H. Paine.—**Housing Auth.,** Paul R. Stanton, Chm., Lois A. Banister, John C. Bradford, Carl Sandberg, Antoinette Snow.—**Conservation Comm.,** Joseph Jackson, Chm., Mason S. Belden, Ronald J. Brown, Dolores Hunt, Kathleen Koller, Edward M. Munroe, Jr., Victoria Scheufler, William Stehlik, G. Leslie Sweetnam, Edwin Von-Derheide, Paul S. Wilbur.—**Inland Wetlands and Water-**

courses Agency, Paul N. Corrente, George P. Looby, John E. Mona, Leo A. Morissette, Charles G. Snow, Jr., Seth L. Spalding, vacancy; Alternates, Franklin Mauri, Mark A. Parker, Daniel E. Very.—**Zoning Bd. of Appeals,** Gurdon Abell, Robert R. Reichel, Sr., Harold Rohloff, Deborah Sherman, Joel Struebing; Alternates, Nelson E. Douglas, William P. Pekarovic, vacancy.—**Agent for the Elderly,** Constance T. Maynard.—**Dir. of Social Services,** Joy Bachand.—**Acting Dir. of Health,** Northeast District Dept. of Health.—**Recreation Committee,** Elizabeth L. Brooks, Constance Maynard, Marion A. Mauro, Kathleen O'Connor-Cooper, Ann M. Rathbone, Jill Relahan, Steven C. Schambach, Mary Weaver, Jeanette Werstler, five vacancies.—**Building Official,** Terry Bellman.—**Tree Warden,** William Rathbone.—**Chief of Police,** Edward A. Neumann, Jr.—**Constables,** Paul G. Arvidson, Frederick C. Child, Patsy Converse, Donald Genest, Dennis Hebert, Francis Kelly, Joseph Paulus.—**Chiefs of Fire Depts.,** Russell J. Dowd, Joseph Surozenski, Timothy Young.—**Fire Marshal,** Richard G. Baron.—**Civil Defense Dir.,** H. Dexter Young.—**Town Counsel,** Tyler, Cooper & Alcorn.—**Justices of the Peace,** Paul N. Corrente, Theodore E. Demers, Karen L. Dimock, Robert Gries, Mary P. Larson, Stephen B. Lincoln, Karen Menard, Edward A. Neumann, Jr., E. Reece Painter, Joseph W. A. Parker, David C. Philippi, Shirley E. Rapose, Deborah C. Sherman, Gregory M. Smith, Teodor M. Teja, John Winstanley.

CONN. TOWN CLERKS ASSOC., INC.—*Pres.*, Rachel Haggerty, Thompson; *1st.*, Roberta Jenkins, Newington; *2nd*, Dorcas McHugh, Wethersfield; *Secy.*, Beverly C. Muldoon, City Hall, Norwich 06360; *Treas.*, Anne R. Moses, Norfolk; *Asst. Treas.*, Patricia Williamsen, Harwinton; *County Vice Pres., Hartford County,* Anne Fornabi, East Hartford; *New Haven County,* Alan Jepson, Milford; *New London County,* Esther Williams, East Lyme; *Fairfield County,* Marguerite Toth, Fairfield; *Windham County,* Catherine Nurmi, Sterling; *Litchfield County,* Carolyn O'Connor, North Canaan; *Middlesex County,* Sandra Hutton, Middletown; *Tolland County,* Claire Walkers, Somers.

REGISTRARS OF VOTERS ASSOC. OF CONN.—*Pres.*, Judith A. Beaudreau, Vernon; *Exec. Vice Pres.*, Elizabeth A. Gassman, Meriden; *Vice Pres.*, Mary Lou Flynn, Enfield; *Secy.*, Maria C. Naumec, Windham; *Treas.*, Eleanore K. Klapatch, Bristol.

CONN. CONFERENCE OF MUNICIPALITIES. Address: 900 Chapel St., 9th Fl., New Haven 06510-2807. Tel., (203) 498-3000; FAX, (203) 562-6314. ***Pres.,*** John DeStefano, Jr.; ***Secy.,*** John Weichsel; ***Treas.,*** William A. Falletti; ***Dirs.,*** H. Richard Borer Jr., Frank B. Connolly, Lee C. Erdmann, Gene Eriquez, Donald S. Francis, Joseph P. Ganim, Wesley J. Johnson, Sr., Carmella M. Lattizori, Dannel Malloy, Joseph J. Marinan, Jr., Michael P. Peters, Robert H. Russell, Philip K. Schenck, Jr., Mary Lou Strom, Nancy Valentine; ***Past Pres.,*** Stephen T. Cassano, Susan Merrow, Walter M. Pawelkiewicz; ***Exec. Dir./Gen. Counsel,*** Joel Cogen; ***Assoc. Dir.,*** Lynn McNamara; ***Dir. of State and Federal Relations,*** James J. Finley, Jr.

THE CONNECTICUT COUNCIL OF SMALL TOWNS. Address: 1245 Farmington Ave., Suite 101, West Hartford 06107. Tel., (860) 676-3069; FAX, (860) 676-

3200. **Pres.,** Alan J. Chapin, Washington; **Vice Pres.,** Howard Dean, Marlborough; **Secy.,** William Smith, Jr., Granby; **Treas.,** Adella G. Urban, Columbia; **Exec. Dir.,** Barton D. Russell, West Hartford; **Bd. of Dirs.,** Alan Bergren, East Hampton; Henry Bielawa, Redding; Jenny Contois, Colchester; Ralph Eno, Lyme; John Ford, Bethany; Donald S. Francis, Brooklyn; Bruce Gresczyk, New Hartford; Martin L. Heft, Chester; John E. Julian, Stafford Springs; Edward L. Kalinowski, Portland; David LeVasseur, Killingworth; Nicholas Mullane, North Stonington; Gordon M. Ridgway, Cornwall; Theodore Scheidel, Burlington; Michael Schor, Mansfield; Nancy Valentine, Ansonia; George Wilber, Colebrook.

THE CONN. ASSOC. OF ZONING ENFORCEMENT OFFICIALS. Address: 213 Church St., Naugatuck 06770. Tel., (203) 729-4571, Ext. 283. *Pres.,* Michael Mormile, Naugatuck; *Vice Pres.,* Martin J. Connor, Litchfield; *Secy.,* Linda Farmer, Tolland; *Treas.,* Janet Hill, Washington.

REGIONAL COUNCILS OF GOVERNMENTS

(Revised to February 1, 1998)

CAPITOL REGION COUNCIL OF GOVERNMENTS. Office: 241 Main St., Hartford 06106; Tel., (860) 522-2217. **Chm.,** Sandra F. Klebanoff, West Hartford; **Vice Chm.,** Steven Cassano, Manchester, Mary A. Glassman, Simsbury; **Secy.,** Mary Lou Strom, Enfield; **Treas.,** Michael Peters, Hartford.

Participating municipalities and representatives: **ANDOVER,** Edward Turn, Sr. **AVON,** Richard W. Hines. **BLOOMFIELD,** Faith McMahon. **BOLTON,** Carl A. Preuss. **CANTON,** Kathleen C. Corkum. **EAST GRANBY,** David K. Kilbon. **EAST HARTFORD,** Robert DeCrescenzo. **EAST WINDSOR,** John Rajala. **ELLINGTON,** Michael P. Stupinski. **ENFIELD,** Mary Lou Strom. **FARMINGTON,** Arline Whitaker. **GLASTONBURY,** Paul M. Nye. **GRANBY,** William J. Simanski. **HARTFORD,** Michael Peters. **HEBRON,** R. William Garrison. **MANCHESTER,** Steven Cassano. **MARLBOROUGH,** Howard T. Dean, Jr. **NEWINGTON,** Robert A. Randich. **ROCKY HILL,** Phillip Dunn. **SIMSBURY,** Mary A. Glassman. **SOMERS,** John Bowles. **SOUTH WINDSOR,** Richard Ryan. **SUFFIELD,** Roland P. Dowd. **TOLLAND,** Joel Fain. **VERNON,** Tony Muro. **WEST HARTFORD,** Sandra F. Klebanoff. **WETHERSFIELD,** Wayne J. Sassano. **WINDSOR,** Francis J. Brady. **WINDSOR LOCKS,** Victor J. Puia.

COUNCIL OF GOVERNMENTS OF CENTRAL NAUGATUCK VALLEY. Office: 20 East Main St., Suite 303, Waterbury 06702-2399; Tel., (203) 757-0535. **Chm.,** Kate Cosgrove, Oxford; **Vice Chm.,** Rosalie Loughran, Watertown; **Secy.,** Katherine Campbell, Woodbury; **Treas.,** Steven Bosco, Wolcott; **Exec. Dir.,** Peter G. Dorpalen.

Participating municipalities and representatives: **BEACON FALLS,** Susan Cable. **BETHLEHEM,** Robert Gallo. **CHESHIRE,** Sandra Mouris. **MIDDLEBURY,** Edward St. John. **NAUGATUCK,** Timothy Barth. **OXFORD,** Kate Cosgrove. **PROSPECT,** Robert J. Chatfield. **SOUTHBURY,** Alfio Candido. **THOMASTON,** Clifford Brammer. **WATERBURY,** Philip Giordano. **WATERTOWN,** Rosalie Loughran. **WOLCOTT,** Steven Bosco. **WOODBURY,** Katherine Campbell.

NORTHEASTERN CONN. COUNCIL OF GOVERNMENTS. Address: P.O. Box 759, Dayville 06241; Tel., (860) 774-1253. **Chm.,** Donald S. Francis, Brooklyn; **Vice Chm.,** Stanley S. Sheldon, Jr., Pomfret; **Secy.,** Robert E. Lewis, Sterling; **Treas.,** Daniel S. Rovero, Putnam; **Exec. Dir.,** John Filchak.

Participating municipalities and representatives: **BROOKLYN,** Donald S. Francis. **CANTERBURY,** Neil Dupont, Sr. **EASTFORD,** Russell H. Mayhew, Jr. **KILLINGLY,** John E. Burke, Jr. **PLAINFIELD,** Paul E. Sweet. **POMFRET,** Stanley S. Sheldon. **PUTNAM,** Daniel S. Rovero. **STERLING,** Robert E. Lewis. **THOMPSON,** Barney Seney. **WOODSTOCK,** Edward Neuman.

NORTHWESTERN CONN. COUNCIL OF GOVERNMENTS. Address: 17 Sackett Hill Rd., Warren 06754. Tel., (860) 868-7341; FAX, (860) 868-1195. **Chm.,** Gordon Ridgway, Cornwall; **Vice Chm.,** Dolores R. Schiesel, Kent; **Secy.,** Douglas Humes, North Canaan; **Treas.,** Alan Chapin, Washington; **Exec. Dir.,** Paul A. Boudreau.

Participating municipalities and representatives: **CANAAN,** Gabriel N. Seymour. **CORNWALL,** Gordon Ridgway. **KENT,** Dolores R. Schiesel. **NORTH CANAAN,**

Douglas Humes, Jr. **ROXBURY,** Barbara Henry. **SALISBURY,** Robert Smithwick. **SHARON,** Robert Moeller. **WARREN,** Lewis Tanner. **WASHINGTON,** Alan J. Chapin.

SOUTH CENTRAL REGIONAL COUNCIL OF GOVERNMENTS. Office: 127 Washington Ave., 4th Fl. West, North Haven 06473; Tel., (203) 234-7555; FAX, (203) 234-9850; E-Mail: SCRCOG@CONNIX.COM. **Chm.,** H. Richard Borer, Jr., West Haven; **Vice Chm.,** John DeStefano, Jr., New Haven; **Secy.,** Thomas R. Rylander, Madison; **Treas.,** Anthony P. Rescigno, North Haven; **Exec. Dir.,** James A. Butler.

Participating municipalities and representatives: **BETHANY,** John E. Ford, III. **BRANFORD,** Anthony J. DaRos. **EAST HAVEN,** Joseph Maturo, Jr. **GUILFORD,** Samuel D. Bartlett. **HAMDEN,** Barbara A. DeNicola. **MADISON,** Thomas R. Rylander. **MERIDEN,** Joseph J. Marinan, Jr. **MILFORD,** Frederick L. Lisman. **NEW HAVEN,** John DeStefano, Jr. **NORTH BRANFORD,** Joanne S. Wentworth. **NORTH HAVEN,** Anthony P. Rescigno. **ORANGE,** Robert C. Sousa. **WALLINGFORD,** William W. Dickinson, Jr. **WEST HAVEN,** H. Richard Borer, Jr. **WOODBRIDGE,** Roger M. Harrison.

SOUTHEASTERN CONN. COUNCIL OF GOVERNMENTS. Office: 139 Boswell Ave., Norwich 06360; Tel., (860) 889-2324; FAX, (860) 889-1222; E-mail: seccog@snet.net. **Chm.,** Raymond Barber, Bozrah; **Vice Chm.,** Robert Congdon, Preston; **Secy.,** Patrick Dougherty, Montville; **Treas.,** Wesley Johnson, Sr., Ledyard; **Exec. Dir.,** Richard B. Erickson.

Participating municipalities and representatives: **BOZRAH,** Raymond Barber. **COLCHESTER,** Jenny Contois, Goldie Liverant. **EAST LYME,** Rose Ann Hardy. **FRANKLIN,** James Handfield. **GRISWOLD,** Paul Brycki. **GROTON (TOWN),** Dolores Hauber, Ron LeBlanc. **GROTON (CITY),** Bette Giesing. **LEDYARD,** Wesley Johnson. **LISBON,** James Wright. **MONTVILLE,** Patrick Dougherty. **NEW LONDON,** Richard Brown, Jane Glover. **NORTH STONINGTON,** Charles Elias. **NORWICH,** Harry Jackson, William Tallman. **PRESTON,** Robert Congdon. **SALEM,** Donald Bourdeau, Jr., Carl Fontneau. **SPRAGUE,** Joan Charron-Nagle, Stephen Papineau, Sr. **STONINGTON,** Donald Maranell, George Sylvestre. **STONINGTON (BOROUGH),** Eileen Jachym, Andrew Maynard. **VOLUNTOWN,** Eric Marsh, Paul Whitehead. **WATERFORD,** David Fairman, Thomas Sheridan.

VALLEY COUNCIL OF ELECTED OFFICIALS. Office: Derby R.R. Station, Derby 06418; Tel., (203) 735-8688; FAX, (203) 735-8680. **Chm.,** Alan R. Schlesinger, Derby; **Vice Chm.,** Nancy Valentine, Ansonia; **Secy.,** Mark A. Lauretti, Shelton; **Treas.,** John O'Toole, Seymour; **Coordinator,** Richard S. Eigen.

Participating municipalities and representatives: **ANSONIA,** Nancy Valentine. **DERBY,** Alan Schlesinger. **SEYMOUR,** John O'Toole. **SHELTON,** Mark A. Lauretti.

REGIONAL EDUCATION COUNCILS

AREA COOPERATIVE EDUCATIONAL SERVICES (ACES). Address: 205 Skiff St., Hamden 06517-1095; Tel., (203) 407-4700. **Chm.,** George Belbusti, West Haven;

Vice Chm., Vincentena Kobasa, Seymour; **Fiscal Officer,** Patricia Logioco, Orange; **Exec. Dir.,** Peter C. Young.

Participating municipalities and representatives: **ANSONIA,** Christine Shortell. **BETHANY,** Sandra McSherry. **BRANFORD,** Marilyn Brown. **CHESHIRE,** Carolyn H. Engelhardt. **DERBY,** Donna DiGianvittorio. **EAST HAVEN,** Marilyn Vitale. **HAMDEN,** Frances Nelson. **MERIDEN,** Josephine Femia. **MIDDLETOWN,** vacancy. **MILFORD,** Carol Faruolo. **NAUGATUCK,** Timothy Barth. **NEW HAVEN,** Arthur Bosley. **NORTH BRANFORD,** Vivian Troiano. **NORTH HAVEN,** Alicia Clapp. **ORANGE,** Carolyn Roth. **OXFORD,** Sheila Kenny. **SEYMOUR,** Vincentena Kobasa. **SHELTON,** vacancy. **WALLINGFORD,** Karen Hlavac. **WATERBURY,** Deborah Schatzle-Baker. **WEST HAVEN,** George Belbusti. **WOLCOTT,** Patricia Deslauriers. **WOODBRIDGE,** Darlene Ragozzine. **REGIONAL DISTRICTS #5,** Patricia Logioco; **#13,** William Currlin; **#16**, Peter Christensen.

CAPITOL REGION EDUCATION COUNCIL. Office: 111 Charter Oak Ave., Hartford 06106; Tel., (860) 247-2732; FAX, (860) 246-3304; E-Mail: crec@crec.org; Web site, http://www.crec.org/. **Chm.,** Kathy Randall, East Hartford; **Vice Chm.,** Frank Szeps, Rocky Hill; **Secy./Treas.,** Audrey Garvin, Windsor.

Participating municipalities and representatives: **AVON,** David Wolansky. **BERLIN,** Kevin Porter. **BLOOMFIELD,** Shirley Thompson. **BOLTON,** James Marshall. **BRISTOL,** Beverly Bobroske. **CANTON,** Catherine deSimas. **CROMWELL,** Shirley Banic. **EAST GRANBY,** Patrick Majewski. **EAST HARTFORD,** Kathy Randall. **EAST WINDSOR,** Ruth Howell. **ELLINGTON,** Wendy Ciparelli. **ENFIELD,** Roger Jones. **FARMINGTON,** Mary Grace Reed. **GLASTONBURY,** Paul Haas. **GRANBY,** Cal Heminway. **HARTFORD,** Marie Spivey. **HARTLAND,** Peter Stred. **MANCHESTER,** Craig Lappen. **NEW BRITAIN,** Peter Kochol. **NEWINGTON,** Helen Nelson. **PLAINVILLE,** Richard Clark. **PORTLAND,** Jenine Olson. **ROCKY HILL,** Frank Szeps. **SIMSBURY,** Norman Shipley. **SOMERS,** Charlotte Stopa. **SOUTHINGTON,** David Derynoski. **SOUTH WINDSOR,** Julie Muller. **SUFFIELD,** Susan Miller-Clark. **VERNON,** Susan Norlie-Hesnan. **WEST HARTFORD,** Nancy Rion. **WETHERSFIELD,** Patricia Strong. **WINDSOR,** Audrey Garvin. **WINDSOR LOCKS,** Sandra Kanigowski. **REGIONAL DISTRICT #10,** Robert Finder.

COOPERATIVE EDUCATIONAL SERVICES (CES). Address: 25 Oakview Dr., Trumbull 06611; Tel., (203) 365-8800; FAX, (203) 365-8804. **Pres.,** Marsha Motter, Monroe; **Vice Pres.,** Barbara Rifkin, Fairfield; **Secy.,** Cheryl Bliss, Westport; **Interim Exec. Dir.,** James J. Ritchie.

Participating municipalities and representatives: **BRIDGEPORT,** Lydia Falcon, vacancy. **DARIEN,** Adele Conniff. **FAIRFIELD,** Barbara Rifkin. **GREENWICH,** Peggy Kavounas. **MONROE,** Marsha Motter. **NEW CANAAN,** Doreen O'Leary. **NORWALK,** Terry Quell, vacancy. **RIDGEFIELD,** Hope Wise. **STAMFORD,** Janet Toy. **STRATFORD,** Richard Watt. **TRUMBULL,** M. Gloria Maina. **WESTON,** Ralph M. Goodmurphy. **WESTPORT,** Cheryl Bliss. **WILTON,** Maria Napier.

EASTERN CONN. REGIONAL EDUCATIONAL SERVICE CENTER (EASTCONN). Address: 376 Hartford Tpke., North Windham 06256; Tel., (860) 455-0707;

FAX, (860) 455-0691. **Chm.,** Bernice Davis, Sterling; **Vice Chm.,** Herb Arico, Willington; **Secy./Treas.,** Christine Winter, Mansfield; **Exec. Dir.,** David J. Calchera.

Participating municipalities and representatives: **ANDOVER,** Elisabeth Houle. **ASHFORD,** vacancy. **BOZRAH,** Jane Seder. **BROOKLYN,** Thomas Dziki. **CANTERBURY,** Lorna Champagne. **CHAPLIN,** Bruce Kinzer. **COLCHESTER,** John Mazzarella. **COLUMBIA,** Cathy Klein. **COVENTRY,** Linda Scussel. **EASTFORD,** Herman Barlow. **FRANKLIN,** vacancy. **GRISWOLD,** Jacquie Burzycki. **HAMPTON,** Rose Bisson. **HEBRON,** Willard Skehan. **KILLINGLY,** Carol Taylor. **LEBANON,** Judy Pflum. **LISBON,** Ruth MacDonald. **MANSFIELD,** Christine Winter. **MARLBOROUGH,** vacancy. **PLAINFIELD,** Gary Beaulac, Virginia Sampietro. **POMFRET,** Woody Woodbridge. **PUTNAM,** Roberta Hayes. **SCOTLAND,** Peg Perry. **SPRAGUE,** vacancy. **STAFFORD,** Diane Davis-Morianos. **STERLING,** Bernice Davis, Darlene Gannon. **THOMPSON,** Hector Morin. **TOLLAND,** Heather Ricker-Gilbert. **UNION,** Andrea Estell. **VOLUNTOWN,** Nina Plumb. **WILLINGTON,** Herb Arico. **WINDHAM,** Paula Haney. **WOODSTOCK,** Cheryl Pekarovic. **REGIONAL DISTRICTS #8,** James Pasqurell; **#11,** Leslie Wertam; **#19,** Ralph McNeal, Jr.

LONG RANGE EDUCATIONAL ASSISTANCE FOR REGIONAL NEEDS (LEARN). Address: 44 Hatchetts Hill Rd., P.O. Box 805, Old Lyme 06371; Tel., (860) 434-4800; FAX, (860) 434-4820; E-Mail: VSECCOMB@LEARN.K12.CT.US. **Chm.,** William Calvert, Clinton; **Vice Chm.,** Ray Haworth, New London; **Secy.,** Robert Narducci, Chester; **Fiscal Officer,** Sue Fogliano, Essex; **Exec. Dir.,** Virginia Seccombe.

Participating municipalities and representatives: **CHESTER,** Robert Narducci. **CLINTON,** William Calvert. **DEEP RIVER,** Karen Conniff, Pamela Potter. **EAST HADDAM,** LEARN. **EAST HAMPTON,** Gail Hamm. **EAST LYME,** Laura Ashburn-Rotchford. **ESSEX,** Laura Berry. **GROTON,** Barbara Montgomery. **GUILFORD,** Kaaren Janssen. **LEDYARD,** Tom Reynolds. **MADISON,** Ginny Connif. **MONTVILLE,** Joseph Sheffey. **NEW LONDON,** Ray Haworth. **NORTH STONINGTON,** LEARN. **NORWICH,** Mark Chenette. **OLD SAYBROOK,** Albert Anderson, LEARN. **PRESTON,** LEARN. **SALEM,** Mary Quatroche. **STONINGTON,** Gisela Harma. **WATERFORD,** Donna Martell. **WESTBROOK,** Allan Johnson. **Regional Districts #4,** Chris Allinson; **#17,** Helen Reeve; **#18,** Susan Fogliano.

EDUCATION CONNECTION. Address: P.O. Box 909, 355 Goshen Rd., Litchfield 06759-0909; Tel., (860) 567-0863. **Pres.,** John Howard, Region 14; **Vice Pres.,** vacancy; **Secy.,** Delean Goldsmith, Thomaston; **Treas.,** vacancy; **Exec. Dir.,** Jane Tedder, Ed.D.

Participating municipalities and representatives: **BARKHAMSTED,** Scott Jeffrey. **BETHEL,** Rotating. **BROOKFIELD,** Catherine Lasser. **CANAAN,** vacancy. **COLEBROOK,** Susan Stanton. **CORNWALL,** vacancy. **DANBURY,** Vincent Nolan. **EASTON,** Joseph Schwartz. **KENT,** vacancy. **LITCHFIELD,** James Katzin. **NEW FAIRFIELD,** vacancy. **NEW HARTFORD,** vacancy. **NEW MILFORD,** vacancy. **NEWTOWN,** vacancy. **NORFOLK,** Peter Boyle. **NORTH CANAAN,** Martha Scott. **PLYMOUTH,** Phillip Fowler. **REDDING,** Kathy Atkinson. **SALISBURY,** vacancy. **SHARON,** vacancy. **SHERMAN,** Joyce Kjep. **THOMASTON,** Delean Goldsmith.

TORRINGTON, Robert Strawson. **WATERTOWN,** George Leszkowicz. **WINCHESTER,** vacancy. **REGIONAL DISRICTS #1,** vacancy; **#6,** Robert Cahill; **#7,** vacancy; **#9,** Sherry Harris; **#12,** Patrice Fitch; **#14,** John Howard; **#15,** Joseph Zukowski.

REGIONAL LIBRARY COUNCILS

CAPITOL REGION LIBRARY COUNCIL. Serves: Avon, Berlin, Bloomfield, Bristol, Burlington, Canton, East Granby, East Hartford, East Windsor, Enfield, Farmington, Glastonbury, Granby, Hartford, Manchester, Marlborough, New Britain, Newington, Plainville, Rocky Hill, Simsbury, Southington, South Windsor, Suffield, West Hartford, Wethersfield, Windsor, Windsor Locks. Office: 599 Matianuck Ave., Windsor 06095; Tel., (860) 298-5319; FAX, (860) 298-5328; E-Mail: office@crlc.org; Web site: http://www.crlc.org. **Exec. Dir.,** Dency Sargent.

EASTERN CONN. LIBRARIES. Serves Regions 3 and 6.

Region 3—Serves: Andover, Ashford, Bolton, Brooklyn, Canterbury, Chaplin, Columbia, Coventry, Eastford, Ellington, Hampton, Hebron, Killingly, Mansfield, Plainfield, Pomfret, Putnam, Scotland, Somers, Stafford, Sterling, Thompson, Tolland, Union, Vernon, Willington, Windham, Woodstock.

Region 6—Serves: Bozrah, Colchester, East Haddam, East Lyme, Franklin, Griswold, Groton, Lebanon, Ledyard, Lisbon, Lyme, Montville, Moodus, New London, North Stonington, Norwich, Old Lyme, Preston, Salem, Sprague, Stonington, Uncasville, Voluntown, Waterford.

Office: Franklin Commons, 106 Rte. 32, Franklin 06254; Tel., (860) 885-2760; FAX, (860) 885-2757; E-Mail: pholloway@ecl.org; Web site, http://www.ecl.org. **Exec. Dir.,** Patricia Holloway; **Asst. Dir.,** Sandra Brooks.

SOUTHERN CONN. LIBRARY COUNCIL. Region 5—Serves: Ansonia, Bethany, Branford, Cheshire, Chester, Clinton, Cromwell, Deep River, Derby, Durham, East Haddam, East Hampton, East Haven, Essex, Guilford, Haddam, Hamden, Ivoryton, Killingworth, Madison, Meriden, Middlefield, Middle Haddam, Middletown, Milford, Moodus, New Haven, North Branford, North Haven, Old Saybrook, Orange, Portland, Seymour, Shelton, Stony Creek, Wallingford, Westbrook, West Haven, Woodbridge. Office: 2405 Whitney Ave., Suite 3, Hamden 06518-3235; Tel., (203) 288-5757; FAX, (203) 287-0757; E-Mail: OFFICE@SCLC.ORG. **Exec. Dir.,** Michael A. Golrick.

WESTERN CONN. LIBRARY COUNCIL, INC. Serves Regions 1 and 4.

Region 1—Serves: Beacon Falls, Bethlehem, Bridgewater, Burlington, Canaan, Colebrook, Cornwall, Derby, Falls Village, Goshen, Harwinton, Kent, Lakeville, Litchfield, Middlebury, Morris, Naugatuck, New Hartford, New Milford, New Preston, Norfolk, Northfield, Oakville, Oxford, Pleasant Valley, Plymouth, Prospect, Roxbury, Salisbury, Seymour, Sharon, Sherman, Southbury, South Kent, Terryville, Thomaston, Torrington, Warren, Washington, Waterbury, Watertown, West Cornwall, Winsted, Wolcott, Woodbury.

Region 4—Serves: Bethel, Bridgeport, Brookfield, Danbury, Darien, Easton, Fairfield, Greenwich, Monroe, New Canaan, New Fairfield, Newtown, Norwalk, Old Greenwich, Redding, Ridgefield, Rowayton, Sandy Hook, Shelton, Southport, Stamford, Stratford, Trumbull, Weston, Westport, West Redding, Wilton.

Office: 530 Middlebury Rd., Suite 210-B, P. O. Box 1284, Middlebury 06762-1284; Tel., (203) 577-4010; FAX, (203) 577-4015; E-Mail: abarney@wclc.org. **Exec. Dir.,** Anita R. Barney.

REGIONAL PLANNING AGENCIES

CAPITOL REGION COUNCIL OF GOVERNMENTS. Office: 241 Main St., Hartford 06106; Tel., (860) 522-2217; FAX, (860) 724-1274. **Chm.,** Sandra Klebanoff; **Exec. Dir.,** Richard J. Porth.

CENTRAL CONN. REGIONAL PLANNING AGENCY (Members also serve as the board of the Central Connecticut Paratransit Service). Office: 225 North Main St., Suite 304, Bristol 06010-4993; Tel., (860) 589-7820; FAX & TDD, (860) 589-6950; E-Mail: ccrpampo@cti.nai.net; Web site, www.nai.net/~ccrpampo. **Chm.,** Michael Parks, Bristol; **Vice Chm.,** Theodore Scheidel, Burlington; **Secy.,** Timothy Zigmont, Berlin; **Treas.,** Severino Bovino, Southington; **Exec. Dir.,** Melvin J. Schneidermeyer, Southington.

Participating municipalities and representatives: **BERLIN,** William Diskin, Timothy Zigmont. **BRISTOL,** Timothy W. Furey, Donald V. Padlo, Michael Parks. **BURLINGTON,** Guy Poulin, Theodore Scheidel. **NEW BRITAIN,** Daniel Karp, Susan McMullen, Helen Z. Pearl, Steve P. Schiller. **PLAINVILLE,** Rene Gauthier, Theodore Poulos. **PLYMOUTH,** Verne Fuerst, Edward Plaze. **SOUTHINGTON,** Severino Bovino, Matthew J. O'Keefe, Robert Salka.

CONN. RIVER ESTUARY REGIONAL PLANNING AGENCY. Address: 455 Boston Post Rd., P.O. Box 778, Old Saybrook 06475; Tel., (860) 388-3497; FAX, (860) 395-1404; E-Mail: CRERPA@CONNIX.COM. **Chm.,** Mary Savoie, Westbrook; **Vice Chm.,** Harriet Naughton, Old Saybrook; **Secy.,** Patricia Smulders, Killingworth; **Treas.,** Donald Croteau, Chester; **Dir.,** Linda B. Krause.

Participating municipalities and representatives: **CHESTER,** Donald Croteau, Natalie Williams. **CLINTON,** Daniel Vece, Jr., Marye Wagner. **DEEP RIVER,** Raymond Hayes, Irwin Wilcox. **ESSEX,** Sandra Huber, Kenneth Kells. **KILLINGWORTH,** Patricia Smulders. **LYME,** Frank Skwarek. **OLD LYME,** Alan Bayreuther, Jane R. Marsh. **OLD SAYBROOK,** Harriet Naughton, Adam Sokolowski. **WESTBROOK,** Doris Sanstrom, Mary Savoie.

GREATER BRIDGEPORT REGIONAL PLANNING AGENCY. Office: 525 Water St., Bridgeport 06604; Tel., (203) 366-5405; FAX, (203) 366-8437; E-Mail: gbrpa@snet.net. **Chm.,** John E. Wrabel, Fairfield; **Vice Chm.,** John Ehnot, Bridgeport; **Secy.,** John J. Neary, Easton; **Treas.,** Charles T. Poarch, Trumbull; **Exec. Dir.,** James T. Wang.

Participating municipalities and representatives: **BRIDGEPORT,** Cowlis Andrews, John Ehnot, William Finch, two vacancies. **EASTON,** John J. Neary, Wallace Williams. **FAIRFIELD,** James Baldwin, John E. Wrabel. **MONROE,** John Danscuk, Raymond F. McPadden. **STRATFORD,** vacancy. **TRUMBULL,** Charles T. Poarch, Barbara Smith, Paul Timpanelli.

HOUSATONIC VALLEY COUNCIL OF ELECTED OFFICIALS. Office: Old Town Hall, Rte. 25, Brookfield 06804; Tel., (203) 775-6256; FAX, (203) 740-9167. **Chm.,** William T. Stuart, Bridgewater; **Vice Chm.,** Arthur J. Peitler, New Milford; **Exec. Dir.,** Jonathan Chew; **Senior Planner,** J. David Hannon.

Participating municipalities and representatives: **BETHEL,** Charles Steck III. **BRIDGEWATER,** William T. Stuart. **BROOKFIELD,** Bonnie Smith. **DANBURY,** Gene F. Eriquez. **NEW FAIRFIELD,** Patricia Gay. **NEW MILFORD,** Arthur Peitler. **NEWTOWN,** Herbert C. Rosenthal. **REDDING,** Henry Bielawa. **RIDGEFIELD,** Abraham N. Morelli, Jr. **SHERMAN,** Donna Tuck.

LITCHFIELD HILLS COUNCIL OF ELECTED OFFICIALS. Office: Goshen Town Hall, P.O. Box 187, 42 North St., Goshen 06756. **Chm.,** Craig Miner, Litchfield; **Vice Chm.,** Arthur Rosenblatt, Norfolk; **Secy.,** James O'Leary, Goshen; **Treas.,** William Hodge, Hartland; **Planning Dir.,** Richard M. Lynn, Jr.

Participating municipalities and representatives: **BARKHAMSTED,** Michael Fox. **COLEBROOK,** George M. Wilber. **GOSHEN,** James O'Leary. **HARTLAND,** William L. Hodge. **HARWINTON,** Marie Knudsen. **LITCHFIELD,** Craig Miner. **MORRIS,** Philip D. Birkett. **NEW HARTFORD,** Bruce Gresczyk. **NORFOLK,** Arthur Rosenblatt. **TORRINGTON,** Mary Jane Gryniuk. **WINCHESTER,** John Arcelaschi.

MIDSTATE REGIONAL PLANNING AGENCY. Address: P.O. Box 139, 100 DeKoven Dr., Middletown 06457; Tel., (860) 347-7214; FAX, (860) 347-6109; Web site, http://www.nai.net/~mrpampo. **Chm.,** John Calvocoressi, East Hampton; **Vice Chm.,** Richard Eriksen, Durham; **Secy./Treas.,** Ronald Klattenberg, Middletown; **Exec. Dir.,** Geoffrey L. Colegrove, Durham.

Participating municipalities and representatives: **CROMWELL,** Joseph D'Eugenio, Richard Newton. **DURHAM,** Richard Eriksen, Henry Robinson. **EAST HADDAM,** Lloyd Neudecker. **EAST HAMPTON,** John Calvocoressi, Mark Philhower. **HADDAM,** Raul deBrigard, Stephen Hitchcock. **MIDDLEFIELD,** John Lyman III, Nicholas Xenelis. **MIDDLETOWN,** Ronald Klattenberg, David B. Mylchreest, William L. Osborne. **PORTLAND,** C. Joseph Seiferman, David Sundell.

SOUTH CENTRAL REGIONAL COUNCIL OF GOVERNMENTS—REGIONAL PLANNING COMMISSION. Office: 127 Washington Ave., 4th Fl. West, North Haven 06473; Tel., (203) 234-7555. **Chm.,** Robert Roscow, Hamden; **Vice Chm.,** Philip Bolduc, New Haven; **Secy.,** Jeanne Pulleyn, North Haven; **Alternates**, Garry S. Leonard, Madison; Charles B. Swanson, Woodbridge.

Participating municipalities and representatives: **BETHANY,** Sharon Huxley. **BRANFORD,** Michael Laudano. **EAST HAVEN,** vacancy. **GUILFORD,** Salvatore Catardi. **HAMDEN,** Robert Roscow. **MADISON,** Mitchell Cohan, Garry S. Leonard. **MERIDEN,** vacancy. **MILFORD,** vacancy. **NEW HAVEN,** Philip Bolduc, Kenneth

Miller. **NORTH BRANFORD,** Dennis E. Hrabchak. **NORTH HAVEN,** Jeanne Pulleyn. **ORANGE,** Judy Smith-Morgan. **WALLINGFORD,** William Austin. **WEST HAVEN,** vacancy. **WOODBRIDGE,** Charles B. Swanson.

SOUTH WESTERN REGIONAL PLANNING AGENCY. Office: 1 Selleck St., Suite 210, East Norwalk 06855-1106; Tel., (203) 866-5543; FAX, (203) 866-6502. **Chm.,** William M. Hutchison, Jr., New Canaan; **Vice Chm.,** Daniel Wilder, Weston; **Secy.,** John W. Timbers, Stamford; **Treas.,** Mary S. Ferry, Greenwich; **Exec. Dir.,** Richard C. Carpenter. **Members, Exec. Committee,** Anthony Flack, Norwalk; Douglas Skalka, Westport; Richard Wheeler, Wilton; George Zengo, Darien.

Participating municipalities and representatives: **DARIEN,** Frederick B. Conze, George Zengo. **GREENWICH,** Mary S. Ferry, Diane Fox, Robert Tuthill. **NEW CANAAN,** James Bennett, William M. Hutchison, Jr. **NORWALK,** Anthony Flack, Ram Hingorani, Nicholas Kydes, vacancy. **STAMFORD,** John T. Garnjost, Pamela J. Harris, Charles Klein, John W. Timbers. **WESTON,** Daniel A. Wilder, Margaret Wirtenberg. **WESTPORT,** Douglas Skalka, vacancy. **WILTON,** John P. Hickey, Richard Wheeler.

VALLEY REGIONAL PLANNING AGENCY. Office: Derby R.R. Station, Derby 06418; Tel., (203) 735-8688; FAX, (203) 735-8680; E-Mail: VRPACT@SNET.NET. **Chm.,** James Baldwin, Seymour; **Vice Chm.,** Hazel J. Knapp, Derby; **Secy./Treas.,** James Lane, Ansonia; **Exec. Dir.,** Richard S. Eigen.

Participating municipalities and representatives: **ANSONIA,** Charles Kelly, James Lane. **DERBY,** Hazel J. Knapp, Kenneth Moffat. **SEYMOUR,** James Baldwin, Ronald Skurat.

WINDHAM REGIONAL PLANNING AGENCY. Office: 968 Main St., Willimantic 06226; Tel., (860) 456-2221, 2222; FAX, (860) 456-1235. **Chm.,** Hallas Ridgeway, Chaplin; **Vice Chm.,** Steve Reviczky, Ashford; **Secy.,** Oliver J. Manning, Lebanon; **Treas.,** Claire Lary, Windham; **Member-at-Large,** Kay Holt, Mansfield; **Planning Dir.,** Marguerite Reich.

Participating municipalities and representatives: **ASHFORD,** Kevin McCarthy, Steve Reviczky. **CHAPLIN,** Hallas Ridgeway, vacancy. **COLUMBIA,** Nancy Hammarstrom, William Peck. **COVENTRY,** Art Hall, David Sumner. **HAMPTON,** Gay Wagner, vacancy. **LEBANON,** Timothy Fields, Oliver J. Manning. **MANSFIELD,** Bruce Bellm, Kay Holt. **SCOTLAND,** Tania Taalman, vacancy. **WINDHAM,** Claire Lary, vacancy.

REGIONAL RESOURCES RECOVERY AUTHORITIES

HOUSATONIC RESOURCES RECOVERY AUTHORITY (HRRA). Office: Old Town Hall, Rtes. 25 & 133, Brookfield 06804; Tel., (203) 775-6256; FAX, (203) 740-9167; E-Mail: HRRA@WCSU.CTSTATEU.EDU. **Chm.,** William T. Stuart, Bridgewater; **Dir.,** Robert Palmer.

MIDSTATE REGIONAL RESOURCE RECOVERY AUTHORITY (MRRRA). Office: P.O. Box 139, Middletown 06457; Tel., (860) 347-7214.

NORTHEASTERN CONN. REGIONAL RESOURCE RECOVERY AUTHORITY. Office: P.O. Box 198, Brooklyn 06234; Tel., (860) 774-1253. **Pres.,** R. Thomas Homan, Killingly; **Vice Chm.,** Daniel Rovero, Putnam; **Secy./Treas.,** Claire Vincent, Sterling.

Participating municipalities and representatives: **CANTERBURY,** Neil Dupont. **GRISWOLD,** Paul Brycki. **HAMPTON,** Walter Stone. **KILLINGLY,** R. Thomas Homan. **LISBON,** James D. Wright. **PLAINFIELD,** Paul E. Sweet. **POMFRET,** Stanley S. Sheldon. **PUTNAM,** Daniel Rovero. **SCOTLAND,** Elizabeth Wilson. **STERLING,** Robert E. Lewis. **THOMPSON,** Barney Seney. **VOLUNTOWN,** Eric Marsh. **WOODSTOCK,** Edward Neuman.

SOUTHEASTERN CONN. REGIONAL RESOURCES RECOVERY AUTHORITY (SCRRRA). Office: 132 Military Hwy., Preston 06365; Tel., (860) 887-9643; FAX, (860) 885-0191.

Participating municipalities and representatives: **EAST LYME,** Frederick Thumm. **GRISWOLD,** Paul Brycki. **GROTON,** Mick O'Beirne. **GUILFORD,** Ed Lynch. **LEDYARD,** John Lawrence. **MADISON,** Tom Rylander. **MONTVILLE,** Fannie Esidore. **NEW LONDON,** Ruby T. Morris. **NORTH STONINGTON,** Charles Elias. **NORWICH,** Roland Trailor. **PRESTON,** Bob Congdon. **SPRAGUE,** Steven Papineau. **STONINGTON,** John Phetteplace. **WATERFORD,** Edward Steward.

REGIONAL SCHOOL DISTRICTS

Sec. 10-46, Gen. Stat.

Source: Conn. Assoc. of Boards of Education

Region 1—Canaan, Cornwall, Kent, North Canaan, Salisbury, Sharon. **Bd. Members,** Frances Besmer, Allan Cockerline, Katherine Gannet, Robert Loucks, Paul Mintz, Susan Warner; **Supt.,** Marvin Maskovsky.

Region 4—Chester, Deep River, Essex. **Bd. Members,** Jacquelyn Calamari, Whitney Garlinghouse, Bruce Glowac, Allen Graham, Carol Horner, Paul MacKenze, Paul Melillo, Stephen Spires, Richard Stebbins, Laurie Tomlinson; **Supt.,** John Proctor.

Region 5—Bethany, Orange, Woodbridge. **Bd. Members,** Michael Apuzzo, Diana Blythe, James Cycon, John Donohue, Russell Faroni, Santo Galatioto, Vincent Grigano, Karen Kerames, Steven Ledewitz, Lynn Lieb, Patricia Logioco, Michael Lohne, Patrick Luddy, M. J. McCarthy; **Supt.,** Rolfe Wenner.

Region 6—Goshen, Morris, Warren. **Bd. Members,** John Angevine, Robert Cahill, William Downes, Frances Keilty, Aimee Mason, Michael O'Neil, Ellen Prindle, Louisa Roraback, Helen Stewart, Richard Valine; **Acting Supt.,** Robert Waselik.

Region 7—Barkhamsted, Colebrook, New Hartford, Norfolk. **Bd. Members,** David Cusick, Stephen Egbertson, John Funchion, Curt Hoffman, Judith Kochey, Robert Krzys, Jean Lafave, Kaye Sweeney, Jeffrey Wehner; **Supt.,** Robert Fish.

Region 8—Andover, Hebron, Marlborough. **Bd. Members,** Vincenzo Basile, Samuel Davis, Deborah Kraft, Vincent Mazzara, Dennis Moriarity, Deborah Morocco,

Ellen Smith-Tchakirides, Richard Soranno, Lucas Strunk, Dieter Zimmer; **Supt.,** R. William Davis.

Region 9—Easton, Redding. **Bd. Members,** Michael Brienza, Margaret Brown, Emily d'Aulaire, Larry Edwards, Eric Einstein, Diane Gosselin, John Greenan, Sherry Harris, John Paul, Andrew Wolff; **Supt.,** Kenneth Freeston.

Region 10—Burlington, Harwinton. **Bd. Members,** David Fortin, Mitchell Kogut, Thomas Leonardi, Jeffrey Linton, Allyson Mack, Paul Omichinski, Rose Ponte, Robert Sheriffs, Peter Turner, David Whall; **Supt.,** Robert Goldman.

Region 11—Chaplin, Hampton, Scotland. **Bd. Members,** Lolly Beer, Jack Collins, Sandra Goodrich, John Insalaco, Richard Rivers, Fred Sillman, Clark Stearns, Sharon Wakely, Leslie Wertam; **Supt.,** A. Rodger Wutzl.

Region 12—Bridgewater, Roxbury, Washington. **Bd. Members,** Irene Allan, Valerie Anderson, Randall Carreira, Honora Diebold, Reginald Fairbairn, Patrice Fitch, Edward Galligan, James Hirschfield, Jay Hubelbank, Charles Isselee, Daniel Leab, Robert Lowe, Laszlo Pinter; **Supt.,** Charles Sweetman.

Region 13—Durham, Middlefield. **Bd. Members,** Patricia Collins-Sayward, William Currlin, Robert Dlugolenski, Norman Hicks, Joyce Kellish, David Montgomery, Chester Raczka, Daniel Shoemaker; **Supt.,** William Breck.

Region 14—Bethlehem, Woodbury. **Bd. Members,** Cynthia Boudreau, Vincent Bove, T. J. Brennan, John Howard, Karen Miller, David Newell, Barbara Perkinson, Joan Smith; **Supt.,** Joseph Sabatella.

Region 15—Middlebury, Southbury. **Bd. Members,** Joseph Drauss, Carolyn Falk, Michael Kenausis, Hendrik Maas, Stephen Moore, Kenneth Paddyfote, Patricia Perry, Harold Sowell, Sandra Taglia, Joseph Zukoski; **Supt.,** Louis Esparo.

Region 16—Beacon Falls, Prospect. **Bd. Members,** Peter Christensen, Arthur Daigle, Jr., Marie Delage, Rosemary Marczewski, Louise Moraniec, George Meder, Stanley Pilat, Vicky Zaleski; **Supt.,** Helene Skrzyniarz.

Region 17—Haddam, Killingworth. **Bd. Members,** Roberta Bruce, Jeanetta Coley, Jeffrey Haynosch, Robert Lentz, Philip Pessina, James Sheppard, Kjell Tolleffen; **Supt.,** Katherine Kussy.

Region 18—Lyme, Old Lyme. **Bd. Members,** Elizabeth Bowman, Susan Fogliano, Daniel Hagan, Doreen Munsell, William Wenck, Roderick White, Kurt Zemba; **Supt.,** Jefferson Prestridge.

Region 19—Ashford, Mansfield. **Bd. Members,** Paul Brody, Bruce Clouette, Howard Emond, Jr., Kristine Lynes, Ralph McNeal, Jr., William Paradis, Joseph Peters, Linda Sabatelli, Pamela Stanish, Elena Tapia, Francis VanNostrand, Katherine White; **Supt.,** Bruce Silva.

REGIONAL AND MUNICIPAL TRANSIT DISTRICTS

GREATER HARTFORD TRANSIT DISTRICT. Office: One Union Place, Hartford 06103; Tel., (860) 247-5329; FAX, (860) 549-3879. **Chm.,** Paul A. Ehrhardt, Sims-

bury; **Vice Chm.,** William D. Chiodo, Windsor; **Secy.,** James R. Boesch, Wethersfield; **Asst. Secy.,** Elsie L. Swensson, Manchester; **Treas.,** Gilbert H. Bourgoin, East Windsor; **Asst. Treas.,** Morton A. Elsner, Hartford; **Exec. Dir.,** Arthur L. Handman.

Participating municipalities and representatives: **BLOOMFIELD,** Sydney T. Schulman. **EAST HARTFORD,** Anthony R. Gochee, William Horan. **EAST WINDSOR,** Gilbert H. Bourgoin. **ENFIELD,** Stephen F. Mitchell, vacancy. **FARMINGTON,** Evan Cowles. **GRANBY,** Russell G. St. John. **HARTFORD,** Morton A. Elsner, Harry W. Hartie, Jean Pottinger, Jesse J. Smith. **MANCHESTER,** Whitney W. Jacobs, Elsie L. Swensson. **NEWINGTON,** Brian A. Giantonio, Walter T. McMahon. **ROCKY HILL,** Frank S. Partridge. **SIMSBURY,** Paul A. Erhardt. **SOUTH WINDSOR,** John J. Mitchell. **VERNON,** Michael J. Gessay, vacancy. **WEST HARTFORD,** Louis L. Cohen, William J. Schickler. **WETHERSFIELD,** James R. Boesch, Richard L. Dobmeier. **WINDSOR,** William D. Chiodo, Rita M. Coyne.

GREATER BRIDGEPORT TRANSIT DISTRICT. Office: One Cross St., Bridgeport 06610; Tel., (203) 366-7070. **Chm.,** Walter J. Auger, Stratford; **Vice Chm.,** Mina DiSora, Bridgeport; **Secy.,** Lee Scarpetti, Trumbull; **Treas.,** Joann Dombek, Fairfield; **Gen. Mgr.,** Ronald W. Dodsworth.

Participating municipalities and representatives: **BRIDGEPORT,** Mina DiSora, John Goodwin, Raul Laffitte, Wilfred E. Murphy. **FAIRFIELD,** Joann Dombek, Louis I. Gladstone. **STRATFORD,** Walter J. Auger, Constantine Chagares. **TRUMBULL,** Ralph L. Palmesi, Lee Scarpetti.

GREATER NEW HAVEN TRANSIT DISTRICT. Office: 2319 Whitney Ave., Hamden 06518; Tel., (203) 288-6282; E-Mail: myride@gnhtd.org. **Co-Chm.,** Lee Davies, Hamden, Sydney Leventhal, New Haven; **Secy.,** Paul W. Bauer, West Haven; **Asst. Secy.,** Rhonda H. Shulman, New Haven; **Treas.,** Matt Brady, Branford; **Asst. Treas.,** Donna Carter; **Corporate Counsel,** Michael A. Morris, New Haven.

Participating municipalities and representatives: **BRANFORD,** Matt Brady, vacancy. **EAST HAVEN,** Henry Luzzi, Regiano Marini. **HAMDEN,** Lee Davies, Vera Morrison. **NEW HAVEN,** John DeStefano, Sydney Leventhal, Frances Plass. **NORTH HAVEN,** Marjorie Bergin. **ORANGE,** William Fuhlbruck. **WEST HAVEN,** Paul W. Bauer, H. Richard Borer, Jr. **WOODBRIDGE,** Maryellen LaRocca.

HART (Housatonic Area Regional Transit). Office: 62 Federal Rd., Danbury 06810; Tel., (203) 744-4070; FAX, (203) 744-0764. **Chm.,** Robert Hoburg, New Milford; **Vice Chm.,** Emanuel Merullo, Danbury; **Secy.,** William A. Honan, Newtown; **Treas.,** Emil Fusek, Redding; **Dirs.,** Sylvester Craig, Danbury; Jerry Kehoe, Ridgefield; George Nelson, Bethel; Leonard Russell, New Fairfield; Russell Schaus, Brookfield; **Acting Exec. Dir.,** Eric Bergstraesser.

MERIDEN TRANSIT DISTRICT. Address: 22 West Main St., Meriden 06451; Tel., (203) 235-6851; FAX, (203) 630-4274; E-Mail: joezajac@SNET.NET. **Chm.,** Eugene Munzu; **Secy.,** Vincent Mule; **Comrs.,** David Kimball, John Nugent, Cynthia Szymaszek; **Admin.,** Joseph Zajac.

MIDDLETOWN TRANSIT DISTRICT. Office: 340 Main St., Middletown 06457. Tel., (860) 346-0212. **Chm.,** William C. Donahue; **Vice Chm.,** vacancy; **Secy./Treas.,**

Stephen P. Shapiro; **Bd. Members,** Robert R. Gatehouse, Melissa Gilchrest, Maude Ann Ross, Salvatore Russo; **Transit Admin.,** Thomas A. Cheeseman; **Grants Admin.,** Elizabeth A. Tucker.

MILFORD TRANSIT DISTRICT. Address: 70 West River St., Milford 06460. Tel., (203) 783-3258; FAX, (203) 882-0954. **Chm.,** William Mullarkey; **Secy./Treas.,** Alfred Ahrens, Jr.; **Advisory Bd.,** John Fleming, Richard Haskell, Leona Mitchell, John Picelli, Ralph Vanacore; **Exec. Dir.,** Henry Jadach.

NORTHWESTERN CONN. TRANSIT DISTRICT. Address: Municipal Bldg., 140 Main St., Torrington 06790. **Chm.,** Gertrude O'Sullivan, Litchfield; **Vice Chm.,** Stephen Casey, Canaan; **Secy./Treas.,** Anne Ruwet, Torrington; **Exec. Dir.,** Stephen W. Dunn.

Participating municipalities and representatives: **NORFOLK,** Patrick O'Connor. **NORTH CANAAN,** Anna McGuire. **TORRINGTON,** Blanche McCarthy. **WINCHESTER,** Arleen Fecto.

NORWALK TRANSIT DISTRICT. Office: 100 Fairfield Ave., Norwalk 06854. Tel., (203) 853-3338; FAX, (203) 853-6761; Web site, http://www.norwalktransit.com. **Comrs.,** Andrew A. Glickson, Jerome L. Klein; **Admin.,** Louis Schulman.

SOUTHEAST AREA TRANSIT (SEAT). Mailing address: P.O. Box 787, Norwich 06360. Tel., (860) 886-2631; FAX, (860) 886-6097; Delivery address, Rte. 12 & 2A, Preston. **Chm.,** Charles R. Kosloskey; **CEO/Gen. Mgr.,** Thomas F. Kirker, Sr.

VALLEY TRANSIT DISTRICT. Office: 41 Main St., Derby 06418; Tel., (203) 735-6824. **Chm.,** William LaRovera, Seymour; **Vice Chm.,** George Blake, Jr., Ansonia; **Secy.,** Marcel Lajeunesse, Derby; **Treas.,** Patricia Minardi, Derby; **Exec. Dir.,** Joseph A. Ferrigno; **Operations Mgr.,** Joy Thompson.

Participating municipalities and representatives: **ANSONIA,** George Blake, Jr., James Starkey. **DERBY,** Marcel Lajeunesse, Patricia Minardi. **SEYMOUR,** William Anglace, William LaRovera. **SHELTON,** Elizabeth Doane, Walter Petz.

WESTPORT TRANSIT DISTRICT. Office: c/o Norwalk Transit District, 100 Fairfield Ave., Norwalk, 06854; Tel., (203) 226-7171, 853-3338. **Dirs.,** Morton Brod, Joseph Sledge; **Admin.,** Louis Schulman.

WINDHAM REGION TRANSIT DISTRICT. Office: 968 Main St., Willimantic 06226; Tel., (860) 456-2223; FAX, (860) 456-1235. **Chm.,** Thomas King; **Vice Chm.,** Thomas J. McNally, Jr.; **Secy./Treas.,** Joseph Guinan; **Admin.,** Phil Sulentich.

Participating municipalities and representatives: **ASHFORD,** Thomas King. **COLUMBIA,** Robert Broderick. **COVENTRY,** Joseph Guinan. **HAMPTON,** vacancy. **MANSFIELD,** Dennison Nash. **WINDHAM,** Thomas J. McNally, Jr.

REGIONAL WATER AUTHORITIES

SOUTH CENTRAL CONN. REGIONAL WATER AUTHORITY. Office address: 90 Sargent Dr., New Haven 06511; Tel., (203) 624-6671; FAX, (203) 562-0808. **Chm.,**

G. Harold Welch, Jr.; **Vice Chm.,** Joseph A. Cermola; **Secy./Treas.,** Claire C. Bennitt; **Asst. Secy.,** Francis A. Merola; **Asst. Treas.,** Eric L. Stone.

SOUTHEASTERN CONN. WATER AUTHORITY. Office address: P.O. Box 415, Gales Ferry 06335; Tel., (860) 464-0232. **Chm.,** Robert W. Smith, Montville; **Vice Chm.,** Andrew J. Ciminera, Sr., Groton; **Treas.,** Paul Burgess, Norwich; **Members,** Thomas A. Manning, Franklin; William B. Stanley, Norwich; **Secy./Gen. Mgr.,** Gregory C. Leonard, Groton.

POPULATION OF CONNECTICUT BY COUNTIES

	1990	1996 est.
Fairfield	827,645	833,761
Hartford	851,783	831,694
Litchfield	174,092	180,339
Middlesex	143,196	148,143
New Haven	804,219	794,672
New London	254,957	250,735
Tolland	128,699	130,265
Windham	102,525	104,629
Total for the State	3,287,116	3,274,238

SQUARE MILES OF CONNECTICUT BY COUNTIES

Fairfield	837.0
Hartford	750.6
Litchfield	944.6
Middlesex	439.1
New Haven	862.1
New London	771.7
Tolland	417.0
Windham	521.5
Total for the State	5,543.6

POPULATION OF TOWNS OF CONNECTICUT FROM 1800–1990

Compiled from the official returns. The census of 1790 was somewhat imperfect. Of New London county it stated: "The return from this county is so blended that the number in each town cannot be ascertained. The aggregate is 33,000." For the Litchfield County towns not returned, Hartland being at that time included, the aggregate population is estimated at 20,342. Greenwich and Stamford were included with Norwalk.

NOTE: The 1756 census figures are available in the 1949 and previous editions of the State Manual; 1774 census in the 1950 through 1960 Manuals; 1782 census in the 1960 through 1970 Manuals; 1790 census in the 1980 and previous editions. Census figures for the periods between the following years may be found in previous editions.

	Town	1800	1850	1900	1950	1990	
1	Andover	.....	500	385	1,034	2,540	1
2	Ansonia	.....	.....	12,681	18,706	18,403	2
3	Ashford	2,445	1,295	757	845	3,765	3
4	Avon	.....	995	1,302	3,171	13,937	4
5	Barkhamsted	1,437	1,524	864	946	3,369	5
6	Beacon Falls	.....	.....	623	2,067	5,083	6
7	Berlin	2,702	1,869	3,448	7,470	16,787	7
8	Bethany	.....	914	517	1,318	4,608	8
9	Bethel	.....	.....	3,327	5,104	17,541	9
10	Bethlehem	1,138	815	576	1,015	3,071	10
11	Bloomfield	.....	1,412	1,513	5,746	19,483	11
12	Bolton	1,452	600	457	1,279	4,575	12
13	Bozrah	934	867	799	1,154	2,297	13
14	Branford	2,156	1,423	5,706	10,944	27,603	14
15	Bridgeport	.....	7,560	70,996	158,709	141,686	15
16	Bridgewater	.....	.....	649	639	1,654	16
17	Bristol	2,723	2,884	9,643	35,961	60,640	17
18	Brookfield	1,010	1,359	1,046	1,688	14,113	18
19	Brooklyn	1,202	1,514	2,358	2,652	6,681	19
20	Burlington	.....	1,161	1,218	1,846	7,026	20
21	Canaan	2,137	2,627	820	708	1,057	21
22	Canterbury	1,812	1,669	876	1,321	4,467	22
23	Canton	.....	1,986	2,678	3,613	8,268	23
24	Chaplin	.....	796	529	712	2,048	24
25	Cheshire	2,288	1,626	1,989	6,295	25,684	25
26	Chester	.....	992	1,328	1,920	3,417	26
27	Clinton	.....	1,344	1,429	2,466	12,767	27
28	Colchester	3,163	2,468	1,991	3,007	10,980	28
29	Colebrook	1,119	1,317	684	592	1,365	29
30	Columbia	.....	876	655	1,327	4,510	30
31	Cornwall	1,614	2,041	1,175	896	1,414	31
32	Coventry	2,021	1,984	1,632	4,043	10,063	32
33	Cromwell	.....	.....	2,031	4,286	12,286	33
34	Danbury	3,180	5,964	19,474	30,337	65,585	34
35	Darien	.....	1,454	3,116	11,767	18,196	35
36	Deep River†	3,363	2,904	1,634	2,570	4,332	36
37	Derby	1,878	3,824	7,930	10,259	12,199	37
38	Durham	1,029	1,026	884	1,804	5,732	38
39	Eastford	.....	1,127	523	598	1,314	39
40	East Granby	.....	.....	684	1,327	4,302	40
41	East Haddam	2,805	2,610	2,485	2,554	6,676	41
42	East Hampton*	3,295	1,525	2,271	4,000	10,428	42
43	East Hartford	3,057	2,497	6,406	29,933	50,452	43
44	East Haven	1,004	1,670	1,167	12,212	26,144	44
45	East Lyme	.....	1,382	1,836	3,870	15,340	45
46	Easton	.....	1,432	960	2,165	6,303	46
47	East Windsor	2,766	2,633	3,158	4,859	10,081	47
48	Ellington	1,209	1,399	1,829	3,099	11,197	48
49	Enfield	1,761	4,460	6,699	15,464	45,532	49
50	Essex	.....	950	2,530	3,491	5,904	50

†Formerly Saybrook.
*Name changed from Chatham May 4, 1915.

POPULATION OF TOWNS OF CONNECTICUT FROM 1800–1990

	Town	1800	1850	1900	1950	1990	
51	Fairfield	3,735	3,614	4,489	30,489	53,418	51
52	Farmington	2,809	2,630	3,331	7,026	20,608	52
53	Franklin	1,210	895	546	727	1,810	53
54	Glastonbury	2,718	3,390	4,260	8,818	27,901	54
55	Goshen	1,493	1,457	835	940	2,329	55
56	Granby	2,735	2,498	1,299	2,693	9,369	56
57	Greenwich	3,047	5,036	12,172	40,835	58,441	57
58	Griswold	.....	2,065	3,490	5,728	10,384	58
59	Groton	4,302	3,743	5,962	21,896	45,144	59
60	Guilford	3,597	2,653	2,785	5,092	19,848	60
61	Haddam	2,307	2,279	2,015	2,636	6,769	61
62	Hamden	1,482	2,164	4,662	29,715	52,434	62
63	Hampton	1,379	946	629	672	1,578	63
64	Hartford	5,347	13,555	79,850	177,397	139,739	64
65	Hartland	1,318	848	592	549	1,866	65
66	Harwinton	1,481	1,175	1,213	1,858	5,228	66
67	Hebron	2,256	1,345	1,016	1,320	7,079	67
68	Kent	1,607	1,848	1,220	1,392	2,918	68
69	Killingly	2,279	4,543	6,835	10,015	15,889	69
70	Killingworth	2,047	1,107	651	677	4,814	70
71	Lebanon	3,652	1,901	1,521	1,654	6,041	71
72	Ledyard	.....	1,558	1,236	1,749	14,913	72
73	Lisbon	1,158	938	697	1,282	3,790	73
74	Litchfield	4,285	3,953	3,214	4,964	8,365	74
75	Lyme	4,380	2,668	750	857	1,949	75
76	Madison	.....	1,837	1,518	3,078	15,485	76
77	Manchester	.....	2,546	10,601	34,116	51,618	77
78	Mansfield	2,560	2,517	1,827	10,008	21,103	78
79	Marlborough	.....	832	322	901	5,535	79
80	Meriden	.....	3,559	28,659	44,088	59,479	80
81	Middlebury	.....	763	736	3,318	6,145	81
82	Middlefield	.....	.....	845	1,983	3,925	82
83	Middletown	5,001	8,441	17,486	29,711	42,762	83
84	Milford	2,417	2,465	3,783	26,870	49,938	84
85	Monroe	.....	1,442	1,043	2,892	16,896	85
86	Montville	2,233	1,848	2,395	4,766	16,673	86
87	Morris	.....	.....	535	799	2,039	87
88	Naugatuck	.....	1,720	10,541	17,455	30,625	88
89	New Britain	.....	3,029	28,202	73,726	75,491	89
90	New Canaan	.....	2,600	2,968	8,001	17,864	90
91	New Fairfield	1,665	927	584	1,236	12,911	91
92	New Hartford	1,753	2,643	3,424	2,395	5,769	92
93	New Haven	5,157	20,345	108,027	164,443	130,474	93
94	Newington	.....	.....	1,041	9,110	29,208	94
95	New London	5,150	8,991	17,548	30,551	28,540	95
96	New Milford	3,221	4,508	4,804	5,799	23,629	96
97	Newtown	2,903	3,338	3,276	7,448	20,779	97
98	Norfolk	1,649	1,643	1,614	1,572	2,060	98
99	No. Branford	.....	998	814	2,017	12,996	99
100	North Canaan	.....	.....	1,803	2,647	3,284	100
101	North Haven	1,157	1,325	2,164	9,444	22,247	101
102	No. Stonington	.....	1,936	1,240	1,367	4,884	102
103	Norwalk	5,146	4,651	19,932	49,460	78,331	103
104	Norwich	3,476	10,265	24,637	37,633	37,391	104
105	Old Lyme	.....	.....	1,180	2,141	6,535	105
106	Old Saybrook	.....	.....	1,431	2,499	9,552	106
107	Orange	.....	1,476	6,995	3,032	12,830	107
108	Oxford	1,410	1,564	952	2,037	8,685	108
109	Plainfield	1,619	2,732	4,821	8,071	14,363	109
110	Plainville	.....	.....	2,189	9,994	17,392	110
111	Plymouth	1,791	2,568	2,828	6,771	11,822	111
112	Pomfret	1,799	1,848	1,831	2,018	3,102	112

POPULATION OF TOWNS OF CONNECTICUT FROM 1800–1990

	Town	1800	1850	1900	1950	1990	
113	Portland	.....	2,836	3,856	5,186	8,418	113
114	Preston	3,440	1,842	2,807	1,775	5,006	114
115	Prospect	.....	666	562	1,896	7,775	115
116	Putnam	.....	.....	7,348	9,304	9,031	116
117	Redding	1,632	1,754	1,426	2,037	7,927	117
118	Ridgefield	2,025	2,237	2,626	4,356	20,919	118
119	Rocky Hill	.....	1,042	1,026	5,108	16,554	119
120	Roxbury	1,121	1,114	1,087	740	1,825	120
121	Salem	.....	764	468	618	3,310	121
122	Salisbury	2,266	3,103	3,489	3,132	4,090	122
123	Scotland	.....	.....	471	513	1,215	123
124	Seymour	.....	1,677	3,541	7,832	14,288	124
125	Sharon	2,340	2,507	1,982	1,889	2,928	125
126	Shelton*	2,792	1,301	5,572	12,694	35,418	126
127	Sherman	.....	984	658	549	2,809	127
128	Simsbury	2,956	2,737	2,094	4,822	22,023	128
129	Somers	1,353	1,508	1,593	2,631	9,108	129
130	Southbury	1,757	1,484	1,238	3,828	15,818	130
131	Southington	1,804	2,135	5,890	13,061	38,518	131
132	So. Windsor	.....	1,638	2,014	4,066	22,090	132
133	Sprague	.....	.....	1,339	2,320	3,008	133
134	Stafford	2,345	2,940	4,297	6,471	11,091	134
135	Stamford	4,352	5,000	18,839	74,293	108,056	135
136	Sterling	908	1,025	1,209	1,298	2,357	136
137	Stonington	5,437	5,431	8,540	11,801	16,919	137
138	Stratford	2,650	2,040	3,657	33,428	49,389	138
139	Suffield	2,686	2,962	3,521	4,895	11,427	139
140	Thomaston	.....	.....	3,300	4,896	6,947	140
141	Thompson	2,341	4,638	6,442	5,585	8,668	141
142	Tolland	1,638	1,406	1,036	1,659	11,001	142
143	Torrington	1,417	1,916	12,453	27,820	33,687	143
144	Trumbull	1,291	1,309	1,587	8,641	32,016	144
145	Union	767	728	428	261	612	145
146	Vernon	.....	2,009	8,483	10,115	29,841	146
147	Voluntown	1,119	1,064	872	825	2,113	147
148	Wallingford	3,214	2,595	9,001	16,976	40,822	148
149	Warren	1,083	830	432	437	1,226	149
150	Washington	1,568	1,802	1,820	2,227	3,905	150
151	Waterbury	3,256	5,137	51,139	104,477	108,961	151
152	Waterford	.....	2,259	2,904	9,100	17,930	152
153	Watertown	1,622	1,533	3,100	10,699	20,456	153
154	Westbrook	.....	1,202	884	1,549	5,414	154
155	W. Hartford**	.....	.....	3,186	44,402	60,110	155
156	West Haven	.....	.....	.....	32,010	54,021	156
157	Weston	2,680	1,056	840	1,988	8,648	157
158	Westport	.....	2,651	4,017	11,667	24,410	158
159	Wethersfield	3,992	2,523	2,637	12,533	25,651	159
160	Willington	1,278	1,388	885	1,462	5,979	160
161	Wilton	.....	2,066	1,598	4,558	15,989	161
162	Winchester	1,371	2,179	7,763	10,535	11,524	162
163	Windham	2,644	4,503	10,137	15,884	22,039	163
164	Windsor	2,773	3,294	3,614	11,833	27,817	164
165	Windsor Locks	.....	.....	3,062	5,221	12,358	165
166	Wolcott	948	603	581	3,553	13,700	166
167	Woodbridge	2,198	912	852	2,822	7,924	167
168	Woodbury	1,944	2,150	1,988	2,564	8,131	168
169	Woodstock	2,463	3,381	2,095	2,271	6,008	169
	Totals	250,902	370,792	908,420	2,007,280	3,287,116	

*Name changed from Huntington, April 15, 1919.

**The 4,411 credited to West Hartford in the census of 1850 apparently referred to all of the town of Hartford outside of the city limits.

POST OFFICES IN CONNECTICUT

(Source: U.S. Post Office Directory)

This list includes towns, villages and districts which have a post office of the same name.
*Multi-zoned ZIP CODE area.
†Passport applications processed.
#Contract Units are stations, branches and community post offices (CPO) operated under contract by persons who are not postal employees.

ALL POST OFFICES IN THIS STATE ARE MONEY ORDER OFFICES

Post Office, Zip Code	*Town*
Abington, 06230	Pomfret
Allingtown 06516	Br. New Haven
Amston, 06231	Hebron
Andover, 06232	Andover
Ashford, 06278	Ashford
Ansonia, 06401	Ansonia
Avon, 06001	Avon
Ballouville, 06233	Killingly
Baltic, 06330	Sprague
Bantam, 06750	Litchfield
Barnum, 06605	Sta. Bridgeport
Barry Square, 06114	Sta. Hartford
Beacon Falls, 06403	Beacon Falls
Beardsley, 06606	Sta. Bridgeport
†Belden, 06852	Sta. Norwalk
Berlin, 06037	Berlin
(Br. Kensington)	
#Bethany, 06524	Br. New Haven
Bethel, 06801	Bethel
Bethlehem, 06751	Bethlehem
†Bishops Corner, 06117	West Hartford
(Br. Hartford)	
Bissell, 06074	Sta. South Windsor
Bloomfield, 06002	Bloomfield
Blue Hills, 06112	Sta. Hartford
Bolton, 06043	Bolton
(Br. Manchester 06040)	
Botsford, 06404	Newtown
Bozrah, 06334	Bozrah
Branford, 06405	Branford
Stations:	
Short Beach, 06405	
Stony Creek, 06405	
†Bridgeport, 066*	Bridgeport
Main Office, 06602	
Branch Post Offices:	
Easton, 06612	
†Stratford, 06497	
†Trumbull, 06611	
Stations:	
Barnum, 06605	
Bayview	
Beardsley, 06606	
Noble, 06608	
Bridgewater, 06752	Bridgewater
†Bristol, 06010	Bristol
(Sta. Forestville, 06010)	
Broad Brook, 06016	East Windsor
Brookfield, 06804	Brookfield
Brooklyn, 06234	Brooklyn
Buckland, 06040	Sta. Manchester
#Burlington, 06013	Burlington
(Br. Unionville)	
#Byram, 06830	Sta. Greenwich
Canaan, 06018	North Canaan

Post Office, Zip Code	*Town*
#Candlewood Isle, 06812	Sta. Danbury
Canterbury, 06331	Canterbury
Canton, 06019	Canton
Centerbrook, 06409	Essex
Canton Center, 06020	Canton
Centerville-Mt. Carmel, 06518	Hamden
(Br. New Haven)	
Central Village, 06332	Plainfield
Chaplin, 06235	Chaplin
Cheshire, 06410	Cheshire
Chester, 06412	Chester
Clinton, 06413	Clinton
Coast Guard Academy, 06320	Sta. New London
Cobalt, 06414	East Hampton
Colchester, 06415	Colchester
Colebrook, 06021	Colebrook
Collinsville, 06022	Canton
Columbia, 06237	Columbia
Conn. College, 06320	Sta. New London
Cornwall, 06753	Cornwall
Cornwall Bridge, 06754	Cornwall
(#Br. Warren, 06754)	
Cos Cob, 06807	Greenwich
Coventry, 06238	Coventry
Cromwell, 06416	Cromwell
†Danbury, 06810, 06811	Danbury
(Br. New Fairfield, 06812)	
(#Sta. Candlewood Isle, 06812	
Danielson, 06239	Killingly
Darien, 06820)	Darien
Stations:	
Noroton, 06820	
Noroton Heights, 06820	
Dayville, 06241	Killingly
Deep River, 06417	Deep River
Derby, 06418	Derby
Devon, 06460	Sta. Milford
Durham, 06422	Durham
East Berlin, 06023	Berlin
East Canaan, 06024	North Canaan
East End, 06705	Sta. Waterbury
East Glastonbury, 06025	Glastonbury
East Granby, 06026	East Granby
East Haddam, 06423	East Haddam
East Hampton, 06424	East Hampton
†East Hartford, 06108, 06118	East Hartford
East Hartland, 06027	Hartland
East Haven, 06512	East Haven
(Br. New Haven)	
East Killingly, 06243	Killingly
East Lyme, 06333	East Lyme
East Windsor, 06088	East Windsor
East Windsor Hill, 06028	South Windsor
East Woodstock, 06244	Woodstock

Post Office, Zip Code Town

Eastford, 06242 — Eastford
Easton, 06612 — Easton
(Br. Bridgeport)
Ellington, 06029 — Ellington
Elmwood, 06110 — West Hartford
(Br. Hartford)
Enfield, 06082 — Enfield
Stations:
Enfield Street, 06082
Hazardville, 06082
Essex, 06426 — Essex
Fabyan, 06245 — Thompson
Fair Haven, 06513 — Sta. New Haven
†Fairfield, 06430 — Fairfield
(Sta. Samp Mortar, 06430)
Falls Village, 06031 — Canaan
Farmington, 06032 — Farmington
Federal Station, 06510 — Sta. New Haven
Forestville, 06010 — Sta. Bristol
Gales Ferry, 06335 — Ledyard
(Sta. Ledyard, 06339)
Gaylordsville, 06755 — New Milford
Georgetown, 06829 — Redding
Gilman, 06336 — Bozrah
Glasgo, 06337 — Griswold
Glastonbury, 06033 — Glastonbury
Glenbrook, 06906 — Sta. Stamford
†Glenville, 06831 — Sta. Greenwich
Goshen, 06756 — Goshen
Granby, 06035 — Granby
Greens Farms, 06436 — Westport
†Greenwich, 06830 — Greenwich
Stations:
†Glenville, 06831
†West Putnam Ave., 06830
Grosvenor Dale, 06246 — Thompson
Groton, 06340 — Groton
Stations:
Groton City, 06340
Groton Long Point, 06340
Noank, 06340
Submarine Base, 06349
Groton City, 06340 — Sta. Groton
#Groton Long Point, 06340 — Sta. Groton
Guilford, 06437 — Guilford
Haddam, 06438 — Haddam
Hadlyme, 06439 — Lyme
†Hamden, 06514 — Hamden
(Br. New Haven)
Hampton, 06247 — Hampton
Hanover, 06350 — Sprague
†Hartford, 061* — Hartford
Main Office, 06101
Branch Post Offices:
Bishops Corner, 06117
East Hartford, 06108
Elmwood, 06110
Newington, 06111
Old State House 06103
Silver Lane, 06118
West Hartford, 06107
Stations:
A, 06106
Barry Square, 06114
Blue Hills, 06112
Unity Plaza, 06120

Post Office, Zip Code Town

Wethersfield, 06109
Contract Stations:
#1, 06106
#22, 06106
Maple Hill, 06111
Harwinton, 06791 — Harwinton
(Br. Torrington)
Hawleyville, 06440 — Newtown
Hebron, 06248 — Hebron
Higganum, 06441 — Haddam
Hillside, 06610 — Sta. Bridgeport
#Hotchkiss School, 06039 — Sta. Lakeville
Huntington, 06484 — Sta. Shelton
Ivoryton, 06442 — Essex
Jewett City, 06351 — Griswold
Kensington, 06037 — Berlin
(Br. Berlin, 06037)
Kent, 06757 — Kent
Kilby, 06519 — Sta. New Haven
#Killingworth, 06419 — Br. Killingworth
(RFD Deep River)
Lakeside, 06758 — Morris
Lakeville, 06039 — Salisbury
(#Sta. Hotchkiss School, 06039)
Lebanon, 06249 — Lebanon
Ledyard, 06339 — Sta. Gales Ferry
Litchfield, 06759 — Litchfield
Madison, 06443 — Madison
(#Sta. North Madison, 06443)
†Manchester, 06040 — Manchester
(Br. Bolton, 06040)
Broad Street, 06040
Buckland, 06040
Mansfield Center, 06250 — Mansfield
Mansfield Depot, 06251 — Mansfield
Marion, 06444 — Southington
Marlborough, 06447 — Marlborough
(Br. East Hampton)
Melrose, 06049 — East Windsor
†Meriden, 06450 — Meriden
(Sta. A, 06450)
Middle Haddam, 06456 — East Hampton
Middlebury, 06762 — Middlebury
Middlefield, 06455 — Middlefield
Middletown, 06457 — Middletown
Station:
#Wesleyan, 06459
†Milford, 06460 — Milford
Stations:
Devon, 06460
Parcel Post, 06460
Wildermere Beach, 06460
Woodmont, 06460
Milldale, 06467 — Southington
Monroe, 06468 — Monroe
Montville, 06353 — Montville
Moodus, 06469 — East Haddam
Moosup, 06354 — Plainfield
Morris, 06763 — Morris
Mystic, 06355 — Groton and Stonington
Naugatuck, 06770 — Naugatuck
(Sta. Union City, 06770)
†New Britain, 060* — New Britain
New Canaan, 06840 — New Canaan
New Fairfield, 06812 — New Fairfield
New Hartford, 06057 — New Hartford

Post Office, Zip Code Town	
†New Haven, 065*	New Haven
Main Office, 06511	
Branch Post Offices:	
#Bethany, 06524	
Centerville-Mt. Carmel, 06518	
East Haven, 06512	
†Hamden, 06514	
†West Haven, 06516	
Whitneyville, 06517	
Stations:	
Amity, 06525	
Fair Haven, 06513	
†Federal Station, 06510	
Finance Unit, 06511	
Kilby, 06519	
Westville, 06515	
Yale, 06520	
†New London, 06320	New London
Stations:	
Coast Guard Academy, 06320	
#Conn. College, 06320	
New Milford, 06776	New Milford
†Newington, 06111	Newington
(Br. Hartford)	
New Preston/Marbledale, 06777	Sta. Washington Depot
Newtown, 06470	Newtown
Niantic, 06357	East Lyme
Noank, 06340	Sta. Groton
Noble, 06608	Sta. Bridgeport
Norfolk, 06058	Norfolk
Noroton, 06820	Sta. Darien
Noroton Heights, 06820	Sta. Darien
North Branford, 06471	North Branford
North Canton, 06059	Canton
North Franklin, 06254	Franklin
North Granby, 06060	Granby
North Grosvenor Dale, 06255	Thompson
North Haven, 06473	North Haven
North Stonington, 06359	No. Stonington
North Windham, 06256	Windham
#Northfield, 06778	Sta. Litchfield
Northford, 06472	No. Branford
†Norwalk, 068*	Norwalk
Main Office, 06856	
Stations:	
†Belden, 06852	
Rowayton, 06853	
†South Norwalk, 06854	
Norwich, 06360	Norwich
Oakdale, 06370	Montville
Oakville, 06779	Watertown
Old Greenwich, 06870	Greenwich
Old Lyme, 06371	Old Lyme
Old Mystic, 06372	Stonington
Old Saybrook, 06475	Old Saybrook
Old State House 06103	Sta. Hartford
Oneco, 06373	Sterling
Orange, 06477	Orange
Oxford, 06478	Oxford
(#Br. Seymour)	
Parcel Post, 06460	Sta. Milford
Pawcatuck, 06379	Stonington
(#Br. Westerly, RI)	
Pequabuck, 06781	Plymouth
Pine Meadow, 06061	New Hartford

Post Office, Zip Code Town	
Plainfield, 06374	Plainfield
Plainville, 06062	Plainville
Plantsville, 06479	Southington
Plaza, 06704	Sta. Waterbury
Pleasant Valley, 06063	Barkhamsted
Plymouth, 06782	Plymouth
Pomfret, 06258	Pomfret
Pomfret Center, 06259	Pomfret
Poquonock, 06064	Windsor
Portland, 06480	Portland
#Preston, 06365	Br. Norwich
Prospect, 06712	Prospect
Putnam, 06260	Putnam
Quaker Hill, 06375	Waterford
Quinebaug, 06262	Thompson
Redding, 06875	Redding
Redding Ridge, 06876	Redding
Ridgefield, 06877	Ridgefield
Ridgeway, 06905	Sta. Stamford
Riverside, 06878	Greenwich
Riverton, 06065	Barkhamsted
Rockfall, 06481	Middlefield
Rockville (See Vernon-Rockville)	
Rocky Hill, 06067	Rocky Hill
Rogers, 06263	Killingly
Rowayton, 06853	Sta. Norwalk
Roxbury, 06783	Roxbury
#Salem, 06420	Salem
Salisbury, 06068	Salisbury
Samp Mortar, 06430	Sta. Fairfield
Sandy Hook, 06482	Newtown
Saugatuck, 06880	Sta. Westport
Scotland, 06264	Scotland
Seymour, 06483	Seymour
Sharon, 06069	Sharon
Shelton, 06484	Shelton
(Sta. Huntington, 06484)	
Sherman, 06784	Sherman
Short Beach, 06405	Sta. Branford
Simsbury, 06070	Simsbury
Somers, 06071	Somers
Somersville, 06072	Somers
South Britain, 06487	Southbury
South Glastonbury, 06073	Glastonbury
South Kent, 06785	Kent
South Lyme, 06376	Old Lyme
South Norwalk, 06854	Sta. Norwalk
South Willington, 06265	Willington
South Windham, 06266	Windham
South Windsor, 06074	South Windsor
(Sta. Bissell, 06074)	
South Woodstock, 06267	Woodstock
Southbury, 06488	Southbury
Southington, 06489	Southington
Southport, 06490	Fairfield
Springdale, 06907	Sta. Stamford
Stafford, 06075	Stafford
Stafford Springs, 06076	Stafford
Staffordville, 06077	Stafford
†Stamford, 069*	Stamford
Stations:	
Atlantic Street, 06904	
Glenbrook, 06906	
Ridgeway, 06905	
Springdale, 06907	
Sterling, 06377	Sterling

Post Office, Zip Code	*Town*
Stevenson, 06491	Monroe
Stonington, 06378	Stonington
Stony Creek, 06405	Sta. Branford
Storrs, 06268	Mansfield
†Stratford, 06497	Stratford
Submarine Base, 06349	Sta. Groton
Suffield, 06078	Suffield
Taconic, 06079	Salisbury
Taftville, 06380	Norwich
Talcottville, 06066	Sta. Vernon
Tariffville, 06081	Simsbury
Terryville, 06786	Plymouth
Thomaston, 06787	Thomaston
Thompson, 06277	Thompson
Tolland, 06084	Tolland
Torrington, 06790	Torrington
†Trumbull, 06611	Trumbull
Turnpike, 06066	Sta. Vernon
Uncasville, 06382	Montville
Union City, 06770	Sta. Naugatuck
Unionville, 06085	Farmington
(#Br. Burlington, 06013)	
Unity Plaza, 06120	Sta. Hartford
Vernon-Rockville, 06066	Vernon
Stations:	
Talcottville, 06066	
Turnpike, 06066	
Versailles, 06383	Sprague
Voluntown, 06384	Voluntown
Wallingford, 06492	Wallingford
(Sta. Yalesville, 06492)	
Warren, 06754	Warren
(#Br. Cornwall Bridge)	
Washington Depot, 06794	Washington
Washington Green, 06793	Sta. Washington Depot
†Waterbury, 067*	Waterbury
Branch Post Offices:	
Prospect, 06712	
Wolcott, 06716	
Stations:	
East End, 06705	
Plaza, 06704	
Waterford, 06385	Waterford
Watertown, 06795	Watertown
Wauregan, 06387	Plainfield
Weatogue, 06089	Simsbury
Wesleyan, 06459	Sta. Middletown
West Cornwall, 06796	Cornwall
West Granby, 06090	Granby
West Hartford, 061*	West Hartford
(Br. Hartford)	
West Hartland, 06091	Hartland
†West Haven, 06516	West Haven
West Mystic, 06388	Groton
†West Putnam Ave., 06830	Sta. Greenwich
West Redding, 06896	Redding
West Simsbury, 06092	Simsbury
West Suffield, 06093	Suffield
West Willington, 06279	Willington
Westbrook, 06498	Westbrook
Weston, 06883	Weston
(Br. Westport)	
Westport, 06880	Westport
(P.O. Boxes only, 06881)	
(Br. Weston, 06883)	
(Sta. Saugatuck, 06880)	
Westville, 06515	Sta. New Haven
Wethersfield, 06109	Wethersfield
(Br. Hartford)	
Whitneyville, 06517	Hamden
(Br. Hamden)	
Wildermere Beach, 06460	Sta. Milford
†Willimantic, 06226	Windham
Wilton, 06897	Wilton
Winchester Center, 06094	Winchester
Windham, 06280	Windham
†Windsor, 06095	
Windsor Locks, 06096	Windsor Locks
Winsted, 06098	Winchester
Wolcott, 06716	Wolcott
Woodbridge 06525	Sta. New Haven
Woodbury, 06798	Woodbury
Woodmont, 06460	Sta. Milford
Woodstock, 06281	Woodstock
Woodstock Valley, 06282	Woodstock
Yale, 06520	Sta. New Haven
Yalesville, 06492	Sta. Wallingford
Yantic, 06389	Norwich

†U.S. Passport Agency, located at 1 Landmark Sq., Stamford, 06901.

Note: For towns without post offices of the same name which do not appear in this list, see the following list.

TOWNS, VILLAGES AND DISTRICTS WITH NO POST OFFICE OF SAME NAME

Towns, boroughs and villages in Connecticut without post offices of the same name as the given municipality are listed below. Where no numeral is appended to such an entity's name, its post office address is the same as the town in which it is located.

Stations, Villages, etc.	*Town*	*Stations, Villages, etc.*	*Town*
Abington 4 Corners[1]	Pomfret	Beach Pond	Voluntown
Addison	Glastonbury	Beach Street	Litchfield
Alders Bridge[2]	Killingworth	Beacon Hill	Wolcott
Aldrich Heights[3]	Plainfield	Bean Hill	Norwich
Aljen Heights	Ledyard	Bear Hill	Chaplin
Allen Hill	Brooklyn	Bear Hill	New Milford
Allentown[4]	Plymouth	Bear Swamp[2]	Killingworth
Allingtown	West Haven	Beaver Brook	Danbury
Almyville[3]	Plainfield	Beaver Meadow	Haddam
Amenia Union	Sharon	Becket Hill[20]	Lyme
Amesville[5]	Salisbury	Becketville	Danbury
Anchor Beach	Milford	Bedlam	Chaplin
Andrews Island[6]	Stonington	Bee Mountain	Oxford
Anguilla[7]	Stonington	Beebe Hill[5]	Canaan
Anguilla Acres[7]	Stonington	Bell Island[21]	Norwalk
Ashford Lake	Ashford	Bell Town	Glastonbury
Ashwillett[8]	No. Stonington	Belltown	Stamford
Aspetuck	Easton	Berkshire[22]	Newtown
Aspetuck District	New Milford	Berkshire Estates	Southbury
Aspetuck Valley[9]	Redding	Berkshires	New Milford
Attawan Beach[10]	East Lyme	Best View[18]	Waterford
Attawaugan[11]	Killingly	Bethany Wood[23]	Bethany
Atwoodville[12]	Mansfield	Between the Rivers	Old Lyme
Augerville	North Haven	Bidwell Town	Glastonbury
Avery Heights	New Milford	Bigelow	Hampton
Ayer's Gap[13]	Franklin	Bigelow[24]	Union
Ayer's Point	Old Saybrook	Bill Hill[20]	Lyme
Babcock Hill[13]	Lebanon	Birch Groves	New Milford
Baileyville[14]	Middlefield	Birch Heights[13]	Franklin
Bakersville	New Hartford	Birch Mountain	Bolton
Bald Hill	Wolcott	Black Hall	Old Lyme
Ball Pond	New Fairfield	Black Hall Pond	Old Lyme
Bangall	Stamford	Black Hill[25]	Plainfield
Banksville	Greenwich	Black Point[10]	East Lyme
Bantam Terrace[15]	Litchfield	Black Rock District[2]	Killingworth
Baptist Hill	Stafford	Blackville[26]	Washington
Barber Hill	South Windsor	Blissville[27]	Lisbon
†Barkhamsted[16]	Barkhamsted	Blueberry[7]	Stonington
Barkhamsted Center[17]	Barkhamsted	Blue Bonnett Knoll	New Milford
Barrack Mountain[5]	Canaan	Blue Hill[28]	Franklin
Barrett Hill	Brooklyn	Blue Hills	Hartford
Barrett Park	Ledyard	Bluff Point	Groton
Bartlett Point[18]	Waterford	Boardman Manor	New Milford
Bashan	East Haddam	Boardman's Bridge	New Milford
Bashan Hill[19]	Bozrah	Bogus Hill	New Fairfield
Bates Woods Park	New London	Bolton Notch	Bolton
Bayview	Milford	Bonny Brook	New Milford
Bayview Heights	Milford	Boom Bridge	No. Stonington
Beach Park	Clinton	Boulder Lake	Clinton

Post Offices—[1]Abington. [2]Killingworth, RFD Deep River. [3]Moosup. [4]Terryville. [5]Falls Village. [6]Mystic. [7]Pawcatuck. [8]Norwich. [9]Redding Ridge. [10]Niantic. [11]Dayville. [12]RFD, Mansfield Center. [13]North Franklin. [14]Rockfall. [15]Bantam. [16]Pleasant Valley. [17]New Hartford. [18]Quaker Hill. [19]Bozrah. [20]Old Lyme. [21]Rowayton. [22]Sandy Hook. [23]Bethany, New Haven 06525. [24]Stafford Springs. [25]Central Village. [26]Washington Depot. [27]Jewett City. [28]Lebanon. †Town.

Stations, Villages, etc.	*Town*
Bowers Hill	Oxford
Bozrah Street[1]	Bozrah
Bradford Hill	Plainfield
Branchville	Ridgefield
Brandy Hill	Thompson
Branford Hills	Branford
Branford Point	Branford
Breakneck[2]	Union
Bridgewater Center	Bridgewater
Briggs Hill	Sherman
Brighton Beach	Old Lyme
Bristol Terrace	Naugatuck
Broad River	Norwalk
Brocketts Point	Branford
Brockway's Ferry[3]	Lyme
Bromica[4]	Kent
Brookfield Junction[5]	Brookfield
Brooklyn Center	Brooklyn
Brookrun	New Milford
Brookside[6]	Stonington
Brooksvale	Cheshire
Brush Hill[1]	Bozrah
Brush Hill[7]	Lyme
Brush Island[8]	Darien
Brushy Plain	Branford
Buckingham	Glastonbury
Bucks Corners	Glastonbury
Bull's Bridge[4]	Kent
Bull's Head	Stamford
Bundy Hill	Lisbon
Bungay	Seymour
Bunker Hill[9]	Killingworth
Burlington Center	Burlington
Burlington Station	Burlington
Burnetts Corner	Groton
Burr Hill[9]	Killingworth
Burrville	Torrington
Burtville	Derby
Burwells Beach	Milford
Bush Hill	Brooklyn
Bush Hill	Lebanon
Butler's Island	Darien
Calhoun Street[10]	Washington
Calkinstown	Sharon
Cambridge Estates	Norwich
Camelot Estates	New Milford
Camp Aquila	Sherman
Campbell's Mills	Voluntown
Camptown	Derby
Campville	Harwinton
Campville[11]	Litchfield
†Canaan[12]	Canaan
Canaan Mountain[12]	Canaan
Canaan Valley[13]	North Canaan
Canaan Village	North Canaan
Candleset Cove	New Milford
Candlewood Heights	New Milford
Candlewood Hill[14]	Haddam
Candlewood Hills	New Fairfield
Candlewood Isle	New Fairfield
Candlewood Knolls	New Fairfield
Candlewood Lake	Danbury
Candlewood Lake East	Brookfield
Candlewood Lake Estates	Sherman
Candlewood Point	New Milford
Candlewood Shores	Brookfield
Candlewood Springs	New Milford
Candlewood Terrace	New Milford
Candlewood Trails	New Milford
Cannondale	Wilton
Canterbury Green	Canterbury
Canterbury Plains	Canterbury
Canton Village	Canton
Caritas Island	Stamford
Carmel Hill	Bethlehem
Carmel Hill	Woodbury
Carney's Crossing	Danbury
Case District	Burlington
Castle Hill[6]	Stonington
Cat Swamp	Woodbury
Cedar Beach	Milford
Cedar Hill	Hartford
Cedar Knolls	New Milford
Cedar Lake	Bristol
Cedar Lake	Chester
Cedar Lake	Wolcott
Cedar Land	Southbury
Cedar Lane	Oxford
Cedar Ridge	No. Stonington
Cedar Ridge District	Seymour
Cedar Swamp[9]	Killingworth
Cedarland	Southbury
Cemetery Road[15]	Plainfield
Center	Harwinton
Center District[9]	Killingworth
Center District	Trumbull
Center District[2]	Union
Center Groton	Groton
Center Hill[16]	Barkhamsted
Centerville	Hamden
Chaffeeville[17]	Mansfield
Chalker Beach	Old Saybrook
Chalybes	Roxbury
Chapel Hill[18]	Montville
Chaplin Center	Chaplin
Chapman Beach	Westbrook
Charter Oak	Oxford
Charter Oak Terrace	Hartford
Chase Manor	Norwich
Cherry Brook[19]	Canton
Cherry Hill	Branford
Cherry Hill[20]	Cornwall

Post offices—[1]Bozrah. [2]Stafford Springs. [3]Old Lyme. [4]South Kent. [5]Brookfield Center. [6]Pawcatuck. [7]Hadlyme. [8]Noroton. [9]Killingworth, RFD Deep River. [10]Washington Depot. [11]Northfield. [12]Falls Village. [13]RFD, East Canaan. [14]Higganum. [15]Central Village. [16]New Hartford. [17]Storrs. [18]Oakdale. [19]Canton Center. [20]West Cornwall. †Town.

Stations, Villages, etc.	*Town*
Cherry Hill	Norwich
Cheshire Heights	Cheshire
Chesterfield[1]	Montville
Chestnut Hill	Columbia
Chestnut Hill[2]	Killingly
Chestnut Hill	Lebanon
Chestnut Hill	Litchfield
Chestnut Hill[3]	Mansfield
Chestnut Hill District[4]	Killingworth
Chestnut Hill Manor	Oxford
Chestnut Land	New Milford
Chestnut Tree Hill	Oxford
Chewink	Chaplin
Chickahominy	Greenwich
Chippens Hill	Bristol
Chippens Hill	Burlington
Christy Hill Estates[5]	Ledyard
Churaevka Village	Southbury
Church Hill[6]	Washington
Cider Mill Heights	Ellington
Clam Island	Branford
Clapboard Hill	New Canaan
Clark Falls	No. Stonington
Clarks Corner[7]	Hampton
Clarksville[8]	Stonington
Clifton	Seymour
Clinton Beach	Clinton
Clintonville	North Haven
Coburn	Sherman
Cohanzie[9]	Waterford
Colburn Hill	Stafford
Colonial Manor	Ledyard
Comstock Hill	Norwalk
Comstock's Bridge	East Hampton
Conantville[3]	Mansfield
Contentment Island	Darien
Cook Hill	Cheshire
Cook Hill[10]	Lebanon
Cooley Hill[11]	Franklin
Cooper Lane	Stafford
Copper Valley	Cheshire
Coral Sands	Westbrook
Coreyville	Lebanon
Cornfield Point	Old Saybrook
Cornwall Center[12]	Cornwall
Cornwall Hollow[13]	Cornwall
Cornwall Plains	Cornwall
Cotton Hill	New Hartford
Cotton Hollow[14]	Glastonbury
Cove Island	Stamford
Cow Hill	Clinton
Cow Pen Hill[4]	Killingworth
Cranbury	Norwalk
Crane Hollow	Bethlehem
Cranska Village[15]	Plainfield
Cranwood Homestead	Ledyard
Cream Hill[12]	Cornwall
Crescent Beach[16]	East Lyme
Crescent Lake	Enfield
Crestwood	New Milford
Crocker Hill[17]	Franklin
Cross Brook	Roxbury
Crow Hill	Stafford
Crystal Lake	Ellington
Cummings Point	Stamford
Daleville[18]	Willington
Danbury Quarter[19]	Winchester
Dart Hill	South Windsor
Davenport Point	Stamford
Davis District	Stafford
Dean Heights	New Milford
Dean Mills	Stonington
Deer Island[20]	Morris
Deer Run Shores	Sherman
Deerfield	Windsor
Derby Neck	Derby
Devil's Backbone	Bethlehem
Devil's Den	Weston
Devil's Hopyard	East Haddam
Devonshire Estates[5]	Ledyard
Diamond Hill[21]	Redding
Diamond Lake	Glastonbury
Dibble Hill11	Cornwall
Doaneville[22]	Griswold
Dobsonville	Vernon
Dodgingtown	Newtown
Dogwood Knoll[4]	Killingworth
Double Beach	Branford
Dowd's Corner	Canton
Downerville[8]	Stonington
Drakeville	Torrington
Duck Hole	Clinton
Dudleytown[23]	Cornwall
Dufree Hill	Waterford
Eagleville[24]	Mansfield
East Bristol	Bristol
East Brooklyn[25]	Brooklyn
East Chestnut Hill	Litchfield
East Cornwall[26]	Cornwall
East Derby	Derby
East District[27]	Union
East Great Plain	Norwich
East Haddam Landing	East Haddam
East Hill	Canton
East Iron Works	Brookfield
East Kent[28]	Kent
East Litchfield	Litchfield
East Morris	Morris
East Neck	Waterford
East Norwalk	Norwalk
East Plymouth[29]	Plymouth
East Putnam	Putnam
East River	Madison
East Stanwich	Greenwich

Post offices—[1]Oakdale. [2]RFD, Dayville. [3]Willimantic. [4]Killingworth, RFD Deep River. [5]Gales Ferry. [6]Washington Depot. [7]North Windham. [8]Pawcatuck. [9]Quaker Hill. [10]Lebanon and Columbia. [11]North Franklin. [12]West Cornwall. [13]Falls Village. [14]South Glastonbury. [15]Moosup. [16]Niantic. [17]Lebanon. [18]West Willington. [19]Winsted. [20]Lakeside. [21]West Redding. [22]Jewett City. [23]Cornwall Bridge. [24]Storrs. [25]RFD, Danielson. [26]Litchfield. [27]Woodstock Valley. [28]South Kent. [29]Terryville.

Stations, Villages, etc.	*Town*
East Thompson	Thompson
East Village	Monroe
East Willington1	Willington
Eastbury	Glastonbury
Eastern Point	Groton
Eastview Acres	Oxford
Edge Lea[2]	Old Lyme
Edgewood	Bristol
Ekonk[3]	Sterling
Ekonk Hill	Voluntown
Elliott[4]	Pomfret
Ellithorpe's Crossing	Stafford
Ellsworth	Sharon
Elm Hill	Newington
Elmville[5]	Killingly
Elmwood	Bethel
Elys Ferry[6]	Lyme
English Neighborhood	Woodstock
Equivalent[7]	Ellington
Esker Point	Groton
Essex Harbor	Essex
Ettadore Park	Milford
Ethel Acres[8]	Lisbon
Exeter	Lebanon
Fairy Lake[9]	Salem
Fall Mountain	Bristol
Fall Mountain Lake Dist.[10]	Plymouth
Far View Beach	Milford
Farmington Village	Farmington
Fenwick	Old Saybrook
Fenwood	Old Saybrook
Ferriss Estates	New Milford
Ferry Point	Old Saybrook
Ferry Road	Old Lyme
Ferry View Heights[11]	Ledyard
Fitchville	Bozrah
Five Mile River[12]	Norwalk
Flag Swamp	Roxbury
Flanders	Kent
Flanders	Woodbury
Flanders Nature Center	Woodbury
Flanders Village	East Lyme
Flat Rock	Plainfield
Flat Rock Hill	Old Lyme
Flat Rocks[13]	Kent
Flax Hill	Norwalk
Floral Park	Old Saybrook
Fog Plain	Waterford
Forest Glen	Old Saybrook
Forge Hollow	Litchfield
Fort Hill	Groton
Fort Hill	New Milford
Fort Trumbull	New London
Fort Trumbull Beach	Milford
Foundry[14]	Redding
Four Mile River	Old Lyme
Foxon	East Haven
Foxtown	East Haddam
Fox Village	Killingworth
†Franklin[15]	Franklin
Franklin Hill[15]	Franklin
Franklin Square	Norwich
Frog Hollow	Ellington
Furnace Hollow	Stafford
Gallows Hill[16]	Redding
Garden City	Seymour
Gardner Lake[17]	Bozrah
Gardner Lake[17]	Salem
Gary District	Putnam
Gayhead	Canterbury
Geer Mountain[13]	Kent
Georgetown[18]	††
Germantown	Danbury
Giants Neck Beach[19]	East Lyme
Giants Neck Heights[19]	East Lyme
Gilbert Corners	Litchfield
Gildersleeve	Portland
Gilead	Waterford
Glass Factory[1]	Willington
Glen[16]	Redding
Glendale Park	Stamford
Glenwood Park	New London
Glenwoods[11]	Ledyard
Glynville	Stafford
Golden Spur[20]	East Lyme
Golds Mill[21]	Cornwall
Good Hill	Kent
Good Hill	Oxford
Good Hill	Roxbury
Good Hill	Woodbury
Goodsell Point	Branford
Goodyear[22]	Killingly
Goshen	Waterford
Goshen Hill	Lebanon
Goshen Road[23]	Plainfield
Governor's Hill	Oxford
Graham Terrace[8]	Lisbon
Grand View Park	Stonington
Granite Bay	Branford
Graniteville	Waterford
Grasmere	Fairfield
Grassy Hill[6]	Lyme
Grassy Hill	Woodbury
Grassy Plain	Bethel
Great Hammock	Old Saybrook
Great Hill[24]	Cornwall
Great Hill	Oxford
Great Hill	Seymour
Great Hill Lake	Portland
Great Neck	Waterford
Great Plain	Danbury
Green Hollow Road[23]	Plainfield
Green Manorville	Enfield
Green Pond	Sherman
Greenacres[25]	North Canaan
Greenfield Hill	Fairfield

Post offices—[1]West Willington. [2]South Lyme. [3]RFD, Moosup. [4]Pomfret Center. [5]RFD, Danielson. [6]Old Lyme. [7]Stafford. [8]Jewett City. [9]Oakdale. [10]Terryville. [11]Gales Ferry. [12]Rowayton. [13]South Kent. [14]Redding Ridge. [15]North Franklin. [16]West Redding. [17]Colchester. [18]Georgetown 06829. [19]Niantic. [20]East Lyme. [21]West Cornwall. [22]Rogers. [23]Moosup. [24]Litchfield. [25]RFD, Canaan. †Town. ††Towns of Redding, Ridgefield, Weston, Wilton.

Stations, Villages, etc.	*Town*
Greenhaven Shores[1]	Stonington
Greenmanville[2]	Stonington
Green's Harbor Beach	New London
Greenville	Norwich
Greystone	Plymouth
†Griswold[3]	Griswold
Griswold Point	Old Lyme
Griswoldville	Wethersfield
Groton Heights	Groton
Grove Beach	Clinton
Grove Beach	Westbrook
Grove Beach Manor	Clinton
Grove Beach Point	Westbrook
Grove Beach Terrace	Westbrook
Guernsey Hill	Litchfield
Guilds Hollow	Bethlehem
Guilford Lakes	Guilford
Gulf Beach	Milford
Gungy[4]	Lyme
Gurleyville[5]	Mansfield
Haddam Neck[6]	Haddam
Hall	Stafford
Hall Meadow[7]	Goshen
Hall Meadow	Torrington
Hall's Corners	Old Lyme
Hallville[8]	Preston
Hamburg[4]	Lyme
Hammonasset	Madison
Hampton Springs	Hampton
Hanks Hill[5]	Mansfield
Harbor View	Clinton
Harbor View	Norwalk
Hard Hill	Bethlehem
Harris[9]	Salem
Harris Lake[9]	Salem
Harris Plains	Litchfield
Harrisons Landing[10]	Waterford
Harrisville	Woodstock
Hart Hollow	Torrington
Hartford Turnpike	Vernon
†Hartland[11]	Hartland
Hat Shop Hill	Bridgewater
Hatchetts Point[12]	Old Lyme
Hattertown	Newtown
Haughton Cove[13]	Montville
Haughton Park[13]	Montville
Haviland Heights	New Milford
Hawk's Nest Beach	Old Lyme
Hay Island[14]	Darien
Haycock Point	Branford
Hayden Station	Windsor
Hayestown	Danbury
Haywardville[9]	East Haddam
Hazel Plain	Woodbury
Head of Meadow	Newtown
Headquarters	Litchfield
Hemlock Heights[15]	Killingworth
Heritage Circle	Southbury
Heritage Crest	Southbury
Heritage Village	Southbury
Hidden Lake[16]	Haddam
High Island[17]	Branford
High Ridge	Stamford
Highland	Middletown
Highland Park	Manchester
Highlands	Ledyard
Highwood	Hamden
Hill and Plain	New Milford
Hilliardville	Manchester
Hilltop View	New Milford
Hillyview Drive	New Fairfield
Hinckley Hill[1]	Stonington
Hitchcock Lakes	Wolcott
Hogs Back	Oxford
Holcomb Hill	New Hartford
Holiday Point	Sherman
Holly Hill[13]	Montville
Holt District	Plymouth
Homestead Circle	Old Lyme
Hop River	Columbia
Hopeville[3]	Griswold
Hopewell[18]	Glastonbury
Horse Hill	Westbrook
Horse Pond[19]	Salem
Hotchkiss Grove	Branford
Hotchkissville	Woodbury
Howard Valley	Hampton
Huckleberry Hill	Brookfield
Hull[20]	Redding
Hull's Hill	Oxford
Hunt	New Milford
Hunters Mountain	Oxford
Hunting Ridge	Stamford
Huntingtown	Newtown
Huntsville[21]	Canaan
Hurd Park	East Hampton
Hyde	Canterbury
Hyde Park	Stafford
Hyde's Corner[22]	Franklin
Hydeville	Stafford
Indian Cove	Guilford
Indian Hill	Orange
Indian Hills	Naugatuck
Indian Neck	Branford
Indian Ridge	New Milford
Indian Springs[15]	Killingworth
Indian Town[23]	No. Stonington
Indian Town	Old Saybrook
Inglenook Development	New Fairfield
Iron Works	Brookfield
Island View	Westbrook
Ives Corner	Cheshire

Post offices—[1]Pawcatuck. [2]Mystic. [3]Jewett City. [4]Old Lyme. [5]Storrs. [6]East Hampton. [7]Norfolk. [8]Norwich. [9]Colchester. [10]Quaker Hill. [11]East Hartland. [12]South Lyme. [13]Uncasville. [14]Noroton. [15]Killingworth, RFD Deep River. [16]Higganum. [17]Stony Creek. [18]South Glastonbury. [19]Oakdale. [20]West Redding. [21]Falls Village. [22]North Franklin. [23]RFD 7, Ledyard. †Town.

Stations, Villages, etc.	*Town*
Jacks Hill	Oxford
Jackson's Cove	Oxford
Jepson Island[1]	Branford
Job's Hill	Ellington
Job's Pond	Portland
Johnny Cake	Burlington
Johnnycake Hill	Old Lyme
Johnson Hollow[2]	Cornwall
Johnson's Point	Branford
Johnsonville[3]	East Haddam
John Tom Hill	Glastonbury
Jordan Village	Waterford
Joshuatown[4]	Lyme
Joyce Hill	New Fairfield
Judd's Bridge	Roxbury
Jupiter Point	Groton
Kasson Grove	Bethlehem
Keefe Plains[5]	Stafford
Kelsey Point	Westbrook
Kelseytown	Clinton
Kennedy City[6]	Plainfield
Kennedy Heights	Norwich
Kenosia	Danbury
Kent Furnace	Kent
Kent Hollow	Kent
Kent Hollow	New Milford
Kenyonville[7]	Woodstock
Kettletown	Southbury
Kick Hill	Lebanon
Kidd's Island[1]	Branford
Killam's Point	Branford
†Killingly[8]	Killingly
Killingly Center[9]	Killingly
†Killingworth[10]	Killingworth
Kingswood	No. Stonington
Kinney Hollow[5]	Union
Kishwaukee[11]	Plainfield
Kitemaug[12]	Montville
Knollcrest	Norwich
Knollwood	Ellington
Knollwood Beach	Old Saybrook
Lake Beseck	Middlefield
Lake Bonair	Ellington
Lake Chaffee[5]	Ashford
Lake Compounce	Bristol
Lake Garda	Burlington
Lake Harwinton	Harwinton
Lake Hayward[13]	East Haddam
Lake Lillinonah District	Bridgewater
Lake Plymouth District	Plymouth
Lake Stafford	Stafford
Lake's Pond	Waterford
Lakeside	Ledyard
Lakeside	Southbury
Lakeview	Avon
Land O'Pines[14]	Stafford
Lands End	Newtown
Lane District[10]	Killingworth
Lanesville	New Milford
Lamphier's Cove	Branford
Lantern Hill	Ledyard
Laurel Beach	Milford
Laurel Glen	No. Stonington
Laurel Hill	Norwich
Laurel Hill	Sherman
Laurel Park	Norwich
Lavelle Avenue	New Fairfield
Laysville	Old Lyme
Leach Hollow	Sherman
Ledward Island	Stonington
Ledyard Center	Ledyard
Ledyard Village	Ledyard
Leesville[3]	East Haddam
Leffingwell[15]	Bozrah
Leffingwell[12]	Montville
Leonard Bridge[16]	Lebanon
Liberty Hill	Lebanon
Lillibridge Road	Plainfield
Limekiln[17]	Redding
Lime Rock[18]	Salisbury
Lime Rock Station[19]	Canaan
Lisbon Heights	Lisbon
Little Boston[17]	Redding
Little Haddam	East Haddam
Little Pumpkin Island[1]	Branford
Little Standard Beach	Westbrook
Little Valley	Norwich
Little York[17]	Redding
Lochwood	Clinton
Lockwoods Corners	Stamford
Logger Hill	Waterford
Lone Oak	New Milford
Lonetown[17]	Redding
Long Hill	South Windsor
Long Hill District	Trumbull
Long Meadow Hill	Brookfield
Long Mountain	New Milford
Long Neck Point[20]	Darien
Long Pond	Ledyard
Long Ridge	Danbury
Long Ridge	Stamford
Long Society[15]	Preston
Longview[21]	Ellington
Lord Hill[4]	Lyme
Lord's Point	Stonington
Lordship	Stratford
Lost Acres[22]	Granby
Lower City[19]	Canaan
Lower Merryall	New Milford
Lower Pawcatuck[23]	Stonington
Lydallville	Manchester
†Lyme[4]	Lyme
Lyons Plains	Weston
Macedonia	Kent
Magnolia Hill	Bethlehem
Mago Point	Waterford

Post Offices—[1]Stony Creek. [2]West Cornwall. [3]Moodus. [4]Old Lyme. [5]Stafford Springs. [6]Central Village. [7]Woodstock Valley. [8]Danielson. [9]Dayville. [10]Killingworth, RFD Deep River. [11]Moosup. [12]Uncasville. [13]Colchester. [14]Staffordville. [15]Norwich. [16]Lebanon and Columbia. [17]West Redding. [18]RFD, Lakeville. [19]Falls Village. [20]Noroton. [21]Rockville. [22]North Granby. [23]Pawcatuck. †Town.

Stations, Villages, etc.	*Town*
Magonk	Waterford
Mallett District	Bridgewater
Manchester Green	Manchester
Manresa Island	Norwalk
†Mansfield[1]	Mansfield
Mansfield City[1]	Mansfield
Mansfield 4 Corners[1]	Mansfield
Mansfield Hollow[2]	Mansfield
Maple Hill	Newington
Maple Hollow	New Hartford
Marne Park[3]	Litchfield
Mashapaug[4]	Union
Mason Hill	Lebanon
Mason's Island[5]	Stonington
Massapeag[6]	Montville
Matson Hill[7]	Glastonbury
Mauweehoo Hill	Sherman
Meadow Ridge	New Milford
Meadow Wood	No. Stonington
Meadowbrook	New Milford
Meadowbrook	Oxford
Mechanicsville	Granby
Mechanicsville	Thompson
Meeting House Hill[8]	Franklin
Melrose Park	Norwich
Merryall	New Milford
Merwin's Beach	Milford
Merwin's Point	Milford
Merwinsville	New Milford
Meshomasic	Portland
Meshomasick Forest	East Hampton
Miami Beach	Old Lyme
Mianus[9]	Greenwich
Middle Beach	Westbrook
Middle Gate	Newtown
Middle Quarter	Woodbury
Middle River	Danbury
Middlefield Center	Middlefield
Mile Creek	Old Lyme
Milford Point	Milford
Mill Brook[10]	Colebrook
Mill District	Clinton
Mill Plain	Danbury
Millington	East Haddam
Millstone	Waterford
Millstone Ridge	New Milford
Millville	Naugatuck
Milton	Litchfield
Mine Hill	New Milford
Mine Hill	Roxbury
Minnie Island[11]	Salem
Minortown	Woodbury
Miry Brook	Danbury
Mitchell's Woods	New London
Mitchelltown	Sharon
Mixville	Cheshire
Mohawk Tower	Cornwall

Stations, Villages, etc.	*Town*
Mohegan[6]	Montville
Momauguin	East Haven
Money Island[12]	Branford
Montowese,	North Haven
Montville Center[13]	Montville
Montville Manor[13]	Montville
Moodus Estates[14]	East Haddam
Moodus Lake Shores	East Haddam
Mooreville[10]	Winchester
Moose Hill	Oxford
Moose Meadow[15]	Willington
Moosehorn	Roxbury
Morningside	Milford
Morningside Park	Waterford
Morris Cove	New Haven
Moss Farm	Cheshire
Mount Woodbury	Woodbury
Mountain Lake[11]	Salem
Mountain View Terrace	New Milford
Mt. Archer[16]	Lyme
Mt. Carmel	Hamden
Mt. Hope[2]	Mansfield
Mt. Tobe	Plymouth
Mth. of Scantic	South Windsor
Mullen Hill	Waterford
Mumford Cove	Groton
Munger Lane	Bethlehem
Music Mountain[17]	Canaan
Music Vale[11]	Salem
Myrtle Beach	Milford
Mystic Island[5]	Stonington
Nash Island[18]	Darien
Natchaug	Chaplin
Naubuc	Glastonbury
Naugatuck Gardens	Milford
Nayaug[7]	Glastonbury
Neck Road	Old Lyme
Nepaug	New Hartford
Nettleton Hollow	Washington
New City	Stafford
New Hartford Center	New Hartford
New Milford Heights	New Milford
New Preston Hills[19]	Washington
New Preston/Marbledale Sta.[20]	Washington
New Sweden	Woodstock
New Village	Plainfield
Newbury Corners	Torrington
Newent	Lisbon
Newfield	Middletown
Newfield	Stamford
Newfield	Torrington
Newhalville	New Haven
Newington Park	Newington
Newtown Borough	Newtown
Niantic Village[21]	East Lyme
Nichols Village District	Trumbull
Ninevah Falls[22]	Killingworth

Post offices—[1]Storrs. [2]Mansfield Center. [3]Bantam. [4]Southbridge, MA 01550. [5]Mystic. [6]Uncasville. [7]South Glastonbury. [8]North Franklin. [9]Cos Cob. [10]Winsted. [11]Colchester. [12]Stony Creek. [13]Oakdale. [14]Moodus. [15]West Willington. [16]Old Lyme. [17]Falls Village. [18]Noroton. [19]New Preston. [20]Washington Depot. [21]Niantic. [22]Killingworth, RFD Deep River. †Town.

Stations, Villages, etc.	*Town*
Nipsic	Glastonbury
Nonnewaug	Woodbury
Nonnewaug Falls	Bethlehem
Nordon Village	Norwich
Norfield	Weston
Noroton Bay[2]	Darien
Noroton Knoll[3]	Darien
Noroton Manor[2]	Darien
North Ashford[4]	Eastford
North Bigelow	Hampton
North Bloomfield	Bloomfield
†North Canaan[5]	North Canaan
North Colebrook	Colebrook
North Cornwall[6]	Cornwall
North End	Sherman
North Goshen	Goshen
North Guilford	Guilford
North Kent	Kent
North Lyme[8]	Lyme
North Madison	Madison
North Mianus[9]	Greenwich
North Newington	Newington
North Park Avenue[10]	Redding
North Plains[8]	East Haddam
North Society	Canterbury
North Somers	Somers
North Stamford	Stamford
North Sterling	Sterling
North Thompsonville	Enfield
North Wilton	Wilton
North Woodbury	Woodbury
North Woodstock[11]	Woodstock
Northeast	Newington
Northville	New Milford
Northwest Corner[12]	No. Stonington
Norwich Falls	Norwich
Norwichtown	Norwich
Oak Grove Beach[13]	East Lyme
Oak Hill Estates	Oxford
Oak Hill Gardens[14]	Stonington
Oakdale Heights[15]	Montville
Oakdale Manor	Southbury
Oakland	Manchester
Oakland Gardens	Farmington
Oakland Heights	Norwich
Oakwood Knoll	Norwich
Obtuse[16]	Brookfield
Occum	Norwich
Ocean Beach Park	New London
Oenoke Ridge	New Canaan
Ogden's Corner	Vernon
Old Black Point[13]	East Lyme
Old Colony Beach	Old Lyme
Old Hamburg[8]	Lyme
Old Harbor Village	Clinton
Old Lyme Estates	Old Lyme
Old Lyme Shores	Old Lyme
Old Mine Hill[1]	Killingworth
Old Mystic	Groton
Old Quarry	Guilford
Old Village	Plainfield
Old Wethersfield	Wethersfield
Olde Mistick Village[17]	Stonington
Orchard Village	Wethersfield
Orcutville	Stafford
Ore Hill[18]	Kent
Ore Hill[19]	Salisbury
Orford Village	Manchester
Oronoque	Stratford
Oswegatchie	Waterford
Otter Cove	Old Saybrook
Overbrook	Stamford
Ox Hill	Norwich
Oxecosset	Stonington
Oxford Airport District	Oxford
Oxoboxo Lake[15]	Montville
Oyster River	Old Saybrook
Pachaug[20]	Griswold
Packerville	Canterbury
Padanaram	Danbury
Paddy Hollows	Bethlehem
Painter Hill	Roxbury
Palestine	Newtown
Palmertown	Montville
Palomino Estates	New Milford
Paradise Green	Stratford
Park Lane	New Milford
Park Lane Acres	New Milford
Parker Hill[1]	Killingworth
Parker Village	Manchester
Parker's Point	Chester
Parkville	Hartford
Parsonage Hill Manor	Ledyard
Patten	Stafford
Pautipaug[21]	Franklin
Pawson Park	Branford
Pea Hill[1]	Killingworth
Pecausett	Portland
Peck Hollow[21]	Franklin
Pemberwick[7]	Greenwich
Pembroke	Danbury
Pendleton Hill	No. Stonington
Pendleton Hill[22]	Voluntown
Penfield Hill	Portland
Pepper Box Road	Waterford
Pequotsepos[17]	Stonington
Pheasant Run[23]	Ledyard
Phoenixville[24]	Eastford
Pickett District	New Milford
Pickett Road	Plainfield
Pickett's Ridge[25]	Redding
Pillsbury Hill[26]	Vernon
Pilot's Point	Westbrook
Pine Grove[27]	Canaan

Post offices—[1]Killingworth, RFD Deep River. [2]Noroton. [3]Noroton Heights. [4]Woodstock Valley. [5]Canaan. [6]West Cornwall. [7]Riverside. [8]Old Lyme. [9]Cos Cob. [10]Easton. [11]East Woodstock. [12]Norwich. [13]Niantic. [14]Pawcatuck. [15]Oakdale. [16]Brookfield Center. [17]Mystic. [18]South Kent. [19]Lakeville. [20]Jewett City. [21]North Franklin. [22]North Stonington. [23]Gales Ferry. [24]Chaplin. [25]West Redding. [26]Rockville. [27]Falls Village. †Town.

Stations, Villages, etc.	*Town*
Pine Grove[1]	East Lyme
Pine Orchard	Branford
Pine Orchard District[2]	Killingworth
Pine Point[3]	Norwalk
Pine Rock Park	Shelton
Pines Bridge	Beacon Falls
Pineville[4]	Killingly
Pinney Hill	Stafford
Pisgah Mountain	Oxford
Plain Hill	Norwich
Pleasant Valley[5]	Lyme
Pleasant Valley[6]	Mansfield
Pleasant Valley	South Windsor
Pleasant View	New Milford
Pleasant View Heights	Norwich
Pleasure Beach	Waterford
Pleasure Hill[7]	Franklin
Pleasure Valley[8]	Norwich
Plum Bank	Old Saybrook
Plumtrees	Bethel
Pocotopaug Lake[9]	East Hampton
Podunk	South Windsor
Pogwank[10]	Salem
Point Lookout	Milford
Point O'Woods[11]	Old Lyme
Pointina	Westbrook
Pokono Ridge[12]	Brookfield
Pomfret Landing	Pomfret
Pomperaug	Woodbury
Pond Hill Road	Naugatuck
Pond Hill Road[13]	Plainfield
Pond Meadow[2]	Killingworth
Pond Meadow	Westbrook
Pond Place	Avon
Pond Point Beach	Milford
Ponset[14]	Haddam
Ponus Ridge	New Canaan
Poquetanuck[15]	Preston
Poquonock Bridge	Groton
Porter Hill	Bethlehem
Porter Plains	Thompson
Potato Island[16]	Branford
Potter[17]	Willington
Poverty Hollow	Harwinton
Powder Hill	Middlefield
Pratt Island[18]	Darien
Presidential Estates	Ledyard
†Preston[15]	Preston
Preston City[15]	Preston
Preston Plains[15]	Preston
Promise Land	Seymour
Prospect District	New Milford
Prospect Hill	Brookfield
Puckshire	Woodbury
Puddletow	New Hartford
Puffingham[21]	Cornwall
Pumpkin Hill	New Milford
Putnam Heights	Putnam
Putnam Park[20]	Redding
Putney	Stratford
Pyquag Village	Wethersfield
Quaddick	Thompson
Quaker Farms	Oxford
Quaker Ridge[21]	Greenwich
Quaker Ridge	Sherman
Quaker Town	Ledyard
Quaketaug Hill[22]	Stonington
Quarryville	Bolton
Quassapaug	Woodbury
Quiambaug[23]	Stonington
Quinnipiac	North Haven
Quotonset Beach	Westbrook
Rainbow	Windsor
Raleigh Estates	New Milford
Ram Island	Stonington
Rathbun Hill[10]	Salem
Ratlum[24]	Barkhamsted
Ratlum[24]	Canton
Rattle Snake Ledge[10]	Salem
Raymond Hill[25]	Montville
Red City	Oxford
Red-White District	Woodstock
Rhodesville	Putnam
Ridge[26]	Redding
Ridge Acres	Darien
Ridgebury	Danbury
Ridgebury	Ridgefield
Ridgewood	Clinton
Ridgewood Park	Waterford
Rippowam Village	Stamford
Riverbank	Stamford
Rivercliff[27]	Milford
Riverside	Burlington
Riverside[28]	Norwich
Riverside[29]	Newtown
Riverside	Oxford
Riverside	Clinton
Riverside Beach	Waterford
Riverside Park	New London
Riversville[30]	Greenwich
Riverview	Norwich
Riverview	Portland
Road Church District	Stonington
Roaring Brook[17]	Willington
Roast Meat Hill[2]	Killingworth
Robertsville[31]	Colebrook
Rock House Hill	Oxford
Rock Meadow[17]	Union
Rock-Ell[32]	Ellington
Rockland	Madison
Rockland Park[33]	Branford
Rockwell Hill	Stafford

Post offices—[1]Niantic. [2]Killingworth, RFD Deep River. [3]Rowayton. [4]Dayville. [5]Old Lyme. [6]Willimantic. [7]North Franklin. [8]Baltic. [9]Middle Haddam. [10]Colchester. [11]South Lyme. [12]Brookfield Center. [13]Moosup. [14]Higganum. [15]Norwich. [16]Stony Creek. [17]Stafford Springs. [18]Noroton. [19]Cornwall Bridge. [20]West Redding. [21]Old Greenwich. [22]Old Mystic. [23]Mystic. [24]RFD, Collinsville. [25]Uncasville and Oakdale. [26]Redding Ridge. [27]Devon. [28]Taftville. [29]Sandy Hook. [30]Glenville. [31]Winsted and Riverton. [32]Rockville. [33]Short Beach. †Town.

Stations, Villages, etc.	*Town*
Rocky Dundee	Stafford
Rogers Lake	Old Lyme
Rogers Lake West Shores[1]	Lyme
Romford[2]	Washington
Roosevelt Park[3]	Litchfield
Rose Hill	Portland
Rose Hill	Wolcott
Ross Hill[4]	Lisbon
Roton Point[5]	Norwalk
Round Hill[6]	Greenwich
Round Hill[4]	Lisbon
Roxbury	Stamford
Roxbury Falls	Roxbury
Roxbury Station	Roxbury
Russeling Ridge	New Milford
Sachem's Head	Guilford
Sadd's Mill	Ellington
Sagamore Cove	Branford
Sagamore Terrace	Westbrook
Salem Four Corners	Salem
Salem Park	Norwich
Salem Straits	Darien
Salmon River[7]	East Haddam
Salmon River Park	East Hampton
Salt Works	Westbrook
Sand Hill	Ellington
Sanfordtown[8]	Redding
Sasqua Hills	Norwalk
Satan's Kingdom	New Hartford
Saunder's Point[9]	East Lyme
Sawyer District	Putnam
Saybrook Ferry	Old Saybrook
Saybrook Manor	Old Saybrook
Saybrook Manor Beach	Old Saybrook
Saybrook Point	Old Saybrook
Scantic	East Windsor
Schaghticoke	Kent
Schwartz Manor	Norwich
Scitico	Enfield
Scofieldtown	Stamford
Scotch Cap[10]	Branford
Scott Hill[11]	Bozrah
Scott Hill[12]	Lebanon
Scott's Cove	Darien
Scott's Swamp[13]	Farmington
Scoville Hill	Harwinton
Seaport Heights[14]	Stonington
Sears Park	East Hampton
Second Hill	New Milford
Secret Lake	Avon
Secret Lake	Canton
Sega Acres	New Milford
Sentinel Hill	Derby
Seymour Park[15]	Newington
Shailerville	Haddam
Shaker Pines Lake	Enfield
Sharon Valley	Sharon
Shawondassee	Stonington
Shelter Knolls	Danbury
Sherman Hill	Woodbury
Sherman's Corner	Chaplin
Sherwood Forest[16]	Ledyard
Shingle Hollow[17]	Glastonbury
Shippan Point	Stamford
Shunoc	No. Stonington
Sill Lane	Old Lyme
Silver Beach	Milford
Silver Bluff	Clinton
Silver Lake	Sharon
Silvermine	New Canaan
Silvermine	Norwalk
Silvermine	Wilton
Skiff Mountain	Kent
Skokorat	Seymour
Skyline Acres[18]	Franklin
Smith Hill[19]	Winchester
Smith Ridge	New Canaan
Smith's Corner[18]	Franklin
Smith's Neck	Old Lyme
Sodom[20]	Franklin
Solomonville[21]	Stonington
Sound View	Old Lyme
South Avon Tax District	Avon
South Bigelow	Hampton
South Bolton	Bolton
South Canaan[22]	Canaan
South Canterbury	Canterbury
South Chaplin	Chaplin
South Kent Road	New Milford
South Killingly[23]	Killingly
South Meriden	Meriden
South Plains	Litchfield
South Wilton[24]	Wilton
Southfield Point	Stamford
Southford	Southbury
Southwest District[25]	Killingworth
Southwood Acres	Enfield
Special Service District	Putnam
Spicer Hill[11]	Bozrah
Spindle Hill	Wolcott
Spithead	Waterford
Sport Hill	Easton
†Sprague[27]	Sprague
Spring Glen	Hamden
Spring Hill[27]	Mansfield
Spring Hill	Norwalk
Spring Lake	Sherman
Spring Wood	Norwalk
Squantuck	Seymour
Squash Hollow	New Milford
Stadley Rough	Danbury
Stafford Hollow	Stafford

Post offices—[1]Old Lyme. [2]Washington Depot. [3]Bantam. [4]Jewett City. [5]Rowayton. [6]Byram. [7]Moodus. [8]West Redding. [9]Niantic. [10]Short Beach. [11]Fitchville. [12]Colchester. [13]Forestville. [14]Mystic. [15]New Britain. [16]Gales Ferry. [17]South Glastonbury. [18]North Franklin. [19]Winsted. [20]Lebanon. [21]Pawcatuck. [22]Falls Village. [23]Danielson. [24]Georgetown. [25]Killingworth, RFD Deep River. [26]Baltic. [27]Storrs. †Town.

Stations, Villages, etc.	*Town*
Stafford Village	Stafford
Standish Hill	Lebanon
Stannard Beach	Westbrook
Stanwich	Greenwich
Starr's Plain	Danbury
State Line	Stafford
Stepney	Monroe
Sterling Center	Sterling
Sterling City[1]	Lyme
Sterling Hill[2]	Sterling
Stetson's 4 Corners	Brooklyn
Stewart Hill	Portland
Still Hill	Bethlehem
Still River	New Milford
Stillmanville[3]	Stonington
Stillwater	Stamford
Stilson Heights	New Milford
Stone House District[4]	Killingworth
Stone Quarry	South Windsor
Stonehenge	Ledyard
Stonehill Acres	Killingworth
Stony Hill	Bethel
Straitsville	Naugatuck
Strand	Waterford
Stratfield	Fairfield
Sucker Brook[5]	Winchester
Sumac Island	Branford
Summer Island	Branford
Summit	Cheshire
Sunny Brook Park	Plainfield
Sunny Valley Road	New Milford
Sunset Acres	East Haddam
Sunset Beach	Branford
Sunset Hill[6]	Redding
Sylvandale[7]	Lisbon
Talmadge Hill	New Canaan
Tankeroosen	Vernon
Tantummaheag	Old Lyme
Tashua District	Trumbull
Tater Hill	East Haddam
Tatnic Hill	Brooklyn
Taugwonk	Stonington
Taunton	Newtown
Tavern Island[8]	Norwalk
Taylor Terrace	New Milford
Taylor Town[9]	Glastonbury
Thames View[10]	Waterford
Thamesville	Norwich
The Highlands[3]	Stonington
The Mines[11]	East Hampton
Thimble Island[12]	Branford
Thompsonville	Enfield
Tigertown	Naugatuck
Timber Trails	Sherman
Timber Village	Wethersfield
Titicus	Ridgefield
Tobys Rock Mountain	Oxford
Todd Hill	Bethlehem
Todd Hollow[13]	Plymouth
Todd's Hill	Branford
Tokeneke	Darien
Tolles Station[14]	Plymouth
Tophet	Roxbury
Topstone[6]	Redding
Torringford	Torrington
Tousey Mountain	Bethlehem
Towantic	Oxford
Tower Hill	Chaplin
Tower Hill[4]	Killingworth
Town Hill	New Hartford
Town Hill	New London
Town Hill[14]	Plymouth
Tracy	Wallingford
Trading Cove[15]	Montivlle
Trading Cove	Norwich
Transylvania	Woodbury
Treasure Hill[16]	Kent
Tunnel Hill[7]	Lisbon
Turkey Hill	Haddam
Turkey Hill	Orange
Turn of River	Stamford
Tuttles Sandy Beach[1]	Lyme
Tuttles Sandy Beach	Old Lyme
Twin Lakes	Salisbury
Tyler City	Orange
Tyler Lake[17]	Goshen
Tylerville	Haddam
Umpawaug[6]	Redding
†Union[18]	Union
Union District[4]	Killingworth
Union District[2]	Plainfield
Union Square	Norwich
Union Village	Manchester
Union Village	Plainfield
Unionville Village[19]	Farmington
Upper Merryall	New Milford
Upper Parish	Weston
Upper Stepney	Monroe
Valley Forge	Weston
Vargas Corners	Stonington
Vedder's Point	Branford
Vernon Center	Vernon
Vidal Park	Stamford
Village	Voluntown
Village Hill[20]	Lebanon
Village Hill	Stafford
Village Hill[18]	Willington
Vinton Mills	South Windsor
Wallack's Point	Stamford
Wallen's Hill[5]	Winchester
Wallen's Hill[5]	Barkhamsted
Waller	New Milford
Walnut Beach	Milford
Walnut Tree Hill[21]	Newtown

Post offices—[1]Old Lyme. [2]RFD, Moosup. [3]Pawcatuck. [4]Killingworth, RFD Deep River. [5]Winsted. [6]West Redding. [7]Jewett City. [8]Rowayton. [9]South Glastonbury. [10]Quaker Hill. [11]Cobalt. [12]Stony Creek. [13]RFD 1, Plymouth 06782. [14]Terryville. [15]Uncasville. [16]South Kent. [17]Litchfield. [18]Stafford Springs. [19]Unionville. [20]RFD, Willimantic. [21]Sandy Hook. †Town.

Stations, Villages, etc.	*Town*
Wamphassuc Point	Stonington
Wangunk	Portland
Wapping	South Windsor
Waramaug Lake[1]	Washington
Warehouse Point	East Windsor
Warner's Mills	Roxbury
Warrenville	Ashford
Washburn District[13]	Stafford
Washington Hill[2]	Barkhamsted
Washington Square	Norwich
Wassuc[3]	Glastonbury
Waterside	Stamford
Waterville	Waterbury
Wauwecus Hill	Norwich
Wawecus Hill[4]	Bozrah
Webber	Stafford
Weekeepeemee	Woodbury
Wellesville	New Milford
Wells Quarter Village	Wethersfield
Wequetequock[5]	Stonington
West Avon	Avon
West Bantam[6]	Litchfield
West Beach	Westbrook
West Cheshire	Cheshire
West District[7]	Farmington
West Goshen	Goshen
West Hill[8]	Barkhamsted
West Hill	New Hartford
West Iron Works	Brookfield
West Lane	Ridgefield
West Morris[9]	Morris
West Mountain	Ridgefield
West Neck	Waterford
West Norwalk	Norwalk
West Park	Stamford
West Pleasant Valley	Groton
West Putnam District	Putnam
West Shore	West Haven
West Side	Goshen
West Side	Woodbury
West Stafford	Stafford
West Stamford	Stamford
West Thompson[10]	Thompson
West Torrington	Torrington
West Village	Brooklyn
West Wauregan[11]	Brooklyn
West Woods	Sharon
West Woodstock[12]	Woodstock
Westernview	New Milford
Westfield	Middletown
Westford[13]	Ashford
Westminster	Canterbury
Westover Park	Stamford
Westview Acres	Oxford
Westville	Danbury
Westwood Park	Norwich
Wheeler Farms	Milford
Wheeler Island[14]	Branford
Whigville	Burlington
Whippoorwill	Old Lyme
Whipstick	Ridgefield
Whisconier[15]	Brookfield
Whitcomb Hill[16]	Cornwall
White Birch[17]	Salem
White Hills	Shelton
White Hollow	Sharon
White Oak	Southbury
White Sand Beach	Old Lyme
Whites Woods	Litchfield
Wig Hill	Chester
†Willington[18]	Willington
Wilson	Windsor
Wilson Point	Norwalk
Wilsonville[10]	Thomspon
†Winchester[8]	Winchester
Windermere Village	Ellington
Windsorville[19]	East Windsor
Winnipauk	Norwalk
Winthrop	Deep River
Witch Meadow[17]	Salem
Wolf Hill	Wolcott
Wolf Meadow[20]	Killingworth
Wolf Neck[21]	Stonington
Wolfpits	Bethel
Wood Creek	Bethlehem
†Woodbridge[22]	Woodbridge
Woodlake	Woodbury
Woodridge Estates[23]	Ledyard
Woodridge Lake	Goshen
Woodside Acres	Ellington
Woodtick	Wolcott
Woodview	New Milford
Woodville[24]	Washington
Wooster Village	Danbury
Works District	Stafford
Wormwood Hill[25]	Mansfield
Wrightville	Torrington
Wylie	Voluntown
Wyndwood	Wethersfield
Zoar[26]	Newtown
Zoar Bridge	Oxford

Post offices—[1]New Preston. [2]North Canton and East Hartland. [3]South Glastonbury. [4]Norwich. [5]Pawcatuck. [6]Bantam. [7]Unionville. [8]Winsted. [9]Lakeside. [10]North Grosvenor Dale. [11]Wauregan or RFD. Brooklyn. [12]Woodstock, South Woodstock, Woodstock Valley. [13]Stafford Springs. [14]Stony Creek. [15]Brookfield Center. [16]Cornwall Bridge. [17]Colchester. [18]West Willington 06279. South Willington 06265. [19]Broad Brook. [20]Killingworth, RFD Deep River. [21]Old Mystic. [22]Woodbridge, Amity Station, New Haven 06525. [23]Gales Ferry. [24]Marble Dale. [25]Mansfield Center. [26]Sandy Hook. †Town.

DISTANCES TO ALL TOWNS IN CONNECTICUT FROM HARTFORD BY MOTOR CAR

(Source: Bureau of Planning and Research of the State Dept. of Transportation. The figures represent the highway mileage as measured between intersections of commercially passable state roads and highways which are close to the geographical center of such towns as possible. No parkways were used in the routings because of their restriction to non-commercial vehicles.)

	Miles		Miles
Andover	20	Franklin	35
Ansonia	43	Glastonbury	11
Ashford	32	Goshen	34
Avon	15	Granby	19
Barkhamsted	25	Greenwich	82
Beacon Falls	37	Griswold	47
Berlin	12	Groton	48
Bethany	34	Guilford	31
Bethel	54	Haddam	23
Bethlehem	37	Hamden	31
Bloomfield	8	Hampton	38
Bolton	14	Hartford	—
Bozrah	34	Hartland	30
Branford	38	Harwinton	27
Bridgeport	54	Hebron	20
Bridgewater	48	Kent	52
Bristol	17	Killingly	46
Brookfield	54	Killingworth	29
Brooklyn	45	Lebanon	29
Burlington	20	Ledyard	46
Canaan	45	Lisbon	42
Canterbury	40	Litchfield	33
Canton	18	Lyme	38
Chaplin	36	Madison	30
Cheshire	25	Manchester	9
Chester	30	Mansfield	26
Clinton	36	Marlborough	16
Colchester	24	Meriden	18
Colebrook	33	Middlebury	37
Columbia	24	Middlefield	20
Cornwall	40	Middletown	16
Coventry	19	Milford	46
Cromwell	11	Monroe	52
Danbury	56	Montville	38
Darien	72	Morris	38
Deep River	33	Naugatuck	35
Derby	45	New Britain	10
Durham	22	New Canaan	73
Eastford	35	New Fairfield	62
East Granby	16	New Hartford	23
East Haddam	28	New Haven	36
East Hampton	22	Newington	7
East Hartford	3	New London	45
East Haven	36	New Milford	50
East Lyme	42	Newtown	48
Easton	61	Norfolk	36
East Windsor	14	North Branford	32
Ellington	17	North Canaan	42
Enfield	21	North Haven	29
Essex	35	North Stonington	51
Fairfield	59	Norwalk	69
Farmington	10	Norwich	37

	Miles		Miles
Old Lyme	40	Stratford	50
Old Saybrook	39	Suffield	20
Orange	44	Thomaston	25
Oxford	41	Thompson	50
Plainfield	47	Tolland	20
Plainville	13	Torrington	28
Plymouth	22	Trumbull	57
Pomfret	40	Union	34
Portland	14	Vernon	13
Preston	44	Voluntown	53
Prospect	30	Wallingford	23
Putnam	49	Warren	45
Redding	60	Washington	43
Ridgefield	65	Waterbury	32
Rocky Hill	8	Waterford	42
Roxbury	43	Watertown	28
Salem	32	Westbrook	39
Salisbury	50	West Hartford	5
Scotland	35	West Haven	40
Seymour	41	Weston	66
Sharon	48	Westport	64
Shelton	49	Wethersfield	4
Sherman	58	Willington	25
Simsbury	14	Wilton	69
Somers	23	Winchester	29
Southbury	40	Windham	31
Southington	18	Windsor	9
South Windsor	11	Windsor Locks	13
Sprague	39	Wolcott	24
Stafford	27	Woodbridge	40
Stamford	81	Woodbury	36
Sterling	51	Woodstock	41
Stonington	55		

Distances, Connecticut River, Hartford, to

	Miles		Miles
Wethersfield	4½	Haddam	36½
Glastonbury	6	East Haddam	40
South Glastonbury	10½	East Haddam (Goodspeed's)	41
Rocky Hill	11	Hadlyme	44
Gildersleeve's	16	Deep River	46
Cromwell	18	Hamburg	49
Portland	21	Ely's	51
Middletown	22	Essex	52
Tibbals	27	Lyme	56
Middle Haddam	28	Saybrook Point	58
Higganum	31	Saybrook bar or Sound	60
Rock Landing	33		

CONNECTICUT TOWNS IN THE ORDER OF THEIR ESTABLISHMENT; WITH THE ORIGIN OF THEIR NAMES

Until 1700 almost the only official action of the colonial government (General Court) in regard to town organization, was to authorize the town name, usually chosen by its leading man, from his home in England. In October, 1700, we find implied or quasi incorporation, such as exists to this day in the records. "This assembly doth grant to the inhabitants of the town of Lebanon all such immunities, privileges and powers, as generally other townes within this Colonie have and doe enjoy." The authoritative legal definition of a town in England, contemporary with the earliest Connecticut settlements is given in the first edition of Coke's Commentaries upon Littleton, published 1628: "It can not be a town in law, unless it hath, or in past time hath had, a church, and celebration of Divine services, sacraments and burials." The churches, which moved bodily, with their pastors, from Massachusetts to Connecticut, proceeded to exercise the secular powers which we regard as those of the town, but the English township is known by its ecclesiastical name of parish. Several of our towns were first set off as parishes from great town-tracts; yet the town in Connecticut colony essentially separated church and state in government, in that it never restricted political suffrage to church members. As to dates, the official colonial records are followed, as soon as they begin, 1636.

As Indian was not a written but a spoken language, its spelling is often a matter of astonishing versatility. Because of mutilation of the Indian names by Colonial scribes and by the Colonial pronunciation it is frequently impossible to arrive at any definite conclusion with regard to the original meaning. The variety of dialects, even in the Algonquin tribe, varied greatly, even among those living within thirty or forty miles of one another. This added greatly to the complications of spelling Indian words in English.

To add to the confusion, the white men continually applied Indian names to features of the landscape that were not at all in the Indian mind when they coined the word. Thus a word meaning a hill might be applied by the white men to all the surrounding territory and come eventually to mean a pond. And so the Indian names, or their Indian approximates, have come down to us not in the names of the towns, which the white men were creating in the tradition of their own race, but in features of the countryside streams, mountains, hills and other natural aspects.

THE COLONY

1. Windsor, settled by a company from Plymouth Colony, arriving with the frame and materials of a trading house on their vessel Sept. 26, 1633. This house was set up, 80 to 100 rods below the mouth of the Farmington River, on a tract previously bought of the original Indian proprietors. Before the summer of 1635, the settlers had bought Great Meadow, north of the Farmington, and placed cattle and servants on their lands. They sold out, 1637 and 1638, to Dorchester, Mass., settlers, who had arrived in their vicinity, 1635, and named their settlement Dorchester. It was named in 1637 from Windsor in Berkshire, now a royal residence.
2. Wethersfield, settled as Watertown 1634; named 1637 from Wethersfield in Essex, England. Indian name, "Pyquag."
3. Hartford, Dutch trading house, "House of Hope," 1633; settled as Newtown in 1635; named 1637 from Hertford in Hertfordshire, Indian name, "Suckiag."

4. Deep River, was formerly Saybrook, fort, soon a settlement, 1635; named 1639 from Lord Say & Sele, and Baron Brook; name changed by act of General Assembly, July 1, 1947. Indian name, "Pattaquasset."
5. New Haven, settled April, 1638; named Aug. 1640, from Newhaven on the south coast of Sussex. Indian name, "Quinnipiac."
6. Milford, settled early in 1639; named November, 1640. Indian name, "Wepawaug."
7. Guilford, settled, 1639; named from Guildford parish in Surrey, July, 1643. Indian name, "Menunkatuck."
8. Stratford, settled in 1639; named in 1643 from Stratford-le-Bow, Essex, or more probably, Stratford-on-Avon. Indian name, "Cupheag."
9. Fairfield, settled 1639; name = fair field; or possibly from Fairfield in Kent. Indian name, "Uncoway."
10. Greenwich, settled by the English and named, July 18, 1640, from Greenwich near London; N.Y. to Ct., transferred, 1656. Indian name, "Patuquapaen."
11. Stamford, settled in 1641; named 1642 from Stamford in Lincolnshire. Indian name, "Rippowam."
12. Farmington, settled in 1640; incorporated and named, Dec. 1645. "Tunxis shall be called Farmington" = farming town.
13. New London, settled as "Pequot," 1646, named from London, England, March, 1658. Old Indian name, "Nameaug."
14. Norwalk, settled 1649; incorporated Sept., 1651, "Norwaukee shall bee a townee," Algonkin noyank, point of land, or more probably from the Indian name, "Naramauke."
15. Stonington, settled 1649; named Souther Towne, by Mass., Oct., 1658; Stonington by Conn., 1666. Indian names, "Pawcatuck" and "Mistack."
16. Middletown, incorporated 1651; named 1653, from position between upper river towns and Saybrook. Indian name, "Mattabeset."
17. Norwich, settled 1659; accepted as legal township, May 1662; named from Norwich in Norfolk, England. Indian name, "Mohegan."
18. Lyme, set off from Saybrook, 1665; named from Lyme Regis in Dorsetshire, May, 1667. Formerly East Saybrook.
19. Killingworth, named Kenilworth, May, 1667, from Kenilworth in Warwickshire. Indian name, "Hammonassett."
20. Haddam, settled in 1662; incorporated, and named Oct., 1668, from Much Haddam parish in Hertfordshire.
21. Simsbury, settled and named May, 1670, from Sim (on) Wolcott, leading settler, or from Simondsbury in Dorset.
22. Wallingford, set off from New Haven and named, May, 1670, from Wallingford in Berkshire. Old name, "East River" or "New Haven Village."
23. Woodbury, named May, 1673, from being well wooded. Indian name, "Pomperaug."
24. Suffield, "abbreviation of Southfield," established in Mass., 1674; annexed to Conn., May 1749.
25. Derby, settled 1651; named May, 1675, from Derby, town and county in England. Indian name, "Paugasset" or "Paugasuck."

26. Enfield, grant of township "called Enfield" by Mass., May, 1683, from Enfield in Middlesex; annexed to Conn., May, 1749. Formerly Freshwater.
27. Branford, settled 1639; named 1653, from Brentford in Middlesex; set off from New Haven, 1685. Indian name, "Totoket."
28. Waterbury, settled May, 1674; incorporated and named May, 1686, from abundant waters. Indian name, "Mattatuck."
29. Danbury, settled 1685, named Oct., 1687, from Danbury parish in Essex; incorporated May, 1702. Named by Gov. Treat. First name, "Swampfield." Indian name, "Paquiage" or "Pahquioque."
30. Preston, incorporated 1686, named 1687, probably from the Preston in Suffolk in honor of the Thomas Parke family.
31. Woodstock, settled as New Roxbury, Mass., 1686; named March, 1690, from Woodstock in Oxfordshire; annexed to Conn., May, 1749.
32. Windham, settled 1686; incorporated May, 1692; named from Windham in Sussex, or from Wymondham in Norfolk.
33. Glastonbury, incorporated May, 1693; set off from Wethersfield, June, 1692; named from Glastonbury in Somersetshire.
34. Colchester, settled 1699; named, Oct., 1699, from Colchester borough and port in Essex. Formerly Jeremiah's Farms.
35. Plainfield, settled 1689; name descriptive; authorized Oct., 1700.
36. Lebanon, named 1697 from Lebanon in Syria; Hebrew name = white; incorporated Oct., 1700.
37. Mansfield, settled 1686; set off from Windham and incorporated Oct., 1702; named from Major Moses Mansfield. Originally called Ponde-town. Indian name, "Noubesetuck."
38. Canterbury, settled 1690; set off from Plainfield and incorporated Oct., 1703; named from Canterbury in Kent. Indian name, "Peagscomsueck."
39. Durham, settled 1699; named May, 1704; from Durham, town and county in England. Indian name, "Cockingchaug," or "Coginchaug."
40. Groton, Inc., from New London, May, 1705; named 1705 from English home town of Gov. John Winthrop.
41. Hebron, settled 1704; named 1707 from Heb. Hebron (derivation doubtful); "An association," "a league," and "confederacy," are meanings given this word by various authorities; incorporated May, 1708.
42. Killingly, settled 1700; incorporated May, 1708; and named from Killingly Manor near Pontefract, Yorkshire. Indian name, "Aspinock."
43. Ridgefield, settled 1708; incorporated 1709; named from its ridges. Indian name, "Caudatowa."
44. Ashford, settled 1710, named Oct., 1710, probably from Ashford in Kent, England; incorporated Oct., 1714. Formerly New Scituate.
45. Newtown, named May, 1708 = a new town; incorporated Oct., 1711. Indian name, "Pootatuck" or "Quonapague."
46. Coventry, settled 1709; named from Coventry in Warwickshire, Oct., 1711; incorporated May, 1712.
47. New Milford, settled from Milford, 1707; named Oct., 1703; incorporated Oct., 1712. Indian name, "Weantinock" or "Weantinogue."

48. Pomfret, settled in 1686; named and incorporated May, 1713, from Pontefract in Yorkshire. Indian name, "Mashamoquet."
49. Tolland, named May, 1715; incorporated May, 1722, from Tolland in Somersetshire, whence Henry Wolcott, grandfather of Gov. Roger Wolcott, chief owner.
50. Litchfield, named and incorporated May, 1719, from Lichfield, a town of Staffordshire. Indian name, "Bantam."
51. Stafford, settled in 1719; named from Stafford, town in Staffordshire.
52. Voluntown, settled 1719; named May, 1708 = volun (teers') town; grant to volunteers in the Narragansett war; incorporated, May, 1721.
53. Bolton, settled 1716; named and incorporated Oct., 1720; named from Bolton in Lancashire, or the Duke of Bolton.
54. Willington, named "Wellington," May, 1725, from Wellington in Somersetshire (birthplace of Henry Wolcott, whose grandson Roger was chief purchaser, 1720), which gave title to the Duke of Wellington, but incorporated May, 1727, as "Willington."
55. East Haddam, "Haddam East Society"; incorporated and named May, 1734. Indian name, "Macki-moodus."
56. Somers, set off from Enfield by Mass., and named from Lord Somers, July, 1734; annexed to Conn., May, 1749. Formerly East Enfield.
57. Union, settled 1727, as "Union Lands"; named 1732; incorporated Oct., 1734 (union of East Stafford and State Lands).
58. Harwinton, settled 1731; named May, 1732, from Har(tford), and Win(dsor), from whence its original proprietors; incorporated Oct., 1737.
59. New Hartford, named May, 1733, from Hartford, whence its proprietors, and incorporated Oct., 1738.
60. Canaan, named May, 1738, from the Bible, Canaan = lowland; incorporated Oct., 1739.
61. Goshen, named May, 1738, from Goshen in Egypt; incorporated Oct., 1739.
62. Kent, named May, 1738, from Kent county, England; incorporated Oct., 1739. Indian name, "Scatacook."
63. Sharon, named and incorporated Oct., 1739, with the Hebrew name, sharon, a plain.
64. Cornwall, named May, 1738, from the southwest county of England; incorporated May, 1740.
65. New Fairfield, settled and named May, 1728, from Fairfield; incorporated May, 1740.
66. Torrington, named May, 1732, from Torrington in Devonshire; incorporated Oct., 1740.
67. Salisbury, named May, 1738 (by Rev. Thomas Noyes), from Salisbury, Wiltshire; incorporated Oct., 1741. Indian name, "Weatogue."
68. Norfolk, named May, 1738, from Norfolk county on the east coast of England; incorporated Oct., 1758.
69. Hartland, named 1733 = Hart(ford) land, because owned by Hartford men; incorporated May, 1761.

70. Redding, made a parish and named Reading from Col. John Read, May, 1729; incorporated as Redding from Fairfield, May, 1767.
71. East Hampton, was Chatham, named 1767, from the importance of its shipbuilding in allusion to Chatham, England; incorporated from Middletown, Oct., 1767; name changed by act of General Assembly, May 4, 1915.
72. East Windsor, settled 1680; incorporated from Windsor and named May, 1768. Formerly Windsor.
73. Winchester, tract named from Winchester in Hampshire, May, 1733; incorporated May, 1771. Called the "Green Woods."
74. Washington, incorporated and taken from Kent, Litchfield, New Milford and Woodbury, Jan., 1779; named from George Washington. Formerly parishes of Judea and New Preston.
75. Barkhamsted, named from Berkhamstead in Hertfordshire, May, 1732; incorporated Oct., 1779.
76. Colebrook, named May, 1732, from Colebrooke in Devonshire, settled 1765; incorporated Oct., 1779.
77. Southington, named Oct., 1726, as south society of Farmington; incorporated from Farmington, Oct., 1779.
78. Cheshire, named New Cheshire, May, 1724, from Cheshire, England; incorporated from Wallingford, May, 1780. Earlier called, "West Farms on Mill River."
79. Watertown, incorporated May, 1780, from Waterbury, which suggested its name. Formerly Westbury.
80. East Hartford, incorporated from Hartford, Oct., 1783. Indian name, "Podunk."
81. Woodbridge, incorporated from New Haven and Milford, Jan., 1784 and named from its pastor, B. Woodbridge. Formerly parish of Amity.
82. Berlin, incorporated from Farmington, Middletown and Wethersfield, May, 1785; named from Berlin, Prussia. Formerly Kensington.
83. Bristol, incorporated from Farmington, May, 1785, and named from Bristol, England. Formerly New Cambridge.
84. East Haven, named May, 1707; incorporated from New Haven, May, 1785. Originally Iron Works Village.
85. Thompson (Parish), named 1728, from its chief owner, Sir Robert Thompson; incorporated from Killingly, May, 1785.
86. Bozrah, incorporated from Norwich, May, 1786, and given Heb. name = enclosure. Formerly New Concord.
87. Brooklyn, named 1752, brook line (the Quinebaug); incorporated from Canterbury and Pomfret, May, 1786. Formerly Mortlake.
88. Franklin, incorporated from Norwich, May, 1786, and named from Benjamin Franklin.
89. Ellington, named 1735, from Ellington in Yorks or Hunts; incorporated from E. Windsor, May, 1786. Originally called the "Great Swamp."
90. Hamden, incorporated from New Haven, May, 1786, and named from John Hampden, English patriot.
91. Lisbon, incorporated from Norwich, May, 1786, and named from Lisbon, capital of Portugal. Formerly Newent parish.

92. Warren, incorporated from Kent, May, 1786, and named from Gen. Joseph Warren.
93. Granby, incorporated from Simsbury, Oct., 1786, and named from the Marquis of Granby (Chas. Manners), or from Granby, Mass.
94. Hampton, incorporated from Brooklyn, Canterbury, Mansfield, Pomfret and Windham, Oct., 1786; named from Hampton in Middlesex. Formerly Kennedy or Windham Village.
95. Montville, incorporated from New London, Oct., 1786; name French for mountville.
96. North Haven, named 1739; incorporated from New Haven, Oct., 1786.
97. Bethlehem, named as society, Oct., 1739; Hebrew = house of bread; incorporated from Woodbury, May, 1787.
98. Southbury, named May, 1731; south part of Woodbury; incorporated from Woodbury, May, 1787.
99. Weston, named and incorporated from Fairfield, Oct., 1787; named as the west town, or settlement of Fairfield. Formerly Northfield. Indian name, "Aspetuck."
100. Brookfield, incorporated from Danbury, New Milford and Newtown, May, 1788; named for Thos. Brooks, first pastor. Formerly Newbury.
101. Shelton, named for Edward N. Shelton, leader in Housatonic Dam project; was Huntington, incorporated from Stratford, Jan., 1789, and named from Gov. Samuel Huntington; name changed by act of General Assembly April 15, 1919. Indian name, "Quorum." Formerly parish of Ripton.
102. Sterling, incorporated from Voluntown, May, 1794, and named from Dr. John Sterling, a resident.
103. Plymouth, incorporated from Watertown, May, 1795, and named by H. Cook, from Plymouth, Mass., of which his grandfather was an early settler. Formerly Northbury.
104. Wolcott, incorporated from Southington and Waterbury, May, 1796, and named from Gov. Oliver Wolcott.
105. Roxbury, named May, 1743, as rockier part of Woodbury, whence incorporated Oct., 1796.
106. Trumbull (North Stratford), incorporated from Stratford, Oct., 1797, and named from Gov. Jonathan Trumbull. Formerly parish of Unity.
107. Oxford, parish, named from Oxford, England, 1741; incorporated from Derby and Southbury, Oct., 1798.
108. New Canaan, named 1731; incorporated from Norwalk and Stamford, May, 1801. Formerly Canaan parish.
109. Waterford, incorporated from New London, Oct., 1801; name descriptive.
110. Wilton, named a society, 1726, from Wilton in Wiltshire; incorporated from Norwalk, May, 1802.
111. Sherman, incorporated from New Fairfield, Oct., 1802, and named from Roger Sherman.
112. Marlborough, named 1747, from great Duke of Marlborough, or from Marlborough, Mass.; incorporated from Colchester, Glastonbury and Hebron, Oct., 1803. Previously Eastbury and New Marlborough.

113. Columbia, incorporated from Lebanon, May, 1804, and given the poetic name for the United States.
114. Burlington, incorporated from Bristol, May, 1806; named (as Burlington, Vt.), prob. from 3d Earl of Burlington. Formerly "West Woods" or "West Britain."
115. Canton, incorporated from Simsbury, May, 1806, and the name Canton suggested by the late Ephraim Mills, is derived from a likeness to a Swiss canton. Original name, "Suffrage."
116. *Meriden, named in a deed 1664, from "Meriden Farms," Dorking, Surrey, Eng.; incorporated from Wallingford, May, 1806.
117. Middlebury, incorporated from Southbury, Waterbury and Woodbury, Oct., 1807; named from its position, 1790.
118. North Stonington, named 1724; incorporated from Stonington, May, 1807.
119. Vernon, incorporated from Bolton, Oct., 1808, and named prob. from the home of Washington at Mount Vernon, Va. Formerly North Bolton.
120. Griswold, incorporated from Preston, Oct., 1815; and named from Gov. Roger Griswold.
121. Salem = Hebrew "peace"; named from Salem, Mass., and incorporated as New Salem, from Colchester, Lyme and Montville, May, 1819.
122. Darien, incorporated from Stamford, May, 1820, and named from the Isthmus of Darien. Formerly parish of Middlesex.
123. Bridgeport, name descriptive, 1800; incorporated from Fairfield and Stratford, May, 1821. Indian name, "Pequonock." Formerly Stratfield or Newfield.
124. Chaplin, society, named 1809 from its deacon, Benjamin Chaplin; incorporated from Windham, Mansfield and Hampton, May, 1822.
125. Orange, incorporated from Milford and New Haven, May, 1822, and named from Wm. of Orange (III of England). Formerly North Milford.
126. Manchester, incorporated from East Hartford, May, 1823, and named from Manchester, England, because of manufacturing. Originally Orford parish.
127. Monroe, incorporated from Huntington, May, 1823, and named from Pres. James Monroe. Formerly parish of New Stratford.
128. Madison, incorporated from Guilford, May, 1826, and named from Pres. James Madison. Formerly East Guilford.
129. Prospect, incorporated from Cheshire and Waterbury, May, 1827; named as fine lookout place. Formerly Columbia parish.
130. Avon, incorporated from Farmington, May, 1830, and named from Avon river at Stratford-on-Avon. Formerly Northington.
131. North Branford, named as society, 1768; incorporated from Branford, May, 1831.
132. Bethany, named as parish, 1762; Heb. = house of dates; incorporated from Woodbridge, May, 1832.

---

*See "A Century of Meriden" (Curtis-Gillespie).

133. Bloomfield, incorporated from Windsor, May, 1835; named from a Hartford family. Formerly Wintonbury.
134. Westport, incorporated from Fairfield, Norwalk and Weston, May, 1835; name descriptive. Indian name, "Saugatuck."
135. Chester, parish 1640, named from Chester in Cheshire; incorporated from Saybrook, May, 1836. Indian name, "Pattaquonk."
136. Ledyard, incorporated from Groton, May, 1836; named from Col. Wm. Ledyard, commander at Fort Griswold, Groton, 1781. Formerly North Groton.
137. Clinton, incorporated from Killingworth, May, 1838, and from Gov. Dewitt Clinton of N.Y.
138. East Lyme, named 1816; incorporated from Lyme and Waterford, May, 1839.
139. Westbrook, parish named 1810 as west parish of Saybrook; incorporated from Saybrook, May, 1840. Indian name, "Pochaug."
140. Portland, incorporated from Chatham, May, 1841, and named from Portland, Dorsetshire, famed for quarries. Originally named Conway.
141. Rocky Hill, name given Stepney parish from a hill in it, 1826; incorporated from Wethersfield, May, 1843.
142. Naugatuck, incorporated from Bethany, Oxford and Waterbury, May, 1844; Algonkin name = one tree. Formerly Salem parish or Salem Bridge. Originally South Farms of Waterbury.
143. Easton, incorporated from Weston, May, 1845; named as east part of Weston.
144. South Windsor, incorporated and named from East Windsor, May, 1845. Formerly Windsor Farms.
145. Eastford, named as east parish of Ashford, 1777; incorporated from Ashford, May, 1847.
146. Andover, parish named 1747, perhaps from Andover, Mass.; incorporated from Coventry and Hebron, May, 1848.
147. New Britain, parish named 1754 from (Great) Britain; incorporated from Berlin, May, 1850.
148. Seymour, incorporated from Derby, May, 1850, and named from Gov. Thomas H. Seymour. Indian name, "Naugatuck"; called Rimmon (1670), Chusetown (1735), Humphreysville (1805).
149. Cromwell, incorporated from Middletown, May, 1851, and named from Oliver Cromwell. Formerly Upper Middletown.
150. Essex, parish named 1820; named from Essex, England; incorporated, Sept. 13, 1852, as Old Saybrook; taken from Saybrook; name changed, July 8, 1854 to Essex. Indian name, "Patapoug."
151. Old Saybrook, incorporated from Essex (then Old Saybrook), July 8, 1854, and named at the same time.
152. West Hartford, named 1806; incorporated from Hartford, May, 1854. Formerly West Division.
153. Windsor Locks, named 1833 from canal locks there; incorporated from Windsor, May, 1854. Formerly Enfield Falls.
154. Bethel, named 1759; Hebrew = house of God; incorporated from Danbury, May, 1855.

155. Old Lyme, incorporated as South Lyme, from Lyme, May, 1855; named Old Lyme, 1857.
156. Putnam, incorporated from Pomfret, Thompson and Killingly, May, 1855; named from Israel Putnam. Indian name, "Quinebaug."
157. Bridgewater, named 1803; name descriptive, incorporated from New Milford, May, 1856.
158. Scotland, parish named by first settler, Magoon, a Scot, 1706; set off, 1732; incorporated from Windham, May, 1857.
159. East Granby, named 1822; incorporated from Granby and Windsor Locks, June, 1858.
160. North Canaan, named 1813; incorporated from Canaan (whence its name), May, 1858.
161. Morris, incorporated from Litchfield, June, 1859, and named from James Morris, prominent resident.
162. Sprague, incorporated from Lisbon and Franklin, May, 1861, and named from W. Sprague, village founder.
163. Middlefield, named 1744, from rural part of Middletown; incorporated from Middletown, June, 1866.
164. Plainville, named 1831 = earlier name "Great Plain"; incorporated from Farmington, July, 1869.
165. Beacon Falls, name descriptive, 1856; incorporated from Bethany, Oxford, Naugatuck and Seymour, June, 1871.
166. Newington, parish named 1721, from Newington in Kent or Stoke-N. Middlesex (London), incorporated from Wethersfield, July, 1871.
167. Thomaston, incorporated from Plymouth, July, 1875; named 1866 from Seth Thomas, clock mfr. there.
168. Ansonia, incorporated from Derby, April, 1889; named from Anson G. Phelps, founder of mfg. village, 1843.
169. West Haven, incorporated from Orange, June, 1921; named when made the west parish of New Haven, about 1720.

SECTION VIII

POLITICAL

State Central Committees

Town Chairpersons and Vice Chairpersons

Election Statistics

DEMOCRATIC STATE CENTRAL COMMITTEE OF CONNECTICUT

380 Franklin Ave., Hartford 06114
Tel., (860) 296-1775
(As of January 1, 1998)

Chm., Edward L. Marcus, 100 Stony Creek Rd., Branford 06405
Vice Chm., Patricia Paniccia, 25 Easton Rd., Monroe 06463
Secy., Dominic Palumbo, 1298 Hartford Tpke., Unit 2E, North Haven 06473
Treas., Maureen Satti, 517 Alewife Pkwy., New London 06320

District

1 Carmen Sierra, 200 Goodrich St., Hartford 06114
Bruno Mazzulla, 700 Maple Ave., Hartford 06114

2 Ella L. Cromwell, 192 Vine St., Hartford 06112
Abe Giles, 188 Cleveland Ave., Hartford 06120

3 Marjorie Anthony, 97 Pleasant Valley Rd., South Windsor 06074
Bud Salemi, 17 Pheasant La., East Hartford 06108

4 Patricia Morianos, 42 South Rd., Bolton 06043
John Quinn, 10 Mohegan La., Amston 06231

5 Barbara C. Gordon, 129 Ardmore Rd., West Hartford 06119
Joseph Stafford, 48 Claybar Dr., West Hartford 06107

6 Claudia Helfgott, 12 Brady Ave., New Britain 06052
John C. King, 469 Lincoln St., New Britain 06052

7 Carl Dudek, 20 Tyler Rd., Enfield 06082
Julia Tashjian, 31 Basswood Rd., Windsor 06095

8 Elaine Primeau, 12 Towpath La., Avon 06001
William Rocks, 2 Coppergate Rd., East Granby 06026

9 Mary Viggiano, 20 Garfield Rd., Rocky Hill 06067
John Carragher, 36 Forest Dr., Newington 06111

10 Andrea Jackson-Brooks, 102 Dewitt, New Haven 06519
William Gray, 22 Tilton St., New Haven 06511

11 Arthur T. Barbieri, 5 Horsley Ave., New Haven 06512
Phyllis Marino, 92 Grafton St., New Haven 06513

12 Patricia M. Widlitz, 160 Deer La., Guilford 06437
Frank J. Kinney III, 42 Bradley Ave., Branford 06405

13 Catherine K. Beinhorn, 374 Pine St., Middletown 06457
Patsy Papandrea, 48 Holiday Hill Rd., Meriden 06450

14 Robert Hardiman, 468 Burnt Plains Rd., Milford 06460
Dorothy Hardiman, 468 Burnt Plains Rd., Milford 06460

15 Madeleine F. Caine, 282 North Main St., Naugatuck 06770
Martin Morrissey, Sr., 480 Farmington Ave., Waterbury 06710

16 Thomas Kenny, 87 Bateswood Rd., Waterbury 06706
Dolores L. Longo, 111 Southington Ave., Southington 06489

17 Judi Kozak, 180 Cannon St., Hamden 06514
Jerry Weiner, 15 Bishop Dr., Woodbridge 06525

18 Dorothy F. Doucette, 136 Bethel Rd., Norwich 06360
Thomas Moukawsher, 328 Mitchell St., Groton 06340

19 Nancy DePietro, 157 Broad St., Norwich 06360
Joseph Socha, 3 Ventura Dr., Oakdale 06370

20 Marcia S. Bell, 20 Keeney La., New London 06320
Anthony Attanasio, 11 Reuven Dr., Ledyard 06339

21 Richard Buturla, 265 Post Oak Rd., Stratford 06497
Virginia Chittem, 90 Glenn Dr., Stratford 06497

22 Nancy DiNardo, 61 Suzanne Cir., Trumbull 06611
John Fabrizi, 120 Doreen Dr., Bridgeport 06604

23 Sybil A. Allen, 785 Chopsey Hill Rd., Bridgeport 06606
Brian C. Williams, 27 Myrtle Ave., Bridgeport 06604

24 Charles M. McCollam, 8 Mansfield St., Bethel 06801
Jimmetta Samaha, 208 Southern Blvd., Danbury 06810

25 Donna King, 71 Aiken St., Unit Q-16, Norwalk 06854
Frank N. Zullo, 24 Sawmill Rd., Norwalk 06851

26 Stuart Smith, 26 Cricket La., Wilton 06897
Diane Farrell, 125 Weston Rd., Westport 06880

27 John Scanlon, 33 Putter Dr., Stamford 06907
Sanchia Spandow, 91 Strawberry Hill Ave., #429, Stamford 06902

28 Beatrice D. Steeneck, 260 Shetland Rd., Fairfield 06430
John Wrabel, 77 Orchard Hill Dr., Fairfield 06430

29 Dawn M. Niles, Lot 14, Evelyn Dr., North Windham 06256
Daniel S. Rovero, 53 Prospect St., Putnam 06260

30 Roberta S. Willis, P.O. Box 1733, Lakeville 06039
Owen J. Quinn, 15 College Ave., Torrington 06790

31 Brian Suchinski, 130 Oak Hill Dr., Bristol 06010
Rosemary Morante, 28 Welch St., Plainville 06062

32 Michael J. Vernovai, Sr., 71 Dalton St., Oakville 06779
Marjorie C. Bennett, 12 Main St. North, Bethlehem 06751

33 Anthony Marino, 472 Seaside Ave., Westbrook 06498
Dorothy Mrowka, 399 Lebanon Ave., Colchester 06415

34 Dominic Palumbo, 1298 Hartford Tpke., Unit 2E, North Haven 06473
Laraine M. Smith, 37 Wallingford Rd., Cheshire 06410

35 Devra Baum, 31 Reed St., Vernon 06066
Bill Pakulis, 146 Virginia La., Tolland 06084

36 Pete Beck, 15 Skyridge Rd., Greenwich 06831
Mary McNamee, 190 Milbank Ave., Greenwich 06830

Members of the National Committee

Ellen Camhi, 50 Arnold Dr., Stamford 06905
John Olsen, 23 High St., Clinton 06413
Anthony V. Avallone, 75 Broad St., Milford 06460

REPUBLICAN STATE CENTRAL COMMITTEE OF CONNECTICUT

97 Elm St., Rear, Hartford 06106
Tel., (860) 547-0589
(As of January 1, 1998)

Chm., Chris DePino, 1354 Dean St., New Haven 06512
Vice Chm., Patricia Longo, 444 Thayer Pond Rd., Wilton 06897
Secy., Judy Ganswindt, 14 Pennywise La., Old Saybrook 06475
Treas., Stephen Bafundo, 93 Littlebrook Rd., Newington 06111

District

1 Donna Micklus, 121 Main St., Wethersfield 06109
Carol O'Connell, 819 New Britain Ave., Hartford 06106

2 Kevin Deneen, 37 Welch Ave., Windsor 06095
Harvey Frydman, 13 Spruce St., Bloomfield 06002

3 Fred Balet, 190 Woodmont Dr., East Hartford 06118
Edwina Futtner, 203 Sandstone Dr., South Windsor 06074

4 A. Paul Berte, 57 Tuck Rd., Manchester 06040
Janet Jefford, 305 Eastbury Hill, Glastonbury 06033

5 Samuel Bailey, Jr., 211 Mountain Spring Rd., Farmington 06032
Richard Vannie, 34 Lexington Rd., West Hartford 06119

6 Lisa Carver, 286 Gary Dr., New Britain 06052
Frank Dobeck, 30 Woodland La., Kensington 06037

7 Esther Hannum, 16 Copper Rd., Enfield 06082
Michael Nesta, 122 Hamden Rd., Somers 06071

8 Marge Diachenko, 28 Lincoln La., Weatogue 06089
Lilliam Ludlam, 566 Town Hill Rd., New Hartford 06057

9 Steven Bafundo, 93 Little Brook Rd., Newington 06111
P.J. Hallisey, 325 Fox Hill Rd., Wethersfield 06109

10 George Gallo, 500 Prospect St., #4-F, New Haven 06511-2166
Thomas E. Mansfield, 39 Front Ave., West Haven 06516

11 Paul Karbowski, 171 Angela Rd., East Haven 06512
Ralph Marcarelli, 37 Wooster Pl., New Haven 06511

12 Beth Bryan, 283 Harbor St., Branford 06405
Art L. DeSorbo, 494 Silver Sands Rd., East Haven 06512

13 Martin Lilienthal, 150 Tulip Dr., Meriden 06450
Anthony Vasiliou, 3 Yellow Wood St., Middletown 06457

14 Gerald Cavallo, 80 Ocean Ave., Milford 06460
Doris Knight, 414 Old Tavern Rd., Orange 06477

15 Mark Brennan, 6 Rockhurst Dr., Waterbury 06708
Timothy Longino, 46 Melissa La., Prospect 06712

16 Richard Cianci, 540 Berlin St., Southington 06489
Lana Ogrodnik, 27 Harker Ave., Waterbury 06705

17 Barbara DeNicola, 10 Dante Pl., Hamden 06514
Patricia Fers, 28 West Brookside Ave., Ansonia 06401

18 Michael Blair, 18 Cutler St., Stonington 06378
Eric Janney, 475 Bridge St., P.O. Drawer 92, Groton 06340

19 Edward J. Sedar, 69 Sherwood La., Norwich 06360
Herman R. Weingart, 446 Lebanon Rd., North Franklin 06254

20 Emma Lincoln, 16 Glenwood Pl., New London 06320
John Torrenti, 8 Mallard Pt., Old Saybrook 06475

21 Gary DeFilippo, 43 Perch Rd., Shelton 06484
Richard Gilardi, 1050 Beaver Dam Rd., Stratford 06497

22 Linda A. Grace, 793 Broad Bridge Rd., Bridgeport 06610
Ann Moore, 19 Coventry La., Trumbull 06611

23 Michael Garrett, 49 Weber Ave., Bridgeport 06610
Rafael Segarra, 257 Jane St., Bridgeport 06608

24 Jeff Muthersbaugh, 54 Milwaukee Ave., Bethel 06801
Robert Yamin, 8 Johnson Dr., Danbury 06811

25 Michael Lyons, 5 Raymond La., Norwalk 06855
John J. Ryan, 311 Noroton Ave., Darien 06820

26 Jon Frey, P.O. Box 207, Ridgefield 06877
Vincent Socci, 88 Forest St., New Canaan 06840

27 Charles Klein, Jr., 60 Vanech Dr., Stamford 06905-3629
Milton Thomas II, 39 Glenbrook Rd., #2N, Stamford 06902

28 Robert Hall, 5 Nettleton Ave., Newtown 06470
Paul Tymniak, 225 White Hill La., Fairfield 06430

29 Jack Burke, P.O. Box 145, Dayville 06241
C. Lawrence Schiller, 33 Bolivia St., Willimantic 06226

30 Christopher Healy, 83 Loretta Rd., Torrington 06790
John Morris, 3533 Hall Meadow Rd.-Goshen, Norfolk 06058

31 Edward C. Krawiecki, 193 Pinehurst Rd., Bristol 06010
William Petit, P.O. Box 310, 132 Redstone Hill, Plainville 06062

32 Andy Munson, P.O. Box 295, Roxbury 06783
Gregg Seabury, 3 Fieldstone Rd., Brookfield 06804

33 Mary Anne Cordone, 11 Kings Grant Rd., Clinton 06413
Betty Wagner, 172 Stollman Rd., Colchester 06415

34 Frank Porto, 145 Buell St., North Haven 06473
Edward R. Ulozas, 52 Williamsburg Dr., Cheshire 06410

35 Frank Falana, 3980 South St., Coventry 06238
Bill Jenkins, 63 Ridge Rd., P.O. Box 61, Chaplin 06235

36 Ann Issacson, 45 Willow Rd., Riverside 06878
Ralph F. Loglisci, 39 Mercedes La., Stamford 06905

Members of the National Committee

John Miller, 1137 Silas Deane Hwy., Wethersfield 06109
Jo McKenzie, P.O. Box 1419, Madison 06443

DEMOCRATIC TOWN CHAIRPERSONS AND VICE CHAIRPERSONS

TOWN	TOWN CHAIRPERSONS	ADDRESS	VICE CHAIRPERSONS	ADDRESS
Andover	Andrew F. Gasper Jr.	P.O. Box 6, 06232-0006	Marie Burbank	208 Gilead Rd. 06232-1603
Ansonia	Pauline A. Sampieri	54 Finney St. 06401-2753	John Erlingheuser	6 Belleview Terr. 06401-2505
Ashford	Steven Reviczky	301 North Rd. 06278	Jean N. McCarthy	436 Bebbington Rd. 06278
Avon	Paul R. Fox	24 Oak Bluff 06001-2808	Sylvia Stieber	P.O. Box 416, 06001
Barkhamsted	Bette Jane M. Murphy	P.O. Box 176, 06063-0176	Andrew W. Bray	65 Ratlum Mountain Rd., Collinsville 06022
Beacon Falls	Pamela Belisle	341 Burton Rd. 06403-1164	Thomas Trzaski	34 Fairfield Pl. 06403-1437
Berlin	Charles W. Warner	121 Timberwood Rd. 06037-2744	vacancy	
Bethany	Alexandra Breslin	91 Sperry Rd. 06524-3545	Wesley Spear	220 Bethmour Rd. 06524
			William Phillie	10 Mountain View Rd. 06524
Bethel	Martin Lawlor	99 Greenwood Ave. 06801-2528	Patrick Wild	6 Taylor Ave. 06801
Bethlehem	Philip W. Thompson	131 Ancient Oak Rd. 06751-1036	Joanne Pratt	27 Long Horizon Rd. 06751
Bloomfield	Bennett Millstein	46 Cliffmount Dr. 06002-2226	Anita DeLorenzo	8 Pheasant La. 06002
Bolton	Patricia H. Morianos	42 South Rd. 06043-7416	Robert D. Lessard	15 Converse Rd. 06043
Bozrah	Robert A. Kofkoff	P.O. Box 187, 06334-0187	Timothy Gilman	185 Fitchville Rd. 06334
Branford	Michael T. Cronin	33 Beechwood Rd. 06405-3203	Warren Gould	19 Taylor Pl. 06405
			Joan Grossman	11 Prospect Hill Rd. 06405
Bridgeport	Mario Testa	920 Madison Ave. 06606-5219	JoAnn Manzo	163 Scolfield Ave. 06605
			Carlos Vazquez	748 Boston Ave. 06610
Bridgewater	Felicia Hoeniger	189 Clatter Valley Rd. 06752-1203	Bradley Dutcher	29 Warner Rd. 06752
Bristol	Mayra Berrios	125 Shawn Dr., Apt. G-10, 06010	James Johnson	105 Putnam St. 06010
Brookfield	Mark Lyon	118 Longmeadow Hill Rd. 06804-3333	Robert Marconi	125 Whisconier Rd. 06804
Brooklyn	Steven H. Townsend	169 Barrette Hill Rd. 06234	Rheo Brouillard	48 Fairway Dr., Danielson 06239
Burlington	Warren Baird	64 Barnes Hill Rd. 06013-1531	Gregory F. Uglade	55 Arch St. 06013
Canaan	Mary Palmer	62 Dublin Rd., Falls Village 06031	John Maloney	42 Deer Rd., Falls Village 06031
Canterbury	Richard Veilleux	1 Little River La. 06331-1609	Ellen Chalfant	22 Westminster Rd. 06331
Canton	William H. Tribou	66 Trailsend 06019-2203	William Kurtz	11 Sugar Camp Rd. 06022
Chaplin	Marvin Cox	P.O. Box 32, 06235-0032	Irene Schein	95 Miller Rd. 06235
Cheshire	Brian J. Miller	24 Brubaker Rd. 06410-3617	Lucy Earley	39 S. Brooksvale Rd. 06410
Chester	Kurt Ziemann	P.O. Box 262, 06412-0262	John Goselin	19 Hickory Hill Dr. 06412
Clinton	Lewis J. Perry Jr.	25 Olde Orchard Rd. 06413-1103	Dorothy Mezetti	11 Nod La. 06413
Colchester	Robert A. Weeks	181 Taylor Rd. 06415-1726	Dorothy Mrowka	399 Lebanon Ave. 06415
Colebrook	Gerald Peters	P.O. Box 33, 06021	Janet Stason	3 Pinney St., Winsted 06098
Columbia	Kevin Donohue	18 Latham Hill Rd. 06237-1408	Edward Mathieu	158 Old Willimantic Rd. 06237
Cornwall	Stephen Senzer	37 Cogswell Rd. 06796-1603	Ann Schillinger	225 Great Hill Rd. 06796
Coventry	Majorie Roach	348 Lewis Hill Rd. 06238-1667	Peter R. Henry	31 John Paul La. 06238
Cromwell	Joseph R. Morin	8 West Street Ter. 06416-1914	Danny Brandt	9 Hawthorne Ct. 06416
Danbury	Joseph Walkovich	208 Southern Blvd. 06810-7524	Eleanor T. Lewis	25 Center St. 06810
Darien	Anne W. Shaw	6 Hollister La. 06820-5404	Joanne Costello	6 Alpine La. 06820
Deep River	James F. Spallone	92 Main St., Apt. 417, 06417-1504	Valerie Nucci	38 Essex St. 06417

DEMOCRATIC TOWN CHAIRPERSONS AND VICE CHAIRPERSONS

TOWN	TOWN CHAIRPERSONS	ADDRESS	VICE CHAIRPERSONS	ADDRESS
Derby	Joseph E. Moore Sr.	224 David Humphrey Rd. 06418-2239	Madeline Miani	12 Selma Ave. 06418
Durham	Mark McLaughlin	11 James Rd. East 06422-2502	Patricia Ann Page	454 Main St. 06422
Eastford	Janet Anderson	26 Pilfershire Rd. 06242-9431	Mary Duncan	211 Eastford Rd. 06242
	Joyce Merlo	204 Ashford Rd. 06242-9743		
East Granby	Michael Sullivan	72 Wynding Hills Rd. 06026	Jeffrey Clark	17 Pinewood Rd. 06026
			Peter Guiliano	144 South Main St. 06026
East Haddam	Mary Ellen Klinck	2 Main St. #70, 06423-1302	Bradley Parker	318 Town St. 06423
East Hampton	Michael S. Dugan	18 Maple St. 06424-1108	Jane French	11 Glenwood Dr. 06424
East Hartford	Pasquale J. Salemi Jr.	17 Pheasant La. 06108-1033	Doris T. Curley	72 Anita Dr. 06118
East Haven	William Lockery	6 Jardin Dr. 06513-1318	Frank Gravino	132 Vista Dr. 06512
East Lyme	Barbara McCredie	27 Wayne Dr. 06333-1628	Richard B. Fabricant	16 Chapman Dr. 06333
Easton	Emmett Wallace	25 Knapp St. 06612-1030	Kathi Cunningham	115 Deerfield Dr. 06612
East Windsor	Clifford Nelson	51 Omelia Rd. 06016-9762	Marie DeSousa	10 Rice Rd. 06016
Ellington	Ronald Blanchette	74 Kibbe Rd. 06029-2511	Mark D. Leighton	21 Birch View Dr. 06029
Enfield	Jack Mancuso	17 Keller Ave. 06082-3417	Karl Dudek	20 Toyler Rd. 06082
Essex	Alvin G. Wolfgram	P.O. Box 863, 06426-0863	vacancy	
Fairfield	Susan P. Barrett	122 Wilton Rd. 06430-4043	Jonathan Kantrowitz	877 Burr St. 06430
Falls Village	Mary Palmer	62 Dublin Rd. 06031-1102		
Farmington	Deborah B. Quigley	486 Main St. 06032-2911	Justin J. Pagano	10 Girard Ave. 06032
			Barbara Brenneman	112 Lovely St. 06032
Franklin	Jack Bienvenue	3 Pond Rd. 06254-1222	John Laterra	19 Pautipaug Hill Rd., North Franklin 06254
	Joseph M. Sudik	86 Whippoorwill Hollow Rd., Franklin 06254-1127		
Glastonbury	Nicholas Paindiris	119 Butler Dr. 06033-3534	Alice Ellovich	282 Stanley Dr. 06033
Goshen	Marilyn M. Brennan	342 West Hyerdale Dr. 06756-1711	John D. Garvey	239 Beach St. 06756
Granby	Ann Smith	7 Dogwood Ct. 06035-2417	Sally King	168 Day St. 06035
Greenwich	Pete A. Beck	15 Skyridge Rd. 06831-3126	Elizabeth Bonsal	30 Hendrie Ave. 06878
Griswold	Richard J. Duda	4 Stott Dr. 06351-2638	Cynthia Kata	37 Russell St., Jewett City 06351
Groton (Town)	John McGee	33 Essex St., West Mystic 06340	Betsey Moukwasher	1130 River Rd. 06355-1224
Groton (City)	Gary Johnson	165 Tyler Ave. 06340-5931	Andrew Parrella	790 Eastern Point Rd. 06340
Guilford	Robert K. Deutsch	63 Grist Mill Cir. 06437-1900	Patricia Decesare	42 Forest Brook Rd. 06437
Haddam	Susan E. Bailey	18 Killingworth Rd. 06441-0807	Ellen Ryder	47 Old Chester Rd. 06438
Hamden	Lewis Panzo	104 Fans Rock Rd. 06514-2015	John Morrison	1692 Whitney Ave. 06517
Hampton	Robert McDermott	208 West Old Rte 6, 06247-1311	Rhona Free	402 Kenyon Rd. 06247
Hartford	Robert Jackson	24 Canterbury St. 06112-1822	Elba Valdivieso	110 Laurel St. 06106
Hartland	June Shew	184 Sunset Rd. 06027-1420	Gordon Wright	259 Hartland Blvd. 06027
Harwinton	Mary Jane Febbroriello	252 Leadmine Brook Rd. 06791	Peter Thierry	555 Hill Rd. 06791
Hebron	John R. Quinn	10 Mohegan La. 06231-1332	Patricia Bowler	101 Slocomb Rd., Amston 06231
Kent	Richard Barber	80 North Main St. 06757-1220	vacancy	

DEMOCRATIC TOWN CHAIRPERSONS AND VICE CHAIRPERSONS

TOWN	TOWN CHAIRPERSONS	ADDRESS	VICE CHAIRPERSONS	ADDRESS
Killingly	David Griffiths	98 Griffiths Rd. 06239-3417	Roxanne Pappas	889 Upper Maple St., Box 503, Danielson 06239
Killingworth	Rick Albrecht	86 Cow Hill Rd. 06419-2402	Mark Williams	274 Roast Meat Hill Rd. 06419
Lebanon	Mark Favrow	5 Hillcrest Heights 06249-1413	Harold Liebman	1593 Exeter Rd. 06249
Ledyard	Sharon L. Wadecki	44 Fanning Rd. 06339-1110	vacancy	
Lisbon	Ronald Phillips	27 Regina Ave. 06351-2820	David Gagnon	25 Blissville Rd. 06351
Litchfield	Elizabeth Curry	237 Old South Rd. 06759-4020	Linda Bongiolatti	251 Goodhouse Rd. 06759
Lyme	LeRoy McFarland	24-2 Burr Rd. 06371-1102	Ronald Phillips	136 Mitchell Hill Rd. 06439
Madison	Melanie Clark	71 Beekman Pl. 06443-2400	Terry Macy	93 Flintlock Rd Rd. 06443
Manchester	Theodore Cummings	87 Lawton Rd. 06040-3682	Betty Kramer	41 Campfield Rd. 06040
Mansfield	Richard Sherman	43 Pine Woods La. 06250-1214	Betty Gardner	98 Foster Dr. 06226
Marlborough	Ted May Jr.	136 West Rd. 06447-1107	Diane M. Teixeira	48 East Hampton Rd. 06447
			John Grasso	413 Jones Hollow Rd. 06447
Meriden	Frank J. Cirillo	85 Briarwood Dr. 06450-4430	Francis L. Schwartz	111 Milton Dr. 06450
			Mary McGivney	142 Reynolds Dr. 06450
Middlebury	Kathleen W. Krevetski	384 Benson Rd. 06762-3221	Robert Haxhi	686 Charcoal Ave. 06762
Middlefield	Sebastian J. Aresco	11 Elvira Dr. 06481-2020	Jean Bertman	43 Woodland Hts. 06481
Middletown	William A. Pillarella	86 Grove St. 06457-2221	Carolann D'Eon	35 Knox Blvd. 06457
Milford	Kevin C. McGrath	24 Miles St. 06460-6431	Beverly W. Melzer	166 Herbert St. 06460
Monroe	Gary Zenobia	91 Swendsen Dr. 06468-2069	Vivian N. Capoccitti	88 Swendsen Dr. 06468
Montville	Ronald H. Moore	35 Evergreen La. 06370-1711	Joseph DeVito	1494 Old Colchester Rd., Oakdale 06370
Morris	Henry Grenier Jr.	109-20 East St. 06763	Stephen Paletsky	Rte. 109, 06763
Naugatuck	Joseph R. McEvoy	52 Ruela Dr. 06770-3307	Mary Sullivan	36 West St. 06770
New Britain	John H. McNamara	56 Brighton St. 06053-3202	Claudia Helfgott	12 Brady Ave. 06052
New Canaan	Johnny M. Potts	3 Colonial Ct. 06840-5720	Kathleen Vollmer	322 Hoyt Farm Rd. 06840
New Fairfield	Philip Nelson	47 Bigelow Rd. 06812-3119	William O'Keefe	19 Donna Dr. 06812
New Hartford	John C. McMahon, Jr.	2 Cedar La. 06057-2904	Charlene Noel	220 Main St. 06057
New Haven	Dominic F. Balletto	366 Townsend Ave. 06512-3922	Walter Brooks	75 Brooklawn Cir. 06515
Newington	Frank Aieta	595 Church St. 06111-5502	Suzanne Reniewicz	82 Stuart St. 06111
New London	Anthony R. Basilica	54 Gardner Ave. 06320-4313	Marcia S. Bell	20 Keeney La. 06320
			Wade Hyslop	32 Belden St. 06320
New Milford	Cathy Itri	4 Possum La. 06776	John Lillis	29 Elm St. 06776
Newtown	Earl J. Smith Jr.	5 Serenity La. 06482-1630	Daniel Rosenthal	2 Hyvue Dr. 06470
Norfolk	James H. Stedronsky	11 Highfield Rd. 06058-1370	Ayreslea Denny	549 North St. 06058
North Branford	Lawrence J. Casey	38 Wilford Rd. 06471-1472	Joanne Miller	12 Bernecliff Dr. 06471
North Canaan	John M. Considine	85 Orchard St. 06018-2132	Nancy L. Gandolfo	316 West Main St. 06018
North Haven	Arthur M. Concilio	48 Postman Hwy. 06473-1908	Bernard McLoughlin	1248 Ridge Rd. 06473
North Stonington	John Keane	6 Wyassup Lake Rd. 06359	James A. Cunha	P.O. Box 370, 06359
Norwalk	Donna I. King	71 Aiken St., Apt. Q-16, 06851-2144	Joseph Mann	28 Lexington Ave. 06854

DEMOCRATIC TOWN CHAIRPERSONS AND VICE CHAIRPERSONS

TOWN	TOWN CHAIRPERSONS	ADDRESS	VICE CHAIRPERSONS	ADDRESS
Norwich	Thomas LeClair	316 Canterbury Tpke. 06360-1708	Nancy DePietro	157 Broad St. 06360
Old Lyme	Francis P. McTigue	7 Bittersweet La. 06371-1600	Gloria J. Pendleton	35 Mile Creek Rd., Apt. 2A, 06371
Old Saybrook	Frank R. Jones	7 Fenwood Pkwy. 06475-3011	vacancy	
Orange	Joseph A. Lembo, Jr.	518 Summit Dr. 06477-2645	Marlene Silverstein	860 Shagbark Dr. 06477
Oxford	Katherine P. Johnson	68 Dorman Rd. 06478-1681	Patricia Pearson	281 Bittersweet Rd. 06477
Plainfield	William A. Holmes	14 Fernwood St. 06374-2109	Gerry Gallant	28 Macintosh Rd. 06478
Plainville	Dan Ciesielski	33 Overlook Dr. 06062-1512	Gloria Rizer	98 Community Ave. 06374
Plymouth	Jerry Fedorovich	38 Harwinton Ave. 06786-4607	Val Dumais	43 Reliance Rd. 06062
Pomfret	Thomas H. Pahl	147 Tyrone Rd. 06259-1521	Jacqueline Landen	34 Chestnut St. 06786
Portland	Joseph S. Coatsworth	65 Old Carriage Rd. 06480-1305	Norma Robbins	189 Deerfield Rd. 06259
Preston	Timothy Bowles	117 River Rd. 06365-8036	Bernadette M. Dillon	22 Waverly Ave. 06480
Prospect	Steven Skrebutenas	3 Orchard Dr. 06712-1318	Christine Schmidt	3 Lawrence Ct. 06365
Putnam	Gerry Colnoir	39 Van Den Noort St. 06260-1517	Shirley Sabo	118 Cook Rd. 06712
Redding	Tina Miller	81 Seventy Acre Rd. 06896-2723	vacancy	
Ridgefield	Rudolf Marconi	36 Fulling Mill La. 06877-3407	Charles Mullaney	7 Great Pond La. 06896
Rocky Hill	Glenn R. Parent	31 Berkshire Rd. 06067-2010	Samuel Mayer	9 Great Pond La. 06896
Roxbury	Jerry Allford	79 Wellers Bridge Rd. 06783-1618	Reggie Yannuzzi	223 North St. 06877
Salem	Leeland J. Cole-Chu	300 Hartford Rd. 06420-3816	Rosemary M. Ames	32 Foothill Rd. 06067
Salisbury	Richard Boynton	P.O. Box 37, 06068-0037	Elizabeth Hurlbut	43 Church St. 06783
Scotland	Susan M. Smith	356 Hanover Rd. 06330-2310	James Fogarty	373 Old New London Rd. 06420
Seymour	John Greco	1 South West Rd. 06483-2202	Albert Ginouves	22 Meadow St. 06068
Sharon	Thomas H. Bartram	P.O. Box 234, 06069-0234	George Perry	472 Bass Rd. 06330
Shelton	David McGovern	66 Geissler Dr. 06484-2209	Steve Kulas	3 George St. 06483
Sherman	Richard McGoldrick	107 Church Rd. 06784	Jerme Cramp	160 White Hollow Rd. 06069
Simsbury	Adam D. Sharaf	50 Farms Village Rd. 06070-2320	Harriet Finn	29 East Village Rd. 06484
Somers	George Shippey	58 Four Bridges Rd. 06071-1522	vacancy	
Southbury	Don Pare	15 Bridle Path Rd. 06488-2436	Tara Willerup	26 Barry La. 06070
Southington	Gerald P. Crean	45 Rockwood Dr. 06489-4621	Steve Krasinski	55 Wells Rd. 06071
South Windsor	Jacqueline Smith	185 Valley View Dr. 06074-2830	William Liedlich	2 Pomperaug Office Park 06488
Sprague	Stephen J. Papineau, Sr.	25 Scotland Rd. 06330-1111	Elaine Bedard	43 Hunting Hill Dr. 06489
			Ellen Falzarano	209 Dogwood La. 06074
Stafford	Edward M. Muska	2 Penny La., Stafford Springs 06076-1236	Mary L. Thomas	17 Salt Rock Rd., P.O. Box 185, Hanover 06350
Stamford	Ellen Camhi	50 Arnold Dr. 06905-1301	Theodore R. Satkowski	167 Upper Rd., Box 218, Staffordville 06077
Sterling	John Firlik	61 Jared Hall Hill Rd. 06377-1603	Vincenzo R. Martino	25 Charles Mary La. 06905
Stonington	Joseph Pescatello	14 Avery St. 06379-1852	Hedwig Russwurm	RFD Box 105, Oneco 06373
Stratford	Richard A. Miron	117 Ferry Ct. 06497-6065	Frank Pucci	35 Hinckley St., Mystic 06355
Suffield	Bruce Kaz	297 East St. South 06078-2417	Eileen S. Wilson	395 Pilgrim La. 06497
			Gary Gumniak	969 North St. 06078

DEMOCRATIC TOWN CHAIRPERSONS AND VICE CHAIRPERSONS

TOWN	TOWN CHAIRPERSONS	ADDRESS	VICE CHAIRPERSONS	ADDRESS
Thomaston	Beatrice C. Fuller	375 Walnut Hill Rd., P.O. Box 188, 06787-1133	Marie Galbraith	290 Walnut Hill Rd. 06787
Thompson	Catherine A. Thomas	655 Riverside Dr. 06246-9995	Paul Blanchette	550 Riverside Dr., North Grosvenordale 06255
Tolland	Bettye Jo Pakulis	146 Virginia La. 06084-4006	James Farina	83 Bald Hill Rd. 06084
Torrington	John A. Dillon	124 Whippoorwill La. 06790-2158	Carolann Kennedy	100 Westledge Dr. 06790
Trumbull	Nancy J. DiNardo	61 Suzanne Cir. 06611-4537	Paul A. Neri	25 Birch St. 06611
Union	James J. Smith	106 Old Brown Rd. 06076-4604	Paul Rizner	1203-14 Ferry Tavern Rd. 06076
Vernon	Gloria A. Collins	164 Box Mountain Dr. 06066-6307	Timothy Poloski	38 Rigley Rd. 06066
			Cynthia Horan	150 Phoenix St. 06066
Voluntown	Carl D. Anderson	880 Pendleton Rd. 06384	Georgette Grenier	P O Box 255 06384
Wallingford	William R. Fischer	32 Putter Dr. 06492-5046	Nicholas Kern	326 Main St. 06492
			Valerie Nolan	7 Templeton Rd. 06492
Warren	Richard K. Abrahams	111 Town Hill Rd. 06754-1809	William F. Schnell	16 Strawberry La., New Preston 06777
Washington	Dorothy G. Hill	71 River Rd., Washington Depot 06794-1513	Adelaide Roberts	9 Shinar Mountain Rd. 06794
			Stephen Jacobs	11 Bliss Rd. New Preston 06777
Waterbury	Thomas Carusello	162 Geddes Ter. 06708-4738	Antony A. Casagrande	16 Brentwood Ave. 06705
			Patrick Hayes	137 Atwood Ave. 06705
Waterford	Sharon Palmer	9 Laurel Glen Rd. 06375-1211	vacancy	
	Earl Peters	10 Totoket Rd., Quaker Hill 06375		
Watertown	Wilbur S. Hughes	370 French St. 06795-2911	Denise Russ	135 Porter St. 06795
Westbrook	Anthony P. Marino	472 Seaside Ave. 06498-1875	Marilyn Ozols	104 Salt Island Rd. 06498
West Hartford	Larry Price	124 Beverly Rd. 06119-1713	Essie Labrot	130 Mountain Rd. 06107
West Haven	Wayne Talamelli	28 Fairlea Rd. 06516-2937	Deborah L. Evangelista	23 Leete St. 06516
Weston	Harvey F. Bellin	70 Birch Hill Rd. 06883-1712	Floyd McCoy	16 Marshall La. 06883
Westport	Dora Stuttman	2 Cardinal La. 06880-1714	James Ezzes	31 Prospect Rd. 06880
Wethersfield	Shirley W. Steinmetz	375 Brimfield Rd. 06109-3203	Robert W. Smith	76 Farmstead Rd. 06109
Willington	Wayne Knight	351 River Rd. 06279-1308	Arthur Forst	7 Penney Hill Rd. 06279
Wilton	Amy Hoermann	5 Old Lantern Dr. 06897-4630	Margaret Reeves	55 Hemmelskamp Rd. 06897
Winchester	Daniel P. Pulliam	95 Nalette Dr. 06098-1859	Kathleen O'Brien	114 Wetmore Ave. 06098
Windham	Dawn Niles	14 Evelyn Dr. Windham 06256-1310	Paulette N. Haines	29 Laurel La. 06280
Windsor	David Guay	413 West Wolcott Ave. 06095-4335	Anita Mips	14 Dudley Town Rd. 06095
Windsor Locks	Margaret Sayers	81 Spring St. 06096-2208	Hugh Donager	18 Hughes La. 06096
Wolcott	Michael Denegris	544 Woodtick Rd., 06716-2846	Anne R. Forte	6 Deepwood Dr. 06716
Woodbridge	Gerry T. Weiner	15 Bishop Dr. 06525-2301	Darlene Ragozzine	8 Emerald La. 06525
Woodbury	Marion Griswold	29 Hollow Rd. 06798-3317	Jane DeVries	28 North Forty Rd. 06798
			Debbie Fuller	11 Mackay Rd. 06798
Woodstock	Denis J. Gobin	313 East Quasset Rd. 06281-3308	Shirley Rapose	9 Meehan Rd. 06281

REPUBLICAN TOWN CHAIRPERSONS AND VICE CHAIRPERSONS

TOWN	TOWN CHAIRPERSONS	ADDRESS	VICE CHAIRPERSONS	ADDRESS
Andover	Lee Kelly	173 Shoddy Mill Rd. 06232	Leigh Ann Hutchinson	38 Bunker Hill Rd. 06232
Ansonia	George Boath Jr.	10 Dempsey Ct. 06401	vacancy	
Ashford	William Falletti	165 Mansfield Rd. 06278	Merrill Simpson	137 Mansfield Rd. 06278
Avon	Vincent E. Roche	146 Deepwood Dr. 06001	Penelope R. Woodford	687 West Avon Rd. 06001
Barkhamsted	David R. Moulton	5 Deer Run Rd., North Canton 06059	John Lavieri	P.O. Box 202, Pleasant Valley 06063
			Maria Mullady	22 Robin Dr., Collinsville 06002
			James Hart	100 Park Rd., Pleasant Valley 06063
Beacon Falls	Christopher B. Sura	2 Ellen Dr. 06403	vacancy	
Berlin	Scott Veley	204 Spicewood La., Kensington 06037	Audrey Bertagna	195 Stockings Brook Rd., Kensington 06037
Bethany	Russell D. von Beren Jr.	134 Wooding Hill Rd. 06524	Jean T. Raddatz	22 Bethridge Rd. 06524
Bethel	Julie Sorcek	8D Beach St. 06801	John Cleary	112 South St. 06801
Bethlehem	Pamela Nole	P.O. Box 603, West Rd. 06751	vacancy	
Bloomfield	Howard Frydman	P.O. Box 932, 06002	vacancy	
Bolton	Mark Johnson	11 Lynwood Dr. 06043	Susan Bosworth	239 Hebron Rd. 06043
Bozrah	Keith Robbins	46 Rosemarie La. 06334	Stephen Sedar	111 Bishop Rd. 06334
Branford	Al Ippolito	16 Indian Woods Rd. 06405	Carol Bryan	283 Harbor St. 06405
Bridgeport	Joseph Borges Jr.	247 Marina Village Ct. M426 06606	vacancy	
Bridgewater	Randall Carreira	50 Old Town Hwy. 06752	Victor Persbacker	1 Bridgewater Common 06752
Bristol	Carlo Faienza	186 Mountain View Ave. 06010	Art Mocabee	70 Wolcott Rd. 06010
Brookfield	James Sutherland	1 Wood Creek Rd. 06804	Sandra Schroder	148 Longmeadow Hill Rd. 06804
Brooklyn	John Harris	P. O. Box 332, 06234	Robert Kellcher	122 Day St., Danielson 06239
Burlington	Michael Chowaniec	143 Johnnycake Mtn. Rd. 06013	Lucien Rucci	104 Barnes Hill Rd. 06013
Canaan	Fred Peterson	15 Prospect St., Falls Village 06031	vacancy	
Canterbury	Luther Thurlow	81 Colburn 06331	vacancy	
Canton	Ronald L. Grenier	85 West Mountain Rd., Collinsville 06020	Vince D'Addeo	9 Highland Dr. 06019
Chaplin	Eugene Boomer Jr.	137 Bedlam Rd., N. Windham 06256	E. Hill Bullard	42 Shuba La., Mansfield Ctr. 06250
Cheshire	Robert Sepp	805 Broad Swamp Rd. 06410	vacancy	
Chester	Thomas E. Marsh	12 Winthrop Rd. 06412	vacancy	
Clinton	Franklin Garon Jr.	13 Wildwood Park Rd. 06413	Joseph Schettino Jr.	One Hurd Bridge Rd. 06413
Colchester	Raymond A. Hastings	75 Kennedy Dr. 06415	Nicholas Norton	94 Winchester Rd. 06415
Colebrook	John Miller	113 Sandy Brook Rd., Winsted 06098	Penelope White	P.O. Box 26, 06021
Columbia	Bryant Andrews	99 Rte. 87, 06237	Bill Jenkins	17 Thompson Hill Rd. 06237
Cornwall	Don Bardot	Town St., West Cornwall 06796	Lisa Cruse	Cream Hill Rd., West Cornwall 06796
Coventry	Tracy Enders	160 Wall St. 06238	vacancy	
Cromwell	Sandra Muller	45 Coles Rd. 06416	Phyllis Eagle	7 Pondview Dr. 06416
Danbury	Vincent Nolan	12 Hillandale Rd. 06813	vacancy	

REPUBLICAN TOWN CHAIRPERSONS AND VICE CHAIRPERSONS

TOWN	TOWN CHAIRPERSONS	ADDRESS	VICE CHAIRPERSONS	ADDRESS
Darien	Daniel Dolcetti	55 Noroton Ave. 06820	Linda Santarella	341 West Ave. 06820
			Karen Armour	35 Fairview Ave. 06820
Deep River	John Malcaren	98 Bahr Rd. 06417	Francis Strukus	62 Bushy Hill Rd. 06417
Derby	Richard Frowhle	19 Iannotti La. 06418	Leo Disorbo	7 Benanto Dr. 06418
Durham	Scott Douglass	107 Black Walnut Dr. 06422	Gene Brown	277 Maple Ave. 06422
Eastford	Dean Bunnell	Box 1, 06242	Robert L. Reiss	100 Chaplin Rd. 06242
East Granby	Kirby Huget	140 North Main St. 06026	Carolyn B. Phillips	4 Cedar Ridge Rd. 06026
East Haddam	Emmett J. Lyman	136 Town St. 06423	Randy Dill	Beebe Rd. 06423
East Hampton	Bill Devine	43 Main St. 06424	Tom Pastorello	15 Barton Hill Rd. 06424
East Hartford	vacancy		James Korp	744 Brewer St. 06118
East Haven	William Cote	30 Vista Dr. 06512	Frank Cappelloni	140 Thompson St. 06513
East Lyme	Paul Formica	20-A Bush Hill Dr., Niantic 06357	Harold Kaplan	8 Hathway 06333
Easton	Maria Gaines	1164 Sport Hill Rd. 06612	Alfred Treidel	22 Soundview Dr. 06612
East Windsor	Steve Knibloe	14 Ellsworth Rd., Broad Brook 06016	Scott Nai	241 South Water St. 06088
Ellington	Robert K. Pagani	7 Crystal Rd. 06029	Clifford Aucter	427 Somers Rd. 06029
Enfield	Bill Ballard	321 Abbe Rd. 06082	Tom Terrall	14 Orbit Dr. 06082
Essex	James J. Hill	83 North Main St. 06426	vacancy	
Fairfield	Nancy Matthews	230 Penfield Rd. 06430	Michael Fox	45 Lakeside Dr. 06430
Farmington	Dennis Person	35 Crescent Ave. 06032	Kay Olsen	51 Crocus La. 06032
Franklin	Bruce Dougherty	24 Hyde Park Rd., No. Franklin 06254	Russell Beisieger	75 Lebanon Rd., North Franklin 06254
Glastonbury	Robert E. Brown	49 Tall Timbers Dr. 06033	Carl Hein	310 Farmcliff Dr. 06033
Goshen	Susannah E. Curi	175 Pie Hill Rd. 06756	Edwin Chadwick	39 Tamara 06756
Granby	John Adams	3 Westview Dr. 06035	Diane Neumann	60 Haven Dr. 06035
Greenwich	David Hopper	12 Verona Dr., Riverside 06878	William Lewis	58 East Elm St. 06830
Griswold	Dennis Slopak	41-#8 South Main St., Jewett City 06351	David Schultz	110 No. Eagleville Rd., Storrs 06268
Groton (Town)	Tom Skrmetti	71 Lapstrake Ct., Mystic 06355	Glenn Shiffer	39 Church St., Noank 06340
Groton (City)	Thomas Hill	258 Shore Ave., Eastern Pt. 06340	Debra Jenkins	41 Burgess Pl. 06340
Guilford	James F. O'Keefe	50 Nut Plains Rd. West 06437	George Goss	Duck Hole Rd. 06437
Haddam	Robert Stimolo	P.O. Box 10, 06438	Keith Ainsworth	365 Saybrook Rd., Higganum 06441
Hamden	Mike Iezzi	9 Monroe St. 06518	Austin Cesare	24 Beacon St. 06514
Hampton	Gordon Hansen	282 Main St. 06247	Bill Pearl	42 Cedar Swamp Rd. 06247
Hartford	John B. O'Connell Jr.	819 New Britain Ave. 06106	Robert Lutts	95 Huntington St. 06105
Hartland	Carolyn Irwin	140 Hartland Blvd., East Hartland 06027	Steven Ryder	98 Hartland Blvd., East Hartland 06027
Harwinton	Rosemary Carros	131 South Rd. 06791	Paul Krenitsky	Clearview Ave. 06791
Hebron	Norman Dorval	60 Yorkshire Dr. 06248	vacancy	
Kent	James A. Palmer	132 So. Kent Rd. 06785	vacancy	

REPUBLICAN TOWN CHAIRPERSONS AND VICE CHAIRPERSONS

TOWN	TOWN CHAIRPERSONS	ADDRESS	VICE CHAIRPERSONS	ADDRESS
Killingly	Gary Gendron	P.O. Box 640, Dayville 06241	vacancy	
Killingworth	Virginia Wolfstrom	41 Titus Coan Rd. 06419	Charles Morgan	53 Green Hill Rd. 06415
Lebanon	Robert Wentworth	177 West Town St. 06249	Jonica Blakeslee	453 Kick Hill Rd. 06249
Ledyard	Alfred Fratoni Jr.	8 Devonshire Dr., Gales Ferry 06335	Raymond Vogel	6 St. Peters Ct. 06339
Lisbon	Anne Grabowy	4 Clubhouse Rd. 06351	William Kuusela	350 River Rd. 06351
Litchfield	Susan W. P. Lowenthal	P.O. Box 427, 06759	David Parenti	34 Old Newton Rd. 06759
Lyme	Rowland Ballek	90 Mt. Archer Rd. 06371	Ruth Perry	P.O. Box 783, Old Lyme 06371
Madison	Jonathan Heflin	25 Derenthal Dr. 06443	vacancy	
Manchester	Carl Zinsser	176 Ralph Rd. 06040	John Deeb	20 Wetherell St. 06040
Mansfield	Carol Pellegrine	269 Clover Mill Rd., Storrs 06268	Gary Koval	26 Charter Oak Sq., Mansfield Ctr. 06250
Marlborough	Frank G. Usseglio II	32 Flood Rd. 06447	Robert Gaudinski	89 Chapman Rd. 06447
Meriden	Richard Antonetti	15 Sachem Cir. 06450	Lois DeMayo	648 Main St., So. Meriden 06451
Middlebury	James R. Smith	11 Strathmore Rd. 06762	Julie Clark	133 Steinman Ave. 06762
Middlefield	Jon Brayshaw	4 Long Hill Rd. 06455	Robert Lamarche	51 Sunrise Ridge 06481
Middletown	Evelyn V. Russo	108 High St. 06457	Corinne Gill	52 Basswood Dr. 06457
Milford	Phillip F. Ucci	78 Tumblebrook Dr. 06460	vacancy	
Monroe	James Ferris	276 Turkey Roost Rd. 06468	Jody Short	31 Stable Ridge Rd. 06468
Montville	Ellen Hillman	229 Route 163, Uncasville 06382	Shelley Dennis	120 Pottys La., Uncasville 06382
Morris	Linda Tiffany	243 Looking Glass Hill Rd. 06763	Paul Tiffany	243 Looking Glass Hill Rd. 06763
Naugatuck	Judy Anderson	701 BeaconValley Rd. #21, 06770	Jeffrey Burmeister	1 Glenwood Ave. 06770
New Britain	Joe Willis Sr.	142 City Ave. 06051	Leslie Jacobs	44 West End Ave. 06052
New Canaan	Dennis J. Taylor	80 Sunset Hill Rd. 06840	John Kelly	132 Turtleback 06840
New Fairfield	Larry Diou	12 Hillview Drive East 06812	Margaret Day	24 Peasant Dr. 06812
New Hartford	Keith LaPorte	130 Lair Rd. 06057	David J. Bombara	24 Country La. 06057
New Haven	Sandy Astarita	140 Summit St. 06513	Jeanette Thomas	205 Ivy St. 06513
Newington	Tom Lamb	66 Glenview Dr. 06111	vacancy	
New London	Alvin G. Kinsall	22 Penny La. 06320	Bernard Donihee	33 Lee Ave. 06320
New Milford	Robert Driscoil Jr.	55 Wheaton Rd. 06776	vacancy	
Newtown	Maria Sturdenvant	6 Westwood Ter. 06470	vacancy	
Norfolk	Carl Gundlach	223 Old Goshen Rd. 06058	Barbara Tracey	Long Meadow Dr. 06058
North Branford	Vincent Casanova	10 Bittersweet Dr. 06471	John Vaspasiano	295 Clintonville Rd. 06472
North Canaan	Douglas Humes Jr.	80 Old Turnpike Rd., Canaan 06018	Francis D. McGuire	Allyndale Rd., Canaan 06018
North Haven	Albert Cretella III	477 Middletown Ave. 06473	vacancy	
North Stonington	Sandra M. Steinhart	56 Hangman Hill Rd. 06359	Marjorie Penley	33 Fowler Rd. 06359
Norwalk	Richard Moccia	17 Ambler Dr. 06851	Carmine Cioffi	130 Fillow St. 06854
Norwich	James Daigle Jr.	9 Shady La. 06360	vacancy	

REPUBLICAN TOWN CHAIRPERSONS AND VICE CHAIRPERSONS

TOWN	TOWN CHAIRPERSONS	ADDRESS	VICE CHAIRPERSONS	ADDRESS
Old Lyme	Kurt Zemba	28 Champlain Dr. 06371	Richard Johnston	30 Neck Rd. 06371
Old Saybrook	Robert Antoniac	12 Ridgewood Dr. 06475	vacancy	
Orange	Karen Arnold	28 Tyler City Rd. 06477	Richard Mason	526 Gospel La. 06477
Oxford	Lila Ferrillo	93 O'Neill Rd. 06478	vacancy	
Plainfield	William L. Nagel	32 Highland St. Ext., Moosup 06354	Guy LaPointe	231 Black Hill Rd. 06374
Plainville	David Underwood	4 Hittleman Ct. 06062	Robert Berube	17 Eastwood Rd. 06062
Plymouth	Mark Malley	174 Keegan Rd. 06782	John Dering	70 Minor Rd., Terryville 06786
Pomfret	Donald Burton Jr.	203 Valentine Rd., Pomfret Ctr. 06259	Mary Patenaude	P.O. Box 127, 06258
Portland	Donna Benoit	P.O. Box 53, 9 Russell Ave. 06480	James Elden	183 Cox Rd. 06480
Preston	Gary Lacombe	171 Branch Hill Rd. 06365	Parke Spicer	11 Rte. 117, 06365
Prospect	Delores Franks	39 Highland Dr. 06712	Robert Hiscox	224 Matthew St. 06712
Putnam	Fred Hedenberg	84 South Main St. 06260	vacancy	
Redding	James D. Cotton	41 Pine Mountain Rd. 06896	William Brown	64 Lonetown 06896
Ridgefield	Christopher Leonard	25 Mallory Hill Rd. 06877	vacancy	
Rocky Hill	Allen Johnson	47 Martin Dr. 06067	vacancy	
Roxbury	Charles Meade	P.O. Box 251, 06783		
Salem	Diana N. Giles	40 Morgan Rd. 06420	Hugh Teel	260 Norwich Rd. 06420
Salisbury	Robert Hydon	168 Belgo Rd. 06068	John Bartram	120 Undermountain Rd. 06068
Scotland	Stephanie N. Abraham	P.O. Box 346, 06264	Robert B. Leete	39 Station Rd. 06264
Seymour	Vincent Capece	7 French St. 06483	Pat Lombardi	143 Derby Ave. 06483
Sharon	Cindy Rubicam	20 Jackson Hill Rd. 06069	vacancy	
Shelton	Frank Pagliaro Jr.	Vaccaro Heights 06484	Donald Ramia	195 Birdseye Rd. 06484
Sherman	Robert D. Bradshaw	4 Deer Run Trail 06784	Elizabeth Rowburrey	5 Gelston Rd. 06784
Simsbury	William Gardner	53 High Ridge Rd., West Simsbury 06092	Robert Heagney	8 Fawnbrook La. 06070
Somers	Alfred O. Brouillet	20 Gracie Dr. 06071	Hal Vita	247 Hall Hill Rd. 06071
Southbury	Penny Cognato	164 Turrill Brook Dr. 06488	vacancy	
Southington	Richard Montague	504 Kensington Rd. 06489	Edward Pocock III	37 Lacey Rd. 06489
South Windsor	Mark Lillis	667 Griffin Rd. 06074	James Trinks	94 Candlewood Dr. 06074
Sprague	Dennison L. Allen	P.O. Box 304, Versailles 06383	Kenneth Caisse	P.O. Box 771, Baltic 06330
Stafford	Greg Post	329 Buckley Hwy., Stafford Springs 06076	J. Anthony Morianos	89 Michelec Rd., Stafford Springs 06076
Stamford	Donna M. Loglisci	39 Mercedes La. 06905	John Liberatore	31 Puritan La. 06906
Sterling	Shirl A. Knox	131 Main St. 06377-0297	Robert P. Jordan	337 Saw Mill Hill Rd. 06377
Stonington	Susan Johnson	7 Nauyayg Rd. North 06355	William Brown	340 River Rd., Pawcatuck 06379
Stratford	Benjamin Proto	1877 Broadbridge Ave. 06497	Linnea A. Scheck	72 Howard St. 06497
Suffield	Eric Remington	953 River Blvd. 06078	John Murphy	71 East St. North 06078
Thomaston	Paul Biron	357 Cedar Mtn. Rd. 06787	Stephen Sordi	P.O. Box 373, 06787

REPUBLICAN TOWN CHAIRPERSONS AND VICE CHAIRPERSONS

TOWN	TOWN CHAIRPERSONS	ADDRESS	VICE CHAIRPERSONS	ADDRESS
Thompson	Fred Touchette	366 Quaddick Rd. 06277	John Bell	222 Pompeo Rd., No. Grosvenordale 06255
Tolland	Kathy Bach	255 Tolland Stage Rd. 06084	Jennifer Nieves	400 Old Post Rd. 06084
Torrington	Ann M. Giannattasio	285 Patterson St. 06790	J. Thomas Ferrarotti	119 Kinney St., 1B, 06790
Trumbull	William Holden	6 Woodfield Dr. 06611	Wesley A. Radcliffe	32 Sunrise Ave. 06611
Union	Nathan Swift Jr.	901-5 Scranton Brk. La. 06076		
Vernon	John Anderson	20 Hemlock Dr. 06066	Nancy Osborn	6 Knollwood Dr. 06066
Voluntown	Thomas Wilber	69 Forge Hill Rd. 06348-1305	Donna Brewn	41 Congdon Rd. 06384
Wallingford	Andrew Bravo	608 North Elm St. 06492	Barbara Thompson	136 Colonial Hill 06492
Warren	Robert H. Bolte	37 Hardscrabble Rd. 06754	vacancy	
Washington	Ann F. Bruzzi	87 Baldwin Hill Rd., Washington Depot 06794	Thomas Daniels	22 Old Litchfield Rd. 06793
Waterbury	Michael Stolfi	114 Split Rock Dr. 06705	Susan Beatty	28 Valentine St. 06708
Waterford	Derek Phelps	1184 Hartford Rd. 06385	John Parise	41 Devonshire Dr. 06385
Watertown	Paul Jessell	39 Radnor La. 06779	Stephen Kiraly	311 Linkfield Rd. 06795
Westbrook	Harry P. Ruppenicker Jr.	12 Hammock Dock Rd. 06498	Paula Ferrara	51 Trout Brook Rd. 06498
West Hartford	Herbert Shepardson	41 Westmont 06117	Edward Connors	24 Rumfor St. 06107
			Sally Van Meter	158 Steele Rd. 06119
West Haven	Paul Rapanault	30 North St. 06516	vacancy	
Weston	Thomas A. Aquila	13 Riverfield Dr. 06883	Eileen S. Buckley	248 Lyons Plain Rd. 06883
Westport	Pete Wolgast	20 Sturges Commons 06880	vacancy	
Wethersfield	Richard P. Roberts	60 Highview Ave. 06109	Paul Courchaine	481 Main St. 06109
Willington	David Ennis	32 Luchon Rd. 06279	Linda Makuch	10 Depot Rd., Unit 1002, 06279
Wilton	Harold E. Clark	30 Hollow Tree Pl. 06897	vacancy	
Winchester	William W. McCabe	240 Colebrook Rd., Winsted 06098	Debbie Angell	151 Elm St., Winsted 06018
Windham	Kenneth Folan	10 Hampshire Rd. 06280	Roy Quimby	27 Stanley Rd. 06280
Windsor	David Kelsey	P. O. Box 1043, 06095	Joseph Mancarella	105 Preston St. 06095
Windsor Locks	Michael Czarnecki	80 Oak St. 06096	vacancy	
Winsted	Deby Angell	151 Elm St. 06098	vacancy	
Wolcott	Anthony Bell	32 Joseph Ave. 06716	Patricia Watarian	43 Rocco Dr. 06716
Woodbridge	Donald W. Celotto Jr.	3 Knollwood Rd. 06525	Lynn Piasyck	80 Woodfield Rd. 06525
Woodbury	Peter Masi	150 Middle Rd. Tpke. 06798	James Somers	536 Upper Grassy Hill Rd. 06798
Woodstock	Romeo A. Blackmar	13 Northgate Rd., P.O. Box 115, South Woodstock 06267	Erica Bates	275 Senexet Rd. 06281

State Map of Congressional Districts

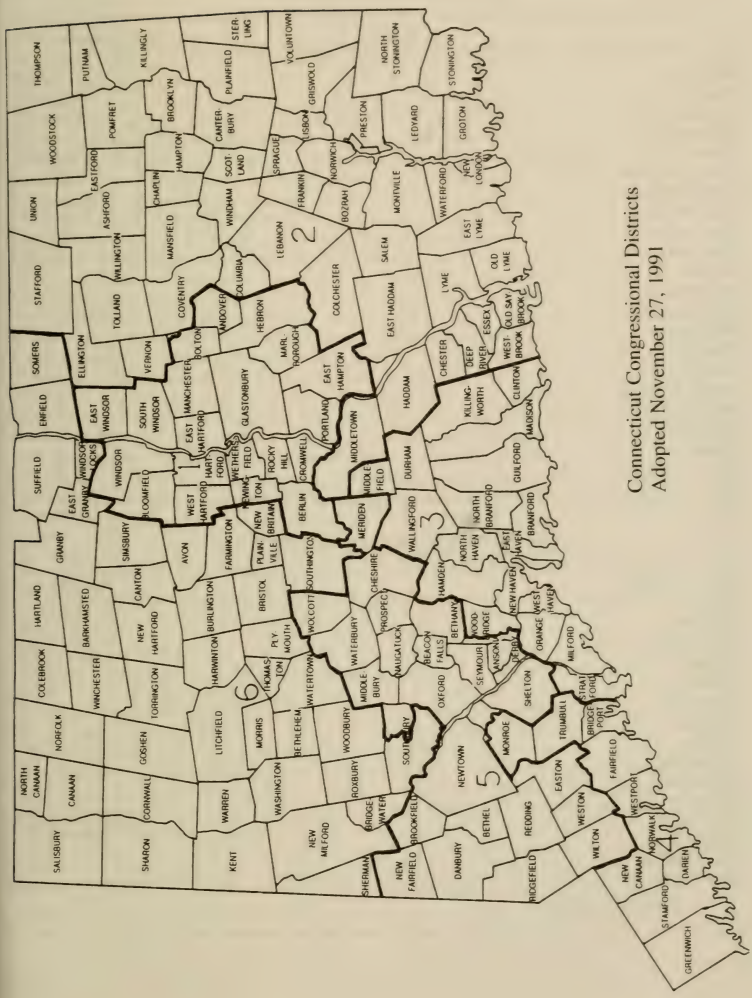

Connecticut Congressional Districts
Adopted November 27, 1991

CONNECTICUT CONGRESSIONAL DISTRICTS
(Adopted November 27, 1991)

CONGRESSIONAL DISTRICT 1

Towns	*Population*
Andover	2,540
Berlin	16,787
Bloomfield	19,483
Bolton (P)	4,250
Cromwell	12,286
East Hampton	10,428
East Hartford	50,452
East Windsor	10,081
Glastonbury	27,901
Hartford	139,739
Hebron	7,079
Manchester	51,618
Marlborough	5,535
Newington	29,208
Portland	8,418
Rocky Hill	16,554
South Windsor	22,090
West Hartford	60,110
Wethersfield	25,651
Windsor	27,817
Total	548,027

CONGRESSIONAL DISTRICT 2

Towns	*Population*
Ashford	3,765
Bolton (P)	325
Bozrah	2,297
Brooklyn	6,681
Canterbury	4,467
Chaplin	2,048
Chester	3,417
Colchester	10,980
Columbia	4,510
Coventry	10,063
Deep River	4,332
Eastford	1,314
East Haddam	6,676
East Lyme	15,340
Carried Forward	76,215

CONNECTICUT CONGRESSIONAL DISTRICTS

CONGRESSIONAL DISTRICT 2

Towns	*Population*
Brought Forward	76,215
Ellington	11,197
Essex	5,904
Franklin	1,810
Griswold	10,384
Groton	45,144
Haddam	6,769
Hampton	1,578
Killingly	15,889
Lebanon	6,041
Ledyard	14,913
Lisbon	3,790
Lyme	1,949
Mansfield	21,103
Middletown	42,762
Montville	16,673
New London	28,540
North Stonington	4,884
Norwich	37,391
Old Lyme	6,535
Old Saybrook	9,552
Plainfield	14,363
Pomfret	3,102
Preston	5,006
Putnam	9,031
Salem	3,310
Scotland	1,215
Sprague	3,008
Stafford	11,091
Sterling	2,357
Stonington	16,919
Thompson	8,668
Tolland	11,001
Union	612
Vernon	29,841
Voluntown	2,113
Waterford	17,930
Westbrook	5,414
Willington	5,979
Windham	22,039
Woodstock	6,008
Total	548,030

CONNECTICUT CONGRESSIONAL DISTRICTS

CONGRESSIONAL DISTRICT 3

Towns	*Population*
Branford	27,603
Clinton	12,767
Durham	5,732
East Haven	26,144
Guilford	19,848
Hamden	52,434
Killingworth	4,814
Madison	15,485
Middlefield	3,925
Milford	49,938
New Haven	130,474
North Branford	12,996
North Haven	22,247
Orange	12,830
Stratford	49,389
Wallingford	40,822
West Haven	54,021
Woodbridge (P)	6,296
Total	547,765

CONGRESSIONAL DISTRICT 4

Towns	*Population*
Bridgeport	141,686
Darien	18,196
Fairfield	53,418
Greenwich	58,441
Monroe (P)	15,347
New Canaan	17,864
Norwalk	78,331
Stamford	108,056
Trumbull	32,016
Westport	24,410
Total	547,765

CONNECTICUT CONGRESSIONAL DISTRICTS

CONGRESSIONAL DISTRICT 5

Towns	*Population*
Ansonia	18,403
Beacon Falls	5,083
Bethany	4,608
Bethel	17,541
Brookfield	14,113
Cheshire	25,684
Danbury	65,585
Derby	12,199
Easton	6,303
Meriden	59,479
Middlebury	6,145
Monroe (P)	1,549
Naugatuck	30,625
New Fairfield	12,911
Newtown	20,779
Oxford	8,685
Prospect	7,775
Redding	7,927
Ridgefield	20,919
Seymour	14,288
Shelton	35,418
Southbury (P)	2,819
Waterbury	108,961
Weston	8,648
Wilton	15,989
Wolcott	13,700
Woodbridge (P)	1,628
Total	547,764

CONGRESSIONAL DISTRICT 6

Towns	*Population*
Avon	13,937
Barkhamsted	3,369
Bethlehem	3,071
Bridgewater	1,654
Bristol	60,640
Burlington	7,026
Canaan	1,057
Canton	8,268
Colebrook	1,365
Cornwall	1,414
East Granby	4,302
Enfield	45,532
Carried Forward	151,635

CONNECTICUT CONGRESSIONAL DISTRICTS

CONGRESSIONAL DISTRICT 6

Towns	*Population*
Brought Forward	151,635
Farmington	20,608
Goshen	2,329
Granby	9,369
Hartland	1,866
Harwinton	5,228
Kent	2,918
Litchfield	8,365
Morris	2,039
New Britain	75,491
New Hartford	5,769
New Milford	23,629
Norfolk	2,060
North Canaan	3,284
Plainville	17,392
Plymouth	11,822
Roxbury	1,825
Salisbury	4,090
Sharon	2,928
Sherman	2,809
Simsbury	22,023
Somers	9,108
Southbury (P)	12,999
Southington	38,518
Suffield	11,427
Thomaston	6,947
Torrington	33,687
Warren	1,226
Washington	3,905
Watertown	20,456
Winchester	11,524
Windsor Locks	12,358
Woodbury	8,131
Total	547,765

POPULATION OF CONGRESSIONAL DISTRICTS

1990 U.S. Census

First District	548,027	Fourth District	547,765
Second District	548,030	Fifth District	547,764
Third District	547,765	Sixth District	547,765

Total State Population 3,287,116

State Map of Senatorial Districts

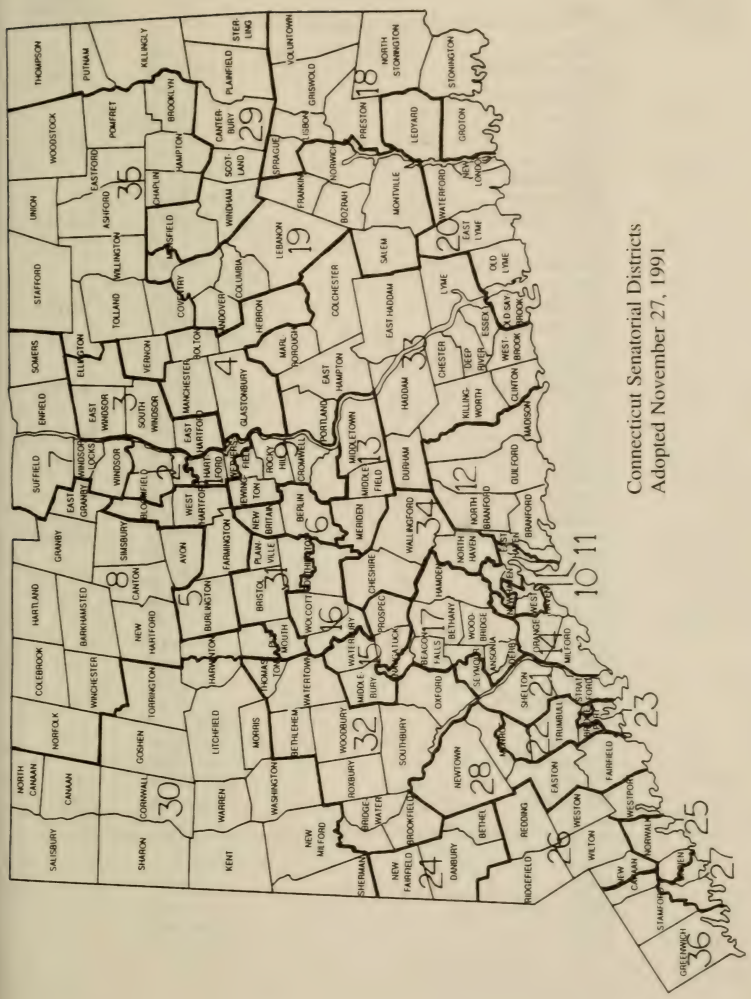

SENATORIAL DISTRICTS
(Adopted November 27, 1991)

Senatorial District No.	*Towns*	*Town Population*	*District Population*
1	Hartford (P)	79,185	
	Wethersfield (P)	10,250	89,435
2	Bloomfield (P)	14,277	
	Hartford (P)	60,554	
	Windsor (P)	14,353	89,184
3	East Hartford	50,452	
	East Windsor	10,081	
	Ellington (P)	8,960	
	South Windsor	22,090	91,583
4	Bolton	4,575	
	Glastonbury	27,901	
	Hebron	7,079	
	Manchester	51,618	91,173
5	Bloomfield (P)	5,206	
	Burlington	7,026	
	Farmington	20,608	
	West Hartford	60,110	92,950
6	Berlin	16,787	
	New Britain	75,491	92,278
7	Enfield	45,532	
	Somers	9,108	
	Suffield	11,427	
	Windsor (P)	13,464	
	Windsor Locks	12.358	91,889
8	Avon	13,937	
	Barkhamsted	3,369	
	Canton	8,268	
	Colebrook	1,365	
	East Granby	4,302	
	Granby	9,369	
	Hartland	1,866	
	Harwinton (P)	1,711	
	New Hartford	5,769	
	Norfolk	2,060	
	Plymouth (P)	7,248	
	Simsbury	22,023	
	Winchester	11,524	92,811

SENATORIAL DISTRICTS
(Adopted November 27, 1991)

Senatorial District No.	*Towns*	*Town Population*	*District Population*
9	Cromwell	12,286	
	Middletown (P)	16,065	
	Newington	29,208	
	Rocky Hill	16,554	
	Wethersfield (P)	15,401	89,514
10	New Haven (P)	65,457	
	West Haven (P)	26,237	91,694
11	East Haven (P)	8,657	
	Hamden (P)	18,448	
	New Haven (P)	65,017	92,122
12	Branford	27,603	
	East Haven (P)	17,487	
	Guilford	19,848	
	Madison	15,485	
	North Branford	12,996	93,419
13	Meriden	59,479	
	Middlefield	3,925	
	Middletown (P)	26,697	90,101
14	Milford	49,938	
	Orange	12,830	
	West Haven (P)	27,784	90,552
15	Middlebury	6,145	
	Naugatuck (P)	23,614	
	Prospect	7,775	
	Waterbury (P)	56,242	93,776
16	Southington (P)	27,262	
	Waterbury (P)	52,719	
	Wolcott	13,700	93,681
17	Ansonia	18,403	
	Beacon Falls	5,083	
	Bethany	4,608	
	Derby	12,199	
	Hamden (P)	33,986	
	Naugatuck (P)	7,011	
	Seymour (P)	4,572	
	Woodbridge	7,924	93,786
18	Griswold	10,384	
	Groton	45,144	
	Lisbon	3,790	
	North Stonington	4,884	
	Preston	5,006	
	Sprague	3,008	
	Stonington	16,919	
	Voluntown	2,113	91,248

SENATORIAL DISTRICTS
(Adopted November 27, 1991)

Senatorial District No.	*Towns*	*Town Population*	*District Population*
19	Andover	2,540	
	Bozrah	2,297	
	Columbia	4,510	
	Coventry (P)	5,538	
	Franklin	1,810	
	Lebanon	6,041	
	Mansfield (P)	9,420	
	Montville	16,673	
	Norwich	37,391	
	Salem	3,310	89,530
20	East Lyme	15,340	
	Ledyard	14,913	
	New London	28,540	
	Old Lyme	6,535	
	Old Saybrook	9,552	
	Waterford	17,930	92,810
21	Seymour (P)	9,716	
	Shelton	35,418	
	Stratford	49,389	94,523
22	Bridgeport (P)	49,127	
	Monroe (P)	8,648	
	Trumbull	32,016	89,791
23	Bridgeport (P)	92,559	92,559
24	Bethel	17,541	
	Danbury	65,585	
	New Fairfield	12,911	96,037
25	Darien (P)	11,227	
	Norwalk	78,331	89,558
26	New Canaan (P)	11,016	
	Redding	7,927	
	Ridgefield	20,919	
	Weston	8,648	
	Westport	24,410	
	Wilton	15,989	88,909
27	Darien (P)	6,969	
	Stamford (P)	84,196	91,165
28	Easton	6,303	
	Fairfield	53,418	
	Monroe (P)	8,248	
	Newtown	20,779	88,748

SENATORIAL DISTRICTS
(Adopted November 27, 1991)

Senatorial District No.	*Towns*	*Town Population*	*District Population*
29	Canterbury	4,467	
	Killingly	15,889	
	Mansfield (P)	11,683	
	Plainfield	14,363	
	Putnam	9,031	
	Scotland	1,215	
	Sterling	2,357	
	Thompson	8,668	
	Windham	22,039	89,712
30	Canaan	1,057	
	Cornwall	1,414	
	Goshen	2,329	
	Harwinton (P)	3,517	
	Kent	2,918	
	Litchfield	8,365	
	Morris	2,039	
	New Milford (P)	15,348	
	North Canaan	3,284	
	Salisbury	4,090	
	Sharon	2,928	
	Sherman	2,809	
	Torrington	33,687	
	Warren	1,226	
	Washington	3,905	88,916
31	Bristol	60,640	
	Plainville	17,392	
	Plymouth (P)	4,574	
	Southington (P)	11,256	93,862
32	Bethlehem	3,071	
	Bridgewater	1,654	
	Brookfield	14,113	
	New Milford (P)	8,283	
	Oxford	8,685	
	Roxbury	1,825	
	Southbury	15,818	
	Thomaston	6,947	
	Watertown	20,456	
	Woodbury	8,131	88,983

SENATORIAL DISTRICTS
(Adopted November 27, 1991)

Senatorial District No.	*Towns*	*Town Population*	*District Population*
33	Chester	3,417	
	Clinton	12,767	
	Colchester	10,980	
	Deep River	4,332	
	Durham	5,732	
	East Haddam	6,676	
	East Hampton	10,428	
	Essex	5,904	
	Haddam	6,769	
	Killingworth	4,814	
	Lyme	1,949	
	Marlborough	5,535	
	Portland	8,418	
	Westbrook	5,414	93,135
34	Cheshire	25,684	
	North Haven	22,247	
	Wallingford	40,822	88,753
35	Ashford	3,765	
	Brooklyn	6,681	
	Chaplin	2,048	
	Coventry (P)	4,525	
	Eastford	1,314	
	Ellington (P)	2,237	
	Hampton	1,578	
	Pomfret	3,102	
	Stafford	11,091	
	Tolland	11,001	
	Union	612	
	Vernon	29,841	
	Willington	5,979	
	Woodstock	6,008	89,782
36	Greenwich	58,441	
	New Canaan (P)	6,848	
	Stamford (P)	23,860	89,149

(P) - Part of a Town

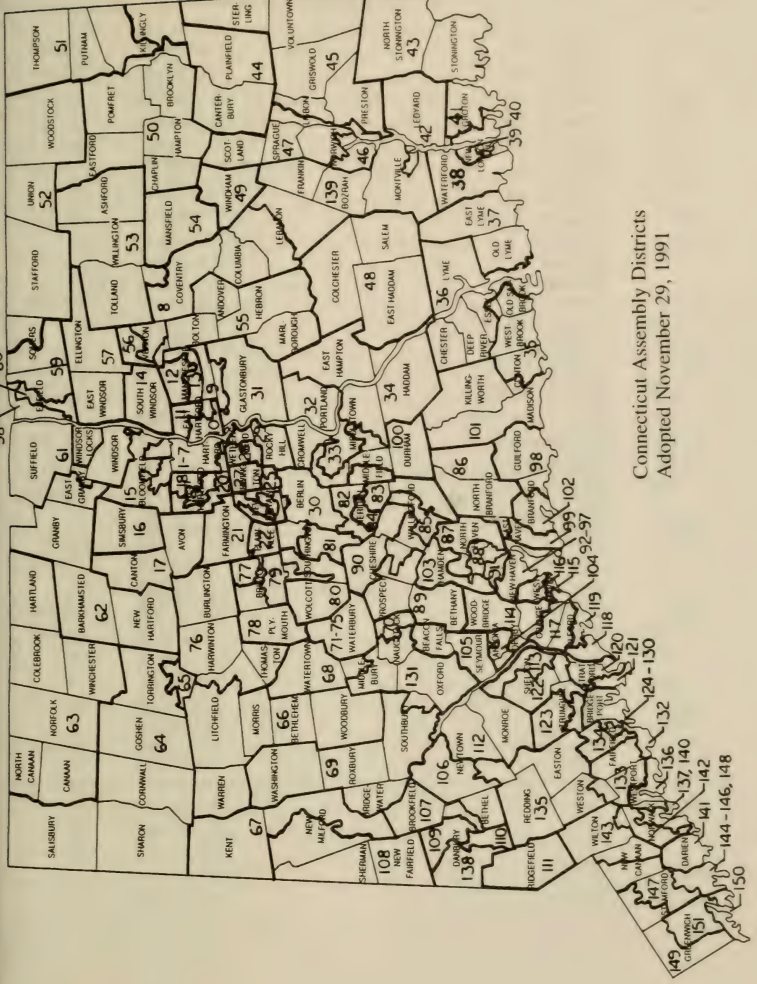
Connecticut Assembly Districts
Adopted November 29, 1991

ASSEMBLY DISTRICTS
(Adopted November 29, 1991)

Assembly District No.	*Towns*	*Town Population*	*District Population*
1	Bloomfield (P)	6,613	
	Hartford (P)	14,151	20,764
2	Hartford (P)	20,894	20,894
3	Hartford (P)	21,014	21,014
4	Hartford (P)	20,781	20,781
5	Hartford (P)	20,728	20,728
6	Hartford (P)	21,674	21,674
7	Hartford (P)	12,554	
	Windsor (P)	8,372	20,926
8	Columbia	4,510	
	Coventry (P)	9,002	
	Lebanon (P)	2,443	
	Vernon (P)	4,510	21,798
9	East Hartford (P)	7,041	
	Glastonbury (P)	6,331	
	Manchester (P)	8,320	21,692
10	East Hartford (P)	22,022	22,022
11	East Hartford (P)	21,389	21,389
12	Manchester (P)	21,782	21,782
13	Manchester (P)	21,516	21,516
14	South Windsor	22,090	22,090
15	Bloomfield (P)	12,870	
	Windsor (P)	8,573	21,443
16	Simsbury	22,023	22,023
17	Avon	13,937	
	Canton	8,268	22,205
18	West Hartford (P)	21,668	21,668
19	West Hartford (P)	22,191	22,191
20	Hartford (P)	6,323	
	West Hartford (P)	16,251	22,574
21	Farmington	20,608	
	Plainville (P)	1,056	21,664

ASSEMBLY DISTRICTS
(Adopted November 29, 1991)

Assembly District No.	*Towns*	*Town Population*	*District Population*
22	Bristol (P)	5,920	
	Plainville (P)	16,336	22,256
23	Berlin (P)	1,250	
	New Britain (P)	20,005	21,255
24	New Britain (P)	21,096	21,096
25	New Britain (P)	13,359	
	Newington (P)	7,972	21,331
26	New Britain (P)	21,031	21,031
27	Newington (P)	21,236	21,236
28	Wethersfield (P)	21,916	21,916
29	Hartford (P)	1,620	
	Rocky Hill	16,554	
	Wethersfield (P)	3,735	21,909
30	Berlin (P)	15,537	
	Southington (P)	6,823	22,360
31	Glastonbury (P)	21,570	21,570
32	Cromwell	12,286	
	Middletown (P)	1,342	
	Portland	8,418	22,046
33	Middletown (P)	22,182	22,182
34	East Hampton	10,428	
	Haddam	6,769	
	Middletown (P)	5,306	22,503
35	Clinton (P)	11,747	
	Essex (P)	665	
	Old Saybrook (P)	3,327	
	Westbrook	5,414	21,153
36	Chester	3,417	
	Deep River	4,332	
	Essex (P)	5,239	
	Lyme	1,949	
	Old Saybrook (P)	6,225	21,162
37	East Lyme	15,340	
	Old Lyme	6,535	21,875
38	New London (P)	3,546	
	Waterford	17,930	21,476
39	New London (P)	21,224	21,224
40	Groton (P)	18,139	
	New London (P)	3,770	21,909
41	Groton (P)	21,968	21,968

ASSEMBLY DISTRICTS
(Adopted November 29, 1991)

Assembly District No.	*Towns*	*Town Population*	*District Population*
42	Groton (P)	5,037	
	Ledyard	14,913	
	Montville (P)	1,975	21,925
43	No. Stonington	4,884	
	Stonington	16,919	21,803
44	Canterbury	4,467	
	Killingly (P)	3,761	
	Plainfield	14,363	22,591
45	Griswold	10,384	
	Lisbon (P)	1,935	
	Preston	5,006	
	Sterling	2,357	
	Voluntown	2,113	21,795
46	Norwich (P)	21,798	21,798
47	Lisbon (P)	1,855	
	Norwich (P)	15,593	
	Scotland	1,215	
	Sprague	3,008	21,671
48	Colchester	10,980	
	East Haddam	6,676	
	Salem	3,310	20,966
49	Windham	22,039	22,039
50	Brooklyn	6,681	
	Chaplin	2,048	
	Eastford	1,314	
	Hampton	1,578	
	Killingly (P)	7,600	
	Pomfret	3,102	22,323
51	Killingly (P)	4,528	
	Putnam	9,031	
	Thompson	8,668	22,227
52	Somers (P)	3,514	
	Stafford	11,091	
	Union	612	
	Woodstock	6,008	21,225
53	Ashford	3,765	
	Coventry (P)	1,061	
	Tolland	11,001	
	Willington	5,979	21,806
54	Mansfield	21,103	21,103

ASSEMBLY DISTRICTS
(Adopted November 29, 1991)

Assembly District No.	*Towns*	*Town Population*	*District Population*
55	Andover	2,540	
	Bolton	4,575	
	Hebron	7,079	
	Marlborough	5,535	
	Vernon (P)	2,223	21,952
56	Vernon (P)	21,775	21,775
57	East Windsor	10,081	
	Ellington	11,197	21,278
58	Enfield (P)	21,021	21,021
59	Enfield (P)	15,419	
	Somers (P)	5,594	21,013
60	Enfield (P)	9,092	
	Windsor Locks	12,358	21,450
61	East Granby (P)	173	
	Suffield	11,427	
	Windsor (P)	10,872	22,472
62	Barkhamsted	3,369	
	East Granby (P)	4,129	
	Granby	9,369	
	New Hartford	5,769	22,636
63	Canaan	1,057	
	Colebrook	1,365	
	Hartland	1,866	
	Norfolk	2,060	
	North Canaan	3,284	
	Winchester	11,524	21,156
64	Cornwall	1,414	
	Goshen	2,329	
	Salisbury	4,090	
	Sharon	2,928	
	Torrington (P)	11,360	22,121
65	Torrington (P)	22,327	22,327
66	Bethlehem	3,071	
	Litchfield (P)	6,636	
	Morris	2,039	
	Warren	1,226	
	Woodbury	8,131	21,103

ASSEMBLY DISTRICTS
(Adopted November 29, 1991)

Assembly District No.	*Towns*	*Town Population*	*District Population*
67	Kent	2,918	
	New Milford (P)	18,202	21,120
68	Middlebury (P)	2,181	
	Watertown	20,456	22,637
69	Bridgewater	1,654	
	Roxbury	1,825	
	Southbury (P)	14,286	
	Washington	3,905	21,670
70	Naugatuck (P)	22,532	22,532
71	Waterbury (P)	22,298	22,298
72	Waterbury (P)	21,168	21,168
73	Waterbury (P)	21,823	21,823
74	Waterbury (P)	22,610	22,610
75	Waterbury (P)	21,062	21,062
76	Burlington	7,026	
	Harwinton	5,228	
	Litchfield (P)	1,729	
	Thomaston	6,947	20,930
77	Bristol (P)	22,304	22,304
78	Bristol (P)	10,767	
	Plymouth	11,822	22,589
79	Bristol (P)	21,649	
	Southington (P)	937	22,586
80	Southington (P)	8,400	
	Wolcott	13,700	22,100
81	Southington (P)	22,358	22,358
82	Meriden (P)	20,577	
	Middlefield (P)	1,803	22,380
83	Meriden (P)	16,586	
	Wallingford (P)	5,380	21,966
84	Meriden (P)	22,316	22,316
85	Wallingford (P)	21,477	21,477
86	East Haven (P)	5,211	
	Guilford (P)	2,774	
	North Branford	12,996	20,981
87	Hamden (P)	5,104	
	North Haven (P)	17,523	22,627

ASSEMBLY DISTRICTS
(Adopted November 29, 1991)

Assembly District No.	*Towns*	*Town Population*	*District Population*
88	Hamden (P)	13,279	
	New Haven (P)	3,334	
	North Haven (P)	4,724	21,337
89	Bethany	4,608	
	Cheshire (P)	8,679	
	Prospect	7,775	21,062
90	Cheshire (P)	12,836	
	Wallingford (P)	8,757	21,593
91	Hamden (P)	21,363	21,363
92	New Haven (P)	21,405	21,405
93	New Haven (P)	20,771	20,771
94	New Haven (P)	20,797	20,797
95	New Haven (P)	21,169	21,169
96	New Haven (P)	21,331	21,331
97	New Haven (P)	21,667	21,667
98	Branford (P)	4,151	
	Guilford (P)	17,074	21,225
99	Branford (P)	920	
	East Haven (P)	20,933	21,853
100	Durham	5,732	
	Middlefield (P)	2,122	
	Middletown (P)	13,932	21,786
101	Clinton (P)	1,020	
	Killingworth	4,814	
	Madison	15,485	21,319
102	Branford (P)	22,532	22,532
103	Cheshire (P)	4,169	
	Hamden (P)	12,688	
	Wallingford (P)	5,208	22,065
104	Ansonia (P)	15,505	
	Derby (P)	6,262	21,767
105	Ansonia (P)	2,898	
	Beacon Falls	5,083	
	Seymour	14,288	22,269
106	Bethel (P)	9,042	
	Newtown (P)	13,476	22,518
107	Bethel (P)	8,499	
	Brookfield	14,113	22,612

ASSEMBLY DISTRICTS
(Adopted November 29, 1991)

Assembly District No.	*Towns*	*Town Population*	*District Population*
108	New Fairfield	12,911	
	New Milford (P)	5,427	
	Sherman	2,809	21,147
109	Danbury (P)	21,756	21,756
110	Danbury (P)	21,702	21,702
111	Ridgefield	20,919	20,919
112	Monroe	16,896	
	Newtown (P)	5,340	22,236
113	Shelton (P)	22,613	22,613
114	Derby (P)	5,937	
	Orange (P)	7,466	
	Woodbridge	7,924	21,327
115	West Haven (P)	22,638	22,638
116	West Haven (P)	22,043	22,043
117	Milford (P)	7,476	
	Orange (P)	5,364	
	West Haven (P)	9,340	22,180
118	Milford (P)	21,320	21,320
119	Milford (P)	21,142	21,142
120	Stratford (P)	21,775	21,775
121	Stratford (P)	21,398	21,398
122	Shelton (P)	12,805	
	Stratford (P)	6,216	
	Trumbull (P)	3,545	22,566
123	Trumbull (P)	21,080	21,080
124	Bridgeport (P)	20,790	20,790
125	Bridgeport (P)	21,533	21,533
126	Bridgeport (P)	21,589	21,589
127	Bridgeport (P)	14,021	
	Fairfield (P)	8,326	22,347
128	Bridgeport (P)	20,868	20,868
129	Bridgeport (P)	22,019	22,019
130	Bridgeport (P)	20,866	20,866
131	Middlebury (P)	3,964	
	Naugatuck (P)	8,093	
	Oxford	8,685	
	Southbury (P)	1,532	22,274

ASSEMBLY DISTRICTS
(Adopted November 29, 1991)

Assembly District No.	*Towns*	*Town Population*	*District Population*
132	Fairfield (P)	22,265	22,265
133	Fairfield (P)	7,645	
	Weston (P)	2,821	
	Westport (P)	11,896	22,362
134	Fairfield (P)	15,182	
	Trumbull (P)	7,391	22,573
135	Easton	6,303	
	Newtown (P)	1,963	
	Redding	7,927	
	Weston (P)	5,827	20,020
136	Norwalk (P)	10,125	
	Westport (P)	12,514	22,639
137	Norwalk (P)	22,552	22,552
138	Danbury (P)	22,127	22,127
139	Bozrah	2,297	
	Franklin	1,810	
	Lebanon (P)	3,598	
	Montville (P)	14,698	22,403
140	Norwalk (P)	21,099	21,099
141	Darien	18,196	
	Norwalk (P)	4,436	22,632
142	Norwalk (P)	20,119	
	Wilton (P)	2,489	22,608
143	New Canaan (P)	9,076	
	Wilton (P)	13,500	22,576
144	Stamford (P)	21,947	21,947
145	Stamford (P)	20,807	20,807
146	Stamford (P)	21,227	21,227
147	New Canaan (P)	8,788	
	Stamford (P)	12,839	21,627
148	Stamford (P)	21,789	21,789
149	Greenwich (P)	13,184	
	Stamford (P)	9,447	22,631
150	Greenwich (P)	22,635	22,635
151	Greenwich (P)	22,622	22,622

(P) - Part of a Town

TOWNS AS DISTRICTED FOR ELECTION PURPOSES

(Congressional and Senatorial Districts adopted November 27, 1991.)
(House Assembly Districts adopted November 29, 1991.)

	Town	Congressional District No.	Senatorial District No.	House Assembly District No.	County
1	Andover	1	19	55	Tolland
2	Ansonia	5	17	104,105	New Haven
3	Ashford	2	35	53	Windham
4	Avon	6	8	17	Hartford
5	Barkhamsted	6	8	62	Litchfield
6	Beacon Falls	5	17	105	New Haven
7	Berlin	1	6	23,30	Hartford
8	Bethany	5	17	89	New Haven
9	Bethel	5	24	106,107	Fairfield
10	Bethlehem	6	32	66	Litchfield
11	Bloomfield	1	2,5	1,15	Hartford
12	Bolton	1,2	4	55	Tolland
13	Bozrah	2	19	139	New London
14	Branford	3	12	98,99,102	New Haven
15	Bridgeport	4	22,23	124-130	Fairfield
16	Bridgewater	6	32	69	Litchfield
17	Bristol	6	31	22,77-79	Hartford
18	Brookfield	5	32	107	Fairfield
19	Brooklyn	2	35	50	Windham
20	Burlington	6	5	76	Hartford
21	Canaan	6	30	63	Litchfield
22	Canterbury	2	29	44	Windham
23	Canton	6	8	17	Hartford
24	Chaplin	2	35	50	Windham
25	Cheshire	5	34	89,90,103	New Haven
26	Chester	2	33	36	Middlesex
27	Clinton	3	33	35,101	Middlesex
28	Colchester	2	33	48	New London
29	Colebrook	6	8	63	Litchfield
30	Columbia	2	19	8	Tolland
31	Cornwall	6	30	64	Litchfield
32	Coventry	2	19,35	8,53	Tolland
33	Cromwell	1	9	32	Middlesex
34	Danbury	5	24	109,110,138	Fairfield
35	Darien	4	25,27	141	Fairfield
36	Deep River	2	33	36	Middlesex
37	Derby	5	17	104,114	New Haven
38	Durham	3	33	100	Middlesex
39	Eastford	2	35	50	Windham
40	East Granby	6	8	61,62	Hartford
41	East Haddam	2	33	48	Middlesex
42	East Hampton	1	33	34	Middlesex
43	East Hartford	1	3	9-11	Hartford
44	East Haven	3	11,12	86,99	New Haven
45	East Lyme	2	20	37	New London
46	Easton	5	28	135	Fairfield
47	East Windsor	1	3	57	Hartford
48	Ellington	2	3,35	57	Tolland
49	Enfield	6	7	58-60	Hartford
50	Essex	2	33	35,36	Middlesex
51	Fairfield	4	28	127,132-134	Fairfield
52	Farmington	6	5	21	Hartford
53	Franklin	2	19	139	New London
54	Glastonbury	1	4	9,31	Hartford
55	Goshen	6	30	64	Litchfield
56	Granby	6	8	62	Hartford
57	Greenwich	4	36	149-151	Fairfield

TOWNS AS DISTRICTED FOR ELECTION PURPOSES

(Congressional and Senatorial Districts adopted November 27, 1991.)
(House Assembly Districts adopted November 29, 1991.)

	Town	Congressional District No.	Senatorial District No.	House Assembly District No.	County
58	Griswold	2	18	45	New London
59	Groton	2	18	40-42	New London
60	Guilford	3	12	86,98	New Haven
61	Haddam	2	33	34	Middlesex
62	Hamden	3	11,17	87,88,91,103	New Haven
63	Hampton	2	35	50	Windham
64	Hartford	1	1,2	1-7,20,29	Hartford
65	Hartland	6	8	63	Hartford
66	Harwinton	6	8,30	76	Litchfield
67	Hebron	1	4	55	Tolland
68	Kent	6	30	67	Litchfield
69	Killingly	2	29	44,50,51	Windham
70	Killingworth	3	33	101	Middlesex
71	Lebanon	2	19	8,139	New London
72	Ledyard	2	20	42	New London
73	Lisbon	2	18	45,47	New London
74	Litchfield	6	30	66,76	Litchfield
75	Lyme	2	33	36	New London
76	Madison	3	12	101	New Haven
77	Manchester	1	4	9,12,13	Hartford
78	Mansfield	2	19,29	54	Tolland
79	Marlborough	1	33	55	Hartford
80	Meriden	5	13	82-84	New Haven
81	Middlebury	5	15	68,131	New Haven
82	Middlefield	3	13	82,100	Middlesex
83	Middletown	2	9,13	32-34,100	Middlesex
84	Milford	3	14	117-119	New Haven
85	Monroe	4,5	22,28	112	Fairfield
86	Montville	2	19	42,139	New London
87	Morris	6	30	66	Litchfield
88	Naugatuck	5	15,17	70,131	New Haven
89	New Britain	6	6	23-26	Hartford
90	New Canaan	4	26,36	143,147	Fairfield
91	New Fairfield	5	24	108	Fairfield
92	New Hartford	6	8	62	Litchfield
93	New Haven	3	10,11	88,92-97	New Haven
94	Newington	1	9	25,27	Hartford
95	New London	2	20	38-40	New London
96	New Milford	6	30,32	67,108	Litchfield
97	Newtown	5	28	106,112,135	Fairfield
98	Norfolk	6	8	63	Litchfield
99	North Branford	3	12	86	New Haven
100	North Canaan	6	30	63	Litchfield
101	North Haven	3	34	87,88	New Haven
102	North Stonington	2	18	43	New London
103	Norwalk	4	25	136,137,140-142	Fairfield
104	Norwich	2	19	46,47	New London
105	Old Lyme	2	20	37	New London
106	Old Saybrook	2	20	35,36	Middlesex
107	Orange	3	14	114,117	New Haven
108	Oxford	5	32	131	New Haven
109	Plainfield	2	29	44	Windham
110	Plainville	6	31	21,22	Hartford
111	Plymouth	6	8,31	78	Litchfield
112	Pomfret	2	35	50	Windham
113	Portland	1	33	32	Middlesex
114	Preston	2	18	45	New London

TOWNS AS DISTRICTED FOR ELECTION PURPOSES

(Congressional and Senatorial Districts adopted November 27, 1991.)
(House Assembly Districts adopted November 29, 1991.)

	Town	Congressional District No.	Senatorial District No.	House Assembly District No.	County
115	Prospect	5	15	89	New Haven
116	Putnam	2	29	51	Windham
117	Redding	5	26	135	Fairfield
118	Ridgefield	5	26	111	Fairfield
119	Rocky Hill	1	9	29	Hartford
120	Roxbury	6	32	69	Litchfield
121	Salem	2	19	48	New London
122	Salisbury	6	30	64	Litchfield
123	Scotland	2	29	47	Windham
124	Seymour	5	17,21	105	New Haven
125	Sharon	6	30	64	Litchfield
126	Shelton	5	21	113,122	Fairfield
127	Sherman	6	30	108	Fairfield
128	Simsbury	6	8	16	Hartford
129	Somers	6	7	52,59	Tolland
130	Southbury	5,6	32	69,131	New Haven
131	Southington	6	16,31	30,79-81	Hartford
132	South Windsor	1	3	14	Hartford
133	Sprague	2	18	47	New London
134	Stafford	2	35	52	Tolland
135	Stamford	4	27,36	144-149	Fairfield
136	Sterling	2	29	45	Windham
137	Stonington	2	18	43	New London
138	Stratford	3	21	120-122	Fairfield
139	Suffield	6	7	61	Hartford
140	Thomaston	6	32	76	Litchfield
141	Thompson	2	29	51	Windham
142	Tolland	2	35	53	Tolland
143	Torrington	6	30	64,65	Litchfield
144	Trumbull	4	22	122,123,134	Fairfield
145	Union	2	35	52	Tolland
146	Vernon	2	35	8,55,56	Tolland
147	Voluntown	2	18	45	New London
148	Wallingford	3	34	83,85,90,103	New Haven
149	Warren	6	30	66	Litchfield
150	Washington	6	30	69	Litchfield
151	Waterbury	5	15,16	71-75	New Haven
152	Waterford	2	20	38	New London
153	Watertown	6	32	68	Litchfield
154	Westbrook	2	33	35	Middlesex
155	West Hartford	1	5	18-20	Hartford
156	West Haven	3	10,14	115-117	New Haven
157	Weston	5	26	133,135	Fairfield
158	Westport	4	26	133,136	Fairfield
159	Wethersfield	1	1,9	28,29	Hartford
160	Willington	2	35	53	Tolland
161	Wilton	5	26	142,143	Fairfield
162	Winchester	6	8	63	Litchfield
163	Windham	2	29	49	Windham
164	Windsor	1	2,7	7,15,61	Hartford
165	Windsor Locks	6	7	60	Hartford
166	Wolcott	5	16	80	New Haven
167	Woodbridge	3,5	17	114	New Haven
168	Woodbury	6	32	66	Litchfield
169	Woodstock	2	35	52	Windham

PARTY DESIGNATIONS

Major Parties

Republican	(R)
Democrat	(D)

Minor Parties
Party Designations used on Nominating Petitions

A Connecticut Party	(ACP)
Americans for Perot	(AFP)
A Sentinel Party	(ASP)
Bristol Independent (BI)	(BI)
Connecticut Citizens	(CC)
Green	(G)
Independent	(I)
Independent Thinkers	(IT)
Libertarian	(L)
Natural Law	(NL)
New Alliance	(NA)
Petitioning Candidate	(PC)
Reform	(REF)
Tax The Rich	(TTR)
Unaffiliated	(U)
United Taxpayers	(UT)

ELECTORAL VOTES FOR PRESIDENT, 1964-1996

State	1964		1968a		1972b		1976c		1980		1984		1988		1992d		1996	
	R	D	R	D	R	D	R	D	R	D	R	D	R	D	R	D	R	D
Alabama	10	...	...	...	9	...	...	9	9	...	9	...	9	...	9	...	9	...
Alaska	...	3	3	...	3	...	3	...	3	...	3	...	3	...	3	...	3	...
Arizona	5	...	5	...	6	...	6	...	6	...	7	...	7	...	8	...	...	8
Arkansas	...	6	...	...	6	...	...	6	6	...	6	...	6	...	...	6	...	6
California	...	40	40	...	45	...	45	...	45	...	47	...	47	...	...	54	...	54
Colorado	...	6	6	...	7	...	7	...	7	...	8	...	8	...	...	8	8	...
Connecticut	...	8	...	8	8	...	8	...	8	...	8	...	8	...	...	8	...	8
Delaware	...	3	3	...	3	...	...	3	3	...	3	...	3	...	...	3	...	3
D of Columbia	...	3	...	3	...	3	...	3	...	3	...	3	...	3	...	3	...	3
Florida	...	14	14	...	17	...	...	17	17	...	21	...	21	...	25	...	...	25
Georgia	12	...	...	...	12	...	...	12	...	12	12	...	12	...	...	13	13	...
Hawaii	...	4	...	4	4	...	...	4	...	4	4	...	...	4	...	4	...	4
Idaho	...	4	4	...	4	...	4	...	4	...	4	...	4	...	4	...	4	...
Illinois	...	26	26	...	26	...	26	...	26	...	24	...	24	...	...	22	...	22
Indiana	...	13	13	...	13	...	13	...	13	...	12	...	12	...	12	...	12	...
Iowa	...	9	9	...	8	...	8	...	8	...	8	...	...	8	...	7	...	7
Kansas	...	7	7	...	7	...	7	...	7	...	7	...	7	...	6	...	6	...
Kentucky	...	9	9	...	9	...	...	9	9	...	9	...	9	...	...	8	...	8
Louisiana	10	...	...	...	10	...	...	10	10	...	10	...	10	...	...	9	...	9
Maine	...	4	...	4	4	...	4	...	4	...	4	...	4	...	...	4	...	4
Maryland	...	10	...	10	10	...	...	10	...	10	10	...	10	...	...	10	...	10
Massachusetts	...	14	...	14	...	14	...	14	14	...	13	...	...	13	...	12	...	12
Michigan	...	21	...	21	21	...	21	...	21	...	20	...	20	...	...	18	...	18
Minnesota	...	10	...	10	10	...	...	10	...	10	...	10	...	10	...	10	...	10
Mississippi	7	...	...	...	7	...	...	7	7	...	7	...	7	...	7	...	7	...
Missouri	...	12	12	...	12	...	...	12	12	...	11	...	11	...	...	11	...	11
Montana	...	4	4	...	4	...	4	...	4	...	4	...	4	...	...	3	3	...
Nebraska	...	5	5	...	5	...	5	...	5	...	5	...	5	...	5	...	5	...
Nevada	...	3	3	...	3	...	3	...	3	...	4	...	4	...	...	4	...	4
New Hampshire	...	4	4	...	4	...	4	...	4	...	4	...	4	...	...	4	...	4
New Jersey	...	17	17	...	17	...	17	...	17	...	16	...	16	...	...	15	...	15
New Mexico	...	4	4	...	4	...	4	...	4	...	5	...	5	...	...	5	...	5
New York	...	43	...	43	41	...	...	41	41	...	36	...	...	36	...	33	...	33
North Carolina	...	13	12	...	13	...	...	13	13	...	13	...	13	...	14	...	14	...
North Dakota	...	4	4	...	3	...	3	...	3	...	3	...	3	...	3	...	3	...
Ohio	...	26	26	...	25	...	...	25	25	...	23	...	23	...	...	21	...	21
Oklahoma	...	8	8	...	8	...	8	...	8	...	8	...	8	...	8	...	8	...
Oregon	...	6	6	...	6	...	6	...	6	...	7	...	...	7	...	7	...	7
Pennsylvania	...	29	...	29	27	...	...	27	27	...	25	...	25	...	...	23	...	23
Rhode Island	...	4	...	4	4	...	...	4	...	4	4	...	...	4	...	4	...	4
South Carolina	8	...	8	...	8	...	...	8	8	...	8	...	8	...	8	...	8	...
South Dakota	...	4	4	...	4	...	4	...	4	...	3	...	3	...	3	...	3	...
Tennessee	...	11	11	...	10	...	...	10	10	...	11	...	11	...	...	11	...	11
Texas	...	25	...	25	26	...	...	26	26	...	29	...	29	...	32	...	32	...
Utah	...	4	4	...	4	...	4	...	4	...	5	...	5	...	5	...	5	...
Vermont	...	3	3	...	3	...	3	...	3	...	3	...	3	...	...	3	...	3
Virginia	...	12	12	...	11	...	12	...	12	...	12	...	12	...	13	...	13	...
Washington	...	9	...	9	9	...	9	...	9	...	10	...	...	10	...	11	...	11
West Virginia	...	7	...	7	6	...	...	6	...	6	6	...	...	6	...	5	...	5
Wisconsin	...	12	12	...	11	...	...	11	11	...	11	...	...	11	...	11	...	11
Wyoming	...	3	3	...	3	...	3	...	3	...	3	...	3	...	3	...	3	...
Totals	52	486	301	191	520	17	241	297	489	49	525	13	426	112	168	370	159	379
Plurality	...	434	64	...	503	...	...	56	440	...	512	...	314	...	...	202		

[a]In 1968, a total of 46 electoral votes (Alabama 10; Arkansas 6; Georgia 12; Louisiana 10; Mississippi 7; and North Carolina 1 out of 13) were cast for American Independent Candidates.
[b]In 1972, 1 electoral vote (Virginia) was cast for John Hospers of the Libertarian Party.
[c]In 1976, 1 electoral vote (Washington) was cast for Ronald Reagan of California.
[d]In 1988, 1 Electoral vote (West Virginia) was cast for Lloyd Bensten of Texas.

SUMMARY OF VOTE FOR PRESIDENT BY CONGRESSIONAL DISTRICT NOVEMBER 5, 1996

	Presidential Electors for						
CONGRESSIONAL DISTRICT	Dole & Kemp (R)	Clinton & Gore (D)	Phillips & Zdonczyk (CC)	Nader & LaDuke (G)	Browne & Jorgensen (L)	Hagelin & Tompkins (NL)	Perot & Choate (REF)
1	68,483	136,775	374	3,953	648	229	20,862
2	73,863	123,595	407	5,413	826	345	29,790
3	71,009	129,756	383	4,304	575	269	22,916
4	88,181	113,411	233	2,719	2,083	320	14,825
5	92,570	110,596	569	3,006	890	229	24,265
6	89,003	121,607	459	4,926	766	311	26,865
Totals	483,109	735,740	2,425	24,321	5,788	1,703	139,523

SUMMARY OF VOTE FOR PRESIDENT BY COUNTY NOVEMBER 5, 1996

	Presidential Electors for						
COUNTY	Dole & Kemp (R)	Clinton & Gore (D)	Phillips & Zdonczyk (CC)	Nader & LaDuke (G)	Browne & Jorgensen (L)	Hagelin & Tompkins (NL)	Perot & Choate (REF)
Fairfield	144,632	172,337	407	4,539	2,531	453	27,328
Hartford	111,566	203,549	622	6,098	958	363	33,685
Litchfield	31,645	37,375	155	2,100	344	133	9,646
Middlesex	22,960	37,695	104	1,540	258	93	9,136
New Haven	106,636	178,323	776	5,349	996	357	33,454
New London	33,039	54,377	173	2,066	361	163	12,916
Tolland	19,394	30,007	104	1,676	195	85	7,164
Windham	13,237	22,077	84	953	145	56	6,194
Totals	483,109	735,740	2,425	24,321	5,788	1,703	139,523

1996 CONNECTICUT NOMINEES FOR ELECTORS OF PRESIDENT AND VICE PRESIDENT OF THE UNITED STATES

REPUBLICAN

Pres.: Bob Dole, Russell, Kansas. *Vice Pres.*, Jack Kemp, Bethesda, Maryland.

Presidential Electors: John Miller, Wethersfield; Jo McKenzie, Madison; Ralph Marcarelli, New Haven; Edward Seder, Norwich; Scott Fossell, Greenwich; Fred Biebel, Stratford; Edward Krawiecki, Bristol; Ellie Klapatch, Bristol.

DEMOCRATIC

Pres.: Bill Clinton, Little Rock, Arkansas. *Vice Pres.*: Al Gore, Carthage, Tennessee.

Presidential Electors: Frank L. Aieta, Newington; Dominic F. Balletto, New Haven; Marjorie C. Bennett, Bethlehem; Leo Canty, Windsor; John Larson, East Hartford; Fleeta Hudson, Bridgeport; Hilda Santiago, Meriden; Kenneth Slapin, Norwalk.

CONCERNED CITIZENS

Pres.: Howard Phillips, Vienna, Virginia. *Vice Pres.*: Joseph A. Zdonczyk, Wolcott, Connecticut.

Presidential Electors: Henrietta R. Else, Cheshire; Katherine J. Celentano, Waterbury; Gary R. Garneau, Hartford; James E. Fitzpatrick, Simsbury; Edward R. Desplaines, Enfield; John F. Forry III, South Windsor; Virginia Vabalas, Manchester; John J. Hunt, Avon.

GREEN

Pres.: Ralph Nader, Winsted (Winchester), Connecticut. *Vice Pres.*: Winona LaDuke, Ponsford, Minnesota.

Presidential Electors: James M. Kowalyshyn, West Hartford; Anne M. Dettenborn, West Hartford; Harriet Lucinda Hannon, Simsbury; Edward E. Shatas, Meriden; John J. Reardon, Meriden; Paul F. Bassler, Norwalk; Sharon O'Neil Doyle, Durham; Michael F. Doyle, Durham.

LIBERTARIAN

Pres.: Harry Browne, Franklin, Tennesee. *Vice Pres.*: Jo Jorgensen, Greenville, South Carolina.

Presidential Electors: Richard A. Bucciarelli, Norwalk; George C. Eggert, Bethlehem; John M. Joy, Oxford; Richard W. Loomis, Enfield; Robert S. Loomis, East Granby; Jeffrey W. Nicholas, West Hartford; Carl E. Vassar, Trumbull; John H. Voorvaart, Simsbury.

NATURAL LAW

Pres.: John Hagelin, Fairfield, Iowa. *Vice Pres.*: Vinton D. Tompkins, Avon Lake, Ohio.

Presidential Electors: Gary D. Beane, Easton; Susan Smyth, Waterbury; David L. Smith, New London; Mary C. Grimes, New Haven; Maxine Gaudio, Greenwich; Elizabeth Dubs, Rowayton (Norwalk); Martha A. Calef, West Hartford; Thomas E. Hall, Coventry.

REFORM

Pres.: Ross Perot, Dallas, Texas. *Vice Pres.*: Pat Choate, Washington, D.C.

Presidential Electors: Robert B. Davidson, Cromwell; Donna Donovan, Glastonbury; Susan S. Brummett, Newington; Linda S. Cordero, Mystic; Barbara M. Foster, Waterford; Jonathan Hoyt, Westbrook; Loretta D. Farren, Monroe; Anna Schoenfeldt, Fairfield.

VOTE FOR PRESIDENT OF THE UNITED STATES
NOVEMBER 5, 1996

	Presidential Electors for						
TOWN	Dole & Kemp (R)	Clinton & Gore (D)	Phillips & Zdonczyk (CC)	Nader & LaDuke (G)	Browne & Jorgensen (L)	Hagelin & Tompkins (NL)	Perot & Choate (REF)
Andover	480	711	8	49	6	1	211
Ansonia	2,132	3,900	14	92	18	6	859
Ashford	559	977	4	85	9	6	294
Avon	4,014	3,606	8	138	21	8	510
Barkhamsted	677	735	1	69	7	4	204
Beacon Falls	868	1,055	3	41	11	3	346
Berlin	3,207	4,800	5	149	21	8	1,113
Bethany	1,047	1,246	4	66	13	5	314
Bethel	3,472	3,883	16	86	25	7	840
Bethlehem	867	711	1	65	12	6	258
Bloomfield	1,800	6,930	13	130	26	6	441
Bolton	964	1,210	2	55	8	2	302
Bozrah	398	574	1	16	6	3	215
Branford	4,356	7,077	15	281	35	20	1,353
Bridgeport	6,785	22,883	59	353	609	31	2,367
Bridgewater	461	439	1	23	7	3	99
Bristol	6,560	13,616	26	325	43	25	3,049
Brookfield	3,630	2,982	12	99	25	6	667
Brooklyn	965	1,363	5	40	7	0	415
Burlington	1,548	1,747	5	75	10	5	449
Canaan	180	302	0	35	2	0	75
Canterbury	799	917	2	39	7	1	417
Canton	1,795	2,109	9	153	19	7	479
Chaplin	276	418	3	60	7	1	154
Cheshire	5,536	6,227	20	205	53	11	1,161
Chester	536	1,089	3	65	7	4	210
Clinton	2,107	2,958	7	91	18	8	805
Colchester	1,774	3,094	8	112	7	3	1,006
Colebrook	275	345	2	30	5	2	80
Columbia	813	1,271	5	68	13	7	364
Cornwall	269	408	0	57	12	0	84
Coventry	1,564	2,591	11	163	18	17	760
Cromwell	2,007	3,389	9	90	14	7	737
Danbury	7,965	12,102	32	226	76	23	2,158
Darien	6,058	2,988	6	72	62	5	410
Deep River	696	1,160	3	52	13	5	309
Derby	1,477	2,636	6	50	14	6	590
Durham	1,209	1,504	4	80	7	5	451
Eastford	329	301	2	27	4	4	122
East Granby	952	1,093	7	44	10	5	323
East Hampton	1,768	2,429	4	100	22	8	770
East Hartford	4,525	11,904	38	269	36	15	2,156
East Haven	2,946	6,603	19	100	14	8	1,285
East Lyme	2,870	3,778	7	213	17	8	827
Easton	1,904	1,475	4	65	13	9	326

	Presidential Electors for						
TOWN	Dole & Kemp (R)	Clinton & Gore (D)	Phillips & Zdonczyk (CC)	Nader & LaDuke (G)	Browne & Jorgensen (L)	Hagelin & Tompkins (NL)	Perot & Choate (REF)
East Windsor	1,295	2,104	7	69	17	2	520
Ellington	2,152	2,643	12	126	24	6	569
Enfield	5,620	9,893	31	217	51	33	2,352
Essex	1,417	1,630	7	72	15	5	340
Fairfield	12,314	12,639	30	477	218	42	2,092
Farmington	4,739	5,415	12	226	35	11	966
Franklin	327	493	1	10	0	4	126
Glastonbury	6,754	7,811	16	275	45	17	1,510
Goshen	597	518	2	37	5	1	149
Granby	2,282	2,196	6	124	18	8	526
Greenwich	14,308	11,622	26	341	240	36	1,437
Griswold	1,064	2,116	11	54	16	4	611
Groton	4,364	6,570	19	281	42	20	1,413
Guilford	4,007	5,405	11	253	34	25	1,009
Haddam	1,328	1,756	2	94	14	4	676
Hamden	7,011	14,522	39	484	55	25	1,930
Hampton	279	393	0	43	7	0	131
Hartford	3,082	22,929	84	437	73	38	1,010
Hartland	496	317	4	26	3	1	134
Harwinton	1,095	1,086	6	68	7	4	400
Hebron	1,370	1,888	3	92	10	2	515
Kent	617	744	0	33	3	4	147
Killingly	1,698	2,915	11	83	15	2	878
Killingworth	1,016	1,342	1	73	14	3	478
Lebanon	1,101	1,378	7	92	12	3	517
Ledyard	2,546	2,805	18	106	31	6	709
Lisbon	524	974	4	24	4	0	283
Litchfield	1,682	1,762	5	117	25	7	393
Lyme	536	578	0	31	4	1	146
Madison	4,256	3,697	9	159	30	11	770
Manchester	7,490	13,003	35	456	62	29	2,833
Mansfield	1,473	4,005	10	446	21	15	558
Marlborough	1,027	1,379	3	68	11	3	367
Meriden	5,639	12,368	48	227	76	24	2,660
Middlebury	1,857	1,256	9	32	10	4	293
Middlefield	685	1,187	0	47	9	3	308
Middletown	4,436	11,243	39	488	66	20	1,823
Milford	8,159	11,191	32	385	59	31	3,040
Monroe	3,968	3,544	9	109	35	7	985
Montville	2,041	3,632	5	96	27	31	1,048
Morris	457	464	1	27	4	9	151
Naugatuck	4,030	5,400	40	157	55	9	1,623
New Britain	4,911	14,322	82	445	54	24	1,717
New Canaan	5,890	3,087	3	96	38	5	417
New Fairfield	3,107	2,500	8	92	31	6	650
New Hartford	1,202	1,377	4	104	9	7	342
New Haven	4,822	26,161	75	1,090	119	46	1,555
Newington	4,443	8,471	22	231	43	8	1,574
New London	1,726	5,177	19	154	34	15	542

	Presidential Electors for						
TOWN	Dole & Kemp (R)	Clinton & Gore (D)	Phillips & Zdonczyk (CC)	Nader & LaDuke (G)	Browne & Jorgensen (L)	Hagelin & Tompkins (NL)	Perot & Choate (REF)
New Milford	4,368	4,569	16	146	47	13	1,182
Newtown	4,904	4,454	10	181	39	12	1,030
Norfolk	310	409	1	44	5	1	98
North Branford	2,134	2,905	8	108	11	5	780
North Canaan	461	667	11	21	2	1	173
North Haven	4,422	5,952	20	153	19	5	1,149
North Stonington	846	1,071	5	47	13	6	338
Norwalk	10,800	17,354	29	406	331	102	2,237
Norwich	3,468	8,162	36	196	49	18	1,544
Old Lyme	1,690	1,848	1	80	11	5	464
Old Saybrook	2,147	2,496	2	83	16	5	563
Orange	3,245	3,318	8	103	14	8	660
Oxford	1,824	1,619	8	62	23	9	624
Plainfield	1,392	2,863	6	54	13	4	991
Plainville	2,072	4,379	17	99	12	5	915
Plymouth	1,422	2,294	11	68	23	5	751
Pomfret	693	770	3	52	3	1	235
Portland	1,407	2,387	10	80	19	8	587
Preston	697	1,032	3	48	7	5	344
Prospect	1,845	1,750	8	48	15	3	555
Putnam	1,084	1,920	5	46	17	4	559
Redding	2,113	1,850	2	78	16	1	305
Ridgefield	6,042	4,974	9	168	58	9	691
Rocky Hill	2,634	4,640	11	126	24	4	818
Roxbury	514	462	3	34	1	5	89
Salem	603	817	3	42	13	2	290
Salisbury	773	1,100	2	70	22	6	161
Scotland	240	337	0	23	3	2	125
Seymour	2,351	3,020	9	89	20	7	1,118
Sharon	551	638	1	57	5	7	123
Shelton	7,089	6,779	26	230	60	16	2,273
Sherman	710	696	1	44	5	0	179
Simsbury	5,781	5,553	20	246	44	8	894
Somers	1,799	1,627	10	72	6	6	477
Southbury	4,737	3,741	13	123	28	11	78
Southington	6,146	8,905	34	304	38	8	2,328
South Windsor	4,389	6,237	14	173	35	12	1,162
Sprague	375	742	4	25	0	0	222
Stafford	1,522	2,772	17	116	19	9	796
Stamford	14,696	25,005	54	407	368	40	2,595
Sterling	350	477	1	11	5	1	219
Stonington	2,738	4,303	11	213	25	14	974
Stratford	8,015	11,148	47	330	49	27	2,587
Suffield	2,459	2,506	9	100	16	5	583
Thomaston	1,293	1,409	8	53	6	5	483
Thompson	1,240	2,143	12	45	17	6	570
Tolland	2,205	3,006	7	136	20	5	781
Torrington	4,641	7,631	39	370	48	17	1,862
Trumbull	8,001	7,338	13	205	100	15	1,714

	Presidential Electors for						
TOWN	Dole & Kemp (R)	Clinton & Gore (D)	Phillips & Zdonczyk (CC)	Nader & LaDuke (G)	Browne & Jorgensen (L)	Hagelin & Tompkins (NL)	Perot & Choate (REF)
Union	135	162	2	18	1	0	64
Vernon	4,103	6,803	11	228	41	12	1,412
Voluntown	283	431	0	7	7	3	201
Wallingford	6,105	10,075	33	235	39	20	2,283
Warren	293	262	1	17	3	0	63
Washington	734	841	3	86	8	1	180
Waterbury	12,075	18,901	220	378	149	29	3,169
Waterford	3,068	4,802	10	219	36	12	1,096
Watertown	4,244	4,143	22	135	39	12	1,164
Westbrook	1,008	1,462	5	49	9	5	377
West Hartford	10,781	19,037	47	672	95	29	1,890
West Haven	5,021	12,755	53	253	36	17	2,230
Weston	2,217	2,252	3	83	22	11	235
Westport	5,785	7,331	4	269	82	37	697
Wethersfield	5,261	7,723	20	227	33	14	1,250
Willington	814	1,318	6	107	8	3	355
Wilton	4,859	3,451	4	122	29	6	436
Winchester	1,449	2,280	12	241	17	9	548
Windham	1,883	4,812	22	287	22	16	678
Windsor	3,844	7,864	23	212	48	17	1,117
Windsor Locks	1,659	3,060	14	82	15	8	699
Wolcott	2,866	3,099	49	83	28	6	1,000
Woodbridge	1,868	2,444	3	92	18	3	314
Woodbury	2,213	1,779	2	93	20	4	387
Woodstock	1,450	1,471	8	58	9	8	406
Totals	483,109	735,740	2,425	24,321	5,788	1,703	139,523

Plurality: 252,631

Votes for Registered Write-in-Candidate Johan Rust and Charles Fellon 1; James Harris and Laura Garza, 4

VOTE FOR REPRESENTATIVE IN CONGRESS, NOVEMBER 5, 1996
FIRST CONGRESSIONAL DISTRICT

TOWNS	Kent Sleath (R)	Barbara Bailey Kennelly (D)	Barbara Bailey Kennelly (ACP)	John F. Forry III (CC)	Daniel A. Wasielewski (NL)
Andover	419	817	92	19	8
Berlin	2,343	5,097	522	101	64
Bloomfield	1,439	6,809	518	65	27
Bolton, part of	759	1,285	121	23	15
Cromwell	1,595	3,682	268	72	36
East Hampton	1,500	2,819	300	67	39
East Hartford	3,676	12,239	1,243	224	116
East Windsor	1,124	2,240	277	66	23
Glastonbury	5,145	9,434	803	94	47
Hartford	2,368	21,084	1,897	202	144
Hebron	1,133	2,215	221	39	23
Manchester	6,192	13,997	1,483	276	134
Marlborough	861	1,626	147	29	23
Newington	3,490	9,073	907	159	84
Portland	1,157	2,644	273	44	30
Rocky Hill	2,033	4,976	479	92	52
South Windsor	3,200	7,174	642	136	75
West Hartford	8,206	21,225	1,372	151	90
Wethersfield	3,937	8,603	736	106	58
Windsor	3,089	8,130	752	134	61
Totals	53,666	145,169	13,053	2,099	1,149

Plurality: 104,556
Total votes cast for Barbara Bailey Kennelly (D) plus (ACP) equals: 158,222

VOTE FOR REPRESENTATIVE IN CONGRESSS, NOVEMBER 5, 1996
SECOND CONGRESSIONAL DISTRICT

TOWNS	Edward Munster (R)	Sam Gejdenson (D)	Sam Gejdenson (ACP)	Dianne G. Ondusko (I)	Thomas E. Hall (NL)
Ashford	762	973	62	54	24
Bolton, part of	55	70	8	3	1
Bozrah	517	543	55	52	8
Brooklyn	1,283	1,232	91	76	11
Canterbury	1,120	820	61	99	12
Chaplin	412	405	28	30	9
Chester	733	998	69	34	6
Colchester	2,686	2,651	205	206	33
Columbia	1,157	1,102	74	75	17
Coventry	2,097	2,350	236	115	82
Deep River	1,001	1,045	70	34	11
East Haddam	1,791	1,468	100	104	22
East Lyme	3,561	3,246	247	151	27
Eastford	415	290	30	23	2
Ellington	2,538	2,274	161	145	36
Essex	1,777	1,389	109	52	15
Franklin	471	400	30	34	4
Griswold	1,569	1,748	172	172	23

TOWNS	Edward Munster (R)	Sam Gejdenson (D)	Sam Gejdenson (ACP)	Dianne G. Ondusko (I)	Thomas E. Hall (NL)
Groton	5,787	5,600	495	342	62
Haddam	2,003	1,527	112	80	19
Hampton	374	392	27	27	7
Killingly	2,457	2,470	214	178	28
Lebanon	1,579	1,135	149	114	23
Ledyard	3,446	2,200	150	173	21
Lisbon	812	760	77	95	5
Lyme	700	468	47	16	16
Mansfield	1,856	3,946	287	143	38
Middletown	6,225	9,753	697	323	82
Montville	3,018	2,955	239	326	41
New London	2,298	4,200	398	220	42
North Stonington	1,315	748	77	57	9
Norwich	4,673	6,820	618	659	69
Old Lyme	2,090	1,661	121	67	14
Old Saybrook	2,601	2,224	149	84	19
Plainfield	2,223	2,431	189	190	28
Pomfret	861	731	46	42	5
Preston	1,153	744	55	81	12
Putnam	1,547	1,665	126	110	20
Salem	896	659	69	58	16
Scotland	340	290	20	28	5
Sprague	565	594	58	84	11
Stafford	2,052	2,501	301	128	28
Sterling	524	401	39	45	5
Stonington	3,696	3,537	300	207	31
Thompson	1,673	1,814	138	131	32
Tolland	2,722	2,793	230	126	31
Union	175	160	17	5	6
Vernon	5,294	6,008	437	259	62
Voluntown	399	387	35	61	6
Waterford	4,282	4,026	264	219	32
Westbrook	1,339	1,279	93	46	11
Willington	1,030	1,271	150	49	18
Windham	2,563	4,162	283	174	54
Woodstock	1,819	1,228	116	71	12
Totals	100,332	106,544	8,631	6,477	1,263

Plurality: 2
Total write-in votes for registered write-in candidate Howard E. Proper Lamchick: 2
Total votes cast for Sam Gejdenson (D) and (ACP) equals: 115,175.

VOTE FOR REPRESENTATIVE IN CONGRESS, NOVEMBER 5, 1996
THIRD CONGRESSIONAL DISTRICT

TOWNS	John Coppola (R)	Rosa L. DeLauro (D)	Rosa L. DeLauro (ACP)	Gail J. Dalby (NL)
Branford	3,621	7,928	705	98
Clinton	1,866	3,405	292	36
Durham	1,156	1,706	136	28
East Haven	2,465	7,008	571	50
Guilford	3,220	5,955	722	78
Hamden	5,767	15,028	1,389	126
Killingworth	982	1,496	180	21
Madison	3,553	4,369	477	50
Middlefield	666	1,299	74	18
Milford	6,554	12,755	1,456	106
New Haven	3,921	24,377	2,339	184
North Branford	1,853	3,190	383	47
North Haven	3,788	6,312	686	51
Orange	2,786	3,691	374	36
Stratford	6,303	12,574	1,407	73
Wallingford	5,278	11,028	1,000	104
West Haven	4,287	12,909	1,329	91
Woodbridge, part of	1,269	2,078	170	22
Totals	59,335	137,108	13,690	1,219

Plurality: 91,463
Total votes cast for Rosa DeLauro (D) plus (ACP) equals: 150,798

VOTE FOR REPRESENTATIVE IN CONGRESS, NOVEMBER 5, 1996
FOURTH CONGRESSIONAL DISTRICT

TOWNS	Christopher Shays (R)	Bill Finch (D)	Edward H. Tonkin (L)	Terry M. Nevas (NL)
Bridgeport	9,494	18,520	631	129
Darien	7,532	1,590	74	21
Fairfield	16,654	8,684	286	140
Greenwich	18,313	6,901	369	111
Monroe, part of	4,846	1,972	98	16
New Canaan	7,136	1,874	84	38
Norwalk	15,675	11,672	441	163
Stamford	22,950	15,364	510	193
Trumbull	10,805	4,768	207	51
Westport	8,544	4,557	115	184
Totals	121,949	75,902	2,815	1,046

Plurality: 46,047

VOTE FOR REPRESENTATIVE IN CONGRESS, NOVEMBER 5, 1996
FIFTH CONGRESSIONAL DISTRICT

TOWNS	Gary A. Franks (R)	James H. Maloney (D)	James H. Maloney (ACP)	Rosita Rodriguez (CC)	Walter F. Thiessen, Jr. (L)
Ansonia	2,567	3,585	228	108	37
Beacon Falls	946	1,017	84	36	27
Bethany	1,230	1,144	74	39	17
Bethel	3,391	3,821	314	105	59
Brookfield	3,675	2,896	189	85	40
Cheshire	6,061	5,869	225	126	61
Danbury	7,936	11,751	756	283	135
Derby	1,652	2,412	206	79	28
Easton	2,086	1,309	55	34	20
Meriden	6,347	11,719	764	342	128
Middlebury	1,839	1,233	92	18	20
Monroe, part of	451	362	16	12	4
Naugatuck	4,276	5,380	386	174	90
New Fairfield	3,128	2,459	209	82	58
Newtown	4,689	4,670	342	137	79
Oxford	2,095	1,545	101	31	37
Prospect	2,074	1,606	76	55	36
Redding	2,166	1,815	73	27	22
Ridgefield	6,076	4,854	257	76	71
Seymour	2,754	2,866	245	85	41
Shelton	7,689	6,618	473	196	76
Southbury, part of	945	584	33	15	12
Waterbury	13,663	17,177	1,004	646	203
Weston	2,403	2,035	82	25	22
Wilton	5,112	3,168	131	33	26
Wolcott	3,102	3,036	183	128	39
Woodbridge, part of	429	428	17	6	3
Totals	98,782	105,359	6,615	2,983	1,391

Plurality: 13,192
Total votes cast for James H. Maloney (D) plus (ACP) equals: 111,974

VOTE FOR REPRESENTATIVE IN CONGRESS, NOVEMBER 5, 1996
SIXTH CONGRESSIONAL DISTRICT

TOWNS	Nancy L. Johnson (R)	Charlotte Koskoff (D)	Charlotte Koskoff (ACP)	Timothy A. Knibbs (CC)
Avon	4,925	2,826	134	55
Barkhamsted	833	705	45	16
Bethlehem	1,002	639	63	48
Bridgewater	612	341	16	10
Bristol	7,942	13,097	1,151	338
Burlington	1,895	1,530	130	45
Canaan	261	241	21	5
Canton	2,323	1,786	123	45
Colebrook	333	324	32	8
Cornwall	378	358	34	6
East Granby	1,232	930	41	28
Enfield	7,377	8,417	571	331
Farmington	5,915	4,502	246	148
Goshen	728	431	42	16
Granby	2,876	1,797	125	52
Hartland	542	317	22	28
Harwinton	1,334	1,105	69	33
Kent	859	539	22	10
Litchfield	2,197	1,495	93	72
Morris	591	383	33	24
New Britain	6,937	11,856	744	227
New Hartford	1,472	1,285	82	33
New Milford	6,171	3,040	233	137
Norfolk	368	419	23	10
North Canaan	706	454	34	28
Plainville	2,490	4,219	312	94
Plymouth	1,736	2,301	182	85
Roxbury	673	359	16	12
Salisbury	1,115	839	49	19
Sharon	753	504	29	7
Sherman	948	545	30	13
Simsbury	7,508	4,120	266	139
Somers	2,048	1,458	126	77
Southbury, part of	4,646	2,402	137	62
Southington	7,802	8,185	560	253
Suffield	3,022	1,961	148	82
Thomaston	1,572	1,336	82	45
Torrington	5,992	6,834	456	228
Warren	376	203	17	12
Washington	953	726	43	15
Watertown	4,900	3,441	205	171
Winchester	1,907	2,039	155	78
Windsor Locks	2,192	2,488	181	108
Woodbury	2,578	1,448	85	50
Totals	113,020	104,225	7,208	3,303

Plurality: 1,587
Total votes cast for Charlotte Koskoff (D) plus (ACP) equals: 111,433

SUMMARY OF VOTE FOR GOVERNOR AND LIEUTENANT GOVERNOR NOVEMBER 8, 1994

	GOVERNOR AND LIEUTENANT GOVERNOR				
CONGRESSIONAL DISTRICTS	Eunice Strong Groark and Audrey Rowe (ACP)	John G. Rowland and M. Jodi Rell (R)	Bill Curry and Joseph P. Ganim (D)	Joseph A. Zdonczyk and Robert B. Ratchford (CC)	Tom Scott and Glen R. O'Keefe (IND)
First	48,404	44,513	72,671	1,529	32,264
Second	51,606	53,539	61,749	1,288	24,685
Third	30,285	71,813	69,910	1,904	16,520
Fourth	22,731	80,661	53,561	1,433	4,955
Fifth	21,660	98,555	54,554	2,003	16,422
Sixth	41,899	66,120	62,688	1,850	35,282
Totals	216,585	415,201	375,133	10,007	130,128

Plurality: 40,068

Total write-in votes for registered write-in candidates: John Frank Demko and Albert Rich, 1; Robert S. Loomis and Carl E. Vassar, 29.

*Willington: O'Keefe—422.

SUMMARY OF VOTE FOR SECRETARY OF THE STATE AND TREASURER NOVEMBER 8, 1994

	SECRETARY OF STATE			TREASURER			
CONGRESSIONAL DISTRICTS	Miles S. Rapoport (ACP)	Andrea Scott (R)	Miles S. Rapoport (D)	Joseph M. Suggs, Jr. (ACP)	Chris Burnham (R)	Joseph M. Suggs, Jr. (D)	Christopher C. Hebert (CC)
First	29,825	71,342	73,830	24,412	81,641	64,206	4,867
Second	26,839	77,275	64,057	23,214	84,182	57,074	5,332
Third	16,489	76,075	66,796	16,068	76,915	63,715	3,059
Fourth	10,564	80,516	48,868	9,302	84,781	45,849	1,940
Fifth	16,603	95,427	52,670	14,747	100,513	47,935	3,573
Sixth	27,295	91,123	60,159	22,483	98,168	52,258	5,436
Totals	127,615	491,758	366,380	110,226	526,200	331,037	24,207

Total votes cast for Miles S. Rapoport (ACP) plus (D) equals: 493,995. Plurality: 2,237.

Total votes cast for Joseph M. Suggs, Jr. (ACP) plus (D) equals: 441,263. Plurality: 84,937.

Total write-in votes for registered write-in candidates for Secretary of the State: Janice K. Loomis, 41; Abraham Ziskis, 13.

SUMMARY OF VOTE FOR COMPTROLLER AND ATTORNEY GENERAL NOVEMBER 8, 1994

	COMPTROLLER			ATTORNEY GENERAL		
CONGRESSIONAL DISTRICTS	Nancy Wyman (ACP)	Gene Gavin (R)	Nancy Wyman (D)	Richard Blumenthal (ACP)	Richard E. Arnold (R)	Richard Blumenthal (D)
First	30,922	63,690	75,456	47,719	43,800	89,124
Second	34,927	63,637	69,599	46,514	51,402	76,847
Third	19,558	66,284	69,235	32,134	54,146	79,371
Fourth	11,716	76,220	50,342	23,032	61,584	61,948
Fifth	19,175	89,313	54,738	33,877	72,024	65,339
Sixth	30,778	80,329	63,263	49,603	61,671	73,805
Totals	147,076	439,473	382,633	232,879	344,627	446,434

Total votes cast for Nancy Wyman (ACP) plus (D) equals: 529,709: Plurality: 90,236.
Total votes cast for Richard Blumenthal (ACP) plus (D) equals: 679,313: Plurality: 334,686.
Total write-in votes for registered write-in candidate for Attorney General Howard A. Grayson, Jr.: 36.

SUMMARY OF VOTE FOR UNITED STATES SENATOR NOVEMBER 8, 1994

CONGRESSIONAL DISTRICTS	Joe Lieberman (ACP)	Jerry Labriola (R)	Joe Lieberman (D)	Gary R. Garneau (CC)
First	48,630	50,154	84,528	4,387
Second	58,461	45,299	77,285	3,905
Third	44,699	48,394	80,556	2,892
Fourth	31,041	56,451	63,144	1,892
Fifth	41,965	70,417	66,535	3,296
Sixth	55,253	64,118	71,745	4,617
Totals	280,049	334,833	443,793	20,989

Total votes cast for Joe Lieberman (ACP) plus (D) equals: 723,842.
Plurality: 389,009.
Total write-in votes for registered write-in candidates: Edward J. Arrowsmith, 11; Clarisse DiCandia, 6; Wildey J. Moore, 86.

VOTE FOR STATE SENATORS, NOVEMBER 5, 1996
SENATORIAL DISTRICTS

1st District	Penny Stanziale (R)	John W. Fonfara (D)
Hartford, part of	1,919	12,042
Wethersfield, part of	1,699	2,981
Totals	3,618	15,023
Plurality: 11,405		

2nd District	No Nomination (R)	Eric D. Coleman (D)
Bloomfield, part of		4,692
Hartford, part of		9,258
Windsor, part of		3,978
Totals		17,928
Plurality: 17,928		

3rd District	Kevin F. Rennie (R)	Gary D. LeBeau (D)
East Hartford	6,268	11,064
East Windsor	1,770	1,940
Ellington, part of	2,052	1,804
South Windsor	6,743	4,628
Totals	16,833	19,436
Plurality: 2,603		
Votes for Registered Write-in Candidate: 7 Abe Ziskis		

4th District	Paul Munns (R)	Mary Ann Handley (D)
Bolton	1,152	1,152
Glastonbury	8,835	6,638
Hebron	1,814	1,769
Manchester	9,953	12,287
Totals	21,754	21,846
Plurality: 92		

5th District	Geoffrey G. Fisher (R)	Kevin B. Sullivan (D)
Bloomfield, part of	948	1,961
Burlington	1,400	2,123
Farmington	4,362	6,101
West Hartford	10,668	19,724
Totals	17,378	29,909
Plurality: 12,531		

VOTE FOR STATE SENATORS, NOVEMBER 5, 1996
SENATORIAL DISTRICTS

6th District	No Nomination (R)	Thomas A. Bozek (D)	Louis J. Marietta (I)
Berlin		4,962	438
New Britain		13,651	1,056
Totals		18,613	1,494
Plurality: 17,119			

7th District	John A. Kissel (R)	John Bowles (D)
Enfield	9,951	6,474
Somers	2,089	1,608
Suffield	3,175	1,792
Windsor, part of	3,187	2,808
Windsor Locks	2,609	2,157
Totals	21,011	14,839
Plurality: 6,172		

8th District	James T. Fleming (R)	John R. Bement (D)
Avon	5,371	2,246
Barkhamsted	996	535
Canton	2,726	1,315
Colebrook	419	255
East Granby	1,421	724
Granby	3,414	1,313
Hartland	669	237
Harwinton, part of	597	257
New Hartford	1,753	1,043
Norfolk	442	332
Plymouth, part of	1,358	1,011
Simsbury	9,036	2,770
Winchester	2,285	1,728
Totals	30,487	13,766
Plurality: 16,721		

9th District	P. J. Hallisey (R)	Biagio "Billy" Ciotto (D)
Cromwell	2,585	3,151
Middletown, part of	2,380	3,510
Newington	5,625	7,820
Rocky Hill	3,567	4,094
Wethersfield, part of	4,303	4,362
Totals	18,460	22,937
Plurality: 4,477		

VOTE FOR STATE SENATORS, NOVEMBER 5, 1996
SENATORIAL DISTRICTS

10th District	Steven R. Mullins (R)	Toni N. Harp (D)
New Haven, part of	1,511	11,075
West Haven, part of	2,103	4,627
Totals	3,614	15,702
Plurality: 12,088		

11th District	No Nomination (R)	Martin M. Looney (D)
East Haven, part of		2,135
Hamden, part of		5,267
New Haven, part of		12,372
Totals		19,774
Plurality: 19,774		

12th District	William A. Aniskovich (R)	No Nomination (D)
Branford	6,670	
East Haven, part of	2,412	
Guilford	5,666	
Madison	5,493	
North Branford	3,117	
Totals	23,358	
Plurality: 23,358		

13th District	Len Suzio (R)	Thomas P. Gaffey (D)
Meriden	5,341	13,684
Middlefield	663	1,363
Middletown, part of	2,604	7,068
Totals	8,608	22,155
Plurality: 13,507		

14th District	Win Smith, Jr. (R)	Robert Saley (D)
Milford	11,628	9,319
Orange	4,183	2,411
West Haven, part of	4,201	6,409
Totals	20,012	18,139
Plurality: 1,873		

VOTE FOR STATE SENATORS, NOVEMBER 5, 1996
SENATORIAL DISTRICTS

15th District	Thomas F. Upson (R)	John W. Girouard (D)
Middlebury	2,268	816
Naugatuck, part of	4,878	2,574
Prospect	2,573	1,146
Waterbury, part of	8,930	7,126
Totals	18,649	11,662

Plurality: 6,987

16th District	Stephen Somma (R)	Jim Lawlor (D)
Southington, part of	6,409	4,967
Waterbury, part of	6,933	7,766
Wolcott	3,665	2,836
Totals	17,007	15,569

Plurality: 1,438

17th District	Erik Kuselias (R)	Joe Crisco (D)	Joe Crisco (ACP)
Ansonia	2,901	3,357	223
Beacon Falls	1,095	934	95
Bethany	1,220	1,202	99
Derby	1,925	2,247	165
Hamden, part of	6,737	7,493	428
Naugatuck, part of	1,107	1,002	97
Seymour, part of	877	947	92
Woodbridge	1,894	2,332	143
Totals	17,756	19,514	1,342

Plurality: 3,100

Total votes cast for Joe Crisco (D) plus (ACP) equals: 20,856

18th District	Cathy Welles Cook (R)	Jeff Slate (D)	Cathy Welles Cook (ACP)
Griswold	1,391	1,740	312
Groton	6,085	4,790	921
Lisbon	713	731	157
North Stonington	1,228	804	123
Preston	830	1,018	137
Sprague	558	4545	125
Stonington	4,049	3,077	517
Voluntown	419	345	84
Totals	15,273	13,050	2,376

Plurality: 4,599

Total votes cast for Cathy Welles Cook (R) plus (ACP) equals: 17,649

VOTE FOR STATE SENATORS, NOVEMBER 5, 1996
SENATORIAL DISTRICTS

19th District	Dave Bingham (R)	Edith Prague (D)	David Bingham (ACP)
Andover	479	807	61
Bozrah	372	645	79
Columbia	687	1,681	78
Coventry, part of	690	1,496	137
Franklin	275	608	42
Lebanon	1,012	1,746	158
Mansfield, part of	361	1,247	60
Montville	2,159	3,617	466
Norwich	3,688	7,812	771
Salem	919	584	189
Totals	10,642	20,243	2,041

Plurality: 7,560
Total votes cast for David Bingham (R) plus (ACP) equals: 12,683

20th District	Gregory P. Massad (R)	Melodie Peters (D)	Gregory P. Massad (ACP)
East Lyme	2,912	3,961	299
Ledyard	2,468	3,043	207
New London	2,015	4,400	511
Old Lyme	1,713	2,075	185
Old Saybrook	2,210	2,496	192
Waterford	3,367	4,878	401
Totals	14,685	20,853	1,795

Plurality: 4,373
Total votes cast for Gregory P. Massad (R) plus (ACP) equals: 16,480

21st District	George L. Gunther (R)	Anna M. Scala (D)
Seymour, part of	2,085	1,673
Shelton	9,606	4,982
Stratford	12,052	7,848
Totals	23,743	14,503

Plurality: 9,240

22nd District	Lee Scarpetti (R)	Frank E. Altieri (D)	Carl E. Vassar (L)
Bridgeport, part of	5,632	7,581	243
Monroe, part of	2,533	1,264	85
Trumbull	10,084	5,443	368
Totals	18,249	14,288	696

Plurality: 3,961

VOTE FOR STATE SENATORS, NOVEMBER 5, 1996
SENATORIAL DISTRICTS

23rd District	Antonio D. Diaz (R)	Alvin W. Penn (D)
Bridgeport, part of	3,350	11,264
Plurality: 7,914		

24th District	Mark Nielsen (R)	Thomas J. Arconti (D)	Mark Nielsen (I)
Bethel	3,906	3,511	292
Danbury	9,021	11,303	610
New Fairfield	3,399	2,408	215
Totals	16,326	17,222	1,117
Plurality: 221			
Total votes cast for Mark Nielson (R) plus (I) equals: 17,443			

25th District	Robert L. Genuario (R)	Chris Perone (D)	Richard A. Bucciarelli (L)
Darien, part of	4,280	1,137	52
Norwalk	14,705	11,991	653
Totals	18,985	13,128	705
Plurality: 5,857			

26th District	Judith G. Freedman (R)	Charles P. Jenney (D)
New Canaan, part of	4,120	1,176
Redding	2,699	1,257
Ridgefield	8,015	2,876
Weston	3,179	1,304
Westport	8,611	4,368
Wilton	6,080	2,083
Totals	32,704	13,064
Plurality: 19,640		

27th District	Vincent Mobilio (R)	George Jepsen (D)
Darien, part of	1,941	1,391
Stamford, part of	8,879	17,821
Totals	10,820	19,212
Plurality: 8,392		

VOTE FOR STATE SENATORS, NOVEMBER 5, 1996
SENATORIAL DISTRICTS

28th District	Fred H. Lovegrove, Jr. (R)	Thomas G. Ganim (D)
Easton	1,949	1,626
Fairfield	13,318	12,705
Monroe, part of	2,120	1,901
Newtown	5,393	4,284
Totals	22,780	20,516
Plurality: 2,264		

29th District	Virginia Raymond (R)	Donald E. Williams (D)	Stephen R. Myers (I)
Canterbury	1,061	897	40
Killingly	2,377	2,705	131
Mansfield, part of	1,740	2,530	78
Plainfield	2,345	2,327	117
Putnam	1,263	2,046	80
Scotland	357	279	14
Sterling	508	426	35
Thompson	1,376	2,284	115
Windham	2,850	3,816	143
Totals	13,877	17,310	753
Plurality: 3,433			

30th District	M. Adela Eads (R)	Harold Hansen (D)
Canaan	275	236
Cornwall	397	356
Goshen	802	367
Harwinton, part of	930	618
Kent	966	477
Litchfield	2,419	1,338
Morris	673	331
New Milford, part of	3,947	2,047
North Canaan	744	444
Salisbury	1,089	874
Sharon	762	513
Sherman	919	574
Torrington	6,806	5,843
Warren	413	185
Washington	1,035	652
Totals	22,177	14,855
Plurality: 7,322		

VOTE FOR STATE SENATORS, NOVEMBER 5, 1996
SENATORIAL DISTRICTS

31st District	Dick Clark (R)	Tom Colapietro (D)	Renee A. Ezbicki (CC)
Bristol	7,290	14,445	367
Plainville	2,499	3,918	133
Plymouth, part of	518	987	36
Southington, part of	1,754	2,549	90
Totals	12,061	21,899	626
Plurality: 9,838			

32nd District	Louis C. DeLuca (R)	Donald Pare (D)	Linda A. Moore (L)
Bethlehem	1,138	472	57
Bridgewater	566	342	15
Brookfield	4,350	1,932	110
New Milford, part of	1,964	1,033	84
Oxford	2,354	1,205	75
Roxbury	645	360	16
Southbury	5,706	2,750	111
Thomaston	1,715	1,050	55
Watertown	5,341	2,801	122
Woodbury	2,860	1,153	79
Totals	26,639	13,098	724
Plurality: 13,541			

33rd District	John A. Johns (R)	Eileen M. Daily (D)
Chester	543	1,190
Clinton	1,904	3,426
Colchester	1,739	3,555
Deep River	766	1,252
Durham	1,176	1,727
East Haddam	1,215	2,054
East Hampton	1,612	2,828
Essex	1,648	1,589
Haddam	1,283	2,076
Killingworth	1,026	1,509
Lyme	525	623
Marlborough	937	1,603
Portland	1,264	2,664
Westbrook	892	1,796
Totals	16,527	27,892
Plurality: 11,365		

VOTE FOR STATE SENATORS, NOVEMBER 5, 1996
SENATORIAL DISTRICTS

34th District	David C. Schrumm (R)	Brian McDermott (D)
Cheshire	6,397	5,977
North Haven	4,253	5,815
Wallingford	5,821	10,992
Totals	16,471	22,784
Plurality: 6,313		

35th District	Tony Guglielmo (R)	Linda Sumner (D)
Ashford	1,108	681
Brooklyn	1,439	1,091
Chaplin	466	347
Coventry, part of	1,352	1,014
Eastford	512	224
Ellington, part of	741	324
Hampton	443	337
Pomfret	1,060	572
Stafford	3,619	1,309
Tolland	4,035	1,622
Union	268	82
Vernon	7,357	4,047
Willington	1,647	770
Woodstock	1,981	1,081
Totals	26,028	13,501
Plurality: 12,527		

36th District	William H. Nickerson (R)	No Nomination (D)
Greenwich	18,223	
New Canaan, part of	2,947	
Stamford, part of	7,522	
Totals	28,692	
Plurality: 28,692		

VOTE FOR STATE REPRESENTATIVES, NOVEMBER 5, 1996
ASSEMBLY DISTRICTS

1st District	No Nomination (R)	Kenneth P. Green (D)	
Bloomfield, part of		2,163	
Hartford, part of		2,256	
Totals		4,419	
Plurality: 4,419			

2nd District	No Nomination (R)	Thomas D. Ritter (D)	
Hartford, part of		3,036	
Plurality: 3,036			

3rd District	Kevin R. Sheridan (R)	Minnie Gonzalez (D)	Harry Suarez (PC)
Hartford, part of	374	2,315	16
Plurality: 1,941			

4th District	No Nomination (R)	Edwin E. Garcia (D)	
Hartford, part of		2,061	
Plurality: 2,061			

5th District	No Nomination (R)	Marie Lopez Kirkley-Bey (D)	Cornell Lewis (PC)
Hartford, part of		2,394	290
Plurality: 2,104			

6th District	Art J. Feltman (R)	Art J. Feltman (D)	
Hartford, part of	653	3,401	
Plurality: 4,054			
Total votes cast for Art Feltman (R) plus (D) equals: 4,054			

7th District	No Nomination (R)	Annette W. Carter (D)	
Hartford, part of		2,468	
Windsor, part of		2,188	
Totals		4,656	
Plurality: 4,656			

VOTE FOR STATE REPRESENTATIVES, NOVEMBER 5, 1996
ASSEMBLY DISTRICTS

8th District	No Nomination (R)	Patrick J. Flaherty (D)
Columbia		1,622
Coventry, part of		2,798
Lebanon, part of		694
Vernon, part of		1,804
Totals		6,918
Plurality: 6,918		

9th District	Richard D. Veltri (R)	Allan T. Driscoll (D)
East Hartford, part of	1,672	1,726
Glastonbury, part of	1,588	1,561
Manchester, part of	2,185	2,033
Totals	5,445	5,320
Plurality: 125		

10th District	Thomas D. Roy (R)	Melody A. Currey (D)
East Hartford, part of	2,116	5,365
Plurality: 3,249		

11th District	Todd M. Bossier (R)	Michael A. Christ (D)	Warren E. Avery (PC)
East Hartford, part of	1,389	4,473	99
Plurality: 3,084			

12th District	Joseph J. Noti (R)	James R. McCavanagh (D)
Manchester, part of	2,328	6,661
Plurality: 4,333		

13th District	James F. Skulski, Jr. (R)	John W. Thompson (D)
Manchester, part of	2,618	5,435
Plurality: 2,817		

14th District	John J. Mitchell (R)	Nancy E. Kerensky (D)	Anthony J. Pecoraro (PC)
South Windsor	5,150	6,246	72
Plurality: 1,096			

VOTE FOR STATE REPRESENTATIVES, NOVEMBER 5, 1996
ASSEMBLY DISTRICTS

15th District	No Nomination (R)	Mary U. Eberle (D)
Bloomfield, part of		4,608
Windsor, part of		2,652
Totals		7,260
Plurality: 7,260		

16th District	Thomas J. Herlihy (R)	Huguet P. C. Pameijer (D)
Simsbury	8,371	3,504
Plurality: 4,867		

17th District	Wade H. Horsey II (R)	Jessie Stratton (D)
Avon	3,987	3,962
Canton	1,865	2,397
Totals	5,852	6,359
Plurality: 507		

18th District	John W. Westcott III (R)	Andrew M. Fleischmann (D)
West Hartford, part of	3,381	7,450
Plurality: 4,069		

19th District	Robert Farr (R)	Julie Lewin (D)
West Hartford, part of	6,076	5,687
Plurality: 389		

20th District	Allen Hoffman (R)	John Ritter (D)
Hartford, part of	623	1,755
West Hartford, part of	3,515	4,632
Totals	4,138	6,387
Plurality: 2,249		

21st District	Beatrice C. Stockwell (R)	Demetrios Giannaros (D)
Farmington	4,364	6,546
Plainville, part of	129	286
Totals	4,493	6,832
Plurality: 2,339		

VOTE FOR STATE REPRESENTATIVES, NOVEMBER 5, 1996
ASSEMBLY DISTRICTS

22nd District	Helen B. Bergenty (R)	Elizabeth A. Boukus (D)
Bristol, part of	682	1,333
Plainville, part of	2,536	4,063
Totals	3,218	5,396
Plurality: 2,178		

23rd District	Arnold P. Schwartz (R)	Theresa B. Gerratana (D)	Stanley J. Wosczyna (CC)
Berlin, part of	159	469	21
New Britain, part of	1,197	4,403	290
Totals	1,356	4,872	311
Plurality: 3,516			

24th District	Peter A. Oshana, Sr. (R)	David Pudlin (D)	Patrick J. Cloutier (I)
New Britain, part of	920	2,967	209
Plurality: 2,047			

25th District	John J. Gubbins (R)	John C. Geragosian (D)
New Britain, part of	768	2,353
Newington, part of	1,208	2,099
Totals	1,976	4,452
Plurality: 2,476		

26th District	Anthony Tercyak (R)	Gary Pescosolido (D)
New Britain, part of	3,315	2,511
Plurality: 804		

27th District	Dom Mazzoccoli (R)	William J. Cariseo (D)
Newington, part of	5,719	4,373
Plurality: 1,346		

28th District	Nita Barrabee (R)	Paul R. Doyle (D)
Wethersfield, part of	3,320	7,842
Plurality: 4,522		

VOTE FOR STATE REPRESENTATIVES, NOVEMBER 5, 1996
ASSEMBLY DISTRICTS

29th District	No Nomination (R)	Richard D. Tulisano (D)
Hartford, part of		437
Rocky Hill		5,309
Wethersfield, part of		1,203
Totals		6,949
Plurality: 6,949		

30th District	Ann P. Dandrow (R)	Virginia W. Stelmack (D)
Berlin, part of	4,662	2,920
Southington, part of	1,936	1,021
Totals	6,598	3,941
Plurality: 2,657		

31st District	Sonya Googins (R)	No Nomination (D)
Glastonbury, part of	8,494	
Plurality: 8,494		

32nd District	Bernard Walsh (R)	Jim O'Rourke (D)
Cromwell	1,775	3,886
Middletown, part of	71	361
Portland	1,168	2,910
Totals	3,014	7,157
Plurality: 4,143		

33rd District	Salvatore A. Russo (R)	Joseph C. Serra (D)
Middletown, part of	1,979	5,474
Plurality: 3,495		

34th District	No Nomination (R)	Terry Concannon (D)
East Hampton		3,020
Haddam		2,523
Middletown, part of		1,665
Totals		7,208
Plurality: 7,208		

VOTE FOR STATE REPRESENTATIVES, NOVEMBER 5, 1996
ASSEMBLY DISTRICTS

35th District	Dan Gallagher (R)	Robert A. Landino (D)
Clinton, part of	2,284	2,759
Essex, part of	189	174
Old Saybrook, part of	659	947
Westbrook	1,171	1,510
Totals	4,303	5,390

Plurality: 1,087

36th District	Judy Ganswindt (R)	Claire Sauer (D)	Claire Sauer (ACP)
Chester	536	1,151	84
Deep River	720	1,241	86
Essex, part of	1,191	1,523	148
Lyme	435	718	85
Old Saybrook, part of	1,326	1,809	111
Totals	4,208	6,442	514

Plurality: 2,748
Total votes cast for Claire Sauer (D) plus (ACP) equals: 6,956

37th District	Richard A. Lickwar (R)	Gary J. Orefice (D)	Gary J. Orefice (ACP)
East Lyme	3,385	3,598	289
Old Lyme	2,007	1,681	88
Totals	5,392	5,279	377

Plurality: 264
Total votes cast for Gary J. Orefice (D) plus (ACP) equals: 5,656

38th District	No Nomination (R)	Andrea L. Stillman (D)	Andrea L. Stillman (ACP)
New London, part of		979	142
Waterford		5,478	635
Totals		6,457	777

Plurality: 7,234
Total votes cast for Andrea L. Stillman (D) plus (ACP) equals: 7,234

39th District	Thomas A. Perry, Jr. (R)	Wade A. Hyslop, Jr. (D)	Thomas A. Perry, Jr. (ACP)
New London, part of	1,144	2,885	356

Plurality: 1,385
Total votes cast for Thomas A. Perry, Jr. (R) plus (ACP) equals: 1,500

VOTE FOR STATE REPRESENTATIVES, NOVEMBER 5, 1996
ASSEMBLY DISTRICTS

40th District	Jerry S. Williams (D)	Nancy A. DeMarinis (D)	Jerry S. Williams (ACP)
Groton, part of	1,247	2,861	129
New London, part of	254	629	39
Totals	1,501	3,490	168

Plurality: 1,821
Total votes cast for Jerry S. Williams (D) plus (ACP) equals: 1,669

41st District	Lenny T. Winkler (R)	No Nomination (D)	Lenny T. Winkler (ACP)
Groton, part of	4,848		1,007

Plurality: 5,855
Total votes cast for Lenny T. Winkler (R) plus (ACP) equals: 5,855

42nd District	Christopher R. Ruest (R)	Mary K. McGrattan (D)
Groton, part of	15	5
Ledyard	2,730	3,223
Montville, part of	231	375
Totals	2,976	3,603

Plurality: 627

43rd District	Robert R. Simmons (R)	John H. Mellow (D)
North Stonington	1,548	503
Stonington	5,160	2,199
Totals	6,708	2,702

Plurality: 4,096

44th District	Michael A. Caron (R)	Thomas Rizer (D)
Canterbury	1,041	965
Killingly, part of	853	597
Plainfield	2,454	2,509
Totals	4,348	4,071

Plurality: 277

VOTE FOR STATE REPRESENTATIVES, NOVEMBER 5, 1996
ASSEMBLY DISTRICTS

45th District	No Nomination (R)	Steven Mikutel (D)
Griswold		2,673
Lisbon, part of		614
Preston		1,312
Sterling		602
Voluntown		611
Totals		5,812

Plurality: 5,812

46th District	Peter A. Nystrom (R)	Nancy A. DePietro (D)	Peter A. Nystrom (ACP)
Norwich, part of	3,337	3,240	646

Plurality: 743
Total votes cast for Peter A. Nystrom (R) plus (ACP) equals: 3,983

47th District	Barry Kolar (R)	Jack Malone (D)
Lisbon, part of	290	445
Norwich, part of	1,604	3,781
Scotland	324	327
Sprague	447	833
Totals	2,665	5,386

Plurality: 2,721

48th District	Gale Balavender (R)	Linda A. Orange (D)
Colchester	2,231	3,306
East Haddam	1,394	1,882
Salem	821	773
Totals	4,446	5,961

Plurality: 1,515

49th District	Richard Leydon (R)	John J. Lescoe (D)	Richard Leydon (I)
Windham	1,656	5,198	127

Plurality: 3,415
Total votes cast for Richard Leydon (R) plus (I) equals: 1,783

VOTE FOR STATE REPRESENTATIVES, NOVEMBER 5, 1996
ASSEMBLY DISTRICTS

50th District	John L. Bala (R)	Jefferson B. Davis (D)
Brooklyn	925	1,673
Chaplin	324	505
Eastford	377	354
Hampton	305	486
Killingly, part of	708	1,452
Pomfret	620	1,045
Totals	3,259	5,515
Plurality: 2,256		

51st District	Tasi Vriga (R)	Shawn T. Johnston (D)	William A. Warner (I)
Killingly, part of	306	1,162	40
Putnam	548	2,757	100
Thompson	688	2,783	227
Totals	1,542	6,702	367
Plurality: 5,160			

52nd District	Romeo A. Blackmar (R)	John D. Mordasky (D)
Somers, part of	695	1,006
Stafford	1,345	3,397
Union	114	238
Woodstock	1,404	1,655
Totals	3,558	6,296
Plurality: 2,738		

53rd District	Kathy W. Bach (R)	Michael J. Cardin (D)
Ashford	748	1,087
Coventry, part of	263	341
Tolland	2,712	3,258
Willington	1,057	1,442
Totals	4,780	6,128
Plurality: 1,348		

54th District	No Nomination (R)	Denise Merrill (D)
Mansfield		4,748
Plurality: 4,748		

VOTE FOR STATE REPRESENTATIVES, NOVEMBER 5, 1996
ASSEMBLY DISTRICTS

55th District	Pamela Z. Sawyer (R)	Anastasia Morianos (D)
Andover	971	394
Bolton	1,630	776
Hebron	2,556	1,088
Marlborough	1,795	809
Vernon, part of	697	389
Totals	7,649	3,456
Plurality: 4,193		

56th District	Gary J. Merton (R)	Thomasina Clemons (D)
Vernon, part of	2,459	4,984
Plurality: 2,525		

57th District	Robert J. Clements (R)	Edward C. Graziani (D)	Robert J. Clements (I)
East Windsor	1,438	2,110	137
Ellington	2,095	2,792	157
Totals	3,533	4,902	294
Plurality: 1,075			
Total votes cast for Robert J. Clements (R) plus (I) equals: 3,827			

58th District	Patrick J. Danford (R)	Frederick A. Gelsi (D)
Enfield, part of	2,227	4,764
Plurality: 2,537		

59th District	No Nomination (R)	Stephen M. Jarmoc (D)
Enfield, part of		4,114
Somers, part of		1,163
Totals		5,277
Plurality: 5,277		

60th District	No Nomination (R)	Carl Schiessl (D)	Robert J. Petrelli (CC)	Richard W. Loomis (L)
Enfield, part of		2,201	179	170
Windsor Locks		3,664	240	189
Totals		5,865	419	359
Plurality: 5,446				

VOTE FOR STATE REPRESENTATIVES, NOVEMBER 5, 1996
ASSEMBLY DISTRICTS

61st District	Ruth C. Fahrbach (R)	No Nomination (D)
East Granby, part of	36	
Suffield	3,515	
Windsor, part of	3,040	
Totals	6,591	
Plurality: 6,591		

62nd District	Richard F. Ferrari (R)	Carmella Lattizori (D)
Barkhamsted	659	949
East Granby, part of	1,351	762
Granby	2,966	1,741
New Hartford	1,425	1,410
Totals	6,401	4,862
Plurality: 1,539		

63rd District	F. Philip Prelli (R)	Carolyn B. Conway (D)
Canaan	272	241
Colebrook	384	310
Hartland	621	271
Norfolk	342	501
North Canaan	782	416
Winchester	2,494	1,719
Totals	4,895	3,458
Plurality: 1,437		

64th District	Andrew Roraback (R)	Mary Ann O'Sullivan (D)	Mary Ann O'Sullivan (ACP)
Cornwall	455	329	10
Goshen	942	291	27
Salisbury	1,240	766	42
Sharon	790	497	36
Torrington, part of	3,189	2,208	205
Totals	6,616	4,091	320
Plurality: 2,205			
Total votes cast for Mary Ann O'Sullivan (D) plus (ACP) equals: 4,411			

65th District	Brian E. Mattiello (R)	No Nomination (D)
Torrington, part of	5,875	
Plurality: 5,875		
Votes cast for Registered Write-in Candidate Robert L. Reed 0		

VOTE FOR STATE REPRESENTATIVES, NOVEMBER 5, 1996
ASSEMBLY DISTRICTS

66th District	Robert A. Maddox, Jr. (R)	Eleanordawn R. Hughes (D)	Eleanordawn R. Hughes (ACP)	George C. Eggert (L)
Bethlehem	891	411	26	482
Litchfield, part of	1,701	907	52	410
Morris	576	300	22	115
Warren	362	183	10	41
Woodbury	2,494	1,248	50	284
Totals	6,024	3,049	160	1,332

Plurality: 2,815
Total votes cast for Eleanordawn R. Hughes (D) plus (ACP) equals: 3,209

67th District	Jeanne W. Garvey (R)	No Nomination (D)
Kent	979	
New Milford, part of	5,173	
Totals	6,152	

Plurality: 6,152

68th District	Brian J. Flaherty (R)	Frederick K. Fischer (D)
Middlebury, part of	860	276
Watertown	6,280	2,424
Totals	7,140	2,700

Plurality: 4,440

69th District	Arthur J. O'Neill (R)	Vin Perry (D)
Bridgewater	613	314
Roxbury	695	328
Southbury, part of	5,511	2,369
Washington	1,035	596
Totals	7,854	3,607

Plurality: 4,427

70th District	Kevin M. DelGobbo (R)	Kevin G. Knowles (D)
Naugatuck, part of	4,207	3,497

Plurality: 710

71st District	Anthony J. D'Amelio (R)	Ken Bouffard (D)
Waterbury, part of	4,224	2,701

Plurality: 1,523

VOTE FOR STATE REPRESENTATIVES, NOVEMBER 5, 1996
ASSEMBLY DISTRICTS

72nd District	Martin F. Spring (R)	Reginald G. Beamon (D)	
Waterbury, part of	1,033	3,230	
Plurality: 2,197			
73rd District	Michael J. Cofrancesco (R)	Joan V. Hartley (D)	
Waterbury, part of	2,675	5,621	
Plurality: 2,946			
74th District	Lisa E. Mason (R)	Michael J. Jarjura (D)	
Waterbury, part of	2,601	4,916	
Plurality: 2,315			
75th District	No Nomination (R)	Thomas F. Conway (D)	James Macary (PC)
Waterbury, part of		3,094	363
Plurality: 2,731			
76th District	John E. Piscopo (R)	No Nomination (D)	
Burlington	2,137		
Harwinton	1,699		
Litchfield, part of	526		
Thomaston	2,216		
Totals	6,578		
Plurality: 6,578			
77th District	Michael B. Rimcoski (R)	Roger B. Michele (D)	
Bristol, part of	3,326	5,602	
Plurality: 2,276			
78th District	William A. Hamzy (R)	Michael E. Ganem (D)	
Bristol, part of	1,693	2,042	
Plymouth	2,445	1,935	
Totals	4,138	3,977	
Plurality: 161			

VOTE FOR STATE REPRESENTATIVES, NOVEMBER 5, 1996
ASSEMBLY DISTRICTS

79th District	Richard F. Prindle (R)	Kosta Diamantis (D)	
Bristol, part of	2,457	4,699	
Southington, part of	216	169	
Totals	2,673	4,868	
Plurality: 2,195			
80th District	Dennis H. Cleary (R)	No Nomination (D)	John W. Obiden (CC)
Southington, part of	2,021		164
Wolcott	4,024		520
Totals	6,045		684
Plurality: 5,361			
81st District	Angelo M. Fusco (R)	Peter T. Dziedzic, Jr. (D)	
Southington, part of	5,716	3,943	
Plurality: 1,773			
82nd District	Philip T. Ashton (R)	Emil Altobello (D)	
Meriden, part of	2,900	4,595	
Middlefield, part of	376	555	
Totals	3,276	5,150	
Plurality: 1,874			
83rd District	Rick Kilham (R)	James W. Abrams (D)	
Meriden, part of	2,029	4,298	
Wallingford, part of	1,062	1,332	
Totals	3,091	5,630	
Plurality: 2,539			
84th District	Helen Macri (R)	Christopher G. Donovan (D)	
Meriden, part of	1,246	3,877	
Plurality: 2,631			
85th District	Barbara Chayer (R)	Mary M. Mushinsky (D)	
Wallingford, part of	2,927	5,828	
Plurality: 2,901			

VOTE FOR STATE REPRESENTATIVES, NOVEMBER 5, 1996
ASSEMBLY DISTRICTS

86th District	Robert M. Ward (R)	No Nomination (D)
East Haven, part of	761	
Guilford, part of	801	
North Branford	3,515	
Totals	5,077	
Plurality: 5,077		

87th District	Curtis D. Andrews, Jr. (R)	Steve Fontana (D)
Hamden, part of	1,008	1,565
North Haven, part of	3,830	4,410
Totals	4,838	5,975
Plurality: 1,137		

88th District	No Nomination (R)	Nancy Beals (D)
Hamden, part of		4,638
New Haven, part of		575
North Haven, part of		1,646
Totals		6,859
Plurality: 6,859		

89th District	Edwin M. Kania (R)	Vickie Orsini Nardello (D)
Bethany	1,001	1,439
Cheshire, part of	1,820	2,639
Prospect	1,481	2,399
Totals	4,302	6,477
Plurality: 2,175		

90th District	Michael J. Sittnick (R)	Mary G. Fritz (D)
Cheshire, part of	2,045	3,702
Wallingford, part of	1,024	2,570
Totals	3,069	6,272
Plurality: 3,203		

91st District	No Nomination (R)	Peter F. Villano (D)
Hamden, part of		5,710
Plurality: 5,710		

VOTE FOR STATE REPRESENTATIVES, NOVEMBER 5, 1996
ASSEMBLY DISTRICTS

92nd District	Henry C. Campbell (R)	Patricia Dillon (D)
New Haven, part of	851	4,642
Plurality: 3,791		
93rd District	No Nomination (R)	Howard C. Scipio (D)
New Haven, part of		3,500
Plurality: 3,500		
94th District	No Nomination (R)	William Dyson (D)
New Haven, part of		3,801
Plurality: 3,801		
95th District	Peter Gero (R)	John S. Martinez (D)
New Haven, part of	338	3,178
Plurality: 2,840		
96th District	Stanley M. Sanders (R)	Cameron C. Staples (D)
New Haven, part of	640	3,891
Plurality: 3,251		
97th District	Chris DePino (R)	No Nomination (D)
New Haven, part of	3,171	
Plurality: 3,171		
98th District	No Nomination (R)	Patricia Widlitz (D)
Branford, part of		1,170
Guilford, part of		5,435
Totals		6,605
Plurality: 6,605		
99th District	Richard J. Smith, Jr. (R)	Michael P. Lawlor (D)
Branford, part of	127	251
East Haven, part of	2,146	5,946
Totals	2,273	6,197
Plurality: 3,924		

VOTE FOR STATE REPRESENTATIVES, NOVEMBER 5, 1996
ASSEMBLY DISTRICTS

100th District	Joseph C. Gallo (R)	Susan Bysiewicz (D)
Durham	1,114	1,926
Middlefield, part of	359	773
Middletown, part of	1,928	3,935
Totals	3,401	6,634
Plurality: 3,233		

101st District	Peter A. Metz (R)	Todd R. Foust (D)
Clinton, part of	274	182
Killingworth	1,519	977
Madison	5,733	2,227
Totals	7,526	3,386
Plurality: 4,140		

102nd District	Richard K. Greenalch, Jr. (R)	Peter J. Panaroni, Jr. (D)
Branford, part of	3,900	5,942
Plurality: 2,042		

103rd District	Lucien A. DiMeo (R)	Craig Henrici (D)
Cheshire, part of	1,164	945
Hamden, part of	2,078	3,334
Wallingford, part of	1,178	1,137
Totals	4,420	5,416
Plurality: 996		

104th District	Randall W. Colette (R)	Vincent J. Tonucci (D)
Ansonia, part of	1,463	4,045
Derby, part of	479	1,339
Totals	1,942	5,384
Plurality: 3,442		

105th District	Paul H. Rosebrock (R)	John W. Betkoski III (D)
Ansonia, part of	209	514
Beacon Falls	567	1,579
Seymour	2,141	4,758
Totals	2,917	6,851
Plurality: 3,934		

VOTE FOR STATE REPRESENTATIVES, NOVEMBER 5, 1996
ASSEMBLY DISTRICTS

106th District	Julia B. Wasserman (R)	No Nomination (D)	Charles Noe (I)
Bethel, part of	2,384		338
Newtown, part of	4,478		434
Totals	6,862		772
Plurality: 6,090			

107th District	B. Scott Santa-Maria (R)	No Nomination (D)	Judy Bolt (I)
Bethel, part of	2,274		254
Brookfield	4,970		422
Totals	7,244		676
Plurality: 6,568			

108th District	Norma Gyle (R)	No Nomination (D)	Joseph Ribeiro (I)
New Fairfield	4,037		671
New Milford, part of	1,565		243
Sherman	996		94
Totals	6,598		1,008
Plurality: 5,590			

109th District	Donald W. Boughton (R)	Lew Wallace (D)	Donald W. Boughton (I)
Danbury, part of	3,246	3,883	231
Total votes cast for Donald W. Boughton (R) plus (I) equals: 3,477			
Plurality: 406			

110th District	Tyrone B. Humes (R)	Bob Godfrey (D)	Catherine V. DiBuono (I)
Danbury, part of	1,829	3,180	117
Plurality: 1,351			

111th District	Christopher R. Scalzo (R)	No Nomination (D)
Ridgefield	8,644	
Plurality: 8,644		

112th District	William J. Varese (R)	No Nomination (D)
Monroe	5,199	
Newtown, part of	1,556	
Totals	6,755	
Plurality: 6,755		

VOTE FOR STATE REPRESENTATIVES, NOVEMBER 5, 1996
ASSEMBLY DISTRICTS

113th District	Richard O. Belden (R)	No Nomination (D)
Shelton, part of	6,586	
Plurality: 6,586		

114th District	Brendan E. Williams (R)	Ellen Scalettar (D)	Ellen Scalettar (ACP)
Derby, part of	864	1,542	135
Orange, part of	1,901	1,874	174
Woodbridge	1,654	2,617	188
Totals	4,419	6,033	497
Plurality: 1,098			
Total votes cast for Ellen Scalettar (D) plus (ACP) equals: 6,530			
Plurality: 2,111			

115th District	Paul M. Frosolone (R)	Stephen D. Dargan (D)	Anthony E. Basilicato (PC)
West Haven, part of	1,874	5,273	85
Plurality: 3,399			

116th District	John A. Samperi (R)	Louis P. Esposito, Jr. (D)
West Haven, part of	2,175	4,020
Plurality: 1,845		

117th District	Ray Collins (R)	H. Richard Borer (D)
Milford, part of	1,933	1,365
Orange, part of	1,586	1,189
West Haven, part of	1,894	2,607
Totals	5,413	5,161
Plurality: 252		

118th District	Mary Corriveau (R)	James A. Amann (D)
Milford, part of	3,248	5,066
Plurality: 1,818		

119th District	Barbara Genovese (R)	Richard F. Roy (D)
Milford, part of	3,973	5,068
Plurality: 1,095		

VOTE FOR STATE REPRESENTATIVES, NOVEMBER 5, 1996
ASSEMBLY DISTRICTS

120th District	John A. Harkins (R)	Joseph R. Cavallo (D)
Stratford, part of	5,439	3,898
Plurality: 1,541		

121st District	Gloria A. Davis (R)	Terrance E. Backer (D)
Stratford, part of	2,272	5,034
Plurality: 2,762		

122nd District	Lawrence G. Miller (R)	No Nomination (D)
Shelton, part of	3,796	
Stratford, part of	1,987	
Trumbull, part of	1,240	
Totals	7,023	
Plurality: 7,023		

123rd District	Elaine Hammers (R)	Bob Golger (D)
Trumbull, part of	6,041	4,394
Plurality: 1,647		

124th District	Hera Powell (R)	Ernest E. Newton II (D)
Bridgeport, part of	546	2,525
Plurality: 1,979		

125th District	Ralph Langlois (R)	Robert T. Keeley, Jr. (D)
Bridgeport, part of	1,091	4,011
Plurality: 2,920		

126th District	Peter Perillo, Jr. (R)	Christopher L. Caruso (D)
Bridgeport, part of	877	4,343
Plurality: 3,466		

127th District	Michael J. Horvath (R)	Jacqueline M. Cocco (D)
Bridgeport, part of	1,145	3,663
Fairfield, part of	1,267	2,031
Totals	2,412	5,694
Plurality: 3,282		

VOTE FOR STATE REPRESENTATIVES, NOVEMBER 5, 1996
ASSEMBLY DISTRICTS

128th District	Russell J. Tomatore (R)	Edna I. Garcia (D)	
Bridgeport, part of	372	1,974	
Plurality: 1,602			
129th District	George Oldroyd (R)	Lee Samowitz (D)	
Bridgeport, part of	1,738	3,628	
Plurality: 1,890			
130th District	Warren Johnson (R)	Hector A. Diaz (D)	Willie Matos (PC)
Bridgeport, part of	265	2,149	48
Plurality: 1,884			
131st District	Ronald S. San Angelo (R)	Scott P. Troemel (D)	
Middlebury, part of	1,383	567	
Naugatuck, part of	1,681	942	
Oxford	2,385	1,270	
Southbury, part of	485	242	
Totals	5,934	3,021	
Plurality: 2,913			
132nd District	Carl J. Dickman (R)	Judy Boos (D)	Carl J. Dickman (I)
Fairfield, part of	5,583	4,438	288
Plurality: 1,433			
133rd District	Paul M. Tymniak (R)	John C. Loeser (D)	Bernard A. Nevas (NL)
Fairfield, part of	2,804	1,418	36
Weston, part of	860	607	30
Westport, part of	3,220	2,984	171
Totals	6,884	5,009	237
Plurality: 1,875			
134th District	John E. Stone, Jr. (R)	Frederick E. Miller, Jr. (D)	
Fairfield, part of	4,135	2,996	
Trumbull, part of	2,055	1,285	
Totals	6,190	4,281	
Plurality: 1,909			

VOTE FOR STATE REPRESENTATIVES, NOVEMBER 5, 1996
ASSEMBLY DISTRICTS

135th District	John E. Stripp (R)	Tom Baptist (D)
Easton	2,196	1,210
Newtown, part of	637	400
Redding	2,246	1,759
Weston, part of	1,879	1,086
Totals	6,958	4,455

Plurality: 2,503

136th District	G. Kenneth Bernhard (R)	Kevin L. Hoffkins (D)
Norwalk, part of	2,094	1,938
Westport, part of	4,036	2,484
Totals	6,130	4,422

Plurality: 1,708
Votes for Registered Write-in Candidate: 0

137th District	Richard J. Bonenfant (R)	Alex Knopp (D)
Norwalk, part of	2,720	4,417

Plurality: 1,697

138th District	David Cappiello (R)	David J. Sessa (D)	David Cappiello (I)
Danbury, part of	4,869	2,978	290

Plurality: 2,181
Total votes cast for David J. Cappiello (R) plus (I) equals: 5,159

139th District	No Nomination (R)	Kevin Ryan (D)	Kevin Ryan (ACP)
Bozrah		647	132
Franklin		571	75
Lebanon, part of		909	184
Montville, part of		3,361	750
Totals		5,488	1,141

Plurality: 6,629
Total votes cast for Kevin Ryan (D) plus (ACP) equals: 6,629

140th District	Jon J. Velez (R)	Donnie R. Sellers, Sr. (D)
Norwalk, part of	1,964	3,396

Plurality: 1,432

VOTE FOR STATE REPRESENTATIVES, NOVEMBER 5, 1996
ASSEMBLY DISTRICTS

141st District	John J. Ryan (R)	No Nomination (D)
Darien	6,964	
Norwalk, part of	1,365	
Totals	8,329	
Plurality: 8,329		

142nd District	Lawrence F. Cafero, Jr. (R)	Arnold Starr (D)
Norwalk, part of	5,684	3,193
Wilton, part of	841	334
Totals	6,525	3,527
Plurality: 2,998		

143rd District	Antonietta Boucher (R)	Stuart A. Smith (D)
New Canaan, part of	3,086	1,274
Wilton, part of	4,665	2,567
Totals	7,751	6,379
Plurality: 3,910		

144th District	No Nomination (R)	John Wayne Fox (D)
Stamford, part of		5,863
Plurality: 5,863		

145th District	No Nomination (R)	Christel H. Truglia (D)
Stamford, part of		3,372
Plurality: 3,372		

146th District	No Nomination (R)	Moira K. Lyons (D)
Stamford, part of		5,321
Plurality: 5,321		

147th District	Michael C. Fedele (R)	D. Matthew Lacerenza (D)
New Canaan, part of	3,488	976
Stamford, part of	3,676	2,457
Totals:	7,164	3,433
Plurality: 3,731		

VOTE FOR STATE REPRESENTATIVES, NOVEMBER 5, 1996
ASSEMBLY DISTRICTS

148th District	Philip M. Candito (R)	Anne B. McDonald (D)
Stamford, part of	1,996	4,667
Plurality: 2,671		

149th District	Janet K. Lockton (R)	Stephanie H.. Sanchez (D)
Greenwich, part of	3,537	2,182
Stamford, part of	2,416	2,183
Totals	5,953	4,365
Plurality: 1,588		

150th District	Marilyn A. Hess (R)	No Nomination (D)
Greenwich, part of	6,349	
Plurality: 6,349		

151st District	Claudia M. Powers (R)	Gwen M. Bylinsky (D)
Greenwich, part of	7,146	2,779
Plurality: 4,367		

SPECIAL ELECTION
VOTE FOR STATE REPRESENTATIVE, FEBRUARY 25, 1997
4TH ASSEMBLY DISTRICT

4th District	Hector L. Reyes (R)	Carmen Torres (D)	Juan A. Ortiz (PC)	Evelyn C. Mantilla (PC)	John N. Geraci (PC)	Charles E. Benton (PC)
Hartford, part of	52	348	88	618	61	20

Plurality: 270

SPECIAL ELECTION
VOTE FOR STATE REPRESENTATIVE, FEBRUARY 25, 1997
140TH ASSEMBLY DISTRICT

140th District	Jon J. Velez (R)	Joseph D. Clemmons, Sr. (D)
	920	1,063

Plurality: 143

SPECIAL ELECTION
VOTE FOR STATE REPRESENTATIVE, MARCH 4, 1997
105TH ASSEMBLY DISTRICT

105th District	Leonard C. Greene (R)	Lisa Betkoski (D)	Frank F. Stuban (PC)	Ronald A. Skurat (PC)
Ansonia	54	141	34	59
Beacon Falls	636	470	39	102
Seymour	926	557	308	779
Totals	1,619	1,168	381	940

Plurality: 451

SPECIAL ELECTION
VOTE FOR JUDGE OF PROBATE NOVEMBER 4, 1997
MILFORD PROBATE DISTRICT

	Stephen W. Studer (R)	Beverly E. Streit-Kefalas (D)
Milford	5,775	5,508

Plurality: 267

SPECIAL ELECTION
VOTE FOR JUDGE OF PROBATE NOVEMBER 4, 1997
NORWALK PROBATE DISTRICT

	Anthony J. DePanfilis (R)	Michael Corsello (D)
Norwalk	8,004	5,729
Wilton	1,100	512
Totals	9,104	6,241

Plurality: 2,863

SUMMARY OF VOTE FOR PROPOSED CONSTITUTIONAL AMENDMENT NOVEMBER 5, 1996

Summarized by Congressional District.

1. Shall the Constitution of the State be amended to provide certain rights to victims of crimes?

CONGRESSIONAL DISTRICT	YES	NO
First	120,790	37,665
Second	112,614	32,455
Third	94,113	22,672
Fourth	101,124	25,344
Fifth	111,832	27,883
Sixth	115,750	33,863
Totals	656,223	179,882

SUMMARY OF VOTE FOR PROPOSED CONSTITUTIONAL AMENDMENT NOVEMBER 5, 1996

Summarized by County.

1. Shall the Constitution of the State be amended to provide certain rights to victims of crimes?

COUNTY	YES	NO
Fairfield	167,540	40,654
Hartford	182,207	55,807
Litchfield	37,140	10,931
Middlesex	33,763	9,364
New Haven	137,354	34,987
New London	50,369	15,582
Tolland	29,008	8,327
Windham	18,842	4,230
Totals	656,223	179,882

VOTE FOR PROPOSED CONSTITUTIONAL AMENDMENT NOVEMBER 5, 1996

1. Shall the Constitution of the State be amended to provide certain rights to victims of crimes?

	YES	NO
Andover	598	157
Ansonia	2,746	896
Ashford	905	230
Avon	3,960	1,324
Barkhamsted	736	193
Beacon Falls	1,159	329
Berlin	4,904	1,031
Bethany	1,185	280
Bethel	3,822	949
Bethlehem	810	275
Bloomfield	3,501	1,326
Bolton	1,254	375
Bozrah	589	127
Branford	5,413	1,404
Bridgeport	11,750	2,526
Bridgewater	448	133
Bristol	10,667	2,731
Brookfield	3,711	921
Brooklyn	1,194	214
Burlington	2,195	522
Canaan	231	86
Canterbury	1,084	183
Canton	2,102	683
Chaplin	358	95
Cheshire	9,339	2,529
Chester	785	255
Clinton	2,529	571
Colchester	3,050	677
Colebrook	304	93
Columbia	1,622	334
Cornwall	351	107
Coventry	2,097	580
Cromwell	2,898	725
Danbury	11,060	2,922
Darien	4,122	1,103
Deep River	816	267
Derby	1,450	303
Durham	1,529	405
Eastford	414	88
East Granby	1,053	328
East Haddam	1,570	353
East Hampton	1,953	547
East Hartford	10,441	3,421
East Haven	4,190	770
East Lyme	3,540	1,260

VOTE FOR PROPOSED CONSTITUTIONAL AMENDMENT NOVEMBER 5, 1996

1. Shall the Constitution of the State be amended to provide certain rights to victims of crimes?

	YES	NO
Easton	2,078	361
East Windsor	2,006	509
Ellington	3,202	972
Enfield	10,405	2,979
Essex	1,294	448
Fairfield	13,704	2,639
Farmington	5,897	2,022
Franklin	411	100
Glastonbury	9,465	3,718
Goshen	77	9
Granby	2,932	893
Greenwich	11,507	3,741
Griswold	1,812	346
Groton	7,327	3,069
Guilford	5,659	1,294
Haddam	1,955	570
Hamden	8,648	2,022
Hampton	460	119
Hartford	10,531	3,097
Hartland	634	169
Harwinton	1,108	308
Hebron	2,155	559
Kent	720	203
Killingly	3,081	548
Killingworth	1,411	346
Lebanon	1,401	366
Ledyard	3,196	922
Lisbon	671	136
Litchfield	1,517	509
Lyme	527	198
Madison	4,649	1,089
Manchester	15,069	4,544
Mansfield	3,736	1,280
Marlborough	1,335	387
Meriden	8,709	1,809
Middlebury	1,460	508
Middlefield	1,008	237
Middletown	9,712	2,903
Milford	9,632	1,852
Monroe	5,425	876
Montville	3,391	843
Morris	446	144
Naugatuck	6,452	1,678
New Britain	7,628	2,060
New Canaan	5,024	1,188

VOTE FOR PROPOSED CONSTITUTIONAL AMENDMENT NOVEMBER 5, 1996

1. Shall the Constitution of the State be amended to provide certain rights to victims of crimes?

	YES	NO
New Fairfield	3,451	797
New Hartford	1,334	361
New Haven	11,333	3,831
Newington	8,538	2,279
New London	3,221	1,225
New Milford	4,991	1,269
Newtown	6,062	1,383
Norfolk	326	102
North Branford	3,062	571
North Canaan	538	195
North Haven	4,150	973
North Stonington	1,129	375
Norwalk	17,442	4,723
Norwich	7,950	2,101
Old Lyme	1,675	565
Old Saybrook	2,359	708
Orange	3,567	704
Oxford	1,948	470
Plainfield	2,406	457
Plainville	4,460	1,110
Plymouth	2,112	569
Pomfret	834	243
Portland	2,314	644
Preston	933	201
Prospect	2,124	644
Putnam	1,433	326
Redding	1,964	539
Ridgefield	6,404	1,319
Rocky Hill	4,148	1,217
Roxbury	479	149
Salem	862	183
Salisbury	1,008	363
Scotland	395	104
Seymour	3,116	684
Sharon	488	170
Shelton	8,360	1,532
Sherman	817	190
Simsbury	6,713	2,248
Somers	1,786	504
Southbury	4,307	1,355
Southington	8,366	2,161
South Windsor	8,411	2,232
Sprague	637	120
Stafford	1,666	431
Stamford	16,150	5,475

VOTE FOR PROPOSED CONSTITUTIONAL AMENDMENT NOVEMBER 5, 1996

1. Shall the Constitution of the State be amended to provide certain rights to victims of crimes?

	YES	NO
Sterling	432	105
Stonington	3,729	1,382
Stratford	10,486	2,690
Suffield	3,328	1,218
Thomaston	1,227	350
Thompson	1,253	400
Tolland	3,253	976
Torrington	6,540	1,788
Trumbull	9,324	1,542
Union	124	29
Vernon	6,517	1,822
Voluntown	401	110
Wallingford	8,318	2,016
Warren	227	83
Washington	738	241
Waterbury	12,525	4,121
Waterford	3,917	1,276
Watertown	5,845	1,957
Westbrook	1,630	385
West Hartford	15,851	6,186
West Haven	6,826	1,396
Weston	2,570	569
Westport	7,409	1,605
Wethersfield	8,341	2,782
Willington	998	308
Wilton	4,898	1,064
Winchester	2,418	649
Windham	2,780	771
Windsor	7,144	1,951
Windsor Locks	2,182	679
Wolcott	3,192	850
Woodbridge	2,195	629
Woodbury	2,121	625
Woodstock	1,813	347
Totals	656,223	179,882

SUMMARY OF ELECTION DAY REGISTRATION, TURNOUT, AND ABSENTEE BALLOT STATISTICS, NOVEMBER 5, 1996

CONGRESSIONAL DISTRICTS	*Total number of names on official check list	*Total number checked as having voted	Percentage checked as having voted	Number of absentee ballots received from town clerk	Number of absentee ballots rejected	Number of absentee ballots voted
First	308,485	234,553	76.03%	14,300	173	14,127
Second	313,915	237,025	75.51%	13,941	199	13,742
Third	320,575	232,612	72.56%	13,118	209	12,909
Fourth	300,694	224,257	74.58%	16,803	238	16,565
Fifth	314,793	235,015	74.66%	14,376	165	14,211
Sixth	322,861	247,284	76.59%	15,403	193	15,210
Totals	1,881,323	1,410,746	74.99%	87,941	1,177	86,764

*Including "Overseas" voters.

SUMMARY OF ELECTION DAY REGISTRATION, TURNOUT, AND ABSENTEE BALLOT STATISTICS, NOVEMBER 5, 1996

COUNTY	*Total number of names on official check list	*Total number checked as having voted	Percentage checked as having voted	Number of absentee ballots received from town clerk	Number of absentee ballots rejected	Number of absentee ballots voted
Fairfield	468,921	355,997	75.92%	25,960	321	25,639
Hartford	475,690	362,086	76.12%	21,570	242	21,328
Litchfield	107,956	82,491	76.41%	5,666	95	5,571
Middlesex	93,972	72,427	77.07%	4,437	68	4,369
New Haven	460,896	330,838	71.78%	18,384	284	18,100
New London	139,958	104,249	74.49%	6,513	93	6,420
Tolland	75,071	59,345	79.05%	3,109	37	3,072
Windham	58,859	43,313	73.59%	2,302	37	2,265
Totals	1,881,323	1,410,746	74.99%	87,941	1,177	86,764

*Including "Overseas" voters.

ELECTION DAY REGISTRATION, TURNOUT, AND ABSENTEE BALLOT STATISTICS, NOVEMBER 5, 1996

TOWNS	*Total number of names on official check list	*Total number checked as having voted	Percentage checked as having voted	Number of absentee ballots received from town clerk	Number of absentee ballots rejected	Number of absentee ballots voted
Andover	1,810	1,477	81.6%	54	2	52
Ansonia	10,763	7,042	65.43%	254	2	252
Ashford	2,392	1,954	81.69%	81	3	78
Avon	9,965	8,421	84.51%	803	5	798
Barkhamsted	2,106	1,718	81.58%	75	1	74
Beacon Falls	3,049	2,353	77.17%	95	1	94
Berlin	11,461	9,434	82.31%	508	7	501
Bethany	3,440	2,726	79.24%	145	1	144
Bethel	10,609	8,407	79.24%	513	10	503
Bethlehem	2,396	1,943	81.09%	108	1	107
Bloomfield	12,407	9,497	76.55%	778	15	763
Bolton	3,074	2,561	77.13%	143	4	139
Bozrah	1,510	1,227	81.26%	77	1	76
Branford	17,964	13,432	74.77%	762	12	750
Bridgeport	55,898	33,983	60.79%	2,261	26	2,235
Bridgewater	1,300	1,040	80.0%	94	0	94
Bristol	31,762	23,869	75.15%	1,262	18	1,244
Brookfield	9,762	7,481	76.63%	468	8	460
Brooklyn	3,784	2,833	74.87%	183	0	183
Burlington	5,078	3,865	76.11%	207	1	206
Canaan	772	602	77.98%	55	2	53
Canterbury	2,867	2,204	76.87%	95	4	91
Canton	5,487	4,604	83.91%	290	0	290
Chaplin	1,234	927	75.12%	37	0	37
Cheshire	16,200	13,394	82.68%	1,011	5	1,006
Chester	2,554	1,934	75.72%	145	1	144
Clinton	7,945	6,023	75.81%	352	5	347
Colchester	7,849	5,717	72.84%	338	5	333
Colebrook	950	751	79.05%	55	0	55
Columbia	3,115	2,565	82.34%	137	0	137
Cornwall	991	835	84.26%	105	1	104
Coventry	6,584	5,192	78.86%	208	2	206
Cromwell	8,008	6,304	78.72%	382	8	374
Danbury	31,763	22,857	71.96%	1,427	18	1,409
Darien	11,729	9,679	82.52%	959	11	948
Deep River	2,942	2,278	77.43%	161	4	157
Derby	6,234	4,838	77.61%	202	1	201
Durham	4,019	3,286	81.76%	196	1	195
Eastford	963	799	82.97%	37	0	37
East Granby	2,939	2,389	81.29%	133	0	133
East Haddam	4,933	3,681	74.62%	194	5	189
East Hampton	6,788	5,139	75.71%	240	0	240

TOWNS	*Total number of names on official check list	*Total number checked as having voted	Percentage checked as having voted	Number of absentee ballots received from town clerk	Number of absentee ballots rejected	Number of absentee ballots voted
East Hartford	26,288	19,230	73.15%	780	11	769
East Haven	17,534	11,125	63.45%	544	6	538
East Lyme	10,457	7,873	75.29%	578	7	571
Easton	4,609	3,824	82.97%	347	7	340
East Windsor	5,676	4,091	72.08%	225	1	224
Ellington	7,162	5,596	78.13%	287	2	285
Enfield	25,350	18,451	72.79%	767	8	759
Essex	4,391	3,514	80.03%	229	2	227
Fairfield	36,177	27,999	77.39%	2,161	30	2,131
Farmington	14,490	11,547	79.69%	846	7	839
Franklin	1,191	976	81.95%	51	0	51
Glastonbury	19,817	16,560	83.56%	1,196	8	1,188
Goshen	1,662	1,321	79.48%	100	5	95
Granby	6,578	5,187	78.85%	298	0	298
Greenwich	35,749	28,150	78.74%	2,607	24	2,583
Griswold	5,673	3,923	69.15%	148	3	145
Groton	17,831	12,962	72.69%	982	10	972
Guilford	13,709	10,795	78.74%	753	9	744
Haddam	5,080	3,899	76.73%	223	2	221
Hamden	32,293	24,510	75.9%	1,512	46	1,466
Hampton	1,042	858	82.34%	43	2	41
Hartford	49,892	28,664	57.45%	1,493	35	1,458
Hartland	1,267	983	77.58%	32	0	32
Harwinton	3,327	2,691	80.88%	150	4	146
Hebron	4,845	3,905	80.6%	207	1	206
Kent	1,917	1,558	81.27%	213	1	212
Killingly	7,868	5,667	72.03%	248	5	243
Killingworth	3,740	2,945	78.74%	172	3	169
Lebanon	3,995	3,134	78.45%	143	3	140
Ledyard	8,512	6,266	73.61%	416	3	413
Lisbon	2,435	1,826	74.99%	76	0	76
Litchfield	5,618	4,150	73.87%	295	1	294
Lyme	1,593	1,308	82.11%	98	0	98
Madison	11,775	8,999	76.42%	644	6	638
Manchester	30,962	23,948	77.35%	1,242	12	1,230
Mansfield	8,903	6,606	74.2%	457	10	447
Marlborough	3,637	2,881	79.21%	201	6	195
Meriden	30,202	21,469	71.08%	1,226	15	1,211
Middlebury	4,161	3,495	83.99%	228	6	222
Middlefield	2,717	2,261	83.22%	109	3	106
Middletown	24,680	18,329	74.27%	1,108	19	1,089
Milford	30,551	23,138	75.74%	1,050	0	1,050
Monroe	11,336	8,713	78.74%	567	5	562
Montville	8,823	6,971	79.01%	351	8	343
Morris	1,422	1,119	78.69%	73	2	71

TOWNS	*Total number of names on official check list	*Total number checked as having voted	Percentage checked as having voted	Number of absentee ballots received from town clerk	Number of absentee ballots rejected	Number of absentee ballots voted
Naugatuck	16,198	11,497	70.98%	535	15	520
New Britain	30,488	22,209	72.85%	1,073	12	1,061
New Canaan	11,648	9,624	82.62%	1,028	14	1,014
New Fairfield	8,188	6,434	78.58%	417	2	415
New Hartford	3,778	3,153	83.46%	159	2	157
New Haven	55,584	34,782	62.58%	2,053	49	2,004
Newington	18,923	14,945	78.98%	841	8	833
New London	12,439	7,825	62.91%	484	19	465
New Milford	14,537	10,436	71.79%	675	11	664
Newtown	12,834	10,692	83.31%	666	3	663
Norfolk	1,148	882	76.83%	87	1	86
North Branford	8,433	6,028	71.48%	272	7	265
North Canaan	1,817	1,355	74.57%	97	1	96
North Haven	15,334	11,833	77.17%	595	3	592
North Stonington	3,168	2,343	73.96%	126	0	126
Norwalk	42,804	31,563	73.74%	1,591	30	1,561
Norwich	18,193	13,722	75.42%	761	13	748
Old Lyme	5,156	4,135	80.2%	319	4	315
Old Saybrook	6,557	5,359	81.73%	424	9	415
Orange	9,336	7,434	79.63%	472	14	458
Oxford	5,571	4,178	75.0%	174	3	171
Plainfield	7,668	5,409	70.54%	196	5	191
Plainville	9,604	7,624	79.38%	326	4	322
Plymouth	6,220	4,633	74.49%	169	3	166
Pomfret	2,133	1,764	82.7%	124	0	124
Portland	6,032	4,529	75.08%	314	6	308
Preston	2,846	2,161	75.93%	115	2	113
Prospect	5,395	4,261	78.98%	200	1	199
Putnam	5,252	3,702	70.49%	256	2	254
Redding	5,329	4,386	82.3%	389	4	385
Ridgefield	14,986	12,015	80.17%	1,066	6	1,060
Rocky Hill	10,756	8,331	77.45%	496	2	494
Roxbury	1,366	1,114	81.55%	125	3	122
Salem	2,190	1,792	81.83%	105	2	103
Salisbury	2,752	2,157	78.38%	311	4	307
Scotland	891	735	82.49%	40	0	40
Seymour	8,534	6,631	77.7%	254	9	245
Sharon	1,895	1,398	73.77%	164	3	161
Shelton	20,689	16,551	80.0%	779	1	778
Sherman	2,037	1,651	81.05%	162	4	158
Simsbury	15,857	12,710	80.15%	1,119	19	1,100
Somers	5,155	4,024	78.06%	254	3	251
South Windsor	14,437	12,139	84.08%	693	7	686
Southbury	12,254	9,438	77.08%	844	1	843
Southington	23,998	18,088	75.37%	858	9	849

TOWNS	*Total number of names on official check list	*Total number checked as having voted	Percentage checked as having voted	Number of absentee ballots received from town clerk	Number of absentee ballots rejected	Number of absentee ballots voted
Sprague	1,787	1,394	78.01%	100	2	98
Stafford	7,013	5,432	77.46%	245	6	239
Stamford	56,900	43,655	76.72%	2,814	76	2,738
Sterling	1,580	1,076	68.1%	28	1	27
Stonington	10,954	8,389	76.58%	596	7	589
Stratford	29,492	22,612	76.67%	1,220	7	1,213
Suffield	7,351	5,728	77.92%	354	4	350
Thomaston	4,354	3,294	75.65%	143	4	139
Thompson	5,360	4,091	76.32%	190	2	188
Tolland	7,766	6,217	80.05%	316	2	314
Torrington	19,388	14,794	76.3%	1,099	24	1,075
Trumbull	22,658	17,549	77.45%	1,257	5	1,252
Union	459	388	84.53%	24	0	24
Vernon	15,936	12,738	79.93%	678	0	678
Voluntown	1,236	943	76.29%	40	1	39
Wallingford	25,926	19,008	73.32%	1,103	15	1,088
Warren	763	645	84.53%	38	0	38
Washington	2,205	1,867	84.67%	185	1	184
Waterbury	55,757	35,828	64.26%	1,735	32	1,703
Waterford	12,120	9,362	77.24%	609	3	606
Watertown	13,018	9,867	75.8%	429	3	426
Westbrook	3,586	2,946	82.15%	188	0	188
West Hartford	39,995	32,649	81.63%	2,831	19	2,812
West Haven	29,662	20,606	69.47%	951	21	930
Weston	5,892	4,884	82.89%	626	8	618
Westport	16,999	14,290	84.06%	1,619	17	1,602
Wethersfield	17,477	14,755	84.43%	860	8	852
Willington	3,249	2,644	81.38%	99	5	94
Wilton	10,833	8,998	83.06%	1,016	5	1,011
Winchester	6,678	4,632	69.36%	375	15	360
Windham	11,626	7,850	67.52%	556	10	546
Windsor	16,388	13,389	81.7%	819	13	806
Windsor Locks	7,360	5,628	76.47%	239	3	236
Wolcott	9,310	7,236	77.72%	337	1	336
Woodbridge	5,727	4,762	82.93%	433	3	430
Woodbury	5,576	4,536	81.35%	287	2	285
Woodstock	4,199	3,444	82.02%	188	3	185
Totals	1,881,323	1,410,476	74.97%	87,941	1,177	86,764

*Includes "Overseas and "Presidential Ballot" voters.

SUMMARY OF REGISTRATION AND PARTY ENROLLMENT IN CONNECTICUT BY CONGRESSIONAL DISTRICT

October 22, 1996

(Based on figures submitted to the Secretary of the State by the Registrars of Voters.)

District	Rep.	Dem.	Minor	Unaffil.	Total
1	64,412	139,156	357	101,494	305,419
2	72,323	104,767	410	134,608	312,108
3	63,529	119,564	292	138,098	321,483
4	94,964	100,130	1,472	100,604	297,170
5	86,099	96,481	681	129,311	312,572
6	89,447	108,149	299	123,266	321,161
Totals	470,774	668,247	3,511	727,381	1,869,913

SUMMARY OF REGISTRATION AND PARTY ENROLLEMNT IN CONNECTICUT BY COUNTY

October 22, 1996

(Based on figures submitted to the Secretary of the State by the Registrars of Voters.)

County	Rep.	Dem.	Minor	Unaffil.	Total
Fairfield	149,023	141,654	2,065	171,853	464,595
Hartford	106,939	204,772	531	159,889	472,131
Litchfield	33,023	29,285	96	44,593	106,997
Middlesex	23,716	30,890	89	38,796	93,491
New Haven	95,278	172,101	355	192,676	460,410
New London	32,929	44,555	194	61,281	138,959
Tolland	16,874	24,028	128	33,849	74,879
Windham	12,992	20,962	53	24,444	58,451
Totals	470,774	668,247	3,511	727,381	1,869,913

REGISTRATION AND PARTY ENROLLMENT IN CONNECTICUT
October 22, 1996

(Based on figures submitted to the Secretary of the State by the Registrars of Voters.)

Town	Rep.	Dem.	Minor	Unaffil.	Total
Andover	512	633	1	658	1,804
Ansonia	1,659	4,091	21	3,937	9,708
Ashford	521	896	0	940	2,357
Avon	3,943	2,437	12	3,528	9,920
Barkhamsted	690	487	0	920	2,097
Beacon Falls	789	991	0	1,267	3,047
Berlin	3,118	5,204	7	3,138	11,467
Bethany	1,182	746	0	1,502	3,430
Bethel	3,131	2,400	80	4,985	10,596
Bethlehem	834	597	5	976	2,412
Bloomfield	2,114	6,415	17	3,664	12,210
Bolton	1,040	885	3	1,131	3,059
Bozrah	260	690	0	560	1,510
Branford	3,173	5,101	58	9,581	17,913
Bridgeport	7,774	30,647	160	16,802	55,353
Bridgewater	456	310	1	523	1,290
Bristol	6,047	13,670	0	11,863	31,580
Brookfield	3,960	2,079	6	3,668	9,713
Brooklyn	767	1,137	0	1,860	3,764
Burlington	1,445	1,483	0	1,993	4,921
Canaan	272	205	0	290	767
Canterbury	965	684	0	1,210	2,859
Canton	1,840	1,616	8	1,978	5,442
Chaplin	363	306	1	541	1,211
Cheshire	4,631	3,517	6	7,994	16,148
Chester	694	758	0	1,069	2,521
Clinton	2,510	2,166	8	3,227	7,911
Colchester	1,778	2,500	7	3,562	7,847
Colebrook	251	297	0	393	941
Columbia	774	1,130	1	1,202	3,107
Cornwall	312	307	6	364	989
Coventry	1,500	2,062	4	3,010	6,576
Cromwell	1,908	2,639	6	3,459	8,012
Danbury	7,330	9,723	240	14,384	31,677
Darien	7,220	1,854	4	2,628	11,706
Deep River	746	849	3	1,344	2,942
Derby	981	3,030	1	2,198	6,210
Durham	1,162	873	7	1,967	4,009
East Granby	1,005	750	3	1,194	2,952
East Haddam	1,149	1,535	6	2,240	4,930
East Hampton	1,554	2,100	6	2,995	6,655
East Hartford	3,893	14,033	15	8,222	26,163
East Haven	2,817	8,000	2	6,633	17,452
Eastford	414	255	2	293	964

REGISTRATION AND PARTY ENROLLMENT IN CONNECTICUT
October 22, 1996

Town	Rep.	Dem.	Minor	Unaffil.	Total
East Lyme	2,729	2,631	25	4,465	9,850
Easton	1,839	868	2	1,878	4,587
East Windsor	1,215	1,912	1	2,456	5,584
Ellington	1,663	1,740	6	3,742	7,151
Enfield	4,960	10,302	24	10,011	25,297
Essex	1,572	1,005	4	1,803	4,384
Fairfield	12,209	9,179	289	14,461	36,138
Farmington	4,576	4,232	27	5,656	14,491
Franklin	365	373	0	450	1,188
Glastonbury	6,412	6,092	15	7,243	19,762
Goshen	729	318	1	605	1,653
Granby	2,336	1,576	13	2,640	6,565
Greenwich	16,621	7,033	37	12,058	35,749
Griswold	1,609	2,592	0	1,982	6,183
Groton	4,362	4,818	23	8,588	17,791
Guilford	3,949	3,788	5	5,942	13,684
Haddam	1,269	1,499	6	2,299	5,073
Hamden	6,509	11,062	57	14,439	32,067
Hampton	337	338	0	377	1,052
Hartford	3,363	34,435	51	9,956	47,805
Hartland	587	303	2	369	1,261
Harwinton	1,116	847	5	1,369	3,337
Hebron	1,234	1,336	1	2,270	4,841
Kent	702	517	0	691	1,910
Killingly	1,493	2,514	4	3,853	7,864
Killingworth	1,020	774	7	1,933	3,734
Lebanon	1,151	1,073	9	1,753	3,986
Ledyard	2,601	1,937	11	3,992	8,541
Lisbon	501	926	2	1,002	2,431
Litchfield	2,027	1,452	19	2,097	5,595
Lyme	669	287	4	608	1,568
Madison	4,422	2,352	9	4,969	11,752
Manchester	7,765	11,748	17	11,317	30,847
Mansfield	1,598	3,500	8	3,800	8,906
Marlborough	943	1,017	0	1,681	3,641
Meriden	5,049	9,640	10	15,492	30,191
Middlebury	1,763	884	0	1,475	4,122
Middlefield	570	909	11	1,224	2,714
Middletown	4,329	11,376	14	8,852	24,571
Milford	7,184	8,071	6	14,942	30,203
Monroe	3,316	2,036	52	5,854	11,258
Montville	1,619	2,803	8	4,277	8,707
Morris	495	383	1	544	1,423
Naugatuck	2,915	5,719	10	7,542	16,186
New Britain	5,383	18,284	15	6,749	30,431
New Canaan	6,675	1,971	6	2,927	11,579
New Fairfield	3,180	1,535	65	3,382	8,162

REGISTRATION AND PARTY ENROLLMENT IN CONNECTICUT
October 22, 1996

Town	Rep.	Dem.	Minor	Unaffil.	Total
New Hartford	1,099	991	10	1,682	3,782
New Haven	3,617	38,750	64	14,869	57,300
Newington	4,211	8,263	15	6,427	18,916
New London	1,932	5,609	29	4,878	12,448
New Milford	4,647	2,927	12	6,171	13,757
Newtown	4,758	3,034	124	4,918	12,834
Norfolk	261	326	0	558	1,145
North Branford	1,784	1,751	0	4,807	8,342
North Canaan	541	365	3	902	1,811
North Haven	4,912	3,023	11	7,453	15,399
North Stonington	928	785	1	1,453	3,167
Norwalk	10,031	12,821	894	16,306	40,052
Norwich	3,099	7,215	25	7,482	17,821
Old Lyme	1,811	1,158	9	2,165	5,143
Old Saybrook	2,662	1,490	4	2,358	6,514
Orange	2,817	1,804	3	4,666	9,290
Oxford	1,715	992	4	3,026	5,737
Plainfield	1,286	2,922	4	3,292	7,504
Plainville	2,205	3,898	9	3,472	9,584
Plymouth	1,333	1,686	2	3,180	6,201
Pomfret	736	579	4	806	2,125
Portland	1,296	2,087	4	2,576	5,963
Preston	888	649	0	1,306	2,843
Prospect	1,808	1,178	0	2,421	5,407
Putnam	1,038	2,116	0	2,055	5,209
Redding	2,275	1,169	1	1,879	5,324
Ridgefield	6,984	3,570	59	4,348	14,961
Rocky Hill	2,394	4,382	9	3,844	10,629
Roxbury	475	360	0	541	1,376
Salem	567	656	7	953	2,183
Salisbury	956	699	10	1,049	2,714
Scotland	210	294	0	380	884
Seymour	2,059	1,948	0	4,475	8,482
Sharon	768	415	3	761	1,947
Shelton	5,764	4,174	0	10,096	20,034
Sherman	891	411	0	729	2,031
Simsbury	6,558	4,098	34	5,087	15,777
Somers	1,425	1,340	0	2,389	5,154
Southbury	4,928	2,197	10	5,095	12,230
Southington	5,427	7,747	34	10,757	23,965
South Windsor	3,676	5,248	9	5,517	14,450
Sprague	342	816	2	626	1,786
Stafford	974	3,581	2	2,443	7,000
Stamford	17,945	24,683	21	14,266	56,915
Sterling	410	358	0	808	1,576
Stonington	2,702	3,102	9	5,070	10,883
Stratford	5,972	8,436	0	15,279	29,687

REGISTRATION AND PARTY ENROLLMENT IN CONNECTICUT
October 22, 1996

Town	Rep.	Dem.	Minor	Unaffil.	Total
Suffield	2,348	1,951	4	3,023	7,326
Thomaston	1,167	1,238	0	1,933	4,338
Thompson	1,069	2,294	5	1,988	5,356
Tolland	1,829	2,049	7	3,844	7,729
Torrington	5,129	7,283	0	6,965	19,377
Trumbull	6,569	5,250	12	10,824	22,655
Union	189	118	0	149	456
Vernon	3,390	4,755	78	7,643	15,866
Voluntown	265	424	0	538	1,227
Wallingford	5,086	7,401	18	13,321	25,826
Warren	315	166	1	279	761
Washington	904	481	2	804	2,191
Waterbury	10,577	27,802	24	17,223	55,626
Waterford	2,751	3,511	23	5,571	11,856
Watertown	3,503	3,405	5	6,042	12,955
Westbrook	1,275	830	3	1,450	3,558
West Hartford	9,977	17,167	147	12,988	40,279
West Haven	4,718	14,133	16	10,795	29,662
Weston	2,469	1,542	4	1,843	5,858
Westport	6,977	4,907	4	5,065	16,953
Wethersfield	4,353	7,076	15	6,006	17,450
Willington	746	899	17	1,568	3,230
Wilton	5,163	2,332	5	3,273	10,773
Winchester	1,493	1,950	10	3,198	6,651
Windham	1,902	5,132	17	4,506	11,557
Windsor	3,477	6,558	18	6,013	16,066
Windsor Locks	1,368	2,875	10	3,097	7,350
Wolcott	2,587	2,657	10	4,048	9,302
Woodbridge	1,647	1,473	10	2,564	5,694
Woodbury	2,548	1,273	0	1,756	5,577
Woodstock	1,481	1,137	16	1,535	4,169
Totals	470,774	668,247	3,511	727,381	1,869,913

SECTION IX

UNITED STATES GOVERNMENT

U.S. Government—Executive and Judiciary

Members of 105th Congress, 2nd Session

U.S. Courts Serving Connecticut

U.S. Departments and Agencies
Serving Connecticut

U.S. and Territories

THE EXECUTIVE
(The White House Office, 1600 Pennsylvania Avenue, Washington, DC 20500)

President, William J. Clinton of Arkansas

(The President receives a salary of $200,000 a year and an expense allowance not exceeding $50,000, nontaxable, to assist in defraying expenses relating to the discharge of his official duties, and not exceeding $100,000, nontaxable, a year for travel expenses; term of office, four years, January 20, 1993 to January 20, 2001.)

Vice President, Albert A. Gore of Tennesse

(The Vice President receives a salary of $171,500 a year and $10,000 for taxable expenses.)

The Cabinet
(Salary of each member, $148,400)

Secretary of State, Madeleine Albright, Virginia.
Secretary of the Treasury, Robert E. Rubin, New York.
Secretary of Defense, William E. Cohen, Maine.
Attorney General, Janet Reno, Florida.
Secretary of the Interior, Bruce Babbit, Arizona.
Secretary of Agriculture, Dan Glickman, Kansas.
Secretary of Commerce, William A. Daley, Illinois.
Secretary of Labor, Alexis M. Herman, Alabama.
Secretary of Health and Human Services, Donna E. Shalala, Wisconsin.
Secretary of Housing and Urban Development, Andrew Cuomo, New York.
Secretary of Transportation, Rodney Slater, Arkansas.
Secretary of Energy, Federico Pena, Virginia.
Secretary of Education, Richard W. Riley, South Carolina.
Secretary of Veterans Affairs, Hershel W. Gober, Virginia.

The Judiciary
The Supreme Court of the United States
Washington, DC 20543

Chief Justice, William H. Rehnquist, of Virginia, 1986 — Salary, $171,500
Associate Justices, with year of appointment — Salary of each, $164,100

John Paul Stevens, of Illinois	1975	David H. Souter, of New Hampshire	1990
Sandra Day O'Connor, of Arizona	1981	Clarence Thomas, of Georgia	1991
Antonin Scalia, of Virginia	1986	Ruth Bader Ginsburg, of New York	1993
Anthony M. Kennedy, of California	1988	Stephen G. Breyer, of Massachusetts	1994

Clerk, William K. Suter
Marshal, Dale Bosley
Reporter of Decisions, Frank D. Wagner
Librarian, Shelley L. Dowling
Public Information Officer, Toni House

THE ONE-HUNDRED FIFTH CONGRESS

2nd SESSION, 1998

The Congress convenes annually on January 3, unless it has, by law, fixed a different date.

The Senate

The term of a Senator is six years; annual salary, $136,700.00.

The dates opposite the names of Senators indicate when they entered the Senate and when their present terms expire.
Democrats, 45; Republicans, 55;
total, 100.

President Pro Tempore, Strom Thurmond, South Carolina
Majority Leader, Trent Lott, Mississippi
Minority Leader, Thomas Daschle, South Dakota
Secretary of the Senate, Gary Sisco, Tennessee

Alabama		*Hawaii*	
Jeff Sessions, R	1997-2003	Daniel K. Inouye, D	1963-1999
Richard C. Shelby, R	1987-1999	Daniel K. Akaka, D	1990-2001
Alaska		*Idaho*	
Ted Stevens, R	1968-2003	Larry E. Craig, R	1991-2003
Frank H. Murkowski, R	1981-1999	Dirk Kempthorne, R	1993-1999
Arizona		*Illinois*	
Jon Kyl, R	1995-2001	Carol Moseley-Braun, D	1993-1999
John S. McCain, R	1987-1999	Richard J. Durbin, D	1997-2003
Arkansas		*Indiana*	
Dale Bumpers, D	1975-1999	Richard G. Lugar, R	1977-2001
Tim Hutchinson, R	1997-2003	Dan Coats, R	1989-1999
California		*Iowa*	
Barbara Boxer, D	1993-1999	Charles E. Grassley, R	1981-1999
Dianne Feinstein, D	1992-2001	Tom Harkin, D	1985-2003
Colorado		*Kansas*	
Wayne Allard, R	1997-2003	Sam Brownback, R	1997-2003
Ben N. Campbell, R	1993-1999	Pat Roberts, R	1997-2003
Connecticut		*Kentucky*	
Christopher J. Dodd, D	1981-1999	Wendell H. Ford, D	1974-1999
Joseph I. Lieberman, D	1989-2001	Mitch McConnell, R	1985-2003
Delaware		*Louisiana*	
William V. Roth, Jr., R	1971-2001	Mary L. Landrieu, D	1997-2003
Joseph R. Biden, Jr., D	1973-2003	John B. Breaux, D	1987-1999
Florida		*Maine*	
Bob Graham, D	1987-1999	Susan Collins, R	1997-2003
Connie Mack, R	1989-2001	Olympia Snowe, R	1995-2001
Georgia		*Maryland*	
Max Cleland, D	1997-2003	Paul S. Sarbanes, D	1977-2001
Paul Coverdell, R	1993-1999	Barbara A. Mikulski, D	1987-1999

Massachusetts

Edward M. Kennedy, D	1962-2001
John F. Kerry, D	1985-2003

Michigan

Spencer Abraham, R	1995-2001
Carl M. Levin, D	1979-2003

Minnesota

Rod Grams, R	1995-2001
Paul D. Wellstone, D	1991-2003

Mississippi

Thad Cochran, R	1978-2003
Trent Lott, R	1989-2001

Missouri

John Ashcroft, R	1995-2001
Christopher S. Bond, R	1987-1999

Montana

Max Baucus, D	1978-2003
Conrad R. Burns, R	1989-2001

Nebraska

Chuck Hagel, R	1997-2003
J. Robert Kerrey, D	1989-2001

Nevada

Harry Reid, D	1987-1999
Richard H. Bryan, D	1989-2001

New Hampshire

Robert C. Smith, R	1990-2003
Judd Gregg, R	1993-1999

New Jersey

Robert G. Torricelli, D	1997-2003
Frank R. Lautenberg, D	1982-2001

New Mexico

Pete V. Domenici, R	1973-2003
Jeff Bingaman, D	1983-2001

New York

Daniel P. Moynihan, D	1977-2001
Alfonse M. D'Amato, R	1981-1999

North Carolina

Jesse Helms, R	1973-2003
Lauch Faircloth, R	1993-1999

North Dakota

Byron L. Dorgan, D	1992-1999
Kent Conrad, D	1987-2001

Ohio

John Glenn, D	1974-1999
Mike DeWine, R	1995-2001

Oklahoma

Jim Inhofe, R	1996-2003
Don Nickles, R	1981-1999

Oregon

Gordon Smith, R	1997-2003
Ron Wyden, D	1996-1999

Pennsylvania

Rick Santorum, R	1995-2001
Arlen Specter, R	1981-1999

Rhode Island

Jack Reed, D	1997-2003
John H. Chafee, R	1976-2001

South Carolina

Strom Thurmond, R	1956-2003
Ernest F. Hollings, D	1966-1999

South Dakota

Tim Johnson, D	1997-2003
Thomas A. Daschle, D	1987-1999

Tennessee

Fred Thompson, R	1995-1999
Bill Frist, R	1995-2001

Texas

Kay B. Hutchison, R	1993-2001
Phil Gramm, R	1985-2003

Utah

Robert F. Bennett, R	1993-1999
Orrin G. Hatch, R	1977-2001

Vermont

Patrick J. Leahy, D	1975-1999
James M. Jeffords, R	1989-2001

Virginia

John W. Warner, R	1979-2003
Charles S. Robb, D	1989-2001

Washington

Patty Murray, D	1993-1999
Slade Gorton, R	1989-2001

West Virginia

Robert C. Byrd, D	1959-2001
John D. Rockefeller IV, D	1985-2003

Wisconsin

Russell Feingold, D	1993-1999
Herb Kohl, D	1989-2001

Wyoming

Craig Thomas, R	1977-2001
Mike Enzi, R	1997-2003

THE ONE-HUNDRED FIFTH CONGRESS

2ND SESSION, 1998

The House of Representatives

Internet Address: http://clerkweb.house.gov

The term of a Representative is two years; annual salary, $133,600.00.

The Speaker, Newt Gingrich, Georgia
Majority Leader, Richard K. Armey, Texas
Minority Leader, Richard A. Gephardt, Missouri
Clerk of the House of Representatives, Robin H. Carle, Virginia

Democrats, 204; Republicans, 226; Independents, 1; vacancies, 4: 9th California; 44th California; 1st New Mexico; 1st Pennsylvania; total, 435.

ALABAMA. 1. Sonny Callahan, R; 2. Terry Everett, R; 3. Bob Riley, R; 4. Robert B. Aderholt, R; 5. Robert E. Cramer, Jr., D; 6. Spencer T. Bachus, R; 7. Earl F. Hilliard, D.

ALASKA. At large, Don Young, R.

ARIZONA. 1. Matt Salmon, R; 2. Ed Pastor, D; 3. Bob Stump, R; 4. John B. Shadegg, R; 5. Jim Kolbe, R; 6. J. D. Hayworth, R.

ARKANSAS. 1. Marion Berry, D; 2. Victor F. Snyder, D; 3. Asa Hutchinson, R; 4. Jay Dickey, R.

CALIFORNIA. 1. Frank Riggs, R; 2. Wally Herger, R; 3. Vic Fazio, D; 4. John T. Doolittle, R; 5. Robert T. Matsui, D; 6. Lynn C. Woolsey, D; 7. George Miller, D; 8. Nancy Pelosi, D; 9. vacancy[7]; 10. Ellen O. Tauscher, D; 11. Richard W. Pombo, R; 12. Tom Lantos, D; 13. Fortney P. Stark, D; 14. Anna G. Eshoo, D; 15. Tom Campbell, R; 16. Zoe Lofgren, D; 17. Sam Farr, D; 18. Gary A. Condit, D; 19. George P. Radanovich, R; 20. Calvin M. Dooley, D; 21. William M. Thomas, R; 22. Lois Capps, D; 23. Elton Gallegly, R; 24. Brad Sherman, D; 25. Howard P. McKeon, R; 26. Howard L. Berman, D; 27. James E. Rogan, R; 28. David T. Dreier, R; 29. Henry A. Waxman, D; 30. Xavier Becerra, D; 31. Matthew G. Martinez, D; 32. Julian C. Dixon, D; 33. Lucille Roybal-Allard, D; 34. Esteban E. Torres, D; 35. Maxine Waters, D; 36. Jane Harman, D; 37. Juanita Millender-McDonald, D; 38. Stephen Horn, R; 39. Edward R. Royce, R; 40. Jerry Lewis, R; 41. Jay C. Kim, R; 42. George E. Brown, Jr., D; 43. Kenneth S. Calvert, R; 44. vacancy[6]; 45. Dana Rohrabacher, R; 46. Loretta Sanchez, D; 47. Christopher Cox, R; 48. Ron Packard, R; 49. Brian P. Bilbray, R; 50. Bob Filner, D; 51. Randy D. Cunningham, R; 52. Duncan Hunter, R.

COLORADO. 1. Diana L. DeGette, D; 2. David E. Skaggs, D; 3. Scott McInnis, R; 4. Robert Schaffer, R; 5. Joel Hefley, R; 6. Dan Schaefer, R.

CONNECTICUT. 1. Barbara B. Kennelly, D; 2. Sam Gejdenson, D; 3. Rosa L. DeLauro, D; 4. Christopher Shays, R; 5. James H. Maloney, D; 6. Nancy L. Johnson, R.

DELAWARE. At large, Michael N. Castle, R.

FLORIDA. 1. Joe Scarborough, R; 2. Allen Boyd, D; 3. Corrine Brown, D; 4. Tillie K. Fowler, R; 5. Karen L. Thurman, D; 6. Clifford B. Stearns, R; 7. John L. Mica, R; 8. Bill McCollum, R; 9. Michael Bilirakis, R; 10. C. W. Bill Young, R; 11. Jim Davis, D; 12. Charles T. Canady, R; 13. Dan Miller, R; 14. Porter J. Goss, R; 15. Dave Weldon, R; 16. Mark A. Foley, R; 17. Carrie P. Meek, D; 18. Ileana Ros-Lehtinen, R; 19. Robert I. Wexler, D; 20. Peter Deutsch, D; 21. Lincoln Diaz-Balart, R; 22. E. Clay Shaw, Jr., R; 23. Alcee L. Hastings, D.

GEORGIA. 1. Jack Kingston, R; 2. Sanford D. Bishop, Jr., D; 3. Mac Collins, R; 4. Cynthia A. McKinney, D; 5. John Lewis, D; 6. Newt Gingrich, R; 7. Bob Barr, R; 8. Saxby Chambliss, R; 9. Nathan Deal, R; 10. Charlie Norwood, R; 11. John Linder, R.

HAWAII. 1. Neil Abercrombie, D; 2. Patsy T. Mink, D.

IDAHO. 1. Helen Chenoweth, R; 2. Michael D. Crapo, R.

ILLINOIS. 1. Bobby L. Rush, D; 2. Jesse L. Jackson, Jr., D; 3. William O. Lipinski, D; 4. Luis V. Gutierrez, D; 5. Rod R. Blagojevich, D; 6. Henry J. Hyde, R; 7. Danny K. Davis, D; 8. Philip M. Crane, R; 9. Sidney R. Yates, D; 10. John E. Porter, R; 11. Jerry C. Weller, R; 12. Jerry F. Costello, D; 13. Harris W. Fawell, R; 14. J. Dennis Hastert, R; 15. Thomas W. Ewing, R; 16. Donald A. Manzullo, R; 17. Lane Evans, D; 18. Ray LaHood, R; 19. Glenn Poshard, D; 20. John M. Shimkus, R.

INDIANA. 1. Peter J. Visclosky, D; 2. David M. McIntosh, R; 3. Tim Roemer, D; 4. Mark E. Souder, R; 5. Stephen E. Buyer, R; 6. Dan Burton, R; 7. Edward A. Pease, R; 8. John N. Hostettler, R; 9. Lee H. Hamilton, D; 10. Julia M. Carson, D.

IOWA. 1. James A. Leach, R; 2. Jim Nussle, R; 3. Leonard L. Boswell, D; 4. Greg Ganske, R; 5. Tom Latham, R.

KANSAS. 1. Jerry Moran, R; 2. Jim Ryun, R; 3. Vincent K. Snowbarger, R; 4. Todd Tiahrt, R.

KENTUCKY. 1. Ed Whitfield, R; 2. Ron Lewis, R; 3. Anne M. Northup, R; 4. Jim Bunning, R; 5. Harold Rogers, R; 6. Scotty Baesler, D.

LOUISIANA. 1. Bob Livingston, R; 2. William J. Jefferson, D; 3. W. J. Tauzin, R; 4. Jim McCrery, R; 5. John C. Cooksey, R; 6. Richard H. Baker, R; 7. Christopher John, D.

MAINE. 1. Thomas H. Allen, D; 2. John E. Baldacci, D.

MARYLAND. 1. Wayne T. Gilchrest, R; 2. Robert L. Ehrlich, Jr., R; 3. Benjamin L. Cardin, D; 4. Albert R. Wynn, D; 5. Steny H. Hoyer, D; 6. Roscoe G. Bartlett, R; 7. Elijah E. Cummings, D; 8. Constance A. Morella, R.

MASSACHUSETTS. 1. John W. Olver, D; 2. Richard E. Neal, D; 3. James P. McGovern, D; 4. Barney Frank, D; 5. Martin T. Meehan, D; 6. John F. Tierney, D; 7. Edward J. Markey, D; 8. Joseph P. Kennedy II, D; 9. John J. Moakley, D; 10. William D. Delahunt, D.

MICHIGAN. 1. Bart Stupak, D; 2. Peter Hoekstra, R; 3. Vernon J. Ehlers, R; 4. Dave Camp, R; 5. James A. Barcia, D; 6. Frederick S. Upton, R; 7. Nick Smith, R; 8. Debbie Stabenow, D; 9. Dale E. Kildee, D; 10. David E. Bonior, D; 11. Joe Knollen-

berg, R; 12. Sander M. Levin, D; 13. Lynn N. Rivers, D; 14. John Conyers, Jr., D; 15. Carolyn C. Kilpatrick, D; 16. John D. Dingell, D.

MINNESOTA. 1. Gil Gutknecht, R; 2. David Minge, D; 3. Jim Ramstad, R; 4. Bruce F. Vento, D; 5. Martin O. Sabo, D; 6. William P. Luther, D; 7. Collin C. Peterson, D; 8. James L. Oberstar, D.

MISSISSIPPI. 1. Roger F. Wicker, R; 2. Bennie G. Thompson, D; 3. Charles Pickering, R; 4. Mike Parker, R; 5. Gene Taylor, D.

MISSOURI. 1. William L. Clay, D; 2. James M. Talent, R; 3. Richard A. Gephardt, D; 4. Ike Skelton, D; 5. Karen McCarthy, D; 6. Patricia Danner, D; 7. Roy Blunt, R; 8. Jo Ann Emerson, R; 9. Kenny C. Hulshof, R.

MONTANA. At large, Rick A. Hill, R.

NEBRASKA. 1. Douglas K. Bereuter, R; 2. Jon Christensen, R; 3. Bill Barrett, R.

NEVADA. 1. John E. Ensign, R; 2. James A. Gibbons, R.

NEW HAMPSHIRE. 1. John E. Sununu, Jr., R; 2. Charles F. Bass, R.

NEW JERSEY. 1. Robert E. Andrews, D; 2. Frank A. LoBiondo, R; 3. Jim Saxton, R; 4. Christopher H. Smith, R; 5. Marge Roukema, R; 6. Frank Pallone, Jr., D; 7. Bob Franks, R; 8. William J. Pascrell, Jr., D; 9. Steven R. Rothman, D; 10. Donald M. Payne, D; 11. Rodney P. Frelinghuysen, R; 12. Michael Pappas, R; 13. Robert Menendez, D.

NEW MEXICO. 1. vacancy[8]; 2. Joe Skeen, R; 3. Bill Redmond, R[1].

NEW YORK. 1. Michael P. Forbes, R; 2. Rick Lazio, R; 3. Peter T. King, R; 4. Carolyn McCarthy, D; 5. Gary L. Ackerman, D; 6. Gregory W. Meeks, D[2]; 7. Thomas J. Manton, D; 8. Jerrold Nadler, D; 9. Charles E. Schumer, D; 10. Edolphus Towns, D; 11. Major R. Owens, D; 12. Nydia M. Velazquez, D; 13. Vito Fossella, R[3]; 14. Carolyn B. Maloney, D; 15. Charles B. Rangel, D; 16. Jose E. Serrano, D; 17. Eliot L. Engel, D; 18. Nita M. Lowey, D; 19. Sue W. Kelly, R; 20. Benjamin A. Gilman, R; 21. Michael R. McNulty, D; 22. Gerald B. H. Solomon, R; 23. Sherwood L. Boehlert, R; 24. John M. McHugh, R; 25. James T. Walsh, R; 26. Maurice D. Hinchey, D; 27. Bill Paxon, R; 28. Louise M. Slaughter, D; 29. John J. LaFalce, D; 30. Jack Quinn, R; 31. Amory Houghton, R.

NORTH CAROLINA. 1. Eva M. Clayton, D; 2. Bob Etheridge, D; 3. Walter B. Jones, Jr., R; 4. David E. Price, D; 5. Richard M. Burr, R; 6. Howard Coble, R; 7. Mike McIntyre, D; 8. W. G. Hefner, D; 9. Sue Myrick, R; 10. Cass Ballenger, R; 11. Charles H. Taylor, R; 12. Melvin L. Watt, D.

NORTH DAKOTA. At large, Earl Pomeroy, D.

OHIO. 1. Steve Chabot, R; 2. Rob Portman, R; 3. Tony P. Hall, D; 4. Michael G. Oxley, R; 5. Paul E. Gillmor, R; 6. Ted Strickland, D; 7. David L. Hobson, R; 8. John A. Boehner, R; 9. Marcy Kaptur, D; 10. Dennis J. Kucinich, D; 11. Louis Stokes, D; 12. John R. Kasich, R; 13. Sherrod Brown, D; 14. Thomas C. Sawyer, D; 15. Deborah Pryce, R; 16. Ralph Regula, R; 17. James A. Traficant, Jr., D; 18. Robert W. Ney, R; 19. Steven C. LaTourette, R.

OKLAHOMA. 1. Steve Largent, R;[1] 2. Tom A. Coburn, R; 3. Wes W. Watkins, R; 4. J. C. Watts, Jr., R; 5. Ernest J. Istook, Jr., R; 6. Frank D. Lucas, R.

OREGON. 1. Elizabeth Furse, D; 2. Robert F. Smith, R; 3. Earl Blumenauer, D; 4. Peter A. DeFazio, D; 5. Darlene Hooley, D.

PENNSYLVANIA. 1. vacancy[4]; 2. Chaka Fattah, D; 3. Robert A. Borski, D; 4. Ron Klink, D; 5. John E. Peterson, R; 6. Tim Holden, D; 7. Curt Weldon, R; 8. James C. Greenwood, R; 9. Bud Shuster, R; 10. Joseph M. McDade, R; 11. Paul E. Kanjorski, D; 12. John P. Murtha, D; 13. Jon D. Fox, R; 14. William J. Coyne, D; 15. Paul McHale, D; 16. Joseph R. Pitts, R; 17. George W. Gekas, R; 18. Michael F. Doyle, D; 19. William F. Goodling, R; 20. Frank Mascara, D; 21. Philip English, R.

RHODE ISLAND. 1. Patrick J. Kennedy, D; 2. Robert A. Weygand, D.

SOUTH CAROLINA. 1. Marshall Sanford, R; 2. Floyd Spence, R; 3. Lindsey O. Graham, R; 4. Bob Inglis, R; 5. John M. Spratt, Jr., D; 6. James E. Clyburn, D.

SOUTH DAKOTA. At large, John R. Thune, R.

TENNESSEE. 1. William L. Jenkins, R; 2. John J. Duncan, Jr., R; 3. Zach Wamp, R; 4. W. Van Hilleary, R; 5. Bob Clement, D; 6. Bart Gordon, D; 7. Ed Bryant, R; 8. John S. Tanner, D; 9. Harold E. Ford, Jr., D.

TEXAS. 1. Max A. Sandlin, D; 2. Jim Turner, D; 3. Sam Johnson, R; 4. Ralph M. Hall, D; 5. Pete Sessions, R; 6. Joe Barton, R; 7. Bill Archer, R; 8. Kevin P. Brady, R; 9. Nicholas V. Lampson, D; 10. Lloyd Doggett, D; 11. Chet Edwards, D; 12. Kay Granger, R; 13. William M. Thornberry, R; 14. Ron E. Paul, R; 15. Reuben E. Hinojosa, D; 16. Sylvestre Reyes, D; 17. Charles W. Stenholm, D; 18. Sheila Jackson-Lee, D; 19. Larry Combest, R; 20. Henry B. Gonzalez, D; 21. Lamar S. Smith, R; 22. Tom D. DeLay, R; 23. Henry Bonilla, R; 24. Martin Frost, D; 25. Ken Bentsen, Jr., D; 26. Richard K. Armey, R; 27. Solomon P. Ortiz, D; 28. Ciro D. Rodriguez, D[5]; 29. Gene Green, D; 30. Eddie Bernice Johnson, D.

UTAH. 1. James V. Hansen, R; 2. Merrill Cook, R; 3. Christopher Cannon, R.

VERMONT. At large, Bernard Sanders, I.

VIRGINIA. 1. Herbert H. Bateman, R; 2. Owen B. Pickett, D; 3. Robert C. Scott, D; 4. Norman Sisisky, D; 5. Virgil H. Goode, Jr., D; 6. Bob W. Goodlatte, R; 7. Thomas J. Bliley, R; 8. James P. Moran, D; 9. Rick Boucher, D; 10. Frank R. Wolf, R; 11. Thomas M. Davis, R.

WASHINGTON. 1. Richard White, R; 2. Jack Metcalf, R; 3. Linda Smith, R; 4. Doc Hastings, R; 5. George R. Nethercutt, Jr., R; 6. Norman D. Dicks, D; 7. Jim McDermott, D; 8. Jennifer B. Dunn, R; 9. Adam Smith, D.

WEST VIRGINIA. 1. Alan B. Mollohan, D; 2. Robert E. Wise, Jr., D; 3. Nick J. Rahall II, D.

WISCONSIN. 1. Mark W. Neumann, R; 2. Scott L. Klug, R; 3. Ronald J. Kind, D; 4. Gerald D. Kleczka, D; 5. Thomas M. Barrett, D; 6. Thomas E. Petri, R; 7. David R. Obey, D; 8. Jay W. Johnson, D; 9. F. James Sensenbrenner, Jr., R.

WYOMING. At large, Barbara Cubin, R.

PUERTO RICO. At Large, Carlos A. Romero-Barcelo, D.

AMERICAN SAMOA. Delegate, Eni F. H. Faleomavaega, D.

DISTRICT OF COLUMBIA. At Large, Eleanor H. Norton, D.

GUAM. At Large, Robert A. Underwood, D.

VIRGIN ISLANDS. At Large, Donna M. Christian-Green, D.

---

[1]Elected May 13, 1997, to fill vacancy due to the resignation of Bill Richardson, February 13, 1997.

[2]Elected February 3, 1998, to fill vacancy due to resignation of Floyd H. Flake, November 17, 1997.

[3]Elected November 4, 1997, to fill vacancy due to the resignation of Susan Molinari, August 2, 1997.

[4]Vacancy due to the resignation of Thomas M. Foglietta, November 11, 1997.

[5]Elected April 12, 1997, to fill vacancy due to the death of Frank Tejeda, January 30, 1997.

[6]Vacancy due to the death of Sony Bono, January 5, 1998.

[7]Vacancy due to resignation of Ronald V. Dellums, February 6, 1998.

[8]Vacancy due to the death of Steven H. Schiff, March 25, 1998.

U.S. COURTS SERVING CONNECTICUT

(As of April 1, 1998)

U.S. COURT OF APPEALS. *Associate Justice of the Supreme Court for Second Circuit,* Ruth Bader Ginsburg.

Chief Judge, Ralph K. Winter; *Secys.,* Maggie Debiolla, Gerri A. Malloy.

Judges: Jose A. Cabranes; Secys., Janet Hansen, Lillian M. Olejarczyk. Guido Calabresi; *Secys.,* Marjorie Greenblatt, Susan Luccibelli. Dennis G. Jacobs; *Secy.,* Lucille Kolacz. Amalya L. Kearse; *Secy.,* Anna Lombardi. Pierre N. Leval; *Secys.,* Phyllis Bath, Joanne Falletta. Joseph M. McLaughlin; *Secy.,* Betty Rapoli. Fred I. Parker; *Secy.,* Brandy LaGrange. John M. Walker, Jr.; *Secy.,* Kathryn Bucich.

Senior Judges: Frank X. Altimari; *Secy.,* Jeanne L. D'Angelo. Richard J. Cardamone; *Secy.,* Rose Ann LaCroix. Wilfred Feinberg; *Secys.,* Lois K. Levine, Frances D. Wasserman. J. Edward Lumbard; *Secy.,* Jean L. Morin. Thomas J. Meskill; *Secy.,* Ann Schnitzke. Roger J. Miner; *Secys.,* Shirley Hicks, Mary Ann Tangorre. Jon O. Newman; Secys., Anetia Delgado, Jeanne Ostapkevich. James L. Oakes; *Secy.,* Fran Rooney. Ellsworth A. VanGraafeiland; *Secy.,* Del Engler.

Clerk, George Lange III, U.S. Courthouse, Foley Sq., New York, NY 10007.

U.S. DISTRICT COURT. *Judges: Sr. Judge,* Ellen B. Burns at New Haven; *Secy.,* Patricia A. Corbett. *Sr. Judge,* Gerard L. Goettel at Waterbury; *Secy.,* Kathleen Williams. *Sr. Judge,* Warren W. Eginton at Bridgeport; *Secy.,* Sharon Daniels. *Chief Judge,* Peter C. Dorsey at New Haven; *Secy.,* Karen Miller. *Judge,* Alan H. Nevas at Bridgeport; *Secy.,* vacancy. Robert N. Chatigny at Hartford; *Secy.,* Lucia Macare. Alfred V. Covello at Hartford; *Secy.,* Catherine Verillo. Dominic J. Squatrito at Hartford; *Secy.,* Corrine Mischel. Alvin W. Thompson at Hartford; *Secy.,* Marion Bock. Janet B. Arterton at New Haven; *Secy.,* Aimee Tooker. Christopher F. Droney at Hartford; *Secy.,* Judy D'Auria. Janet C. Hall at Bridgeport; *Secy.,* Gail Szczygiel.

Federal Public Defender: Chief Defenders, Thomas G. Dennis, 241 Main St., Hartford 06103; *Secy.,* Annette Wiggins, at Hartford. *Asst. Defenders,* Terence S. Ward, Gary D. Weinberger; *Adm. Officer,* Lauren E. McCary, at Hartford; *Asst. Defenders,* Sarah A. Chambers, Roger Sigal, Paul Thomas; *Adm. Asst.,* Cheryl Laccone, at New Haven. *Investigators,* Darcey Beausoleil, at Hartford; Robert E. Porter, at New Haven; *Secy.,* Sabrina Rose, at New Haven.

Clerk, Kevin F. Rowe, 141 Church St., New Haven 06510; *Chief Deputy Clerk,* Victoria C. Minor; *Deputy Clerks at New Haven: Deputy-in-Charge,* Lori A. Inferera; Shirlee Brown, Christine Carfora, Chrystine W. Cody, Tanya Everett, Verna Jefferson, Serge Lord, Leona Masters, Patricia Moore, John Morrisson, Michelle Sherman, Betty Torday, Rita Warner, Patricia Zielinski; *Deputies at Bridgeport: Deputy-in Charge,* Carol Cannady; Catherine Boroskey, Frank DePino, Yelena Gutierez, Rochelle Jaiman, Diane Kolesnikoff, Rosalie Krajcik, Barbara Sbalbi, Cassandra Warren, Dorothy Watts; *Deputies at Hartford: Deputy-in-Charge,* Robin Tabora; Jane Allen, Angela Blue, Erin M. Bourke, Maria Carpenter, Theresa Glynn-Palacios, Barbara Grady, Carol Ihnatenko, Devorah Johnson, Linda Kunofsky, Ann Montgomery, Sandra L. Smith, Barbara Sunbury, Mary Wiggins, Robert Wood; *Deputies at Waterbury, Deputy-in-Charge,* vacancy. *Librarian at Hartford,* Barbara Close; *Library Aide,* Eleanor Hoar. *Pro Se Law Clerks at Bridgeport,* Cynthia Earle, Donna Thomas; *Librarian at New Haven,* Sara Hull.

Headquarters Office (New Haven): Chief Probation Officer, Maria R. McBride; *Deputy Chief Probation Officers,* Lawrence P. Cowper, Paul M. Visokay; *Supvrs.,* Patrick F. DiDomizio, Michael E. Sheehan; *Sr. Probation Officers,* Steven J. Lambert, Carmelo Medina, Deborah S. Palmieri, Virginia C. Swisher; *Probation Officers,* Jacqueline Carroll, Katherine Curtin, Wilfredo Duran, Ray Lopez, C. Warren Maxwell, Mark D. Myers, Vicki M. Stackpole; *Budget and Procurement Administrative Analyst,* Marlyn R. Pollard; *DQA Mgr.,* Joan M. Levine; *Supervisory Clerk,* Joyce Crowther; *Sr. Probation Clerks,* Catherine D. DeMatteo, June Elovitz, Lina Fiondella, Rosanna Gonsiewski, Danus Thomas; *Personnel Specialist,* Margaret J. Cullinan; *Systems Mgr.,* James L. Reichelt; *Asst. Systems Mgr.,* John D. Ditoto; *(Hartford): Supvr.,* John T. Ryan, Jr.; *Sr. Probation Officer,* Estela M. Hermosillo; *Probations Officers,* Bunita Keyes, Maureen Rooks, Brian J. Topor; *Supervisory Clerk/DQA,* Sharon Crane; *Sr. Probation Clerks,* Claire Bergin, Therese Nadeau, Sheila Tracy; *(Bridgeport): Supvr.,* George W. Minor; *Sr. Probation Officers,* Robert J. Hassen, James R. LeBlanc; *Probation Officers,* Manuel J. Alonso, Wendy L. Brazalovich, Kim Cerullo, Michael P. Guglielmo, David W. Pond; *Supervisory Clerk/DQA,* Maria K. Mullins; *Sr. Probation Clerks,* Betty Brosius, Cheryl Deedon, Susan Fowler, Debbie Soderberg.

Bankruptcy Judges for the Dist. of Conn., Alan H. W. Shiff, Chief Judge, Bridgeport. Albert S. Dabrowski, New Haven; Robert L. Krechevsky, Hartford. *Clerk of Court,* Bernardine A. Gordon, Hartford. *Chief Deputy Clerk,* Michael F. McHugh. *Deputy-in-Charge,* Nancy Humlicek; *Budget Mgr.,*Teresa R. Bruscia; *Secy. to Clerk;* Regina Miltenberger; *Secy. to Bankruptcy Judge,* Martha Drown; *Supvr.,* Dorothy Jacobs; *Deputy Clerks,* Barbara Bialaski, Mairead Colbath, Edith Devino, Lisa Dulude, Peggy Johnston, Beverly Leible, Joneen Pesce, Roberta Rickert, Barbara Roseberry, Theresa Steady, Catherine Wailgum, Lisa Watson, Christine Wentworth; *Systems Mgr.,* Bonnie Miller; *Systems Admin.,* Deirdre Allegro; *Systems Programmer,* Peter Armstrong; *Personnel Mgr.,* Louis DiLella; *Financial Admin.,* James Bagni; *Financial Specialist,* Deenah Levine, *Deputy-in-Charge,* Cheryl L. Alusik; *Secy. to Bankruptcy Judge, Bridgeport,* Cheryl Heltke; *Supvr.,* Margaret Zawadski; *Deputy Clerks,* Penninah Burton, Darlene Byrd, Eunice Caban, Susanne D'Andrea, Anna Forrest, Keith Fox, Sujata Rai, Carol Revak, Renee Senteio, Sandra Staton; *P. C. Admin.,* Michael Dietz; *Secy. to Bankruptcy Judge, New Haven,* Vervet Matthews; *Deputy in Charge, New Haven,* Myrna Atwater; *Supvr.,* Elaine Benczkowski; *Deputy Clerks, New Haven,* Lynn Boulton, Dierdre Fairfax, Diane Johnson, Fran Lalley, Yolanda Ortiz, Susan Panone, Christine Rodriguez, Carmen Ruas, Arlene Skiba, Kenneth Tassmer, Debbie Zalewski; *Data Quality Analysts, Hartford,* Barbara Germain, John Sykes.

U.S. Magistrates (Full Time), Donna F. Martinez; *Secy.,* Dinah O. Montague, New Haven. F. Owen Eagan; *Secy.,* Sally Pascus, Hartford. Thomas P. Smith; *Secy.,* Barbara Stokes, Hartford. Joan G. Margolis; *Secy.,* Mary Hill, New Haven. Holly B. Fitzsimmons; *Secy.,* Joyce Miller, Bridgeport.

Official Court Reporters: John C. Brandon, Hartford; Paul A. Collard, Thea Finkelstein, New Haven; Susan E. Catucci, Bridgeport; Martha Montelongo, Waterbury.

Naturalization Sessions of Court: The petitions of aliens to become citizens of the United States shall be heard from time to time at the various seats of Court, as the Chief Judge shall direct.

U.S. DEPARTMENT OF JUSTICE

Federal Bureau of Investigation: Special Agent-in-Charge, Merrill S. Parks, Jr., 150 Court St., New Haven 06510.

Immigration and Naturalization Service: Officer-in-Charge, John P. Weiss, 450 Main St., Hartford 06103-3060. Tel., (860) 240-3050.

Drug Enforcement Admin.: Resident Agent-in-Charge, Mark H. Kaczynski, Rm. 628, 450 Main St., Hartford 06103. Tel., (860) 240-3233.

U.S. ATTORNEY. Stephen C. Robinson, P.O. Box 1824, New Haven 06508; *Deputy U.S. Atty.,* John Durham. *Exec. Asst. U.S. Atty.,* John A. Danaher, III, Hartford. *Asst.-in-Charge, Bridgeport Office,* James I. Glasser. *Chief, Criminal Div.,* Leonard C. Boyle, New Haven; *Deputy Chief, Criminal Div.,* Barbara B. Jongbloed, New Haven. *Chief, Drug Task Force,* Peter D. Markle, New Haven. *Chief, Civil Div.,* John B. Hughes, New Haven. *Chief, Strike Force,* Peter S. Jongbloed. *Sr. Litigation Counsel,* Joseph C. Hutchison; *Asst. U.S. Attys., New Haven Office,* Mark G. Califano, Peter A. Clark, Denise Derby, James Finnerty, Gates Garrity-Rokous, H. Gordon Hall, Carolyn Ikari, Maria Kahn, Anthony E. Kaplan, Keith King, Lisa Kral, Calvin B. Kurimai, Jeffrey Meyer, Thomas J. Murphy, Lauren A. Nash, Karen Peck, Michael Runowicz, Christine Sciarrino, David Sheldon, Alan Soloway, David X. Sullivan, Michael Zuk. *Legal Enforcement Coordinator,* Delcie Thibault. *Asst. U.S. Attys., Bridgeport Office,* Robert Appleton, Alex Hernandez, Sharon Jaffe, Alina Marquez, Deirdre O. Martini, Joseph W. Martini, Kari Pedersen, Althea Seaborn. *Asst. U.S. Attys., Hartford Office,* Ronald Apter, William Collier, Thomas Daily, Nora Dannehy, James G. Genco, Stephen V. Manning, David Ring, Carl J. Schuman, Deborah Slater. *Victim Witness Coordinator,* Linda DeFonzo, New Haven. *Collections Paralegal,* Joyce Sheraphin, New Haven. *EAGLE Technician (Computers),* John Holland, New Haven. *Admin. Officer,* Mary Lapitino, New Haven. *Personnel Officer,* Eileen Lombardi, New Haven. *Personnel Asst.,* Ann Bianco, New Haven. *Support Services Specialist,* Valerie Ferreira, New Haven. *Budget Officer,* Michele M. Genden. *Systems Mgr.,* Barbara A. Bizor, New Haven. *Secy. To U.S. Atty.,* Katherine F. Libby, New Haven. *Secretaries and Legal Clerks, New Haven,* Bonnie J. Davis, Lorraine F. D'Urso, Marilyn D'Urso, Charlotte Esposito, Julie A. Goggins, Elsie Hernandez, Mary Mangines, Kathy McGovern, Sandy Reynolds, Susan Scott, Jerri Thomas, Cheryl Winn; *Bridgeport,* Martine Brophy, Janet D'Eramo, Judy L. Jackowski, Angellina R. Meekins, Dawn Sorensen; *Hartford,* Amy Diaz, Afrena Hokans, Diane Light, Cheryl Sliva, Jacqueline Sunblade, Lois A. Zabel. *Receptionist,* Marilyn J. Luzietti; *Docket Technician,* vacancy, New Haven. *File Clerk,* Claire Adams, New Haven.

U.S. MARSHAL. John R. O'Connor, U.S. Courthouse, 141 Church St., Mezzanine, New Haven 06510; *Chief Deputy Marshal,* Alfred J. Miller, Jr., New Haven; *Supervisory Deputy Marshal,* Gary L. Dorsey, New Haven; *Deputy Marshals,* Michael Bushman, John V. Canale, Thomas R. Galluci, Thomas Hammon, John F. Reilly, David Remington, Edward Tenero, Charles Wood, Jr., New Haven; *Warrant Coordinators,* James M. Killoy, Michael Payne; *Adm. Officer,* Kathleen M. King; *Seizure and Forfeiture Specialist,* Cheryl K. Tucker; *Prisoner Support Specialist,* Karen F. Windsor; *Legal Technician,* Andrea L. Whitfield, New Haven; *Supervisory Deputy U.S. Mar-*

shal, Russell Sinni, Hartford; *Deputy U.S. Marshals,* Joel A. Kirch, Michael Novak, Thomas Porro, Daniel W. Spellacy, Jr., Andrew Tingley, Hartford; *Deputy-in-Charge,* Paul S. Winterhalder, Bridgeport; *Deputy U.S. Marshals,* Anthony Iaquinto, William Kallbfleisch, James Masterson, Vladimir Mihailoff, Bridgeport; *Deputy in Charge,* Paul S. Strielkauskas, Waterbury.

Federal Correctional Institution, Warden, Charles Stewart, Danbury 06810.

U.S. DEPARTMENTS AND AGENCIES SERVING CONNECTICUT

(As of January 1, 1998.)

AGRICULTURE, U.S. DEPT. OF. *Federal Milk Market Admin.,* Erik F. Rasmussen, New England Marketing Area, Order No. 1, 30 Winter St., P.O. Box 1478, Boston, MA 02205-1478.

Farm Service Agency: USDA-FSA, 88 Day Hill Rd., Windsor 06095; Tel., (860) 285-8483. *Chm.,* Harvey Polinsky; *State Exec. Dir.,* Vincent R. Majchier; *Dist. Dir.,* Manuel Marshall; *Adm. Officer,* Theresa M. Currier.

Cooperative Extension System and Storrs Agricultural Experiment Station: Univ. of Conn., Storrs 06269-4066. *Dean/Dir.,* Kirklyn M. Kerr; *Assoc. Dean for Outreach and Public Service/Assoc. Dir., UCONN Cooperative System,* Nancy Bull; *Assoc. Dean for Academic Programs,* Suman Singha.

U.S. Department of Agriculture, Rural Development: Rural Development Mgr., Johan M. Strandson, 238 West Town St., Norwich CT 06360. Makes loans in rural areas to finance single-family homes, community programs, water and waste projects, multi-family and elderly housing, business and industry projects. Servicing area is New London and Windham Counties. *Rural Development Mgr.,* Christopher Higgins, 627 River St., Windsor CT 06095. Servicing area is Fairfield, Hartford, Litchfield, Middlesex, New Haven and Tolland Counties.

Food and Nutrition Service: 900 Northrop Rd., Suite C, Wallingford 06492. *Officer-in-Charge,* David Babington; *Program Specialist,* Karen Townley.

Forest Service: 51 Mill Pond Rd., Hamden 06514. *Dir. Rep.,* Dr. Philip M. Wargo, Northeastern Forest Experiment Sta. Northeastern Center for Forest Health Research.

Natural Resources Conservation Service: State Conservationist, Margo Wallace, 16 Professional Park Rd., Storrs 06268-1299. *Project Coordinators,* Carol Donzella, Coastal Basin Area, (203) 787-0390; Vivian Felten, Connecticut Basin Area, (860) 688-7725; Kathleen Johnson, Housatonic Basin Area, (860) 626-8258; Elizabeth Rogers, Thames Basin Area, (860) 774-0224.

AIR FORCE, CONNECTICUT AIR NATIONAL GUARD. *Comdr.,* BG George A. Demers, CTANG, Bradley ANG Base, East Granby 06026-9309. *Air Comdr.,* Col. Walter L. Burns, 103d FW, Bradley ANG Base, East Granby 06026-9309. Lt. Col. David C. Clarke, 103d Air Cont. Sq., Orange ANG Sta., Orange 06477-0533.

Conn. Wing, Civil Air Patrol: Auxiliary of the U.S. Air Force, P.O. Box 1233, Middletown 06457. *Comdr.,* Col. Frederick G. Herbert, 282 Old Jewett City Rd., Preston 06365-8015; *Vice Comdr.,* Lt. Col., Karen K. Payne, 501 Durham Rd., Madi-

son 06443; *Dir. of Logistics,* Lt. Col. Stewart B. Fritts, 38 Shaw Dr., North Haven 06473; *Dir. of Finance,* Michael G. Brulotte, 12 Craigemore Cir., Avon 06001.

ARMY, DEPT. OF. *Comdr., 1st U.S. Army,* LTG George Fisher, USA, Fort Gillem, Atlanta, GA 30050-7000; *Comdr., 94th U.S. Regional Support Command,* MG Peter W. Clegg, 50 Sherman Ave., Devens, MA 01432-4449; *Adj. Gen., State of Conn.,* Maj. Gen. David W. Gay, State Armory, 360 Broad St., Hartford 06105-3795; *Chief of Staff,* Roy Pinette, CTARNG, State Armory, Hartford 06105; *Sr. Army Advisor,* CTARNG, LTC. Michael L. Trubia, State Armory, 360 Broad St., Hartford, 06105-3795; *Comdr., U.S. Army Corps of Engineers, New England Dist.,* LTC Michael W. Pratt, 424 Trapelo Rd., Waltham, MA 02254-9149.

COMMERCE, DEPT. OF. *Bureau of the Census,* Regional Office, 2 Copley Pl., Suite 301, P.O. Box 9108, Boston, MA 02117-9108. *Regional Dir.,* Arthur G. Dukakis.

Export Assistance Center, U.S. Dept. of Commerce, International Trade Admin., Dir., Carl R. Jacobsen, Suite 903, 213 Court St., Middletown, 06457-3346. Tel., (860) 638-6950.

National Oceanic and Atmospheric Admin. and National Weather Service: Northeast River Forecast Ctr., 445 Myles Standish Blvd., Taunton, MA 02780-1041. Tel., (508) 823-1900. *Meteorologist-in-Charge,* Robert Thompson; *Hydrologist-in-Charge,* Ron Martin.

National Marine Fisheries Service: National Marine Fisheries Service, Northeast Fisheries Science Ctr., 212 Rogers Ave., Milford 06460-6499. *Lab. Dir.,* Dr. Anthony Calabrese.

Economic Development Admin., Philadelphia Regional Office: The Curtis Center, Suite 140 South, Independence Sq. West, Philadelphia, PA 19106. Tel., (215) 597-0642. *Acting Economic Development Representative,* Stephen P. Grady.

Regional Emergency Planning: Coord., Frank J. O'Connor, *Dist. Dir.,* ITA, US&FCS, Boston Dist. Office. U.S. Dept. of Commerce, World Trade Ctr. Tel., (617) 424-5990. Commonwealth Pier, Suite 307, Boston, MA 02210.

CONNECTICUT HUMANITIES COUNCIL. 955 South Main St., Suite E, Middletown 06457; Tel., (860) 685-2260. The State Program of the National Endowment for the Humanities. *Exec. Dir.,* Bruce Fraser; *Assoc. Dir.,* Laurie MacCallum-Rayner; *Coordinator of Admin. Services*, Lisa Comstock; *Chm.,* Helen Higgins; *Vice Chm.,* Constance Clark; *Secy.,* Maxine Dean; *Treas.,*William Cibes; *Development Coordinator,* Brett Thompson; *Financial Mgr.,* Carolyn Buchholz; *Council Members,* John Allison, Deirdre Bibby, Mary Boatwright, Richard Buel, Constance M. Clark, David Dangremond, Nini Davis, Maxine Dean, Ronald Fernandez, Barbara Gibson, Nancy Grover, Barbara Guerra, Elizabeth Gwillim, Helen Higgins, William Kennedy, Kent Newmyer, Charles Osborne, Stuart Parnes, Dana M. Prinz, Peter D. Shapiro, John Stone, James Tilney, John Zinsser.

DEFENSE, DEPT. OF. 130 Darlin St., East Hartford 06108-3234. Tel., (860) 291-7702. Defense Logistics Agency, Defense Contract Mgmt. Command, Hartford; *Comdr.,* Col. USAF, Frank K. Toda.

ENVIRONMENTAL PROTECTION AGENCY. J. F. Kennedy Federal Bldg., Boston, MA 02203; Tel., (617) 565-3400. *Regional Admin.*, John P. DeVillars; *Connecticut State Office, Office of Ecosystems Protection, Mgr.*, John F. Hackler; Tel., (617) 565-3474.

FEDERAL COMMUNICATIONS COMMISSION. *Compliance and Info. Bureau:* 1 Battery March Park, Quincy, MA 02169-7495. *Engineer-in-Charge*, Vincent F. Kajunski.

FEDERAL DEPOSIT INSURANCE CORPORATION. Westwood Executive Ctr., 200 Lowder Brook Dr., Suite 3100, Westwood, MA 02090. Tel., (781) 794-5502. *Regional Dir.*, Patrick J. Rohan.

FEDERAL EMERGENCY MANAGEMENT AGENCY. J. W. McCormack, POCH, Rm. 442, Boston, MA 02109. *Regional Dir.*, Jeffrey A. Bean.

FEDERAL ENERGY REGULATORY COMMISSION. 19 West 34th St., Suite 400, New York, NY 10001; Tel., (212) 273-5900. *Regional Dir.*, Anton J. Sidoti.

FEDERAL HOME LOAN MORTGAGE CORPORATION. 1410 Springhill Rd., Suite 600, McLean, VA 22102; Tel., (703) 902-7700. *Vice Pres., Marketing and Sales*, F. Michael Salb.

FEDERAL MEDIATION AND CONCILIATION SERVICE. *Region 1 Dir., Northeast U.S., Puerto Rico, U.S. Virgin Islands*, Kenneth C. Kowalski; *Mediation Services Dir.*, John E. Sweeney, One Newark Center, 16th Flr., Newark, NJ 07102; Tel., (973) 645-2200; *Comrs.*, Thomas J. Carroll, Tel., (860) 528-3121, Lawrence A. Gloekler, Tel., (860) 528-3301, William M. Hannon, Tel., (860) 528-3166; 333 East River Dr., Suite 507, East Hartford, CT 06108.

FEDERAL PUBLIC DEFENDER. Thomas G. Dennis, 241 Main St., 1st Fl.-S, Hartford, CT 06106-5325; *Asst. Public Defenders*, Terence S. Ward, Gary D. Weinberger, Hartford; *Asst. Public Defenders*, Sarah C. Schnell, Roger H. Sigal, Paul F. Thomas, 2 Whitney Ave., Suite 300, New Haven 06510. *Investigators*, Darcey M. Beausoleil, Hartford; Robert E. Porter, New Haven.

FEDERAL RESERVE SYSTEM. Federal Reserve Dist. No. 1, Federal Reserve Bank of Boston, 600 Atlantic Ave., Boston, MA 02106, for all of Conn. except Fairfield County. Fairfield County: Federal Reserve Dist. No. 2, Federal Reserve Bank of New York, 33 Liberty St., New York, NY 10045.

FEDERAL AND STATE SURPLUS PROPERTY DISTRIBUTION CENTER. P.O. Box 290170, 60 State St. Rear, Wethersfield CT 06129-0170. *Federal Surplus Customer Service Rep.*, Paul Greco, Tel., (860) 566-7190; *State Surplus Property Admin./Surplus Property Programs Dir.*, Ken Stephenson; Tel., (860) 566-7018.

FEDERAL TRADE COMMISSION. 101 Merrimac St., Rm. 810, Boston, MA 02114. *Acting Regional Dir.*, Andrew D. Caverly.

GENERAL SERVICES ADMINISTRATION. *Property Management Center South.* Kevin McGill, CSR, Abraham A. Ribicoff Federal Bldg., U.S. Courthouse, Suite 635, 450 Main St., Hartford 06103; Arthur R. Hopkins, CSR, Brien McMahon Federal Courthouse, Suite 305, 915 Lafayette Blvd., Bridgeport 06604; William R. Cotter

Federal Bldg., 135 High St., Hartford 06103; SSA Office, 147 Litchfield St., Torrington 06790. James H. Nelson, CSR, U.S. Courthouse, 141 Church St., New Haven 06510; Robert N. Giaimo Federal Bldg., 150 Court St., New Haven 06510.

HEALTH AND HUMAN SERVICES, DEPT. OF. Regional Office: 2100 J. F. Kennedy Federal Bldg., Boston, MA 02203; Tel., (617) 565-1500. Servicing Conn. and other New England States. *New England Dir.*, Judith Kurland.

Food and Drug Admin.: Resident-in-Charge, Stephen A. Souza; 135 High St., Rm. 371, Hartford 06103.

HOUSING AND URBAN DEVELOPMENT, U.S. DEPT. OF. *New England Office, Rep.*, Mary Lou K. Crane, 10 Causeway St., Boston, MA 02222-1092; *Hartford Office: State Coord.*, Raymond A. Jordan, 1 Corporate Center, 19th Flr., Hartford CT 06103.

INTERIOR, DEPT. OF THE. *Geological Survey, Water Resources Div.:* 450 Main St., Rm. 525, Hartford 06103. *Chief, Conn. Dist.*, Virginia De Lima.

U.S. Fish and Wildlife Service: Law Enforcement Div., 450 Main St., Rm. 607, Hartford 06103; Tel., (860) 240-3232. *Special Agent*, Richard A. Moulton.

JUSTICE, DEPT. OF. See U.S. Department of Justice.

LABOR, DEPT. OF. *Bureau of Apprenticeship and Training:* Conn. State Office, 135 High St., Rm. 367, Hartford 06103-1190. *State Dir.*, vacancy.

Employment Standards Admin., Wage and Hour Div.: Dist. Office, Wm. R. Cotter Federal Bldg., 135 High St., Rm. 310, Hartford 06103-1198; Tel., (860) 240-4160; *Dist. Dir.*, Dianne M. Miller. Location of area offices: 150 Court St., Rm. 423, New Haven 06510; Tel., (203) 773-2249; 380 Westminster Mall, Rm. 346, Providence, RI 02903; Tel., (401) 528-4431.

Office of Labor Mgmt. Standards: 2 Whitney Ave., Rm. 301, New Haven 06510; Tel., (203) 773-2130. *Dist. Dir.*, Mary Spradlin.

Occupational Safety and Health Admin.: Tel., (860) 240-3152. Area Office, 450 Main St., Suite 613, Hartford 06103. *Area Dir.*, John J. Stanton, Jr.

Office of the Inspector General: U.S. Dept. of Labor, Office of the Inspector General, Office of Investigations, JFK Federal Bldg., Rm. 300, Boston, MA 02203; Tel., (617) 565-2036. *Sr. Special Agent*, Michael J. Ford.

Veterans' Employment and Training Service, U.S. Dept. of Labor, Field Offices: *Dir. of Veterans' Employment and Training Service*, Robert B. Inman, c/o Conn. Labor Dept. Bldg., 200 Folly Brook Blvd., Wethersfield 06109; *Asst. Dir. of Veterans' Employment and Training Service*, William C. Mason, c/o CT Job Service Office, 500 State St., Bridgeport 06604.

NATIONAL AERONAUTICS AND SPACE ADMINISTRATION. 300-E St., S.W., Washington, DC 20546-0001; Tel., (202) 358-0909. *Admin.*, Daniel S. Goldin.

NATIONAL LABOR RELATIONS BOARD. *Region I Dir.*, Rosemary Pye, Tel., (617) 565-6770. Thomas P. O'Neill, Jr. Federal Bldg., 10 Causeway St., Rm. 601, Boston, MA 02222-1072, covering Maine, Massachusetts, New Hampshire, Rhode Island, Vermont.

Region 34, Regional Dir., Peter B. Hoffman, One Commercial Plaza, 21st Fl., Hartford 06103-3599, covering all of Connecticut.

NAVY, DEPT. OF THE. *Commanding Officer,* Capt. Robert N. Nestlerode, USN, Naval Submarine Base, New London 06349-5000.

PERSONNEL MANAGEMENT, OFFICE OF. *Hartford Field Office: Chief Test Coord.,* Edward S. Bogus, Jr., A. A. Ribicoff Federal Bldg., Rm. 540, 450 Main St., Hartford 06103.

SECURITIES AND EXCHANGE COMMISSION. 73 Tremont St., Boston, MA 02108-3912; Tel., (617) 424-5934. *Dist. Admin.,* Juan M. Marcelino.

SMALL BUSINESS ADMINISTRATION. 330 Main St., Hartford 06106. *District Dir.,* Jo-Ann VanVechten; *Deputy Dist. Dir.,* Greta Johonsson; *ADD/ED,* William Murray; *Chief, Finance Div.,* Gary Besser; *Chief, PMD,* P. Edgardo Tarrats; *Dist. Counsel,* Harold A. Pitt; *Admin. Officer,* Edie Moccia.

SOCIAL SECURITY ADMINISTRATION. Field Offices: *Field Office Mgrs.,* Henry J. Allsworth, 2 Shaws Cove, Rm. 203, New London 06320-4975; Salvatore T. Anello, 580 Burnside Ave., East Hartford 06108; Doreen R. Dougan, 307 Main St., Ansonia 06401; Paul Gilfillan, 131 West St., Danbury 06810-9710; Jose A. Gonzalez, 225 North Main St., Rm. 400, Bristol 06010; David L. Grant, Federal Bldg., Rm. 325A, 150 Court St., New Haven 06510; David E. Kullgren, 2 Landmark Sq., Suite 105, Stamford 06901; Ernestine P. Mazon, Comtech Business Ctr., 470 Murdock Ave., Meriden 06450; Joseph J. Mucciaro, Jr., 20 Church St., Hartford 06103; James R. Pashley, 147 Litchfield St., Torrington 06790; Anthony J. Renzoni, 3885 Main St., 3rd Fl., Bridgeport 06606; Edith Richardson, 24 Belden Ave., Norwalk 06850; Patricia Serafin, 100 Arch St., New Britain 06051; Steven Silberfein, 425 Main St., 3rd Fl., Middletown 06457; Geoffrey A. Sorrow, 54 North St., Willimantic 06226; David J. St. Martin, Thames Plaza, 101 Water St., Norwich 06360; Thomas J. Wing, 14 Cottage Pl., Waterbury 06702.

TRANSPORTATION, DEPT. OF. *U.S. Coast Guard,* Tel., (860) 444-8270. *Supt., U.S. Coast Guard Academy, Rear Adm.,* Douglas H. Teeson, New London; *Comdr., U.S. Coast Guard Group Long Island Sound,* Capt. Peter Mitchell, 120 Woodward Ave., East Haven; *Commanding Officer, Sta. New London,* Lt. Stephen Sheridan, Fort Trumbull, New London.

Federal Aviation Admin.: FAA Airway Facilities System Service Operations, NEAF83AZ, Bldg. 85-214, 2nd Fl., Bradley International Airport, Windsor Locks 06096. *Operations Mgr.,* William D. Reno.

Federal Highway Admin.: 628-2 Hebron Ave., Suite 303, Glastonbury 06033; Tel., (860) 659-6703, ext. 3009. *Div. Admin.,* Donald J. West.

Federal Railroad Admin.: 55 Broadway, Rm. 10-77, Cambridge, MA 02142; Tel., (617) 494-2243. *Regional Admin.,* Mark H. McKeon; *Deputy Regional Admins.,* Leslie L. Fiorenzo, Brian L. Hovitz; *Admin. Officer,* Robert R. Novak.

National Highway Traffic Safety Admin.—Region I: Transportation Systems Center, *Regional Admin.,* George A. Luciano, Kendall Sq., Cambridge, MA 02142.

TREASURY, DEPT. OF THE. *Bureau of Alcohol, Tobacco and Firearms/Law Enforcement: Acting Resident Agent-in-Charge,* John R. Fretts, 150 Court St., Rm. 211, New Haven 06510; Tel., (203) 773-2060; *Area Supvr., Bureau of Alcohol, Tobacco and Firearms/Compliance Operations,* Sandra Thompson, 450 Main St., Rm. 401, Hartford 06103; Tel., (860) 240-3400.

Internal Revenue Service: Dist. Dir. of Internal Revenue, Richard L. McCleary, 135 High St., Hartford 06103; *Chief, Criminal Investigation Div.,* Robert Ragone; *Chief, Collection and Compliance Research Div.,* Elisabeth McQueeney; *Chief, Examination Div.,* Jack G. Holstein; *Chief, Info. Systems,* Kathleen Logiodice; *Chief, Appeals Branch,* Christine Haveles.

Connecticut-Rhode Island District Counsel: Commerce Center One, 333 East River Dr., Suite 200, East Hartford 06108. *Dist. Counsel,* Gerald A. Thorpe; *Asst. Dist. Counsel,* Bradford A. Johnson; *Attys.,* Elise F. Alair, John Aletta, Stephen C. Best, Michael P. Breton, Andrew R. Ceccherini, Michael Goldbas, Joseph F. Long, Robert E. Marum, Carmino J. Santaniello, Meryl Silver.

U.S. Customs Service: 135 High St., Hartford 06103. *Area Dir.,* Thomas Waterman; Tel., (860) 240-4306.

U.S. Secret Service: 265 Church St., Suite 1201, New Haven 06510. *Resident Agent-in-Charge,* Arnold A. Cole.

DEPT. OF VETERANS AFFAIRS. *Secy. of Veterans Affairs,* Central Office, 810 Vermont Ave., NW, Washington, DC 20420.

Regional Office: 450 Main St., Hartford 06103, Tel., 1-800-827-1000. *Dir.,* Jeffrey M. Alger; *Mgmt. Analyst,* Donald N. Schnur; *Adjudication Officer,* Carolyn F. Hunt; *Veterans Services Officer,* Edward C. O'Brien; *Vocational Rehabilitation/Counseling,* Rick Underwood; *Support Services,* Michael T. Kirner; *Human Resources Mgmt. Liaison,* Clement R. Pachnieski, Jr.; *Asst. Regional Counsel,* Denise Ridge.

Offices; VA Connecticut Healthcare Systems, Newington Campus, 555 Willard Ave., Newington 06111; VA Connecticut Healthcare Systems, West Haven Campus, 950 Campbell Ave., West Haven 06516.

Itinerant locations throughout the state are located at: Richard R. Martin Ctr., 120 Broad St., New London; Chase Bldg., 236 Grand St., Waterbury; For office hours, call the toll-free number listed under U.S. Government in the local phone book, (800) 827-1000.

DEPT. OF VETERANS AFFAIRS CONNECTICUT HEALTH CARE SYSTEM. West Haven 06516; Tel., (203) 932-5711. *Dir.,* Vincent W. Ng; *Assoc. Dir.,* Gordon L. Carr, Ph.D.; *Assoc. Dir. for Patient Care Services,* Margaret Veazey, M.S.N.; *Chief of Staff,* Colin E. Atterbury, M.D.; *Medical Dir., Managed Care,* Kenneth Cohen, M.D.; *Dir. of Ambulatory Care Center, Newington,* Juliet Vilinskas, M.D.; *Assoc. Chief of Staff for Education,* Jeffrey Lustman, M.D.; *Assoc. Chief of Staff for Research and Development,* Fred S. Wright, M.D.; *Assoc. Chief of Staff, Geriatrics and Extended Care,* Margaret Drickamer, M.D.; *Asst. Chief of Staff/Clinical Operations and Special Programs,* Paul Mulinski, Ph.D.

Admin. Services: Acting Chief, Acquisition and Material Mgmt. Service, David Turner; *Chief, Canteen Service,* Thomas Tarasiewicz; *Acting Chief, Nutrition and Food Service,* Karen Casarin; *Chief, Facilities Mgmt. Service,* Stephen Hogle; *Chief, Fiscal Service,* Carl Lister; *Chief, Info. Resource Mgmt. Service,* John Werner; *Chief, Medical Admin. Service,* John Werner; *Chief, Human Resource Mgmt. Service,* Neil Falkner; *Chief, Voluntary Service,* Gloria Jorel; *Chief Info. Officer,* Joseph Erdos, M.D.; *Chief, Prosthetics Service,* Barry Gray; *Chief, Library Service,* Joan McGinnis; *Chief, Police and Security,* James McCarthy.

Professional Services: Chief, Anesthesiology Service, Albert Perrino, M.D.; *Chief, Eastern Blind Rehabilitation Ctr.,* Mark Hieftje; *Chief, Chaplain Service,* Paul Neff; *Chief, Audiology and Speech Pathology,* vacancy; *Chief, Dental Service,* vacancy; *Chief, Dermatology Service,* Leonard Milstone, M.D.; *Chief, Pathology and Lab. Med. Service,* Gary E. Stack, M.D.; *Chief, Medical Service,* David Coleman, M.D.; *Chief, Neurology Service,* Lawrence Brass, M.D.; *Deputy Chief Nurse,* Jan Joseph, R.N.; *Chief, Pharmacy Service,* Lydia Borysiuk; *Chief, Psychiatry Service,* Thomas Kosten, M.D.; *Chief, Psychology Service,* Robert Kerns, Ph.D.; *Chief, Diagnostic Imaging Services,* Caroline Taylor, M.D.; *Chief, Rehabilitation Medicine Service,* vacancy; *Chief, Social Work Service,* Anthony Cinquanta, MSW; *Chief, Surgical Service,* Barbara Kinder, M.D.

UNITED STATES AND TERRITORIES

THE THIRTEEN ORIGINAL STATES

State	Ratified the Constitution	State	Ratified the Constitution
Delaware	Dec. 7, 1787	South Carolina	May 23, 1788
Pennsylvania	Dec. 12, 1787	New Hampshire	June 21, 1788
New Jersey	Dec. 18, 1787	Virginia	June 25, 1788
Georgia	Jan. 2, 1788	New York	July 26, 1788
Connecticut	Jan. 9, 1788	North Carolina	Nov. 21, 1789
Massachusetts	Feb. 6, 1788	Rhode Island	May 29, 1790
Maryland	April 28, 1788		

ORGANIZATION OF TERRITORIES AND ADMISSION OF STATES INTO THE UNION

State	Territory Organized	Admitted
Vermont	Out of New Hampshire and New York	Mar. 4, 1791
Kentucky	Out of Virginia	June 1, 1792
Tennessee	Out of North Carolina	June 1, 1796
Ohio	Ordinance, 1787	Mar. 1, 1803
Louisiana	March 3, 1805	April 30, 1812
Indiana	May 7, 1800	Dec. 11, 1816
Mississippi	April 7, 1798	Dec. 10, 1817
Illinois	February 3, 1809	Dec. 3, 1818
Alabama	March 3, 1817	Dec. 14, 1819
Maine	Out of Massachusetts	Mar. 15, 1820
Missouri	June 4, 1812	Aug. 10, 1821
Arkansas	March 2, 1819	June 15, 1836
Michigan	January 11, 1805	Jan. 26, 1837
Florida	March 30, 1822	Mar. 3, 1845
Texas	Annexed	Dec. 29, 1845
Iowa	June 12, 1838	Dec. 28, 1846
Wisconsin	April 20, 1836	May 29, 1848
California	From Mexico	Sept. 9, 1850
Minnesota	March 3, 1849	May 11, 1858
Oregon	August 14, 1848	Feb. 14, 1859
Kansas	May 30, 1854	Jan. 29, 1861
West Virginia	Out of Virginia	June 20, 1863
Nevada	March 2, 1861	Oct. 31, 1864
Nebraska	May 30, 1854	Mar. 1, 1867
Colorado	February 28, 1861	Aug. 1, 1876
North Dakota	March 2, 1861	Nov. 2, 1889
South Dakota	March 2, 1861	Nov. 2, 1889
Montana	May 26, 1864	Nov. 8, 1889

State	Territory Organized	State Admitted
Washington	March 2, 1853	Nov. 11, 1889
Idaho	March 3, 1863	July 3, 1890
Wyoming	July 25, 1868	July 10, 1890
Utah	September 9, 1850	Jan. 4, 1896
Oklahoma	May 2, 1890	Nov. 16, 1907
New Mexico	September 9, 1850	Jan. 6, 1912
Arizona	February 24, 1863	Feb. 14, 1912
Alaska	July 27, 1868	Jan. 3, 1959
Hawaii	June 14, 1900	Aug. 21, 1959

Territory—District of Columbia*—Organized July 16, 1790—March 3, 1791.
*Reduced from 100 to 70 square miles by recession of part of Virginia in 1846.

TERRITORIES AND OTHER AREAS UNDER UNITED STATES ADMINISTRATION

(Source: Department of the Interior)

AMERICAN SAMOA. Governor, A. P. Lutali, elected by popular vote. Capital, Pago Pago.

GUAM. Governor, Carl T. C. Gutierrez, elected by popular vote. Capital, Agana, P.O. Box 2950, 060100.

MICRONESIA, FEDERATED STATES OF. Includes Pohnpei, Chuuk, Yap and Kosrae states. c/o Office of the President, Bailey Olter; Kolonia, Pohnpei, FM 96941.

NORTHERN MARIANA ISLANDS, COMMONWEALTH OF. Office of the Governor, Froilan G. Tenorio. Caller Box 10007, Capitol Hill, Saipan, MP 96950.

PALAU, REPUBLIC OF. c/o Office of the President, Kuniwo Nakamura, P.O. Box 100, Koror, Palau PW, WCI 96940. Tel., (680-9) 488-2403, 2828, 2541, 2532.

VIRGIN ISLANDS. Governor, Roy L. Schneider, elected by popular vote. Government House, 21-22 Kongens Gade, Charlotte Amalie, St. Thomas, VI 00802. Tel., (800) 774-0001; FAX, (809) 774-1361.

COMMONWEALTH OF PUERTO RICO. Territory of the United States, ceded by Spain under the Treaty of Paris, December 10, 1898; population granted United States citizenship by Congress, March 2, 1917; internally self-governing since July 25, 1952, under constitution ratified by local electorate and Congress. Governor, Pedro Rossello, La Fortaleza, POB 82, 00901. Tel., (787) 721-7000; FAX, (787) 721-7483. Capital, San Juan.

SECTION X

MISCELLANEOUS

Historical Societies

Museums

Public Libraries

Press of Connecticut

Radio Stations and TV Stations

Selected Facts about Connecticut

Legal Holidays in Connecticut

Medal of Honor Recipients

Illustrations and Descriptions of
State Seal, State Flag and
other Emblems

Index

THE ACORN CLUB. *Pres.*, Richard Buel, Jr.; *Secy.,/Treas.*, Ralph G. Elliot; *Editor,* J. Bard McNulty.

ANDOVER HISTORICAL SOCIETY. *Pres./Treas.*, Scott Yeomans; *Vice Pres.*, Marie Burbank; *Rec. Secy.*, Nancy Nelson; *Cor. Secy.*, Martha Hardisty, 3 Hebron Rd., 06232.

THE ARCHAEOLOGICAL SOCIETY OF CONN., INC. c/o 10 South Cove La., Essex 06426. *Pres.*, Dan Cruson; *Vice Pres.*, vacancy; *Secy.*, Shirley Paustian; *Treas.*, Donald Malcarne; *Editor,* Lucianne Lavin; *Productions Mgr.*, Roger Moeller; *Newsletter Editor*, Thomas Harris.

ASHFORD HISTORICAL SOCIETY. *Pres.*, Lorraine McConnell; *Vice Pres.*, P. Jules Girardet; *Treas.*, Barbara B. Metsack, 69 Laurel La., 06278.

AVON HISTORICAL SOCIETY. P.O. Box 448, 06001. *Pres.*, Margaret Carnduff; *Vice Pres.*, Leonard Tolisano; *Recording Secy.*, William Stokesbury; *Treas.*, Dennis Dix, Jr.; *Exec. Dir.*, Terri Atkinson.

BANTAM HISTORICAL SOCIETY. Box 436, 06750. *Pres.*, Fletcher Cooper.

BARKHAMSTED HISTORICAL SOCIETY, INC. P.O. Box 94, Pleasant Valley 06063. *Pres.*, George Terwilliger, Pleasant Valley; *Vice Pres.*, Kathleen Fox, Pleasant Valley; *Secy.*, Sharon Lynes, Pleasant Valley; *Treas.*, Patricia Pasqualucci, Pleasant Valley; *Stone Museum Dir.*, Walt Landgraf, Pleasant Valley.

BERLIN HISTORICAL SOCIETY, INC. *Pres.*, Kate Kearns; *Vice Pres.*, Anne Yantz; *Secy.*, Marilyn Griswold, 453 Savage Hill Rd., 06037; *Treas.*, Stephen Buckley.

BETHEL HISTORICAL SOCIETY. *Pres.*, Patricia Rist; *Vice Pres. 1st*, Lillian H. Emmons, *2nd*, Timothy Beebel; *Secy.*, Ruthann Esselman, 30 Mansfield St., 06801; *Treas.*, Jeffrey Pagelson.

(BETHLEHEM) OLD BETHLEM HISTORICAL SOCIETY, INC. P.O. Box 132, 06751. *Pres.*, Douglas B. Tolles; *Vice Pres.*, Carol A. Brown; *Secy.*, Helen Woodward; *Treas.*, Ron Hurlbut.

(BLOOMFIELD) WINTONBURY HISTORICAL SOCIETY. *Pres.*, Jerry Wagner, P. O. Box 7454, 06002; *Vice Pres./Cor. Secy.*, Fannie Gabriel; *Rec. Secy.*, Winifred Granger; *Treas.*, Thomas Ciccarillo; *Historian,* Eileen Phelps.

BOLTON HISTORICAL SOCIETY. *Coordinator,* Cinde Smith, 25 Hebron Rd., 06043.

BRANFORD HISTORICAL SOCIETY, INC. P.O. Box 504, 06405. *Pres.*, Anthony Bescher; *Vice Pres.*, William Davis; *Secy.*, Harriet White; *Cor. Secy.*, Priscilla Oliver; *Treas.*, David Hyatt; *Asst. Treas.*, Winnifred Judge.

BRIDGEWATER HISTORICAL SOCIETY. *Pres.*, Mary Allen; *Vice Pres.*, Victor Persbacher; *Secy.*, Dorothy Gustafson, 139 Keeler Rd., 06752; *Treas.*, Laverne M. Green.

(BRISTOL) THE GREATER BRISTOL HISTORICAL SOCIETY, INC. *Co-Pres.*, Beryl Josephson, Jack Winters; *Cor. Secy.*, Jean Bradley, 54 West Washington St., 06010; *Rec. Secy.*, Laurie LaRue; *Treas.*, Patrick Leach.

BROOKLYN HISTORICAL SOCIETY. P.O. Box 90, 06234-0090. *Pres.,* Elaine Knowlton; *Vice Pres.,* James Stuyniski; *Secy.,* Ronald Wood; *Cor. Secy.,* Marion Glidden; *Treas.,* J. Gloria Lee.

(CANAAN) FALLS VILLAGE-CANAAN HISTORICAL SOCIETY. P.O. Box 206, Falls Village 06031. *Pres.,* Peter Lawson and Gabrielle Seymour; *Vice Pres.,* Joseph Baldessari; *Cor. Secy.,* Barbara Kelsey, 3 Rolling Hills, Sharon 06069; *Rec. Secy.,* Mrs. Sylvia Wismar; *Treas.,* Ronald Jones; *Curators,* Mrs. Hendrik DeVries, Canaan, Mrs. Donald Stock, Falls Village; *Asst. Curator,* Mrs. Daniel Longaven, Falls Village.

CANTON HISTORICAL MUSEUM. 11 Front St., Collinsville 06022. *Pres.,* Carl F. Svenson, Jr.; *Vice Pres.,* Susan Hunt; *Secy.,* Joann Jurgen; *Treas.,* Vincent Vernon, Avon.

THE CANTERBURY HISTORICAL SOCIETY, INC. P.O. Box 2, 06331. *Pres.,* Charles W. Fairbrother; *Vice Pres.,* Paul Santagata; *Secy.,* Carol Burgess; *Treas.,* William Kivic; *Curator/Archivist,* Liz Fairbrother.

THE CHESHIRE HISTORICAL SOCIETY, INC. P.O. Box 281, 06410. *Pres.,* Stephanie Casner; *Vice Pres.,*Clayton Crabtree; *Membership Secy.,* Joy Deegan; *Rec. Secy.,* Doris Black; *Treas.,* Lawrence Gode; *Curators,* Lillian Andrews, J.E.B. Johnson, Warren Van Almkerk.

CHESTER HISTORICAL SOCIETY, INC. *Pres.,* Dawn Burr; *Secy.,* Doreen Joslow, 46 West Main St., 06412; *Treas.,* Bruce Watrous.

COLEBROOK HISTORICAL SOCIETY, INC. P.O. Box 85, 06021. *Pres.,* Amelia Wilber; *Vice Pres.,* Patricia Mulcahey; *Cor. Secy.,* Robin Tillotson; *Treas.,* Edward Kochey; *Curator,* Ann Travaglin; *Asst. Curator,* Robert Grigg.

COLUMBIA HISTORICAL SOCIETY, INC. *Pres.,* F. Belle Robinson; *Secy.,* Alice Levesque, 138 Rte. 66, Columbia 06237; *Treas.,* Albert B. Gray.

CONN. AERONAUTICAL HISTORICAL ASSOC., INC. (New England Air Museum.) Bradley International Airport, Windsor Locks 06096. *Pres.,* Lincoln S. Young, New Hartford; *Vice Pres.,* William A. O'Neill, East Hampton; *Secy.,* Roy C. J. Normen, South Windsor; *Treas.,* Michael J. Morneau, East Longmeadow, MA; *Exec. Dir.,* Michael P. Speciale, Middletown.

CONN. ANCESTRY SOCIETY, INC. Formerly known as the Stamford Genealogical Society, Inc., founded 1954. Office: P.O. Box 249, Stamford 06904-0249. *Pres.,* Harlan R. Jessup; *1st Vice. Pres.,* Marian Otis; *Secy.,* vacancy; *Treas.,* Robert W. Spiers; *Genealogist,* Frederick C. Hart, Jr.; *Editor, Conn. Ancestry,* Robert A. Ferry.

THE CONN. FIREMEN'S HISTORICAL SOCIETY, INC. 230 Pine St., Manchester, 06040. *Pres.,* Richard Symonds, Jr., Tolland; *Vice Pres.,* Laurence Ford, Redding; *Cor. Secy.,* Carol Genovese, 53 Croft St., Manchester 06040-1619; *Rec. Secy.,* Frances C. Doherty, Cheshire; *Treas.,* Bruce Cropper, Tolland; *Museum Curator,* Arthur H. Selleck, Fairfield.

CONN. HISTORICAL SOCIETY. 1 Elizabeth St., Hartford 06105. *Pres.*, Mrs. N. William Wawro; *Vice Pres.*, Hugh C. Macgill, Wilson Wilde; *Secy.*, Daniel P. Brown, Jr.; *Treas.*, Peter Grant; *Exec. Dir.*, David M. Kahn.

CONN. IRISH AMERICAN HISTORICAL SOCIETY. Southern CT State University, Wintergreen Bldg., #117, 501 Crescent St., New Haven, 06515; P.O. Box 120-020, 06512. *Pres.*, Jeanne R. Whalen, New Haven; *Vice Pres.*, George Waldron, Hamden; *Secy.*, Maureen Delahunt, Cheshire; *Treas.*, Thomas Slater, Hamden; *Historian*, Neil Hogan, Wallingford.

THE CONN. LEAGUE OF HISTORICAL SOCIETIES, INC. *Pres.*, Steven K. Young, c/o Fairfield Historical Society, 636 Old Post Rd., Fairfield 06430; *Vice Pres.*, Mark McEachern, Torrington, Laurie M. Rayner, Middletown; *Rec. Secy.*, Nancy W. Berlett, Glastonbury; *Treas.*, Harry W. Jones, Orange.

THE CONN. RAILROAD HISTORICAL ASSOC., INC. P.O. Box 255, Canaan 06018. *Pres./Curator*, George H. Meach; *Exec. Vice Pres.*, Ross Grannan; *Secy.*, Laureen Reeve; *Treas.*, A. Paul Ramunni.

CONN. SOCIETY OF GENEALOGISTS, INC. Office: 175 Maple St., East Hartford 06118. Mailing address: P.O. Box 435, Glastonbury 06033-0435. *Pres.*, Stuart C. Brush; *Vice Pres.*, Helen S. Coty; *Secy.*, Mary Lou Rath; *Treas.*, Richard G. Tomlinson; *Asst. Treas.*, Ida M. Ragazzi.

CORNWALL HISTORICAL SOCIETY. 7 Pine St., Box 115, 06753. *Pres.*, Michael R. Gannett; *Vice Pres.*, Robert G. Stetson; *Secy.*, Paula Holmes; *Treas.*, Maureen Prentice.

COVENTRY HISTORICAL SOCIETY. Address: P.O. Box 534, 06238. *Pres.*, Donald D. Harte; *Vice Pres.*, Judith Murdock; *Cor. Secy.*, Jane Covell; *Rec. Secy.*, Beth Murphy; *Treas.*, Leigh Wajda.

CROMWELL HISTORICAL SOCIETY. *Pres.*, Barbara Nevedomsky; *Vice Pres.*, Gerald Groeper; *Cor. Secy.*, Joanne Sansone, 549A Main St.; 06416, *Rec. Secy.*, Gerald Seagrave; *Treas.*, Mary Ellen Babcock.

DANBURY SCOTT-FANTON MUSEUM AND HISTORICAL SOCIETY, INC. 43 Main St., 06810. *Pres.*, Jim Arconti; *Vice Pres. 1st*, Debbie Grover, *2nd*, Barry Moller; *Secy.*, Nancy Kinkade; *Cor. Secy.*, Elizabeth Scott; *Treas.*, Mike McLachlan; *Exec. Dir.*, Maryann Root.

DARIEN HISTORICAL SOCIETY, INC. 45 Old King's Hwy., North, 06820. *Pres.*, Judith Groppa; *Vice Pres.*, Dee Goodnow, C. Richard Jahn; *Secy.*, Cynthia Ryan; *Treas.*, Karen Tobin; *Exec. Dir.*, Madeline Hart.

THE DEEP RIVER HISTORICAL SOCIETY, INC. Stone House, Main St., 06417. *Pres.*, Jeffrey Hostetler; *Vice Pres.*, Sumner Ziegra; *Secy.*, Charlotte Lazor; *Treas.*, Barbara Reinsch; *Historian*, Jean F. Spallone; *Curator*, Edith DeForest.

DERBY HISTORICAL SOCIETY, INC. *Pres.*, Jeanette LaMacchia, Shelton; *Vice Pres.*, Jeremiah Vartelas, Stratford; *Rec. Secy.*, Lois Young, Ansonia; *Treas.*, Arthur Tidmarsh, Ansonia; *Exec. Dir.*, Robert J. Novak, Jr., 102 High St., Shelton 06484.

DURHAM HISTORICAL SOCIETY. P.O. Box 345, 06422. *Pres.,* B. Robert Atwell; *Vice-Pres.,* Pamela Lacashu; *Secy.,* Kate Mauro; *Treas.,* Francis Korn.

EAST GRANBY HISTORICAL SOCIETY. P.O. Box 188, 06026. *Pres.,* Edward Phillips; *Vice Pres.,* Ann Cronan; *Secy.,* Nancy Moody; *Treas.,* William Westervelt.

THE EAST HADDAM HISTORICAL SOCIETY, INC. *Pres.,* Robert Cumming; *Vice Pres.,* Charles Farrow; *Secy.,* Nancy Giesey, P.O. Box 27, 06423; *Treas.,* Anthony Shetensky; *Archivist,* Hazel Williams.

THE HISTORICAL SOCIETY OF EAST HARTFORD, INC. *Pres.,* Marie Carlson, 59 Brentmoor Rd., 06118; *Vice Pres.,* Elizabeth Knose; *Cor. Secy.,* Mary Guminiak; *Rec. Secy.,* Anne Walsh; *Treas.,* Dina Oliver; *Historian/Antiquarian,* Scott MacDonough.

THE EAST HAVEN HISTORICAL SOCIETY, INC. 133 Main St., P.O. Box 120052, 06512. *Pres.,* William B. Jackson; *Vice Pres.,* Marian C. Tansey; *Cor. Secy.,* Martha E. Nitchke; *Rec. Secy.,* Marie Sunderland; *Treas.,* Roberta Watts.

(EASTON) HISTORICAL SOCIETY OF EASTON, INC. P.O. Box 121, Easton 06612. *Pres./Historian,* Henley Smith; *Vice Pres.,* Lois Bloom; *Cor./Rec. Secy.,* Janice Burroughs; *Treas.,* David Morgans.

(EAST WINDSOR) THE CONN. ELECTRIC RAILWAY ASSOC., INC. P.O. Box 360, 06088-0360. *Chm.,* Robert Bickford, Wakefield, RI; *Pres.,* Nancy Pescos, Salem; *Vice Pres.,* Bert Johanson, East Hartford; *Secy.,* Patricia A. Tripodi, East Windsor; *Treas.,* Stanley Duro, Enfield.

EAST WINDSOR HISTORICAL SOCIETY, INC. *Pres.,* Arend-Jan Knuttel; *Vice Pres.,* Barbara Mazurek; *Secy.,* Flicka Thrall, 145 Chamberlain Rd., Broad Brook 06016; *Treas.,* Jean Lamenzo.

ELLINGTON HISTORICAL SOCIETY. P.O. Box 73, 06029. *Pres.,* James Stoughton; *Vice Pres.,* Miriam Winther; *Cor. Secy.,* vacancy; *Rec. Secy.,* Santina Fiore; *Treas.,* Mildred A. Dimock.

THE ENFIELD HISTORICAL SOCIETY, INC. 1294 Enfield St., 06082. *Pres.,* Anthony S. Secondo; *Vice Pres.,* Esta Clarke; *Cor. Secy.,* Murlie Bromage, 49 St. James, 06082; *Rec. Secy.,* Betty Steele; *Treas.,* Paul D. Batchelder.

THE ESSEX HISTORICAL SOCIETY, INC. P.O. Box 931, 06426. *Pres.,* Frank Flores; *Vice Pres.,* William Chatman; *Secy.,* Kathryn Katz; *Cor. Secy.,* Patricia Pape; *Treas.,* Gretchen Makowicki.

ETHNIC HISTORICAL ARCHIVES CENTER OF NEW HAVEN. Southern CT. State University, Wintergreen Bldg., #117, 501 Crescent St. 06515; P.O. Box 120-294, East Haven 06512, Tel., (203) 392-6126. *Pres.,* Herbert Setlow, Woodbridge; *Vice Pres.,* Patricia Heslin, Hamden; *Secy.,* Maureen Delahunt, Cheshire; *Treas.,* Rose Mentone, Hamden; *Historian,* Neil Hogan, Wallingford; *Exec. Dir.,* Jeanne R. Whalen, New Haven; *Chm. of Bd.,* Philip Paolella, Hamden; Joel Wasserman, Woodbridge.

FAIRFIELD HISTORICAL SOCIETY. 636 Old Post Rd., 06430. *Pres.,* Patricia C. Spaght; *Vice Pres.,* Janice Park; *1st Vice Pres.,* Virginia Hayes; *Secy.,* Carolyn Peirce; *Treas.,* David B. Cook; *Asst. Treas.,* Peter Kunkel; *Exec. Dir.,* Steven K.

Young; *Curator,* Ellen E. Endslow; *Librarian,* Barbara Austen; *Curator for Education,* Heather Alexander.

FARMINGTON HISTORICAL SOCIETY. P.O. Box 1645, 06034. *Pres.,* Charles N. Leach, Jr.; *Vice Pres.,* Marguerite Yung; *Secy.,* David Holmes; *Treas.,* Steven Zarmsky.

(GLASTONBURY) HISTORICAL SOCIETY OF GLASTONBURY. P.O. Box 46, 06033. *Pres.,* Edward C. Swift; *Vice Pres.,* Patricia A. Flaherty; *Rec. Secy.,* Deena Perelman; *Treas.,* Charles W. Deane, IV; *Exec. Dir.,* Nancy W. Berlet; *Dirs.,* Anne P. O'Connor, Kathleen P. Pfeffer, Donald B. Reid, Gilbert Tyler.

GOSHEN HISTORICAL SOCIETY. 184 Wellsford Dr., 06756. *Pres.,* N. Terry Hall; *Treas.,* Walter Horvay; *Curators,* Hazel Wadhams, Sylvia Wadhams.

(GRANBY) SALMON BROOK HISTORICAL SOCIETY. *Pres.,* J. Holden Camp; *Vice Pres.,* Seth Holcombe; *Secy.,* Janet Ann Pease, 54 Higley Rd., West Granby 06090; *Treas.,* Russell Covell; *Historian,* William Vibert; *Curator,* Carol Laun.

(GREENWICH) THE HISTORICAL SOCIETY OF THE TOWN OF GREENWICH, INC. Bush-Holley Historic Site, 39 Strickland Rd., Cos Cob 06807. *Chm.,* Claire F. Vanderbilt; *Pres.,* William C. Crooks; *Secy.,* Jane Hogeman; *Treas.,* Bruce Dixon; *Executive Dir.,* Debra Mecky.

(GROTON) NOANK HISTORICAL SOCIETY, INC. 17 Sylvan St., Box 9454, Noank 06340. *Pres.,* James Giblin; *Vice Pres.,* Roy A. Grimm; *Cor./Rec. Secy.,* Betty Wallsten; *Treas.,* Steven A. Anderson; *Curator,* Kenneth Hodgson.

(GUILFORD) THE DOROTHY WHITFIELD HISTORIC SOCIETY, INC. P.O. Box 229, 06437. *Pres.,* Mary F. Phelan; *Vice Pres. 1st,* Colin Mackenzie, *2nd,* Janet Seifried; *Cor. Secy.,* Nancy Elderbaum; *Rec. Secy.,* Jacqueline Plant; *Treas.,* Ellen JC. MacFarland.

(GUILFORD) GUILFORD KEEPING SOCIETY. Thomas Griswold House, Box 363, 06437. *Pres.,* Sandra Rux; *Vice Pres.,* Thomas Black; *Treas.,* Alan Haesche.

THE HADDAM HISTORICAL SOCIETY. P.O. Box 97, 06438. *Pres.,* Beryl Thorpe; *Vice Pres.,* Chalotte G. Hendricks; *Secy.,* Carol Smith; *Treas.,* Paul Hoover.

THE HAMDEN HISTORICAL SOCIETY, INC. P.O. Box 5512, 06518. *Pres.,* vacant; *Vice Pres.,* Charlton Gilbert; *Rec. Secy.,* Lois Casey; *Treas.,* Ward S. Becker; *Historian,* Martha Becker.

HAMPTON ANTIQUARIAN AND HISTORICAL SOCIETY, INC. P.O. Box 12, 06247. *Pres.,* Leila Ostby; *Vice Pres.,* Lois Kelley; *Cor. Secy.,* Janice Trecker; *Rec. Secy.,* Robert Burgoyne; *Treas.,* Raymond Ostby; *Asst. Treas.,* Henry Moon.

(HARTFORD) THE ANTIQUARIAN AND LANDMARKS SOCIETY, INC. Office: 66 Forest St., 06105. *Pres.,* Astrid T. Hanzalek, Suffield; *Vice Pres.,* Kay Clarke, East Haddam; William K. Paynter, Chester; Hallas H. Ridgeway, Chaplin; *Secy.,* David Rhinelander, Andover; *Exec. Dir.,* William N. Hosley; *Assoc. Dir.,* Karin Peterson.

(HARTFORD) HARRIET BEECHER STOWE CENTER. 77 Forest St., 06105. Harriet Beecher Stowe House, fully restored, open to the public Mon.-Sat., 9:30 A.M.-4 P.M.; Sun., 12 Noon-4 P.M. June thru Columbus Day and December; closed on Monday rest of the year. Admission charged. Stowe-Day Library has 160,000 manuscript items of Beechers, Gillettes, Hookers, Harriet Beecher Stowe and other Connecticut notables; 15,000 volumes on architecture, decorative arts, history and literature, open Mon.-Fri., 9 A.M.-4:30 P.M. *Pres.,* Louise Galvin; *Vice Pres.,* vacancy; *Secy.,* Thomas Mahar; *Treas.,* Greg Madar; *Interim Dir.,* Ann Thomas; *Librarian,* Susan Yanello; *Dir., Education Programs,* Catherine Bermon; *Curator,* Debra Fillos.

HARTLAND HISTORICAL SOCIETY. P.O. Box 221, East Hartland 06027. *Pres.,* Joan Stoltze; *Vice Pres.,* Dominic Bosco; *Secy.,* Roxanne Kane; *Treas.,* Anne Anderson; *Curator,* Karen McNulty; *Librarian,* vacancy.

HARWINTON HISTORICAL SOCIETY, INC. P.O. Box 84, 06791. *Pres.,* Jane Golec; *Vice Pres.,* Stuart Bronson; *Secy.,* Karen Fowler; *Treas.,* Martha Bronson; *Co-Curators,* Beverly Mosher, Marion Thierry; *Auditor,* John Thrall; *Counsel,* John Febbroriello; *Bd. of Dirs.,* J. Wendell Gunn, Susan McClen, Bruce Mosher, Ency Richardson, Marie Salwocki, Lloyd T. Shanley, Jr.; *Historian,* Lloyd T. Shanley, Jr.

HEBRON HISTORICAL SOCIETY. P.O. Box 43, 06248. *Pres.,* Kathy Sarnoski; *Vice Pres.,* Annie C. Piggott; *Cor. Secy.,* Margaret Ely; *Rec. Secy.,* Joan Landon; *Treas.,* Jean Cyr; *Historian,* Clifford Wright.

KILLINGLY HISTORICAL SOCIETY, INC. 196 Main St., Danielson 06239; Biographical & Genealogical Library, est. 1972. *Pres.,* Charles Rhodes, East Killingly; *Vice Pres.,* Kenneth Patridge, Brooklyn; *Secy.,*Gloria Bergeron, Plainfield; *Treas.,* Joseph Chauvin, Danielson; *Exec. Dir.,* Edwin R. Ledogar, Dayville.

KILLINGWORTH HISTORICAL SOCIETY. *Pres.,* W. David Levasseur; *Vice Pres. 1st,* Lewis W. Scranton, *2nd,* Florence Broach; *Membership Chm.,* Carol Annino, 294 Route 148, 06419; *Rec. Secy.,* Linda Dudek; *Treas.,* Claudette Lagassee.

KOSCIUSZKO HISTORICAL SOCIETY OF ANSONIA. *Pres.,* Cecelia Rafalowski; *Vice Pres.,* Stanley Muzyk; *Secy.,* Helen Ptak, 12 East St., 06401; *Treas.,* Alma Roginel; *Curator,* Wanda Sedor; *Historian,* Joseph Wardzala; *Bd. Dirs.,* Henry Bondos, Stella Bondos, Florence Hoinski, Isabelle Klik, Anthony Roginel, Stanley Zaprzalka; *Auditors,* Eve Turaj, Helen Wlodek.

LEBANON HISTORICAL SOCIETY. P.O. Box 151, 06249. *Pres.,* Russel Blakeslee; *Vice Pres. 1st,* Claire Krause, *2nd,* Mary Ann Walter; *Cor. Secy.,* Carolyn Kupcho; *Rec. Secy.,* Richard Ames; *Treas.,* Alicia Wayland.

LEDYARD HISTORICAL SOCIETY. *Pres.,* James F. Bowersett, 50 Whalehead Rd., Gales Ferry 06335; *Vice Pres.,*Chris Gardner; *Cor. Secy.,*Sue Jewell; *Rec. Secy.,* Jennifer Gill; *Treas.,* William Fossum; *Curator,* Anne King; *Historian,* Jan Bell.

LISBON HISTORICAL SOCIETY, INC. *Pres.,* Albert Gosselin, 232 Mell Rd., 06351; *Vice Pres.,* Richard Herrmann; *Rec. Secy.,* Sharon Gabiga; *Treas.,* Nina Chudy.

MADISON HISTORICAL SOCIETY, INC. Allis-Bushnell House, 853 Post Rd., P.O. Box 17, 06443. Tel., (203) 245-4567. Hours: Summer, 1-4 P.M., Wed., Fri., Sat. Winter, by appointment only. *Pres.,* A. Marion Chard; *Vice Pres./Treas.,* Kay Aurin.

MANCHESTER HISTORICAL SOCIETY, INC. 106 Hartford Rd., 06040. *Pres.,* David K. Smith; *Vice Pres.,* Jeanne Adams; *Cor. Secy.,* Bernice Frattaroli; *Rec. Secy.,* Marianne Hamstra; *Treas.,* Gertrude Sweeney.

MANSFIELD HISTORICAL SOCIETY. P.O. Box 145, Storrs 06268. *Pres.,* Fred Cazel, Storrs; *Vice Pres.,* Larry Stadler, Mansfield Center; *Secy.,* Rita Braswell, Mansfield Ctr.; *Treas.,* John Brand, Storrs; *Museum Dir.,* Ann Galonska, Tolland.

THE MARLBOROUGH HISTORICAL SOCIETY. P.O. Box 281, 06447. *Pres.,* Sandra Soucy; *Vice Pres.,* Mary Chojnicki; *Secy.,* Betty Keister; *Treas./Curator,* Douglas H. Secord.

MERIDEN HISTORICAL SOCIETY, INC. P.O. Box 2025, Station A, 06450. *Pres.,* Rita Picciafochi; *1st Vice Pres.,* Lois Scofield; *2nd Vice Pres.,* Kevin Markowski; *Secy.,* Louise Cowing; *Treas.,* Dorothy Daly; *Curator,* Allen Weathers.

MIDDLEBURY HISTORICAL SOCIETY, INC. P.O. Box 104, 06762. *Pres.,* David W. Pope; *Vice Pres.,* Agnes Lutes; *Secy.,* Robert L. Rafford; *Treas.,* Colleen West.

MIDDLESEX COUNTY HISTORICAL SOCIETY. General Mansfield House, 151 Main St., Middletown 06457. *Pres.,* Elizabeth Warner; *Vice Pres.,* Deborah Shapiro; *Treas.,* Scott Bishel; *Dir.,* Dione Longley.

THE MILFORD HISTORICAL SOCIETY, INC. P.O. Box 337, Eells-Stow House, 34 High St., 06460. *Pres.,* Pamela Hudak; *Vice Pres. 1st,* Jean Bonyai, *2nd,* Ardienne Damicis; *Cor. Secy.,* Georgia Rogers; *Rec. Secy.,* Robin O'Grady; *Treas.,* Sandy Elgee.

MONROE HISTORICAL SOCIETY, INC. *Pres.,* vacancy; *Cor. Secy.,* Peggy Ann Rose, 36 Johnson Pl., 06468; *Rec. Secy.,* Barbara Waite; *Treas.,* Tony Majewski.

MONTVILLE HISTORICAL SOCIETY. P.O. Box 51, 06353-0051. *Pres.,* John F. Geary, Uncasville; *Vice Pres.,* Barum Basu; *Rec. Secy.,* Donna Houk; *Cor. Secy.,* Sharon Land; *Treas.,* Phyllis S. Porter; *Custodian of Records,* Helen Aldrich.

MORRIS HISTORICAL SOCIETY. P.O. Box 234, 06763. *Pres.,* Marilyn W. Birkett, Bantam; *Vice Pres. 1st,* Cornelia Downes, Morris, *2nd,* David Paletsky, Morris; *Secy.,* Lee Cook, Morris; *Cor. Secy.,* William A. Nelson, Morris; *Treas.,* Len Rothman, Bantam; *Curator,* Sherrie Woodward, Lakeside; *Historian,* Walter D. France, Bantam.

MYSTIC RIVER HISTORICAL SOCIETY. P. O. Box 245, Mystic 06355; *Pres.,* Sally Halsey; *Vice Pres.,* Susan Lund; *Cor. Secy.,* Willa Schuster; *Rec. Secy.,* Merle Frier; *Treas.,* Judith DuFlocq.

MYSTIC SEAPORT. See Stonington, Mystic Seaport, Inc.

NAUGATUCK HISTORICAL SOCIETY. *Pres.,* Ann Simons; *Vice Pres.,* William Ford; *Secy.,* Sandra Clark, 164 Johnson St., 06770; *Treas.,* Terry Swanson; *Registrar,* Lucille Russell.

NEW CANAAN HISTORICAL SOCIETY. 13 Oenoke Ridge, 06840. *Pres.,* Raymond D. Lenoue; *Vice Pres.,* William H. Kirby, Joseph C. Sweet; *Secy.,* Mrs. Lawrence F. Tomaselli; *Treas.,* J. Michael Farrell; *Exec. Dir.,* Janet Lindstrom.

NEW FAIRFIELD HISTORICAL SOCIETY, INC. P.O. Box 8156; *Pres.,* Martha Fairchild; *Vice Pres.,* Samuel Penny; *Secy.,* Linda Decker, 15 Titicus Mountain Rd., 06812; *Treas.,* Raymond Williams.

NEW HARTFORD HISTORICAL SOCIETY, INC. P.O. Box 41, 06057. *Pres.,* Robert Tonkin; *Vice Pres.,* Newman A. Hall; *Secy.,* Lisa P. Crowley; *Treas.,* Barbara Goff.

NEW HAVEN COLONY HISTORICAL SOCIETY. 114 Whitney Ave., 06510. *Pres.,* David G. Carter; *Vice Pres. 1st,* Marvin S. Arons; *2nd,* Gilbert Kenna; *Secy.,* Richard Mazan; *Asst. Secy.,* Nancy Cassella; *Treas.,* Richard Hegel; *Asst. Treas.,* Virginia Hepler; *Exec. Dir.,* Robert Egleston, *Asst.,* Deborah Sanguineti; *Librarian,* James Campbell; *Dir. of Ed.,* Jeff Nicholls; *Curator,* Amy Trout.

NEWINGTON HISTORICAL SOCIETY AND TRUST, INC. 679 Willard Ave., 06111. *Pres.,* Linda Woods; *Vice Pres.,* Laurel Scialabba; *Secy.,* Gary Husmer; *Treas.,* Gail Kelly; *Dir.,* Neil Hogan.

NEW LONDON COUNTY HISTORICAL SOCIETY. Shaw Mansion, 11 Blinman St., 06320. *Pres.,* Ann Peabody; *Secy.,* Patricia Schaeffer; *Dir.,* Alice Sheriff.

NEW MILFORD HISTORICAL SOCIETY. Office: P.O. Box 566, 6 Aspetuck Ave., 06776. *Pres.,* Karen Aaker; *Vice Pres. 1st,* Charles Barlow, *Secy.,* Susan Metcalf; *Treas.,* Mark Malkin; *Curator,* Delores Dunn.

NORFOLK HISTORICAL SOCIETY, INC. P.O. Box 288, 06058-0288. *Pres.,* Richard Byrne; *Vice Pres. 1st,* Eric Anderson; *Vice Pres. 2nd,* Alan Redford; *Secy.,* Mary Welz; *Treas.,* Susan Dyer.

THE NORTH HAVEN HISTORICAL SOCIETY. 27 Broadway, 06473. *Co-Pres.,* Sylvia Garfield, Sharman Tait; *Vice Pres.,* Mary Krinsky; *Secy.,* Arline Tolette; *Treas.,* Elliott Barske; *Membership,* Shirley Barske; *Curator,* Gloria Furnival; *Historian,* Fred Foerster; *Archivist,* Sylvia Garfield.

NORTH STONINGTON HISTORICAL SOCIETY, INC. 1 Wyassup Rd., P.O. Box 134, 06359, Tel., (860) 535-9448. *Pres.,* George A. Jackson; *Vice Pres.,* Lucile Rutty; *Secy.,* Dorothy S. Hazard; *Treas.,* Mary Bishop.

(NORWICH) SOCIETY OF THE FOUNDERS OF NORWICH, CONNECTICUT, INC. P.O. Box 13, 06360, Tel., (860) 889-9440. *Pres.,* Jacqueline J. Kimsey; *Vice Pres.,* Annetta Cannon; *Secy.,* Beryl Fishbone; *Treas.,* David A. Walter.

NORWALK HISTORICAL SOCIETY. P.O. Box 335, 06852. *Pres.,* Dorothy Volo; *Vice Pres.,* Gail MacDonald; *Secy.,* Lisa West; *Treas.,* Glenn Iannacone.

(NORWALK) ROWAYTON HISTORICAL SOCIETY, INC. *Pres.,* Mrs. D.M. Pratt; *Vice Pres.,* Mrs. Ed Carlson; *Cor. Secy.,* Mrs. Peter Van Slyck, 3 Witch La., Rowayton 06853; *Rec. Secy.,* Mrs. Harold Hubbell; *Treas.,* Thomas Cohn; *Curator,* Mrs. Thomas Cohn; *Publicity,* John Bender.

OLD LYME. Florence Griswold Museum, Lyme Historical Society, Inc., 96 Lyme St., Old Lyme 06371. *Pres.,* Anthony C. Thurston; *Vice Pres. 1st.,* Mary Ann Besier; *2nd.,* Jeffrey W. Cooley; *Secy.,* Judith A. Lefebvre; *Treas.,* Harold Obstler; *Asst. Treas.,* Marilyn Percy; *Dir.,* Jeffrey W. Anderson; *Curator,* Jack Becker.

OLD SAYBROOK HISTORICAL SOCIETY. P.O. Box 4, 06475-0004. *Pres.*, Donald M. Swan; *Vice Pres.*, Ivy N. Butler; *Cor. Secy.*, Lois Platt; *Rec. Secy.*, Joann North; *Treas.*, Louis Stoskopf, Jr.; *Asst. Treas.*, Marge Anderson.

ORANGE HISTORICAL SOCIETY. 605 Orange Center Rd., P.O. Box 784, 06477. *Pres.*, Harry W. Jones; *Vice Pres.*, Gregory J. Mulherin; *Treas.*, Marvin A. Jamron; *Historian*, Charlotte C. Turner; *League Delegate*, Marvin A. Jamron.

PLAINFIELD HISTORICAL SOCIETY, INC. P.O. Box 104, Central Village 06332. *Pres.*, Diane McKain; *Vice Pres.*, Martha Ridgway; *Secy.*, John Waller; *Treas.*, Mary Marciniec.

THE PLAINVILLE HISTORICAL SOCIETY, INC. *Pres.*, Mrs. Robert Hummel; *Vice Pres.*, Mrs. Charles Adams; *2nd Vice President*, Nancy Eberhardt; *Cor. Secy.*, Mrs. Sebastian T. Misenti, 34 Peace Court, 06062; *Rec. Secy.*, Mrs. Gregg Stanley; *Treas.*, Pauline Schwartz; *Asst. Tres.*, Mrs. Everett Dewyea.

POMFRET HISTORICAL SOCIETY. P.O. Box 152, Pomfret Ctr., 06259. *Pres.*, Elizabeth L. Cartier; *Vice Pres.*, Susan C. Nowak; *Secy.*, Ann Hennen; *Treas.*, Mary G. Page.

PORTLAND HISTORICAL SOCIETY. Box 98, 06480. *Pres.*, Christine Sullivan; *Vice Pres.*, Robert Johnson; *Secy.*, Ruth Freeburg; *Treas.*, Charles Woltmann; *Dirs.*, Donald Kelsey, Shirley Sullivan, Regina Woltmann.

PRESTON HISTORICAL SOCIETY. *Pres.*, Peter Leibert; *Vice Pres.*, Ann Way; *Secy.*, Linda Christensen; *Treas.*, William Champagne, 7 Northwest Corner Rd., Preston 07365.

THE PROSPECT HISTORICAL SOCIETY, INC. *Pres.*, Jane Fowler; *Vice Pres.*, Florine Wheeler; *Secy./Curator*, Richard Caouette, 15 Cornwall Ave., 06712; *Treas.*, Marty Goletz.

(PUTNAM) ASPINOCK HISTORICAL SOCIETY OF PUTNAM, INC. P.O. Box 465, 06260. *Pres.*, Robert Chicoine; *Vice Pres.*, Pat Hedenberg; *Secy.*, Phyllis Rogers; *Treas.*, Aline Blanchette; *Archivist*, Fabiola Cutler; *Dirs.*, Ruth Flagg, Ethel Hayden, Pat Hedenberg, Joe Peterson.

REDDING HISTORICAL SOCIETY, INC. P.O. Box 1023, 06875. *Pres.*, Judy Wylie; *Vice Pres. 1st*, Pamela Reese, *2nd*, Martha Johnson; *Secy.*, Anda Cummings; *Treas.*, Virginia Gilligan.

RIDGEFIELD LIBRARY AND HISTORICAL ASSOC., INC. 472 Main St., 06877. *Pres.*, Morton Bailey; *Vice Pres. 1st*, Barbara Dobbin; *2nd*, Joyce Ligi; *Rec. Secy.*, Ann Huntoon; *Cor. Secy.*, Charles Spire; *Treas.*, Sabina Slavin.

ROCKY HILL HISTORICAL SOCIETY, INC. P.O. Box 185, 06067. *Pres.*, Sandee Brown; *Vice Pres.*, Mike Martino; *Secy.*, Betty Sinclaire; *Treas.*, John Serra; *Curator*, Amita Watson.

ROXBURY HISTORICAL SOCIETY. P.O. Box 212, 06783. *Pres.*, David B. Miller, Sr.; *Secy.*, Andrew Piskura; *Treas.*, Laura Miller.

SALEM HISTORICAL SOCIETY., INC. *Pres.,* Evelyn Cunningham, 410 Rattlesnake Rd., 06420; *Vice Pres.,* Jon Jennings; *Secy./Treas.,* Dave Winans; *Curator,* Deanna St. Jean.

SCOTLAND HISTORICAL SOCIETY. *Pres.,* Frank Bird, P.O. Box 35, 06264; *Vice Pres.,* Henry Bowers; *Secy.,* Leslie Newman; *Treas.,* Jolene Bowers; *Dirs.,* William Newman, Georgia Stauffer.

SEYMOUR HISTORICAL SOCIETY, INC. P.O. Box 433, 06483; *Pres.,* David N. Kummer, 69 Church St., 06483; *Vice Pres.,* Raymond Johnson; *Cor. Secy.,* Joan Weed; *Rec. Secy.,* Susan Deobil; *Treas.,* Raymond Johnson.

SHARON HISTORICAL SOCIETY. Box 511, 06069. *Pres.,* Francoise A. Kelz; *Vice Pres.,* Jano B. Fairservis; *Acting Secy.,* Charles Hepner; *Treas.,* Clarence L. Roberts, Jr.; *Exec. Dir.,* Elizabeth Shapiro.

SHELDON'S HORSE, THE SECOND CONTINENTAL LIGHT DRAGOONS. 1646-4 Farmington Ave., 06085-1237. *Pres./Treas./Cmdr.,* Salvatore F. Tarantino; *Adjutant,* Eric Chandler; *Vice Pres.,* Paul McLaughlin; *Secy.,* Elizabeth Henderson.

SIMSBURY HISTORICAL SOCIETY. Massacoh Plantation, 800 Hopmeadow St., 06070. *Pres.,* Dawn H. Bobryk; *Vice Pres. 1st,* Walter F. Dunn, *2nd,* Elizabeth B. Woollacott; *Secy.,* Patricia Finemann; *Treas.,* Gail Stempien; *Managing Dir.,* Lois W. Calvert.

SOUTHBURY HISTORICAL SOCIETY, INC. P.O. Box 124, Southbury 06488-0124. Tel., (203) 264-8825. *Pres.,* Brian M. Jones; *Vice Pres.,* Edmund Schade; *Cor. Secy.,* vacancy; *Rec. Secy.,* Dorothy Manville; *Treas.,* Judy Grandahl; *Curator,* Arlene Mitchell.

SOUTHINGTON HISTORICAL SOCIETY, INC. 239 Main St., 06489. *Pres.,* Anne Adams; *Vice Pres.,* Carol Zajac; *Secy.,*Dorothy Riccio; *Treas.,* Bob Niebling. *Financial Secy.,* Nadine Britton.

SOUTH WINDSOR HISTORICAL SOCIETY, INC. *Pres.,* Linda Sunderland; *Vice Pres.,* Patrick Jones; *Cor. Secy.,* Gloria Watson, Quarry Brook Rd., 06074; *Rec. Secy.,* Mary Ann Cole; *Treas.,* Floyd Baranello.

STAFFORD HISTORICAL SOCIETY. P.O. Box 56, 06075. Museum: Haymarket Sq., Stafford Springs 06076. *Pres.,* David Bartlett, Stafford Springs; *Vice Pres.,* Duane A. Beffa-Negrini, Staffordville; *Cor. Secy.,* Esther DaRos; *Rec. Secy.,* Barbara Nevins, Stafford Springs; *Treas.,* Edward Festi, Stafford Springs; *Asst. Treas.,* Lucy Hatch; *Curator,* Isabell Zabilansky, Stafford Springs; *Historian,* Selah Sanger, Staffordville.

THE STAMFORD HISTORICAL SOCIETY, INC. 1508 High Ridge Rd., 06903. *Pres.,* Walter Wheeler III; *Vice Pres. 1st,* Ishier Jacobson, *2nd,* Judge Dickson; *Cor. Secy.,* Dorothy Mix; *Rec. Secy.,* Dodie A. Nakajima; *Treas.,* Robert Towne.

STONINGTON HISTORICAL SOCIETY. P.O. Box 103, 06378. Tel., (860) 535-8445. *Pres.,* Michael Davis; *Vice Pres.,* David Rathbun; *Secy.,* Mrs. William L. Breed; *Treas.,* John Hinshaw.

INDIAN AND COLONIAL RESEARCH CENTER, INC. P.O. Box 525, Old Mystic 06372. *Pres.,* Mrs. Joan Cohn, Old Mystic; *Acting Vice Pres.,* Capt. Stephen B. Lee, Noank; *Cor. Secy.,* Mrs. George Jackson, North Stonington; *Rec. Secy.,* Carol Becker, Old Lyme; *Treas.,* Barbara Hood, Old Mystic.

(STONINGTON) MYSTIC SEAPORT MUSEUM, INC. Mystic Seaport, Greenmanville Ave., Rte. 27, Mystic 06355. *Chm. of Bd.,* William E. Cook; *Pres.,* J. Revell Carr; *Vice Chm.,* W. Frank Bohlen, William C. Ridgway III, Alexandra Thorne; *Secy.,* Joseph C. Hoopes, Jr.; *Asst. Secy.,* Maureen Hennessey; *Treas.,* Richard Vietor; *Asst. Treas.,* Jacqueline Zeppieri.

THE STRATFORD HISTORICAL SOCIETY. The Captain David Judson House and the Catharine B. Mitchell Museum, 967 Academy Hill, P.O. Box 382, 06497. Tel.,(203) 378-0630. Open early May thru October, Wed., Sat., and Sun., 11 A.M.-4 P.M. (other days by appointment). Admission charged. *Pres.,* Louis Petriel; *Vice Pres. 1st,* John Calhoun, *Secy.,* Katherine Moore; *Treas.,* Margaret Jacaruso.

SUFFIELD HISTORICAL SOCIETY. King House Museum, 232 South Main St., 06078. P.O. Box 893, 06078. *Pres.,* Donald N. Rollet; *Vice Pres.,* Edward Chase III; *Secy.,* Hazel Phillips; *Curator,* Lester Smith; *Treas.,* David Johnson; *Historian,* Hawley Rising.

THOMASTON HISTORICAL SOCIETY, INC. *Pres.,* Myron Roman; *Vice Pres.,* Frederick L. Hellerich; *Secy.,* Phyllis I. Robinson PO Box 13, Thomaston 06787; *Treas.,* Barbara Kane.

THOMPSON HISTORICAL SOCIETY, INC. *Pres.,* Jane Vercelli, Thompson; *Vice Pres.,* Susan Vincent, Thompson; *Secy.,* Mary Anthony, P.O. Box 47, 06277, *Treas.,* Jeffrey Barske, Thompson.

TOLLAND HISTORICAL SOCIETY. *Pres.,* Stewart R. Joslin, 38 Corinne Dr., 06084; *Vice Pres.,* Richard Bozzone; *Secy.,* Joan Kerkin; *Treas.,* Stanley Szemreylo.

THE TORRINGTON HISTORICAL SOCIETY, INC. Hotchkiss-Fyler House, 192 Main St., 06790. *Pres.,* Joseph E. Cravanzola; *Exec. Vice Pres.,* David Bennett; *Sr. Vice Pres.,* Walter G. Gisselbrecht; *Vice Pres.,* Thomas F. Wall; *Secy.,* Lucia T. Fritz; *Treas.,* Richard Kittredge; *Exec. Dir.,* Mark McEachern; *Curator,* Gail Kruppa.

THE TOTOKET HISTORICAL SOCIETY, INC. P.O. Box 563, 1605 Foxon Rd., North Branford 06471. *Pres.,* Gordon S. Miller; *Vice Pres.,* Eugene MacMullen, *Secy.,* Janet S. Gregan; *Treas.,* Donald Guyer.

THE TRUMBULL HISTORICAL SOCIETY. 1856 Huntington Tpke., 06611. Tel., (203) 377-6620. *Pres.,* John Lauria; *Secy.,* Anne Needleman; *Treas.,* Wayne Sakal.

UNION HISTORICAL SOCIETY, INC. *Pres.,* Jeannine M. Upson; *Vice Pres.,* Carol A. Mancini; *Secy.,* Lee Ann Fitzgerald, 1163 Buckley Hwy., 06076; *Treas.,* Betty J. Bragdon.

VERNON HISTORICAL SOCIETY. Tel., (860) 875-4326. *Pres.,* Carolyn Blouin; *Vice Pres.,* Richard Steele; *Cor. Secy.,* Carol Nelson, P.O. Box 2055, 06066; *Rec. Secy.,* Tara Ashe; *Treas.,* James Ashe; *Museum Dir.,* S. Ardis Abbott.

THE VOLUNTOWN HISTORICAL SOCIETY, INC. P.O. Box 130, 06384. *Pres.*, John Hargraves; *Vice Pres.*, Nan Chapman; *Secy.*, Patricia Thevenet; *Treas.*, Marge Jabs; *Library/Museum Curator*, Kathy Wesa.

THE WALLINGFORD HISTORICAL SOCIETY, INC. Samuel Parsons House, P.O. Box 73, 180 So. Main St., 06492. *Pres.*, Robert N. Beaumont; *Cor. Secy.*, Doris Hall; *Rec. Secy.*, Patricia A. Chappell; *Treas.*, Noma G. Beaumont.

(WASHINGTON) THE GUNN MEMORIAL MUSEUM. Washington 06793. *Pres.*, James Kelly; *Treas.*, Barbara Braverman; *Dir./Curator*, Sarah Griswold; *Asst. Curator*, Alison G. Picton.

(WATERBURY) THE MATTATUCK HISTORICAL SOCIETY. 144 West Main St., 06702. *Pres.*, Sharon Drubner; *Cor. Secy.*, Andrew J. Pape; *Treas.*, Paul A. Gimbel.

WATERFORD HISTORICAL SOCIETY, INC. P.O. Box 117, 06385-0117; *Pres.*, Laura P. Fitch; *Vice Pres. 1st*, J. Morgan Miner, Jr., *2nd*, Dorothy M. Reed; *Cor. Secy.*, Patricia J. Collins; *Rec. Secy.*, Emily C. Schacht; *Treas.*, Lawrence H. Strickland; *Asst. Treas.*, Herbert T. Schacht.

WATERTOWN HISTORICAL SOCIETY. *Pres.*, Jeffrey S. Grenier; *Vice Pres.*, Hobart Van Deusen; *Secy.*, Mary L. Messenger; *Treas.*, James E. McGowan; *Curator*, Florence T. Crowell, 22 DeForest St., 06795.

WESTBROOK HISTORICAL SOCIETY, INC. P.O. Box 148, 06498. *Pres.*, Sally H. Correll; *Vice Pres.*, Jane Hall; *Cor. Secy.*, Cathy Olsen, 772 Horse Hill Rd., 06498; *Rec. Secy.*, Cynthia Lord; *Treas.*, Eilleen Casper; *Curator*, Sue Pratt; *Historian*, Michael Wells.

(WEST HARTFORD) NOAH WEBSTER HOUSE/MUSEUM OF WEST HARTFORD HISTORY. 227 So. Main St., 06107. *Pres.*, John Davison; *Vice Pres.*, John Lemega, Tracey Wilson; *Treas.*, David Pruyne; *Secy.*, David Anderson. (Operates and maintains birthplace of Noah Webster; participatory early American life and culture programs; exhibit gallery with changing exhibits on local history themes; preservation and conservation of archival collections including records, documents, books, early Webster works, and artifacts, and West Hartford history.)

WEST HAVEN HISTORICAL SOCIETY, INC. *Pres./Curator*, Mrs. Edward North; *Vice Pres.*, Elaine Willman; *Cor. Secy.*, Betty Roy, 682 Main St., 06516; *Rec. Secy.*, Mrs. Eugene Mayer; *Treas.*, Alice Butler, New Haven.

WESTON HISTORICAL SOCIETY, INC. P.O. Box 1092, 06883. *Pres.*, Roger Core; *Vice Pres.*, Joseph Spetly; *Secy.*, Louis Bregy; *Treas.*, David Bushley.

THE WESTPORT HISTORICAL SOCIETY, INC. 25 Avery Pl., 06880. *Pres.*, Roy Dickinson; *Vice Pres.*, John Fifield, Darlene Letersky, Elliott Netherton, Ann Sheffer; *Secy.*, Andrea Cross; *Treas.*, Thomas Murphy; *Exec. Dir.*, Sheila C. O'Neill.

THE WETHERSFIELD HISTORICAL SOCIETY. 150 Main St., 06109. *Pres.*, Patricia Allen; *Vice Pres.*, Richard Standish; *Secy.*, M. Peter Barry; *Treas.*, Joesph Amoruso; *Dir.*, Brenda Milkofsky.

WILLINGTON HISTORICAL SOCIETY. *Pres.,* Carl Dal Bon, 334 Village Hill Rd., 06279.

WILTON HISTORICAL SOCIETY, INC. Wilton Heritage Museum, 249 Danbury Rd., 06897. Museum Hours: 10 A.M.-4:30 P.M., Tues., Wed., Thurs.; Sun. (Special Events). Tel., (203) 762-7257. *Chm. of Bd./Pres.,* Nicki Brown; *Treas.,* Therese Goodwin; *Dir.,* Marilyn C. Gould.

WINCHESTER HISTORICAL SOCIETY. 225 Prospect St., Winsted 06098. *Pres.,* William Weber; *Vice Pres.,* vacancy; *Secy.,* Janice Roy; *Treas.,* Milly Hudak; *Curator,* June Senack.

WINDHAM HISTORICAL SOCIETY. P.O. Box 105, Willimantic 06226. *Pres.,* Gertrude Bancroft; *Vice Pres.,* Gordon MacDonald; *Rec. Secy.,* Paula Gladue; *Treas.,* Beverly Haddad.

WINDSOR HISTORICAL SOCIETY, INC. 96 Palisado Ave., 06095. *Pres.,* Marillyn Loomis; *Secy.,* Connie Whigham; *Treas.,* Sterling Viets; *Dir.,* Robert T. Silliman.

WINDSOR LOCKS HISTORICAL SOCIETY, INC. Noden-Reed Park, 58 West St., 06096. Open May through October, Wed. and Sun., 1-5 P.M., also by appointment. Tel., (860) 627-9212 or (860) 623-4143. *Pres.,* Joseph Bonito; *Vice Pres.,* Edward Lanati; *Secy.,* Sally Pascale; *Membership Secy.,* Scott Kernberg; *Treas.,* Lewis Pultz; *Curator,* Mickey Danyluk; *Assoc. Curator,* Ruth Bonito.

(WOODBRIDGE) AMITY AND WOODBRIDGE HISTORICAL SOCIETY, INC. c/o Thomas Darling House, 1907 Litchfield Tpke., 06525. *Pres.,* Donald Menzies; *Vice Pres.,* Wilson Kimnach; *Cor. Secy.,* Eleanor Jones; *Rec. Secy.,* Elaine Allen; *Treas.,* Stuart M. Peck, Jr.

WOODSTOCK HISTORICAL SOCIETY.—P.O. Box 65, 06281. *Pres.,* Cheryl Wakely; *Vice Pres.,* Dawn Castiglia; *Cor. Secy.,* Lucy Davis; *Rec. Secy.,* Beverly Stehlik; *Treas.,* Nancy M. Gale.

MUSEUMS

BERLIN. *New Britain Youth Museum at Hungerford Park,* 191 Farmington Ave., Kensington 06037. Tel., (860) 827-9064. Farm, pet, and exotic animals, exhibits, wild flower walk, picnicking, trails, pond, xeriscaped gardens and changing exhibitions. Hours: 1-5 P.M., Tues.-Fri.; 10 A.M.-5 P.M, Sat. Summer Hours: 11 A.M.-5 P.M, Tues.-Fri.; 10 A.M.-5 P.M., Sat. Seasonal special events, free animal programs, 11 A.M., 1:30 P.M., 3 P.M., Sat.; 2 P.M. summer weekdays. Admission, $2 adults; $1.50 senior citizens; $1 students, children under 2 and members free.

BRIDGEPORT. *Housatonic Museum of Art,* Housatonic Community-Technical College, 900 Lafayette Blvd., 06604-4704. Founded in 1967, the diverse Permanent Collection, strong in contemporary art, is exhibited throughout the college. Significant holdings in ethnographic works are also featured. The Museum schedules 6 changing exhibitions per year, which may initiate from the Permanent Collection, show the work of established or emerging artists, or feature traveling exhibitions. An academic resource, the Museum and Galleries are open to the public without charge with free parking. Closed major holidays, and college vacations. Info. Tel., (203) 332-5131; FAX, (203) 332-5123. *Mgr.,* Ron Abbe.

BRIDGEPORT. *The Discovery Museum,* 4450 Park Ave., 06604. (Art Galleries, Science Galleries, Planetarium Shows, Challenger Learning Center for Space Education, and over 100 permanent hands-on art and physical science exhibits for schools, other groups and the general public.) *Pres.,* Elena de Murias. Admission for all activities, $6 adults; $4 children, senior citizens, and students with ID cards; members free. Regular weekend activities include planetarium show, science show, Challenger mini-missions. Full Challenger missions by reservation. Planetarium show presented 1 and 3:30 P.M., weekdays; 2 P.M., July, Aug.; 1 P.M., 3: P.M., weekends. Museum hours: 12 Noon-5 P.M., Sun.; 10 A.M.-5 P.M. Tues.-Sat. Tel., (203) 372-3521.

BRIDGEPORT. *The Barnum Museum,* 820 Main St., 06604. (Circus memorabilia; Mementoes of P. T. Barnum, Tom Thumb and Jenny Lind. Period rooms and collectibles interpret Bridgeport's architectural and industrial history. Lively changing exhibits.) Open year round 10 A.M.-4:30 P.M., Tues.-Sat.; 12 Noon-4:30 P.M., Sun. Admission, $5 adults; $4 senior citizens, and students; $3 children 4-18; Bridgeport senior citizens, children under 4 and members free. Group rates available with advance registration.

BRISTOL. *The American Clock and Watch Museum, Inc.,* 100 Maple St., 06010. *Pres.,* Snowden Taylor; *Treas.,* Carlos E. Mason; *Exec. Dir.,* Nancy D. Connelly.

CANTON. *Roaring Brook Nature Center* (An affiliate of the Science Center of Connecticut) 70 Gracey Rd., 06019. A unique interpretive building features exhibits, dioramas, live animals. Store with books and nature-related items. Over five miles of trails through adjoining 100 acre Werner's Woods. It contains woods, swamp, streams, ponds and fields for the observation of wildlife and of interrelationships within the natural community. Programming throughout the year for school groups, after-school classes for children and adults, evening and weekend activities and summer programs during July and Aug. Open 10 A.M.-5 P.M., Tues.-Sat.; 1-5 P.M., Sun.; 10 A.M.-5

P.M., Mon., July-Aug. Admission, $3 adults, $2 children under 12, and senior citizens; free admission and benefits for members. Membership info. Tel., (860) 693-0263.

DANBURY. *Danbury Scott-Fanton Museum and Historical Society,* 43 Main St., 06810. (History Museum, Historic Buildings, Reference Library, Exhibition Hall.) Museum and Library open 2-5 P.M. Wed.-Sun.; closed Mondays and Federal holidays. Office hours: 10 A.M.—5 P.M., Tues.-Fri. The Charles Ives Birthplace, 5 Mountainville Ave., open by appointment. Tel., (203) 743-5200.

EAST GRANBY. *Old New-Gate Prison and Copper Mine,* Newgate Rd., 06026. State owned museum operated by the Connecticut Historical Commission. First American chartered copper mine opened in 1707, requisitioned by General Washington for Tory prisoners of war during the Revolutionary War, later used as a state prison until abandoned in 1827. A National Historic Landmark. Open from mid-May to Oct. 31, 10 A.M.-4:30 P.M., Wed.-Sun. Admission, $3 adults; $1.50 children, and senior citizens. For group rates, appointments and further info., Tel., (860) 566-3005, 653-3563.

EAST HAVEN. *Shoreline Trolley Museum,* 17 River St., 06512. Transportation Museum, Street Railway and Rapid Transit Cars in operation and on display, rides and guided tours, educational programs for children and adults, special events, artifact display at visitor's center, library and research materials available. The Museum is enrolled on the National Register of Historic Places by the United States Department of The Interior. Special features included, world's first electric freight locomotive, world's oldest rapid transit car, and a rare operational trolley parlour car. Open daily, Memorial Day-Labor Day; weekends, May, Sept., Oct. and 4 weekends after Thanksgiving; Sundays, April, Nov. All hours: 11 A.M.-5 P.M. Tel., (203) 467-6927; 467-7635 (group sales).

EAST WINDSOR. *Connecticut Trolley Museum,* P.O. Box 360, 58 North Rd., Rte. 140, I-91 Exit 45, 06088-0360. Transportation Museum. Visitors ride 3.5 miles round trip on antique trolley cars through scenic Conn. countryside. More than 50 trolley cars vintage 1894 to 1949. Carbarn tour. Special events held throughout the year. Group tour reservations welcome. Restrooms, visitors center. For further info. and group tour rates, Tel., (860) 627-6540.

FARMINGTON. *Hill-Stead Museum,* 35 Mountain Rd., 06032. Designated a National Historic Landmark in 1991 and is an outstanding example of Colonial Revival domestic architecture set on 152 aces of fields and woodlands. The Museum houses outstanding works by Monet, Degas, Cassatt and Whistler, which are shown with the furnishings and decorative arts as they were when the Pope and Riddle families were in residence. The main house is complimented by a Sunken Garden with period plantings restored after the original Beatrix Farrand design. The Museum is open Tuesday through Sunday for house tours; 10 A.M.-5 P.M., May through Oct.; 11 A.M.-4 P.M., Nov. through April. For more information or a calendar of events, call (860) 677-4787.

FARMINGTON. *The Stanley-Whitman House,* 37 High St., 06032. Tel., (860) 677-9222. Early New England Framed house built by John Stanley in 1720, opened as a museum in 1935, and named a National Historic Landmark in 1961. Features period furnishings and guided tours to represent the lives of Farmington families in the 18th century. The grounds reflect the utilitarian uses of a colonial dooryard with its culinary,

medicinal and herbal plantings. Open May-Oct., 12 Noon-4 P.M., Wed.-Sun.; Nov.-April, 12 Noon-4 P.M., Sundays and by appointment. Closed major holidays. Group tours by appointment. Admission charged.

GREENWICH. *National Audubon Society*, 613 Riversville Rd., 06831. Tel., (203) 869-5272. Nature Center, Interpretive Building, Environmental Bookshop, Sanctuary. 485 acres, including Audubon Fairchild Garden within one mile's distance from Center; open trails for guided or unguided walks. Open 9 A.M.-5 P.M., Tues.-Sun. Closed Mondays and holiday weekends. Admission, $3 adults; $1.50 children, and senior citizens; National Audubon Society members free.

GREENWICH. *The Bruce Museum*, 1 Museum Dr., 06830 (Exit 3 of 1-95). Tel., (203) 869-0376. Fully renovated and expanded museum of fine and decorative arts, ethnology, and environmental history. Changing exhibits in the arts and natural science galleries offer related programs for all ages. Environmental History Galleries include minerals, formation of Long Island Sound, a woodland diorama, and a marine center that features animals of Long Island Sound. Educational programs at the Museum and extension programs into area schools. Hours: 10 A.M.-5 P.M., Tues.-Sat.; 1-5 P.M., Sun; closed Monday. Admission, $3.50 adults; $2.50 senior citizens and children 5-12, children under 5 free; free admission for all on Tuesdays; Museum members free at all times. Museum Shop open during museum hours. Free parking on grounds.

GUILFORD. *Henry Whitfield State Museum (Old Stone House)*, 248 Old Whitfield St., P.O. Box 210, 06437. State owned museum operated by the Connecticut Historical Commission. The oldest house in Connecticut and the oldest existing stone dwelling in New England (1639), featuring rare 17th to 19th century antiques and exhibits. Open to the public year-round; 10 A.M.-4:30 P.M., Feb. 1st-Dec. 14th, Wed. to Sun.; Dec. 15th to Jan. 31st, by appointment. Admission, $3 adults; $1.50 senior citizens, and children 6-18. For group rates, appointments and further info., Tel./FAX, (203) 453-2457.

HARTFORD. *Austin Arts Center, J. L. Goodwin Theater, Garmany Hall, Widener Gallery*, Trinity College, 300 Summit St., 06106-3100. Performing and Visual Arts.

HARTFORD. *Connecticut Historical Society*, Museum, Library and Education Center, 1 Elizabeth St., 06105. Museum galleries feature permanent exhibitions highlighting Connecticut's diverse heritage from the colonial era through the present. This years new and exciting exhibition on the "Amistad" story will be on view. The library contains 100,000 volumes and three million manuscripts, including an outstanding collection on New England genealogy. A broad selection of programs, lectures, classes, workshops, and bus tours is offered. The CHS publishes a variety of materials, including a news letter and occasional books. Book Shop. Special arrangements should be made for guided adult or school group tours of the museum and/or library by advance reservation. Library open: 9 A.M.-4:45 P.M., Tues.-Sat.; Museum open 12 Noon-4:45 P.M., Tues.-Sun. Admission to the museum and library is free to CHS members, children under 18, and students with I.D. A combined fee of $3 entitles nonmembers to a one-day admission to the Museum and/or Library. Admission to the museum is free to the public the first Sunday of each month. Museum and Library are

closed on Mondays year-round except for tours scheduled in advance, and on major holidays. Tel., (860) 236-5621.

HARTFORD. *The Mark Twain House,* 351 Farmington Ave., 06105-4498. Open daily to the public year round: Closed New Year's Day, Easter Sunday, Thanksgiving and December 24 and 25. For additional information call (860) 247-0998.

HARTFORD. *Museum of Connecticut History,* 231 Capitol Ave., 06106. (State owned museum operated by the Connecticut State Library.) Memorial Hall features the official collection of Connecticut governors portraits, the "Fundamental Orders" of 1638-9 (which made Connecticut the "Constitution State"), the Royal Charter of 1662, and the State Constitutions of 1818 and 1965. The exhibit "Liberties and Legends" highlights the enduring legacy of the Charter Oak. The world famous Colt Firearms Collection is on permanent display; other exhibits explore various aspects of Connecticut's long political, industrial and military heritage. Open to the public free of charge, 9:30 A.M.-4 P.M., Mon.-Fri.; closed weekends and state holidays. Tel., (860) 566-3056.

HARTFORD. *The Old State House,* 800 Main St., 06103. Registered as a National Historic Landmark, it is the oldest state house in the nation. On the site of Old State House Square, Thomas Hooker preached a sermon that resulted in The Fundamental Orders, the first constitution to form a government in the New World [thus the phrase "Constitution State" on our automobile licenses.] Here Washington first met Rochambeau, Commander-in-Chief of the French Armies in America. Built in 1796, and designed by Charles Bulfinch, the Old State House features restored historic chambers, special exhibitions, statewide visitors information center, museum shop and, in warm weather outdoor concerts, farm markets and festivals on the large lawn. Also offered is the daily Yankee Doodle Cannon Salute, fired by guards in Continental Uniform at 10 A.M., 4 P.M., Mon.-Fri.; 11 A.M, 4 P.M., Sat. Open to the public free of charge, year-round, 10 A.M.-4 P.M., Mon.-Fri.; 11 A.M.-5 P.M., Sat. Under the direction of the Old State House Association. Tel., (860) 522-6766.

HARTFORD. *Wadsworth Atheneum,* 600 Main St., 06103. America's oldest continuously operating public art museum with nearly 50,000 works of art including paintings, sculpture, furniture, porcelain, silver, costumes, textiles, temporary exhibitions, MATRIX Gallery of contemporary art, and Amistad Foundation African-American Collection. Open year round, 11 A.M.-5 P.M., Tues.-Sun. Office hours: *9 A.M.-5 P.M., Mon.-Fri. Museum open 11 A.M.-5 P.M., Tues.-Sun.; closed Mon. and most major holidays. Gallery Tours: 12 Noon, Wed.-Fri; 2:30 P.M., Sat., Sun. Special exhibition tours, 1 P.M, Sat., Sun., no extra charge. Group tours by appointment. Lectures and other educational programs on collections and special exhibitions available. General admission, $7 adults; $5 students with ID, and senior citizens. $3 youths age 6-17. Free to members, children under 6. Free to individuals all day 11 A.M.-5 P.M., Thurs.; before 12 Noon, Sat. Museum Cafe: 11:30 A.M.-2:30 P.M., Tues.-Fri.; 12 Noon-3 P.M., Sat.; 11:30 A.M.-2:30 P.M., Sun. Museum Shop: 11 A.M.-4:30 P.M., Tues.-Sun. Tel., (860) 278-2670.

*Note: Museum is open Monday for office hours only.

KENT. *The Sloane Stanley Museum and Kent Furnace,* Rte. 7, 06757. State owned museum operated by the Conn. Historical Commission. A collection of Early American tools and implements; re-created studio of artist-writer Eric Sloane. Open: mid May-Oct., 10 A.M.-4 P.M., Wed.-Sun. Admission, $3 adults; $1.50 children, and senior citizens. Group rates available with reservations for ten or more people. For group appointments and further info., Tel., (860) 566-3005 or (860) 927-3849.

LITCHFIELD. *White Memorial Conservation Center,* P.O. Box 368, 80 Whitehall Rd., 06759; located on the grounds of the 4,000 acre White Memorial Foundation Wildlife Sanctuary. Natural history exhibits, gift shop, and educational activities. Trails for hiking, cross-country skiing, horseback riding, including a self-guiding nature trail and unique nature trail of the senses. Fishing, swimming, boating and camping also available. Grounds open all year everyday. Admission to grounds free. Museum membership open to public. For non-membership Museum entrance contribution, hours and program info. call (860) 567-0857.

MANCHESTER. *Lutz Children's Museum,* 247 So. Main St., 06040. Open to public 2-5 P.M., Tues., Wed.; 9:30 A.M.-5 P.M., Thurs.; 9:30 A.M.-5 P.M., Fri; 12 Noon-5 P.M., Sat., Sun.; closed Mondays and holidays. Live animals, participatory and traditional exhibits. Group Tours by appointment in A.M. Programs, classes, happenings and nearby 53 acre Oak Grove Nature Center. Tel., (860) 643-0949.

MIDDLETOWN. *Wesleyan University,* Davison Art Center, 301 High St., 06459. Open: Sept.-early June, 12 Noon-4 P.M., Tues.-Fri.; 2-5 P.M., Sat., Sun.; Closed holidays and during academic vacations.

MYSTIC. *Mystic Marinelife Aquarium,* 55 Coogan Blvd., 06355-1997, (Exit 90, off I-95.) Open 7 days year-round, except Thanksgiving, Christmas, New Year's Day. Living exhibits of dolphins, whales, seals, penguins, fishes, and invertebrates, including the Northeast's largest collection of marine mammals. Daily demonstrations of dolphin behavior in a climate-controlled, 1,200-seat auditorium. Discounts for school and youth groups. Numerous educational programs available. General info., (860) 572-5955. Group reservations and Education Dept., (860) 572-5955, Ext. 215.

MYSTIC. *Mystic Seaport,* Greenmanville Ave., 06355. Maritime Museum, Planetarium, Ships and Boats, exhibits, courses and special programs emphasis on Stories of America and the Sea, Library, Henry B. duPont Preservation Shipyard. Operated by Mystic Seaport Museum, Inc.

NEW BRITAIN. *New Britain Youth Museum,* 30 High St., 06051. Changing exhibits of cultural and historic interest. Some exhibits lend themselves to participation. Hours: 1-5 P.M., Tues.-Fri.; 10 A.M.-4 P.M, Sat.; Summer hours: Mon.-Fri., 1-5 P.M.; closed Sat., July and August. Donation requested. Tel., (860) 225-3020.

NEW BRITAIN. *New Britain Museum of American Art,* 56 Lexington St., 06052. Tel., (860) 229-0257; FAX, (860) 229-3445. Closed major holidays. Admission: Adults-$3; Senior citizens and students-$2; Museum members and children under 12 are free. Free admission on Saturdays, 10 A.M.-12 Noon. Handicapped accessible. Hours: 1-5 P.M., Tues.-Fri.; 10 A.M.-5 P.M., Sat.; Noon-5 P.M., Sun. *Dir.,* Laurene Buckley; *Dir. of Admin.,*Mel Ellis; *Collections Mgr.,*Renee T. Williams; *Dir. of De-*

velopment, Claudia Thesing; *Development Associate Dir.* Kerry Arnold; *Education Coordinator,* Bonnie C. Garmisa.

NEW CANAAN. *New Canaan Nature Center,* 144 Oenoke Ridge, 06840. Tel., (203) 966-9577, FAX, (203) 966-6536. Natural Science and Horticulture Education. *Exec. Dir.,* Anne H. Harper; *Naturalist/Public Programs,* Frank Gallo; *Early Childhood Programs,* Priscilla Woyke; *School Programs/Summer Camp,* Mathew Black; *Development,* Linda Rapp; *Communications,* Wendy Van Parys. Nature trails, exhibits, solar greenhouse, gardens, arboretum, school programs, public programs, nursery school, summer camp, volunteer programs, special events, maple syrup and apple cider making in season. Hours: 9 A.M.-4 P.M., Mon.-Sat.; Web Site www.newcanaan nature.org.

NEW HAVEN. *Peabody Museum of Natural History,* Yale University, P.O. Box 208118, 170 Whitney Ave., 06520-8118. Natural History Museum. Tel., (203) 432-5050. *Public Relations,* Marge Kuhlmann.

NEW HAVEN. *Yale Center for British Arts,* 1080 Chapel St., 06520. Tel., (203) 432-2800; FAX, (203) 432-9628; Website, www.yale.edu/ycba. Masterieces of British artists from the sixteenth century to the present. Extensive collections of watercolors, drawings, prints and rare books. Admission free. Hours: 10 A.M.-5 P.M., Tues.-Sat.; 12 Noon-5 P.M., Sun. *Dir.,* Patrick McCaughey; *Public Relations Mgr.,* Senja Foster.

NEW HAVEN. *Yale University Art Gallery,* 1111 Chapel St., 06520. Open to the public year round, except Aug.: Free admission 10 A.M.-5 P.M., Tues.-Sat.; 1-6 P.M., Sun.; closed Mondays and major holidays. Information on exhibitions, programs, and directions, Tel., (203) 432-0600.

NEW LONDON. *Connecticut College Arboretum,* Williams St., Connecticut College, 06320. Privately owned and open to the public. The 750 Acres, which encompass all college property includes the college campus landscape, an extensive native tree and shrub collection, wildflower gardens, native azalea garden, naturalistic landscape demonstration areas, two large natural areas for ecological research. Trail system throughout. Open daily dawn to dusk, free to public. Herbarium of New England flora in Botany Dept., New London Hall. Tel. (860) 439-5020.

NEW LONDON. *Lyman Allyn Art Museum,* 625 Williams St., 06320. Permanent and changing exhibits of American and European fine art and decorative arts. Hours: 10 A.M.-5 P.M., Tues., Thurs.- Sat., 10 A.M.-9 P.M., Wed., 1-5 P.M., Sun.; closed Mon. and major holidays. Admission, $3; $2 students and seniors; children under 12 free. Facilities for the handicapped available.

Deshon-Allyn House, 613 Williams St. Mailing address, c/o Lyman Allyn Art Museum. 1830 Period House is on the National Historic Register. Tel., (860) 443-2545. *Public Relations Officer,* Susan Hendricks.

NEW MILFORD. *Thames Science Center,* c/o Treasurer, 109 Merryall Rd., 06776. Science and Technology Museum, Newport, RI. Traveling school and library programs in Connecticut. Changing exhibits and youth programs. Activities encompass the biological, physical environmental and applied sciences, and mathematics. Museum Sci-

ence Store, Realtime Science International. Located at 77 Long Wharf, Newport, RI. Info Tel., 1-800-587-2872.

NORWICH. *The Leffingwell House Historic Museum,* 348 Washington St., 06360. The House incorporates seventeenth and eighteenth centuries architechtures, developing from a seventeenth century farmhouse to a mid-eighteenth century townhouse. It was moved in 1956 from its original site, the home lot of a founding father of Norwich, Stephen Backus, to its present location as it was in the path of a proposed super highway. George Washington visited Christopher Leffingwell at the House during the Revolutionary War, seeking provisions and supplies. Utensils, tools, furnishings, silver and china of the period are displayed. An on-going search for additional pieces and continuing restoration are the purposes of The Society of the Founders of Norwich. The House is open to the public from May through Oct., with an annual open house in Oct. Call (860) 889-9440 for hours, admission fees, or private tours.

NORWICH. *Slater Memorial Museum,* located in the Slater Building and the adjacent Converse Art Building on the campus of the Norwich Free Academy, 108 Crescent St., 06360. Open: Tues.-Fri., 9 A.M.-4 P.M.; Sat. and Sun., 1-4 P.M.; July 1-Sept. 1, Tues.-Sun., 1-4 P.M.; closed Mondays and holidays throughout the year.

OLD LYME. Florence Griswold Museum, Lyme Historical Society, Inc. 96 Lyme St., Old Lyme 06371. *Pres.,* Anthony C. Thurston; *Vice Pres. 1st.,* Mary Ann Besier; *2nd.,* Jeffrey W. Cooley; *Secy.,* Judith A. Lefebvre; *Treas.,* Harold Obstler; *Asst. Treas.,* Marilyn Percy; *Dir.,* Jeffrey W. Anderson; *Curator,* Jack Becker.

ROCKY HILL. *Academy Hall Museum,* 785 Old Main St., 06067. *Pres.,* Sandy Brown; Open: June-Oct., Sat., 2-4 P.M.; Sun., 3-5 P.M., or by appointment. Tel., (860) 563-6704.

STAMFORD. *The Stamford Museum and Nature Center,* 39 Scofieldtown Rd., 06903. 118 Acres include small New England farm with animals and country store, nature trails, lake, picnic area, nature's playground. Five galleries offer changing exhibitions on topics such as natural history, Indian cultures, Americana and art. Planetarium programs, 3 P.M., Sun.; observatory visitor's night, 8-10 P.M. Fri. Open: 9 A.M.-5 P.M., Mon.-Sat. and holidays; 1-5 P.M, Sun; closed Thanksgiving, Christmas, New Year's Day. Country Store open April-Dec., 10 A.M.-4 P.M., Mon.-Sat. and holidays; 12 Noon-4 P.M., Sun.; Jan.-March, 10 A.M.-3:30 P.M., Sat.; 12 Noon-3:30 P.M., Sun. Entrance fee and special event info., Tel. (203) 322-1646.

STRATFORD. *Boothe Memorial Park and Museum,* Main St. Putney, Stratford, P.O. Box 902, 06497. Rte. 15, Exit 53. A 32 acre former homestead of the Boothe family 1663-1949, with picnic facilities, playgrounds, and museum buildings. A National Register of Historic Places site featuring carriage barn, an 1820 homestead, blacksmith shop, trolley station, Merritt Park Way Toll Booth Plaza, windmill, clocktower museum, and ice house. An award winning wedding rose garden and sunken garden are open year round. Park open daily 9 A.M.-5 P.M.; museum tours June 1-Nov. 1, 11 A.M.-1 P.M, Tues.-Fri; 1 P.M.-4 P.M., Sat. and Sun. Free, and accessible to handicapped. Tel. (203) 381-2046.

National Helicopter Museum, 2480 Main St., 06497. Location: Eastbound Railroad station in Stratford. Open: Memorial Day to the second week of Oct. 1-4 P.M., Wed.-Sun. Free admission. Tel. (203) 375-5766.

WASHINGTON. *The Institute for American Indian Studies,* P.O. Box 1260, 38 Curtis Rd., 06793-0260. Museum and Education Center. *Chm. of the Bd.,* George A. G. Darlow; *Asst. Dir. for Public Programs,* Mary L. Fletcher; *Asst. Dir. for Admin.,* Elizabeth McCormick; *Exec. Dir.,* Alberto C. Meloni; Open year round. 10 A.M.-5 P.M., Mon.-Sat.; 12 Noon-5 P.M., Sun.; closed Mon. and Tues., Jan.-Mar. Tel., (860) 868-0518, FAX, (860) 868-1649. Admission, $4 adults; $2 children; $3.50 senior citizens.

WEST HARTFORD. *Science Center of Connecticut,* 950 Trout Brook Dr., 06119. Comprehensive Science/Nature/Technology Center. Includes a planetarium, wildlife sanctuary, laser shows, computer lab, kids factory, and various science-related hands-on exhibitions including traveling exhibits that change three to four times each year. A full-size walk-in concrete model of a Sperm Whale greets visitors.

The Gengras Planetarium, New England's second largest, offers a changing selection of original shows. The UTC wildlife Sanctuary includes a variety of birds, reptiles, and small mammals. Hands-on touch tank for gently touching ocean animals. Live animal demonstrations are featured daily.

Wide selection of classes for both students and teachers are offered. Science events are scheduled throughout the year.

The Explore Store offers fun and educational items for the science minded. Science Center hours: 10 A.M.-5 P.M., Tues., Wed., Fri., Sat.; 10 A.M.-8 P.M., Thurs.; 12 Noon-5 P.M., Sun.; Open mondays during summer and school vacations; closed Thanksgiving, Christmas and Easter. General Admission, $6 adults; $5 children 3-15, and senior citizens; children under 3, free. $3 Planetarium and Laser Shows. Tel., (860) 231-2824. Exit 43 off I-84.

WESTPORT. *The Nature Center for Environmental Activities, Inc.,* P.O. Box 165, 10 Woodside La., 06881. Natural Science Museum, Live Animal Shelter, "Hands-on Aquarium," 62 acre sanctuary with nature trails and gift shop. Open: 9 A.M.-5 P.M., Mon.-Sat.; 1-4 P.M., Sun. Donation, $1 adults; $.50 children.

THE WILLIAM BENTON MUSEUM OF ART. *Connecticut's State Art Museum.* The Univ. of Conn., U-140, 245 Glenbrook Rd., Storrs 06269. The William Benton Museum of Art, located at the center of the University of Connecticut's Storrs campus opened in November of 1966. In addition to displays of works from its Permanent Collection, the Museum regularly schedules original and traveling exhibits. Supplemented by scholarly publications documenting the research and the event, these exhibits are interpreted through lectures, handbooks, gallery talks, video and films. The museum brings fine art in various media and from diverse historic periods and ethnic sources to Storrs. Exhibitions are designed for the student, the scholar, and the general public. Museum hours (during exhibit periods): 10 A.M.-4:30 P.M., Tues.-Fri.; 1-4:30 P.M., Sat.-Sun. Tel., (860) 486-4520. No admission charge. *Acting Dir.,* Salvatore Scalora.

WINDSOR LOCKS. *New England Air Museum,* (owned and operated by the Conn. Aeronautical Historical Assoc., Inc.) Bradley International Airport, Windsor Locks, 06096. Tel., (860) 623-3305. Two large exhibit hangars with more than 70 aircraft of all types from 1909 to present. Sikorsky: "Recollections of a Pioneer" exhibit open with others, both inside and out. Movies, tour guides and two-seat cockpit simulator available every day. Special events throughout the year. Gift Shop, free parking, facilities for handicapped, free brochure on request. Hours: 10 A.M-5 P.M., daily, year round; closed Christmas and Thanksgiving. Admission, $6.50 adults; $3 children 6-11; $5.50 senior citizens. Group tour programs available.

WINDSOR LOCKS. *Noden-Reed House and Barn Museums,* 58 West St., 06096. Tel., (860) 627-9212. Operated by The Windsor Locks Historical Society, Inc. since 1976. Victorian farmhouse with period room displays and an 1826 brick barn containing a farmer's tool collection, located in a 22-acre town park with nature trails. Listed on National Register of Historical Places; considered site of CT's first Christmas Tree (1777) by Hessian soldier. Open Sundays, May-Oct., 1-5 P.M. Free admission.

PUBLIC LIBRARIES OF CONNECTICUT

Town	*Name of Library and Address**	*Librarian*
Andover	Andover Public	Teresa Goulden
Ansonia	Ansonia Public	Joyce Ceccarelli
Ashford	Babcock	Denise Bachand
Avon	Avon Free Public	Virginia G. Vocelli
Beacon Falls	Beacon Falls Public	Concelia Christensen
Berlin	Berlin Free	Barbara Lewis
East Berlin	East Berlin	Francine Sencio
Berlin Peck Memorial	Kensington	Eugene Devlin
Bethany	Clark Memorial	Mary Relyea
Bethel	Bethel Public	Alice S. Knapp
Bethlehem	Bethlehem Public	Anne Small
Bloomfield	Prosser Public	Beverly Lambert
Bolton	Bentley Memorial	Elizabeth Thornton
Branford	James Blackstone Memorial	Marlene Palmquist
	Willoughby Wallace Memorial, Stony Creek	Susan Donovan
Bridgeport	Bridgeport Public	Nancy Johmann
Bridgewater	Burnham Library	Sandy Neary
Bristol	The Bristol Public Library	Francine Petosa
Brookfield	Brookfield	Robert Gallucci
Brooklyn	Brooklyn Town Library	Catherine A. Tucker
Burlington	Burlington Public	Anne Walluk
Canaan	David M. Hunt, Falls Village	June Kubarek
Canterbury	Canterbury Public	Carol Somers
Canton	Canton Public, Collinsville	Margaret Perry
Chaplin	William Ross Public	Geraldine Helmer
Cheshire	Cheshire Public	Ann Wrege
Chester	Chester Public	Gloria Eustis
Clinton	Henry Carter Hull	Gary Cummings
Colchester	Cragin Memorial	Debra Carrier-Perry
		Siobhan Grogan
Columbia	Saxton B. Little Free	Janice Benda
Cornwall	Cornwall Free	Virginia Potter
	Hughes Memorial, West Cornwall	Estelle Stetson
Coventry	Booth & Dimock Memorial	Sharon Pacholski
Cromwell	Cromwell Belden Library	Eileen Branciforte
Danbury	Danbury Public	Elizabeth McDonough
		Martha Walker
Darien	Darien	Louise Berry
Deep River	Deep River Public	Karen Carreras-Hubbard
Derby	Derby Neck	Judith Augusta
	Derby Public	Karen Higginson
Durham	Durham Public	Valerie J. Harrod
Eastford	Eastford Public	Barbara Pakenham
East Granby	East Granby Public	Linda Veirs

Town	*Name of Library and Address**	*Librarian*
East Haddam	East Haddam Free Public, Moodus	Judith Westcott
	Rathbun Free Memorial	Kathleen Marszycki
East Hampton	East Hampton Public	Ann Davis
	Middle Haddam Public, Middle Haddam	Lynn Biega
East Hartford	East Hartford Public	Patrick Jones
East Haven	Hagaman Memorial	William Basel
East Lyme	East Lyme Public	William Deakyne
Easton	Easton Public	Bernadette Baldino
East Windsor	Broad Brook Public, Broad Brook	Marilyn Rajala
	Warehouse Point Library Assoc., Warehouse Point	Vincent Bologna
Ellington	Hall Memorial	Susan J. Phillips
Enfield	Enfield Central	Suzanne Jones
Essex	Essex Library Assoc.	Barbara C. Smith
	Ivoryton Library Assoc., Ivorytown	Robbi Storms
Fairfield	Fairfield Public	Peggy Wargo
	Pequot, Southport	Mary Freedman
Farmington	Farmington Library	Barbara Gibson
Glastonbury	East Glastonbury Public	Virginia McGill
	South Glastonbury Public, South Glastonbury	Nancy St. Clair
	Welles-Turner Memorial	James Johnston
Goshen	Goshen Public	Winifred Tingley
Granby	Granby Public	Joan Fox
Greenwich	Greenwich	Elizabeth Mainiero
	Perrot Memorial, Old Greenwich	Michael Hagan
Griswold	Coit, Jewett City	Kathleen Freidenfelds
	Slater, Jewett City	Frances Coughlin
Groton	Bill Memorial	Hali Keeler
	Groton Public	Alan Benkert
	Mystic and Noank, Mystic	Joanna Case
Guilford	Guilford Free	Sandra Ruoff
Haddam	Brainerd Memorial	Suzanne Risley
Hamden	Hamden	Sharon Hupp
Hampton	Fletcher Memorial	Eunice Fuller
Hartford	Hartford Public	Louise Blalock
Hartland	Hartland Public	Penny Ziarnak
Harwinton	Harwinton Public	Stasia Motuzick
Hebron	Douglas Library of Hebron	Anne S. Burgan
Kent	Kent Library Assoc.	Deborah Custer
Killingly	Killingly Public, Danielson	Marie Chartier
Killingworth	Killingworth Library Assoc.	Virginia Chapman
Lebanon	Jonathan Trumbull	Linda Wallace
Ledyard	Bill Library	Gale Bradbury
Litchfield	Gilbert, Northfield	Jacquelyn Foy
	Oliver Wolcott	Karen Bohrer
Lyme	Lyme Public	Theresa Conley
Madison	E. C. Scranton Memorial	Sandra Long

Town	*Name of Library and Address**	*Librarian*
Manchester	Manchester Public	Douglas McDonough
Mansfield	Mansfield Library, Mansfield Center	Louise Bailey
Marlborough	Richmond Memorial Library	Nancy Wood
Meriden	Meriden Public	Marica Trotta
Middlebury	Middlebury Public	Jane Gallagher
Middlefield	Levi E. Coe Library Assoc.	Karen T. Smith
Middletown	Russell	Stuart Porter
Milford	Milford Public	Salvatore L. Stingo
Monroe	Monroe Public	Lynn Rosato
Montville	Raymond 832 Raymond Hill Rd., Oakdale	Elizabeth Dutka
Morris	Morris Public	Lee S. Cook
Naugatuck	Howard Whittemore Memorial	Joan Lamb
New Britain	New Britain Public	Ann M. Smith
New Canaan	New Canaan	David S. Bryant
New Fairfield	New Fairfield Free	Linda Fox
New Hartford	Bakerville	Mary Auclair
	New Hartford	Nancy Crilly-Kirk
New Haven	New Haven Free Public	vacancy
Newington	Lucy Robbins Welles	Maxine Bleiweis
New London	New London Public Library	Edward Murray
New Milford	New Milford Public	Judith E. Horgen
Newtown	Cyrenius H. Booth	Janet Woycik
Norfolk	Norfolk	Louise Schimmel
North Branford	Atwater Memorial	Robert Hull
North Canaan	Douglas, Canaan	Polly Fitting
North Haven	North Haven Memorial	Lois Baldini
North Stonington	Wheeler	Amy Kennedy
Norwalk	East Norwalk Improvement Assoc.	Eunice Van Zilen
	Norwalk Public	Les Kozerowitz
	Rowayton Assoc. of the Free Library, Rowayton	Kathleen Gordon
Norwich	Otis	Elsie L. Jenkins
Old Lyme	Phoebe Griffin Noyes	Anne Calvert
Old Saybrook	Acton Public, Saybrook	Janet Crozier
Orange	Orange Public	Marilyn Beattie
Oxford	Oxford Public	Matthew Vella
Plainfield	Aldrich Free Public, Moosup	Kathleen Hart
	Central Village Public, Central Village	Shirley DeFosse
	Plainfield Public	Nancy Wilcox
Plainville	Plainville Public	Peter Chase
Plymouth	Plymouth Library Assoc.	Kathy Maxwell
	Terryville Public, Terryville	Sharon La Course
Pomfret	Pomfret Public	Marjorie Sirrine
	Abington Social	Karen Stevens
Portland	Portland Public	Laurel Goodgion
Preston	Preston Public	Nancy Young

Town	*Name of Library and Address**	*Librarian*
Prospect	Prospect Public	Barbara Peterson
Putnam	Putnam Free Public	Mary Brumbaugh
Redding	Mark Twain Library	Helen Stauderman
Ridgefield	Ridgefield	Anita Daubenspeck
Rocky Hill	Cora J. Belden	Betsy Wilkens
Roxbury	Minor Memorial	Timothy Beard
Salem	Salem Free Public	Suzanne H. Palmieri
Salisbury	Scoville Memorial	Martha Darcy
Scotland	Scotland Public	Elizabeth Doucet
Seymour	Seymour Public	Wayne Gudzinskas
Sharon	Hotchkiss	Gail Mirabile
Shelton	Plumb Memorial	Doris Buchheit
Sherman	Sherman Library Assoc.	Melissa Coury
Simsbury	Simsbury Public	Susan Bullock
Somers	Somers Public	Francine Aloisa
Southbury	Southbury Public	Shirley Thorson
Southington	Southington Public	Audrey Brown
South Windsor	South Windsor Public	Mary J. Etter
Sprague	Sprague Public	Ann Marie Jones
Stafford	Stafford Library Assoc., 5 Spring St., Stafford Springs	Carol Johnson
Stamford	Ferguson	Ernest A. DiMattia, Jr.
Sterling	Sterling Public, Oneco	Rachel Vincent
Stonington	Stonington Free	Ann Gray
Stratford	Stratford Library Assoc.	Edythe Landes
Suffield	Kent Memorial	Joseph Cadieux
Thomaston	Thomaston Public	Jane Kendrick
Thompson	Thompson	Helaine Dauphinais
Tolland	Tolland Public	Kay Mahoney
Torrington	Torrington Library	Karen Worrall
Trumbull	Trumbull Library	Grace M. Birch
Union	Union Free Public	Brigitte Botnick
Vernon	Rockville Public	Peter Ciparelli
Voluntown	Voluntown Public	Barbara Ayrton
Wallingford	Wallingford	Leslie Scherer Karen Roesler
Warren	Warren Public	Pamela Buckley
Washington	Gunn Memorial	Jean Chapin
Waterbury	Silas Bronson	Lee Flanagan
Waterford	Waterford Public	Vincent Juliano
Watertown	Watertown Library Assoc.	Joan Rintelman
Westbrook	Westbrook Public	Lewis Daniels
West Hartford	West Hartford Public	Denis Lorenz
West Haven	West Haven Public	Concetta Sacco
Weston	Weston Public	Jane Atkinson
Westport	Westport Public	Sally H. Poundstone
Wethersfield	Wethersfield Public	Om P. Wadhwa

Town	*Name of Library and Address**	*Librarian*
Willington	Mary D. Edwards Public Library	Roberta S. Passardi
Wilton	Wilton Library Assoc.	Karen Ronald
Winchester	Beardsley & Memorial, Winsted	Ruth Backhaus
Windham	Guilford Smith Memorial, South Windham	Julie Culp
	Willimantic Public, Willimantic	Theodore Perch
	Windham Free Library	Sally Sumner
Windsor	Windsor Public	Laura Kahkonen
Windsor Locks	Windsor Locks Public	Ronald Hubbs
Wolcott	Wolcott Public	Bradley Green
Woodbridge	Woodbridge Town	Janet V. Day
Woodbury	Woodbury Public	Elaine Wyden
Woodstock	May Memorial Library Assoc., East Woodstock	Judith Schumacher
	Howard Bracken Memorial	Walter Izbicki
	North Woodstock	Mary E. Kelly
	West Woodstock Library Assoc., 5 Bungay Hill Connector, Woodstock	Dorothy Porter

*When no address is given in this column, the town in the first column is to be used.

THE ASSOC. OF CONN. LIBRARY BOARDS, INC.—Office: P.O. Box 196, Pomfret Center 06259. *Pres.*, Phillip G. James, Pomfret; *Vice Pres.*, Dorothy S. Willett, Durham; *Secy.*, Walter Whitaker, Niantic; *Treas.*, Jennifer Latici, Woodstock; *Exec. Dir.*, Suzanne Lee, Guilford

THE PRESS OF CONNECTICUT

The Associated Press, 55 Farmington Ave., Suite 402, Hartford 06105, Mary Anne Rhyne, Correspondent; New Haven Office, 40 Sargent Dr., New Haven 06511, Brigitte Greenberg, Correspondent; Stamford Office, 75 Tresser Blvd., Stamford 06901, Denise Lavoie, Newsman; Capitol Office, Press Room, State Capitol, Hartford 06106, Evan Berland, Newsman.

DAILY NEWSPAPERS
Except Sunday

BRIDGEPORT. *Connecticut Post*† Address: 410 State St., 06604. Tel., (203) 333-0161. *Publisher,* Robert H. Laska; *Editor*, Rick Sayers.

BRISTOL. *The Bristol Press.** Address: 2 Main St., Middletown 06457. Tel., (860) 347-3331, (800) 688-3540. *Publisher.,* Chadwick Beatty; *Editor,* Karen A. Avitabile.

DANBURY. *The News-Times.*† Address: 333 Main St., 06810. Tel., (203) 744-5100. *Publisher,* Wayne J. Shepperd; *Exec. Editor,* Edward W. Frede.

GREENWICH. *Greenwich Time.** Address: Southern Conn. Newspapers, 20 East Elm St., 06830. Tel., (203) 625-4444. *Publisher,* William Rowe; *Editor,* Joseph F. Pisani.

HARTFORD. *The Hartford Courant.*† Address: 285 Broad St., 06115. Tel., (860) 241-6200. *Publisher,* Marty Petty; *Editor/Vice Pres.,* Brian Toolan; *Managing Editor,* Cliff Teutsch; *Editorial Page Editor*, John Zakarian.

MANCHESTER. *Journal Inquirer.** Address: 306 Progress Dr., Box 510, 06045-0510. Tel., (860) 646-0500. E-Mail, Journalinq@aol.com. Fax, (860) 646-9867. *Publisher,* Elizabeth S. Ellis; *Managing Editor,* Chris Powell.

MERIDEN. *Record-Journal.*† Address: 11 Crown St., 06450. Tel., (203) 235-1661. *Publisher/Editor*, Eliot C. White.

MIDDLETOWN. *The Middletown Press.** Address: 2 Main St., 06457. Tel., (860) 347-3331, (800) 688-3540. *Publisher.,* Chadwick Beatty; *Editor,* Karen A. Avitabile.

NAUGATUCK. *Naugatuck Daily News.** Address: 71 Weid Dr., 06770. Tel., (203) 729-2228. *Publisher,* Ronald Waer; *Managing Editor*, Mary Ellen Godin.

NEW BRITAIN. *The Herald.** Address: 1 Herald Sq., 06050. Tel., (860) 225-4601. *Publishers,* Gerald Garcia, Marc Romanow.

NEW HAVEN. *The New Haven Register.*† Address: 40 Sargent Dr., 06511. Tel., (203) 789-5200. *Publisher/Chief Exec. Officer,* William J. Rush; *Editor,* Jack Kramer.

Yale Daily News.† Address: Box 209007, Yale Station, 06520. Tel., (203) 432-2424, 2414. *Publishers*, Courtney Kramer, Ramon Wilson.

NEW LONDON. *The Day.*† Address: 47 Eugene O'Neill Dr., P.O. Box 1231, 06320-1231. Tel., (860) 442-2200. *Editor/Publisher,* Reid MacCluggage.

NORWALK. *The Hour.** Address: 346 Main Ave., 06851. Tel., (2103) 846-3281. *Publisher,* B. J. Frazier; *Exec. Editor,* John P. Reilly; *Managing Editor,* Mark Allison.

NORWICH. *Norwich Bulletin.*† Address: 66 Franklin St., 06360. Tel., (860) 887-9211. *Publisher,* David A. Whitehead; *Exec. Editor*, Keith Fontaine.

STAMFORD. *The Advocate.** Address: P.O. Box 9307, 75 Tresser Blvd., 06904-9307. Tel., (203) 964-2200. *Publisher,* William J. Rowe; *Editor,* Deirdre S. Channing.

TORRINGTON/WINSTED/NORTHWEST CORNER. *The Register Citizen.*† Address: 190 Water St., P.O. Box 58, 06790. Tel., (860) 489-3121. *Publisher,* William T. Murray; *Editor,* Silvio Albino.

WATERBURY. *Waterbury Republican-American.*† Address: 389 Meadow St., 06722. Tel., (203) 574-3636. *Publisher,* William J. Pape, II; *Exec. Editor,* Jonathan Kellogg.

WILLIMANTIC. *The Chronicle.** Address: Chronicle Rd., 06226. Tel., (860) 423-8466. *Pres.,* Lucy Crosbie; *Publisher,* Kevin Crosbie; *Editor,* Ron Robillard.

---

*EVENING †MORNING

SUNDAY NEWSPAPERS

BRIDGEPORT. *Connecticut Post.* Address: 410 State St., 06604. Tel., (203) 333-0161. *Publisher,* Robert H. Laska; *Editor,* Rick Sayers.

DANBURY. *The News-Times.* Address: 333 Main St., 06810. Tel., (203) 744-5100. *Publisher,* Wayne J. Shepperd; *Exec. Editor,* Edward W. Frede.

GREENWICH. *Greenwich Time.* Address: Southern Conn. Newspapers, 20 East Elm St., 06830. Tel., (203) 625-4444. *Publisher,* William Rowe; *Editor,* Joseph F. Pisani.

HARTFORD. *The Hartford Courant.* Address: 285 Broad St., 06115. Tel., (860) 241-6200. *Publisher,* Michael A. Waller; *Editor/Vice Pres.,* David S. Barrett; *Sr. Vice Pres/Gen. Mgr.,* Marty Petty; *Managing Editor,* Cliff Teutsch; *Deputy Managing Editor,* G. Claude Albert; *Editorial Page Editor*, John Zakarian.

MERIDEN. *Record-Journal.* Address: 11 Crown St., 06450. Tel., (203) 235-1661. *Publisher/Editor*, Eliot C. White.

MIDDLETOWN. The Herald Press. Address: 2 Main St., 06457. Tel., (860) 347-3331, (800) 688-3540. *Gen. Mgr.,* Gregory Barden; *Editor,* Karen A. Avitabile.

NEW HAVEN. *The New Haven Register.* Address: 40 Sargent Dr., 06511. Tel., (203) 789-5200. *Publisher/Chief Exec. Officer,* William J. Rush; *Editor*, Jack Kramer.

NEW LONDON. *The Day.* Address: 47 Eugene O'Neill Dr., P.O. Box 1231, 06320-1231. Tel., (860) 442-2200. *Editor/Publisher*, Reid MacCluggage.

NORWICH. Sunday Bulletin. Address: 66 Franklin St., 06360. Tel., (860) 887-9211. *Publisher,* David A. Whitehead; *Exec. Editor,* Keith Fontaine.

STAMFORD. *The Sunday Advocate.* Address: P.O. Box 9307, 75 Tresser Blvd., 06904-9307. Tel., (203) 964-2200. *Publisher,* William J. Rowe; *Editor,* Deirdre S. Channing.

TORRINGTON/WINSTED/NORTHWEST CORNER. *The Register Citizen.* Address: 190 Water St., P.O. Box 58, 06790. Tel., (860) 489-3121. *Publisher,* William T. Murray; *Editor,* Silvio Albino.

WATERBURY. *The Sunday Republican.* Address: 389 Meadow St., 06722. Tel., (203) 574-3636. *Publisher,* William J. Pape, II; *Exec. Editor,* Jonathan Kellogg.

WEEKLY NEWSPAPERS

ANSONIA. *The Valley Gazette.* Address: Hometown Publishing, P.O. Box 332, Monroe 06468. Tel., (203) 926-2080; FAX, (203) 926-2091; E-Mail: HomePubl@aol.com. Publisher, Regina Burkhart; Exec. Editor, Lorraine Bukowski; Editor, John Voket. News Deadline: Monday A.M.

AVON. *The Valley News.* Address: Imprint Newspapers, 99 Main St., Bristol 06010. Tel., (860) 236-3571. *Publisher,* Michael R. Vanacore; *Editor,* Kelly Callaghan. *News Deadline:* Thursday Noon.

BEACON FALLS. *The Valley Gazette.* Address: Hometown Publications, P.O. Box 332, Monroe 06468. Tel., (203) 926-2080; FAX (203) 926-2091; E-Mail, Home Publ@aol.com. *Publisher,* Regina Burkhart; *Exec. Editor,* Lorraine Bukowski; *Editor,* John Voket. *News Deadline:* Monday, 10 A.M.

BETHANY. *Amity Observer.* Address: Hometown Publications, P.O. Box 332, Monroe 06468. Tel., (203) 926-2080; FAX, (203) 926-2091; E-Mail, HomePubl@aol.com. *Publisher,* Regina Burkhart; *Exec. Editor,* Lorraine Bukowski; *Editor,* John Voket. *News Deadline:* Monday, 10 A.M.

BETHEL. *Bethel Beacon.* Address: 219 Greenwood Ave., P.O. Box 302, 06801. Tel., (203) 798-7450; FAX, (203) 798-7457. Pubblisher; Walter N. Tothschild III; Exec. Editor, Art Cummings; Editor, Thom Hunt. News Deadline, Tuesday, 5 P.M.

BLOOMFIELD. *Bloomfield Journal.* Address: Imprint Newspapers, 99 Main St., Bristol 06010. Tel., (860) 236-3571. *Publisher,* Michael R. Vanacore; *Editor,* Bob Zarnetsky. *News Deadline*: Friday, Noon.

BRANFORD. *Branford Review.** Address: 230 East Main St., P.O. Box 829, 06405. Tel., (203) 488-2535. *Publisher*, William J. Rush; *Editor*; Marianne Cipriano, *Managing Editor,* Silvio Albino. *News Deadline:* Thursday, Noon.

BRIDGEPORT. *The Bridgeport Inquirer.* Address: 3281 Main St., P.O. Box 1260, Hartford 06143. Tel., (860) 522-1462; FAX, (860) 522-3014. *Publisher,* William R. Hales; *Managing Editor,* Monique Jarvis. *News Deadline:* Thursday.

The Bridgeport News. Address: Hometown Publications, P.O. Box 332, Monroe, 06468. Tel., (203) 926-2080 ext. 313; FAX, (203) 926-2091; E-Mail, HomePubl@aol.com. *Publisher,* Regina Burkhart; *Exec. Editor,* Lorraine Bukowski; *Editor,* Brad Durrell. *News Deadline:* Monday, 5 P.M.

BROOKFIELD. *The Brookfield Journal.* Address: Box 268, 06804. Tel., (203) 775-2533. *Publisher,* Walter N. Rothschild, III; *Exec. Editor,* Art Cummings. *News Deadline:* Tuesday, 5 P.M.

CANTON. *Foothills Trader.* Address: 85 River Rd., Collinsville 06022. Tel., (860) 693-2990. *Publisher,* Bill Murray; *Events Editor,* Linda Curtis. *News Deadline:* Wednesday, 5 P.M.

The Valley News. Address: Imprint Newspapers, 99 Main St., Bristol 06010. Tel., (860) 236-3571. *Publisher,* Michael R. Vanacore; *Editor,* Kelly Callaghan. *News Deadline:* Thursday Noon.

CHESHIRE. *The Cheshire Herald.* Address: The True Publishing Co., 125 Commerce Ct., Unit 11, 06410. Tel., (203) 272-5316. *Publisher,* Joseph Jakubisyn; *Editor,* Elisa Hutcoe. *News Deadline:* Monday, 5 P.M.

CLINTON. *Clinton Recorder.** Address: 16-D West Main St., P.O. Box 914, 06413. Tel., (860) 669-5727. *Publisher,* Journal Register Co.; *Editor,* Joel Kastner. *News Deadline:* Wednesday, 5 P.M.

COLCHESTER. *Regional Standard.* Address: P.O. Box 510, 06415. Tel., (860) 537-2341. *Publisher,* William J. Rush; *Managing Editor,* Silvio Albino. *News Deadline,* Wednesday, Noon.

DARIEN. *Darien News-Review.* Address: Brooks Community Newspapers, 24 Old Kings Hwy. South., 06820. Tel., (203) 655-7476; E-Mail, darnr@bcnnews.com. *Publisher,* B. V. Brooks; *Editor,* Gary Larkin. *News Deadline*: Tuesday, Noon.

DERBY. *The Valley Gazette.* Address: Hometown Publications, P. O. Box 332, Monroe 06468. Tel., (203) 926-2080; FAX (203) 926-2091; E-Mail, HomePubl@aol.com. *Publisher,* Regina Burkhart; *Exec. Editor,* Lorraine Bukowski; *Editor,* John Voket. *News Deadline:* Monday, 10 A.M.

EAST GRANBY. *The Valley News.* Address: Imprint Newspapers, 99 Main St., Bristol 06010. Tel., (860) 236-3571. *Publisher,* Michael R. Vanacore; *Editor,* Kelly Callaghan. *News Deadline:* Thursday Noon.

EAST HARTFORD. *The East Hartford Gazette.* Address: 1171 Main St., 06108. Tel., (860) 289-6468; FAX, (860) 289-6469. *Publisher*, The Journal Register Co.; *Editor,* Bill Doak. *News Deadline:* Friday, 5 P.M.

EAST HAVEN. *The Advertiser.* Address: Elm City Newspapers, 349 New Haven Ave., Milford 06460. Tel., (203) 876-6800. *Publisher,* William Rush; *Managing Editor,* Marianne Cipriano. *News Deadline:* Wednesday, Noon.

EASTON. *Easton Courier.* Address: Hometown Publications, P.O. Box 332, Monroe 06468. Tel., (203) 926-2080; FAX (203) 926-2091; E-Mail, HomePubl@aol.com. *Publisher,* Regina Burkhart; *Exec. Editor,* Lorraine Bukowski; *Editor,* Nancy Doniger. *News Deadline:* Tuesday, Noon.

ENFIELD. *Connecticut Law Journal.* Address: Commission on Official Legal Publications, 111 Phoenix Ave., 06082. Tel., (860) 741-3027; FAX, (860) 745-2178; BBS, (860) 741-5129. *Publisher,* Judicial Branch, State of Conn.; *Managing Editor,* Richard J. Hemenway. *Deadline:* Friday, Noon, 11 days prior to Tuesday publication.

FAIRFIELD. *The Connecticut Law Tribune.* Address: One Post Rd., Suite 100, 06430. Tel., (203) 256-3600; FAX, (203) 255-3319. *Exec. Editor,* Colleen B. McGushin; *Publisher,* Tom Januszewski. *News Deadline:* Thursday, 2 P.M.

*The Fairfield Citizen-News.** Address: 220 Carter Henry Dr., 06430. Tel., (203) 255-4561; FAX (203) 255-0456. *Publisher,* Brooks Community Newspapers; *Editor,* Patricia A. Hines. *News Deadline:* Wednesday, Friday.

Fairfield County Weekly. Address: 1 Dock St., Stamford 06902. Tel., (203) 406-2406. *Publisher,* Robert Lippman; *Editor in Chief,* Lorraine Gengo. *News Deadline:* Friday, Noon.

Fairfield Minuteman. Address: P.O. Box 320296., Fairfield 06432. Tel., (203) 255-8877. *Publisher,* Trip Rothschild; *Editor,* John Schwing. *New Deadline:* Monday, Noon.

FARMINGTON. *The Valley News.* Address: Imprint Newspapers, 99 Main St., Bristol 06010. Tel., (860) 236-3571. *Publisher,* Michael R. Vanacore; *Editor,* Kelly Callaghan. *News Deadline:* Thursday Noon.

GLASTONBURY. *The Glastonbury Citizen.* Address: Box 373, 87 Nutmeg La., 06033. Tel., (860) 633-4691; FAX, (860) 657-3258. *Publisher,* James Hallas; *Editor,* Kathleen Stack. *News Deadline:* Monday, Noon.

The Rivereast News Bulletin. Address: 87 Nutmeg La., 06033. Tel., (860) 633-4691. *Publisher/Editor,* James Hallas. *News Deadline:* Wednesday, Noon.

GRANBY. *The Valley News.* Address: Imprint Newspapers, 99 Main St., Bristol 06010. Tel., (860) 236-3571. *Publisher,* Michael R. Vanacore; *Editor,* Kelly Callaghan. *News Deadline:* Thursday Noon.

GUILFORD. *Shore Line Times.** Address: 705 Boston Post Rd., P.O. Box 349, 06437. Tel., (203) 453-2711. *Publisher,* William J. Rush; *Managing Editor*, Silvio Albino. *News Deadline*: Thursday, 5 P.M.

HAMDEN. *Hamden Journal.* Address: Hometown Publications, P.O. Box 332, Monroe 06468. Tel., (203) 926-2080; FAX (203) 926-2091; E-Mail, HomePubl@aol.com. *Publisher,* Regina Burkhart; *Exec. Editor,* Lorraine Bukowski; *Editor,* Kate Ramunni. *News Deadline:* Monday, 10 A.M.

HARTFORD. *The Catholic Transcript.* Address: 467 Bloomfield Ave., Bloomfield 06002. Tel., (860) 286-2828. *Pres./Publisher,* Most Rev. Daniel A. Cronin; *Exec. Editor,* Rev. Christopher M. Tiano; *Associate Editor,* Debra K. Durbin; *Business Mgr.,* Carole Cronsell; *News Editor*, Rita Reali; Advertising Mgr., Roy J.Rowland; *News Deadline:* 15th of the month.

Connecticut Jewish Ledger. Address: 924 Farmington Ave., West Hartford, 06107. Tel., (860) 231-2424. Fax, (860) 231-2428. E-Mail, CTJLedger@aol.com. *Exec. Editor,* Jonathan Tobin. *News Deadline:* Tuesday 5 P.M., 10 days before publication.

Hartford Advocate. Address: 100 Constitution Plaza, 06103. Tel., (860) 548-9300. *Publisher,* Francis J. Zankowski. *News Deadline:* Thursday.

Hartford Inquirer. Address: 3281 Main St., P.O. Box 1260, 06143. Tel., (860) 522-1462; FAX, (860) 522-3014. *Publisher*, William R. Hales; *Managing Editor*, Monique Jarvis. *News Deadline:* Thursday.

The Hartford News. Address: 191 Franklin Ave., 06114. Tel., (860) 296-6128. *Publishers,* Jon B. Harden, Lynne A. Lumsden; *General Mgr.,* Andy Hart. *News Deadline*: Friday, Noon.

The Trinity Tripod. Address: Trinity College, Box 702582, 06106. Tel., (860) 297-2583, FAX, (860) 297-5361. *Publisher,* Trinity College; *Editor,* Elizabeth Perry; *Managing Editor,* Terrence Mackay. *News Deadline:* Saturday, 5 P.M.

HUNTINGTON. Huntington Herald. Address: Hometown Publications, P.O. Box 332, Monroe 06468. Tel., (203) 926-2080; FAX (203) 926-2091; E-Mail, Home Publ@aol.com. *Publisher,* Regina Burkhart; *Exec. Editor,* Lorraine Bukowski, *Editor,* Thomas Henry. *News Deadline*: Monday, 1 A.M.

KENT. *Kent Good Times Dispatch.* Address: Kent Publishing Co., Box 430, 06757. Tel., (860) 927-4621. *Publisher,* Walter N. Rothschild, III; *Managing Editor,* Lesly Ferris. *News Deadline:* Wednesday, Noon.

KILLINGLY. *The Journal/Transcript.* Address: Box 299, Danielson 06239. Tel., (860) 774-5563. *Pres./Publisher,* David A. Whitehead; *Editor,* Vito J. Leo. *News Deadline:* Thursday.

LITCHFIELD. *Litchfield Enquirer.* Address: 45 West St., P. O. Box 547, 06759. Housatonic Valley Publishing Co., P.O. Box 1139, New Milford 06776. Tel., (860) 567-8766. *Publisher,* Walter Rothschild; *Managing Editor,* John McKenna; *Exec. Editor,* Art Cummings. *News Deadline:* Monday, 5 P.M.

The Litchfield Monitor. Address: Pinchpenny Park, P.O. Box 10, 06759. Tel., (860) 567-1000. *Publisher/Editor/Editorial Dir.*, Paul M. Rosenberg.

MIDDLETOWN. *The Wesleyan Argus.** Address: Wesleyan Station, Box 7055, 06459. Tel., (860) 685-3324. *Publisher,* Wesleyan Student Body; *Editors,* Gwen Glazer, Scott Mayerowitz.

MILFORD. *The Milford Mirror.* Address: Hometown Publications, P.O. Box 332, Monroe 06468. Tel., (203) 926-2080; FAX (203) 926-2091; E-Mail, HomePubl@aol.com. *Publisher,* Regina Burkhart; *Exec. Editor,* Lorraine Bukowski; *Editor,* Jill Dion. *News Deadline:* Monday, Noon.

MONROE. *Monroe Courier.* Address: Hometown Publications, P. O. Box 332, Monroe 06468. Tel., (203) 926-2080; FAX (203) 926-2091; E-Mail, HomePubl@aol.com. *Publisher,* Regina Burkhart; *Exec. Editor,* Lorraine Bukowski; *Editor,* Nancy Doniger. *News Deadline:* Tuesday, 10 A.M.

NEW CANAAN. *The New Canaan Advertiser.* Address: P.O. Box 605, 42 Vitti St., 06840. Tel., (203) 966-9541. *Publisher*, Hersam Publishing Co.; *Editor,* John Kovach. *News Deadline:* Monday, 5 P.M.

NEW HAVEN. *New Haven Advocate.* Address: 1 Long Wharf Dr., 06511. Tel., (203) 789-0010; FAX, (203) 787-1418. www.newhavenadvocate.com *Publisher,* Gail Thompson; *Editor,* Josh Mamis; *Managing Editor,* Carole Bass; *Listings Editor,* Karen Unger. *Calendar Deadline:* three Thursdays before event.

New Haven Inquirer. Address: 3281 Main St., P.O. Box 1260, Hartford 06143. Tel., (860) 522-1462; FAX, (860) 522-3014. *Publisher,* William R. Hales; *Managing Editor*, Monique Jarvis. *News Deadline:* Thursday.

NEWINGTON. *Newington Town Crier.* Address: Imprint Newspapers, 99 Main St., Bristol 06010. Tel., (860) 236-3571. *Publisher,* Michael R. Vanacore; *Editor,* Keith Griffin. *News Deadline:* Friday, Noon.

NEW MILFORD. *The Litchfield County Times.* Address: The Litchfield County Times, 32 Main St., 06776. Tel., (860) 355-4121. *Publisher,* Arthur Carter; *President,* Brenda Grover; *Editor,* Kenneth Paul; *Managing Editor*, Douglas P. Clement. *News Deadline:* Wednesday.

New Milford Times. Address: 132 Danbury Rd., P.O. Box 1139, 06776. Tel., (860) 354-2261. *Publisher*, Walter N. Rothschild, III; *Exec. Editor,* Art Cummings. *News Deadline:* Tuesday, 5 P.M.

NEWTOWN. *Antiques and The Arts Weekly.* Address: The Bee Publishing Co., 5 Church Hill Rd., P.O. Box 5503, 06470. Tel., (203) 426-8036; FAX, (203) 426-1394. *Publisher,* The Bee Publishing Co.; *Editor,* R. Scudder Smith. *News Deadline:* Friday, Noon.

The Newtown Bee. Address: The Bee Publishing Co., 5 Church Hill Rd., P.O. Box 5503, 06470. Tel., (203) 426-3141; FAX (203) 426-5169. *Publisher,* The Bee Publishing Co.; *Editor,* R. Scudder Smith; *Managing Editor*, Curtiss Clark. *News Deadline*: Tuesday, Noon.

NORTH HAVEN. *The Post.* Address: 349 New Haven Ave., Milford 06460. Tel., (203) 876-6800. *Publisher,* William J. Rush; *Editor,* Brian Overton. *News Deadline:* Monday, Noon.

NORWALK. *Fairpress, Inc.* Address: P.O. Box 951, 51 Riverside Ave., Westport 06881. Tel., (203) 846-3451. *Publisher,* Gannett Co.; *Managing Editor,* Ina Chadwick. *News Deadline:* Monday, 5 P.M.

OLD SAYBROOK. *The Pictorial Gazette.** Address: 162 Main St., P.O. Drawer O, 06475. Tel., (860) 388-3441. *Publisher,* William Rush; *Editor,* Beth Damarjian. *News Deadline:* Tuesday, Thursday, Noon.

ORANGE. *Amity Observer.* Address: Hometown Publications, P.O. Box 332, Monroe 06468. Tel., (203) 926-2080; FAX (203) 926-2091; E-Mail, HomePubl@aol.com. *Publisher,* Regina Burkhart; *Exec. Editor,* Lorraine Bukowski; *Editor,* John Voket. *News Deadline:* Friday, 10 A.M.

REDDING. *The Redding Pilot.* Address: Box 389, Georgetown 06829. Tel., (203) 544-9519; FAX (203) 544-9513. *Publish*er, Acorn Press; *Editor,* Susan Wolf. *News Deadline:* Monday, 5 P.M.

RIDGEFIELD. *The Ridgefield Press.* Address: 16 Bailey Ave., 06877. Tel., (203) 438-6544. *Publisher,* Thomas Nash; *Editor,* Macklin K. Reid; *Exec. Editor,* Jack Sanders. *News Deadline*: Wednesday, Noon.

ROCKY HILL. *Rocky Hill Post.* Address: Imprint Newspapers, 99 Main St., Bristol 06010. Tel., (860) 236-3571. *Publisher,* Michael R. Vanacore; *Editor,* Kelly Callaghan. *News Deadline:* Friday, Noon.

SALISBURY. *The Lakeville Journal.* Address: 33 Bissell St., P.O. Box 1688, Lakeville 06039. Tel., (860) 435-9873; FAX (860) 435-4802. *Publisher,* A. Whitney Ellsworth; *Editor-in-Chief,* David N. Parker; *Editor,* Ruth Epstein. *News Deadline:* Tuesday, 5 P. M.

SEYMOUR. *The Valley Gazette.* Address: Hometown Publications, P. O. Box 332, Monroe 06468. Tel., (203) 926-2080; FAX (203) 926-20913639; E-Mail, Home Publ@aol.com. *Publisher,* Regina Burkhart; *Exec. Editor,* Lorraine Bukowski; *Editor,* John Voket. *News Deadline:* Monday, 10 A.M.

SHELTON. *Huntington Herald.* Address: Hometown Publications, P.O. Box 332, Monroe 06468. Tel., (203) 926-2080; FAX (203) 926-2091; E-Mail, HomePubl@aol .com. *Publisher,* Regina Burkhart; *Exec. Editor,* Lorraine Bukowski; *Editor,* Thomas Henry. *News Deadline:* Monday, 1 P.M.

SIMSBURY. *The Valley News.* Address: Imprint Newspapers, 99 Main St., Bristol 06010. Tel., (860) 236-3571. *Publisher,* Michael R. Vanacore; *Editor,* Kelly Callaghan. *News Deadline:* Thursday Noon.

SOUTHBURY. *Voices the Newspaper.* Addresses: 90 Middle Quarter Mall, Woodbury 06798; P.O. Box 383, Southbury 06488. Tel., (203) 263-2116; FAX, (203) 266-0199. *Publisher,* Prime Publishers, Inc.; *News Editor,* Miriam Schlicht, Pattie Wesley. *News Deadline:* Voices The Newspaper Friday; Voices Sunday-Weekly Star, Wednesday.

SOUTH WINDSOR. *The Commercial Record.* Address: 435 Buckland Rd., P.O. Box 902, 06074. Tel., (860) 644-3489. *Publisher,* Vincent M. Valvo; *Managing Ed.,* Andy Thibault. *News Deadline:* Tuesday, 9 A.M.

STRATFORD. *The Stratford Bard.* Address: 349 New Haven Ave., Milford, 06460. Mailing Address: P. O. Box 5339, Milford 06460. Tel., (203) 876-6800. *Publisher,* William Rush; *Editor,* Erin R. Albren. *News Deadline:* Monday, Noon.

Stratford Star. Address: Hometown Publications, P. O. Box 332, Monroe 06468. Tel., (203) 926-2080; FAX (203) 926-2091; E-Mail, HomePubl@aol.com. *Publisher,* Regina Burkhart; *Exec. Editor,* Lorraine Bukowski; *Editor,* Jack P. Terceno. *News Deadline*: Tuesday, Noon.

THOMASTON. *The Thomaston Express.* Address: 44 Union St., P.O. Box 250, 06787. Tel., (860) 283-4355; FAX (860) 283-4356. *Publisher,* Mark Romanow; *Editor,* Michael Chaiken. *News Deadline*: Monday, 3 P.M.

TRUMBULL. *The Trumbull Times.* Address: Hometown Publications, P.O. Box 332, Monroe 06468. Tel., (203) 926-2080; FAX (203) 926-2091; E-Mail, Home Publ@aol.com. *Publisher,* Regina Burkhart; *Exec. Editor,* Lorraine Bukowski; *Editor,* Thomas Henry. *News Deadline*: Tuesday, Noon.

VERNON. *Reminder Press, Inc.* Address: 130 Old Town Rd., P.O. Box 27, Vernon 06066. Tel., (860) 875-3366. *Editor*, George Cunningham. *News Deadline:* Wednesday.

WATERBURY. *The Waterbury Inquirer.* Address: 3281 Main St., P.O. Box 1260, Hartford 06143. Tel., (860) 522-1462; FAX, (860) 522-3014. *Publisher*, William R. Hales; *Managing Editor,* Monique Jarvis. *News Deadline:* Thursday.

WATERTOWN. *Town Times.* Address: 469 Main St., P.O. Box 1, 06795. Tel., (860) 274-6721. *Publisher,* Rudy Mazurosky; *Editor,* Tommy Valuckas. *News Deadline:* Friday, 5 P.M.

WEST HARTFORD. *West Hartford News.* Address: Imprint Newspapers, 99 Main St., Bristol 06010. Tel., (860) 236-3571. *Publisher,* Michael R. Vanacore; *Editor,* Keith Griffin. *News Deadline*: Thursday, Noon.

WEST HAVEN. *West Haven News.* Address: 349 New Haven Ave., Milford 06460. Tel., (203) 876-6800. *Publisher*, Journal Register Co.; *Editor*, Brian Overton. *News Deadline*: Monday, 4 P.M.

WESTON. *The Weston Forum.* Address: P.O. Box 1185, 06883. Tel., (203) 544-9990, FAX, (203) 544-9153. *Publisher,* Thomas Nash; *Editor,* Sybil Blau. *News Deadline*: Monday, A.M.

WESTPORT. *Westport Minuteman.* Address: 877 Post Rd. East, Westport 06880. Tel., (203) 226-8877. *Publisher*, JRC; *Editor,* Ina B. Chadwick; *Asst. Editor,* Masha E. Geller. *News Deadline:* Monday, 5 P.M.

*Westport News.** Address: 15 Myrtle Ave., 06880. Tel., (203) 226-6311; FAX (203) 454-2765. *Publisher,* Brooks Community Newspapers; *Editor,* James Lomuscio. *News Deadline:* Monday, Wednesday, Noon.

WETHERSFIELD. *Wethersfield Post.* Address: Imprint Newspapers, 99 Main St., Bristol 06010. Tel., (860) 236-3571. *Publisher,* Michael R. Vanacore; *Editor,* Bob Zarnetski. *News Deadline:* Friday, Noon.

WILTON. *The Wilton Bulletin.* Address: P.O. Box 367, 06897. Tel., (203) 762-3866; FAX (203) 762-3120. Acorn Press, Inc. *Publisher,* Thomas B. Nash; *Editor,* Gregory K. Bartlett.

WINDSOR. *Windsor Journal.* Address: Imprint Newspapers, 99 Main St., Bristol 06010. Tel., (860) 236-3571. *Publisher,* Michael R. Vanacore; *Editor,* Kelly Callaghan. *News Deadline:* Friday, Noon.

WINDSOR LOCKS. *Windsor Locks Journal.* Address: Imprint Newspapers, 99 Main St., Bristol 06010. Tel., (860) 236-3571. *Publisher,* Michael Vanacore; *Editor,* Keith Griffin. *News Deadline:* Friday, Noon.

WINSTED. *The Winsted Journal.* Address: Main St., P.O. Box 835, Winsted 06098. Tel., (860) 738-4418; FAX (860) 738-3709. *Publisher,* A. Whitney Ellsworth; *Editor-in-Chief,* David N. Parker; *Editor,* June Peterson. *News Deadline:* Tuesday, 5 P. M.

WOODBRIDGE. *Amity Observer.* Address: Hometown Publications, P.O. Box 332, Monroe 06468. Tel., (203) 926-2080; FAX (203) 926-2091; E-Mail, Home

Publ@aol.com. *Publisher,* Regina Burkhart; *Exec. Editor,* Lorraine Bukowski; *Editor,* John Voket. *News Deadline:* Monday, 10 A.M.

WOODBURY. *Voices Sunday-The Weekly Star.* Addresses: 90 Middle Quarter Mall, Woodbury; P.O. Box 383, Southbury 06488. Tel., (203) 263-2116; FAX, (203) 266-0199. *Publisher,* Prime Publishers, Inc.; *Editors,* Miriam Schlicht, Pattie Wesley. *News Deadline:* Voices The Newspaper, Friday; Voices Sunday-Weekly Star, Wednesday.

---

*Published semi-weekly.

MONTHLY NEWSPAPERS AND PERIODICALS

BETHANY/WOODBRIDGE. *Beth-Wood News.*[2] Address: P.O. Box 883, 378 Boston Post Rd., Orange 06477-0883. Tel., (203) 795-0666. *Publisher,* Michele G. Collins. *Copy Deadline:* Tuesday Noon, one week prior. Published 2nd & 4th Tuesday of each month.

GLASTONBURY. *Connecticut Granger.*[5] Address: 769 Hebron Ave., P.O. Box 6517, 06033. Tel., (860) 633-7550. *Publisher,* Conn. State Grange; *Editor,* Todd Gelineau.

HAMDEN. *Connecticut Traveler.*[6] Address: 2276 Whitney Ave., 06518. Tel., (203) 928-6509, FAX, (203) 248-2769. *Publisher,* Conn. Motor Club; *Editor,* Jodi Amatulli.

HAMPTON. *The Hampton Gazette.*[5] Address: P.O. Box 101, 06247. Tel., (860) 455-9613. *Publisher,* Hampton Gazette; *Editor,* Georgia Rondeau; *Editorial Dir.,* Robert McDermott.

HARTFORD. *CBIA News.*[3] Address: 370 Asylum St., 06103. Tel., (860) 244-1900. *Publish*er, CBIA Service Corp.; *Editor,* Diane F. Edwards.

CEA Advisor.[4] Address: Capitol Place, Suite 500, 21 Oak St., 06106. Tel., (860) 525-5641. *Publisher,* Conn. Education Assoc.; *Managing Editor,* Michael G. Lydick.

CSEA News.[6] Address: 760 Capitol Ave., 06106. Tel., (860) 951-6614, Toll Free (800) 894-9479. *Publisher,* Conn. State Employees Assoc.; *Editor,* Frances C. Messenger.

Connecticut Law Review.[1] Address: Univ. of Conn. School of Law, 65 Elizabeth St., 06105-2290. Tel., (860) 570-5331. *Publisher,* Conn. Law Review Assoc.; *Managing Editor,* Wm. Tucker Griffith, *Editor-in-Chief,* Collin O'Connor Udell.

Metroline.[2] Address: 495 Farmington Ave., 06105. Tel., (860) 233-8334. *Publisher,* Una Comunidad, Inc.; *Senior Editor,* Timothy Zorell; *Managing Editor,* Karen May.

MIDDLETOWN. *The Middletown Bulletin.*[6] Address: 790 Ridge Rd., 06457. Tel., (860) 346-8183. *Publisher/Editorial Dir.,* Mary Corvo; *Editor,* William J. Corvo.

NEW HAVEN. *American Journal of Science.*[3] Address: 217 Kline Geology Laboratory, Yale University, P.O. Box 208109, 06520-8109. Internet: http://love.geology.yale.edu/~rye/ajs.html. Tel., (203) 432-3131. *Publisher,* American Journal of Science; *Managing Editor,* Marie C. Casey.

American Scientist.[2] Address: 99 Alexander Dr., P.O. Box 13975, RTP, NC 27709. Tel., (919) 549-0097. *Publisher,* Sigma Xi, The Scientific Research Society; *Editor,* Rosalind Reid.

Columbia.[6] Address: One Columbus Plaza, 06510. Tel., (203) 772-2130, Ext. 398. *Publisher,* Knights of Columbus; *Editor,* Richard McMunn.

The Connecticut Elder. Address: 150 Dwight St., P.O. Box 984, 06504. Tel., (203) 787-1812. *Publisher,* The Elder, Inc.; *Editor,* Chris Gray.

Yale Alumni Magazine.[4] Address: 149 York St., P.O. Box 1905, 06509-1905. Tel., (203) 432-0645. *Publisher,* Yale Alumni Publications, Inc.; *Editor,* Carter Wiseman.

The Yale Law Journal.[4] Address: 127 Wall Street, P. O. Box 208215, 06520-8215. Tel., (203) 432-1666. *Publisher,* The Yale Law Journal Co. Inc.; *Editor-in-Chief,* William A. Burck.

The Yale Literary Magazine. Address: 209087 Yale Station, 06520. Tel., (203) 776-1634. *Editors-in-Chief,* Dana Goodyear, Chandra Speeth; *Publishers,* John Siciliano, Pierson College.

The Yale Review.[1] Address: Yale University, P.O. Box 208243, 06520-8243. Tel., (203) 432-0499. *Publisher,* Blackwell Publishers; *Editor,* J. D. McClatchy. Appears quarterly.

Yale Scientific Magazine.[1] Address: 209117 Yale Station, 06520. Tel., (203) 432-2374. *Publisher,* Ahmed E. Ismail; *Editor-in-Chief.,* Zara Herskovits; *Managing Editor,* Patrick W. Fu.

NORWALK. *Norwalk Citizen-News.* Address: 542 Westport Ave., 06851. Tel., (203) 750-0811. *Publisher,* B. V. Brooks; *Editor,* Keith W. Hagel.

ORANGE. *Our Town Newspaper.*[2] Address: P.O. Box 883, 378 Boston Post Rd., 06477-0883. Tel., (203) 795-0666. *Publisher,* Michele G. Collins. News deadline, one week prior. Published 2nd & 4th Tuesday of each month.

ROCKY HILL. *The Connecticut Bar Journal.*[2] Address: 101 Corporate Pl., 06067-1894. Tel., (860) 721-0025. *Publisher,* Conn. Bar Assoc.; *Editor-in-Chief,* James D. Bartolini; *Managing Editor,* Kenneth R. Plumb.

The Connecticut Lawyer.[7] Address: 101 Corporate Pl., 06067. Tel., (860) 721-0025. *Publisher,* Conn. Bar Assoc.; *Editor,* Megan FitzGerald.

CFEPE Union News.[6] Address: 35 Marshall Rd., Rocky Hill 06067. Tel., (860) 257-9782. *Publisher,* Conn. Federation of Educational and Professional Employees AFT, AFL-CIO; *Editorial Dir.,* Leo Canty.

STONINGTON. *The League Bulletin.*[1] Address: 220 North Water St., 06378. Tel., (860) 535-1492. *Publisher,* The Conn. League of Historical Societies, Inc.; *Editor,* Louise D. Pittaway.

TRUMBULL. *Connecticut Magazine.*[6] Address: 35 Nutmeg Dr., 06611. Tel., (203) 380-6600. *Publisher,* Michael Mims; *Editor,* Charles A. Monagan; *Managing Editor,* Dale B. Salm.

WEST HARTFORD. *The Hartford Automobiler.*[2] Address: 815 Farmington Ave., 06119. Tel., (860) 236-3261. *Publisher,* James H. Doran; *Editor,* Jennifer Giorgio.

---

[1]Published quarterly; [2]bi-monthly; [3]10 times per year; [4]8 times per year; [5]11 times per year; [6]12 times per year; [7]9 times per year; [8]once a month.

CONNECTICUT NEWSPAPER CORRESPONDENTS IN WASHINGTON, D.C.

Correspondent, Lolita C. Baldor. Address: 1331 Pennsylvania Ave., N.W., Suite 524, Washington, DC 20004. Representing *The Connecticut Post.*

Correspondent, Michael Mello, Ottaway News Service, Washington Bureau. Address: 1025 Connecticut Ave., N.W., Suite 310, Washington, DC 20036. Representing *Danbury News-Times.*

Correspondents, David Lightman, Bureau Chief; Rene E. Brown, John MacDonald, Michael A. Remez. Address: 1730 Rhode Island Ave., N.W., Suite 300, Washington, DC 20036. Representing *The Hartford Courant.*

Correspondents, Eileen McGann, States News Service. Address: 1333 F St., N.W., Suite 400, Washington, DC 20004. Representing *The Waterbury-Republican, The New York Times, The Journal-Inquirer* (Manchester).

Correspondents, Lolita Baldor. Address: 1333 F St., N.W., Suite 400, Washington, DC 20004. Representing *The New Haven Register.*

CONNECTICUT ASSOCIATED PRESS MANAGING EDITORS.—*Pres.,* Deirdre Channing, Southern Connecticut Newspapers, Stamford; *Vice Pres.,* Chris Powell, Journal-Inquirer, Manchester; *Secy./Treas.*, Mary A. Rhyne, *Associated Press,* Hartford; *Immediate Past Pres.*, Jim Smith, Record-Journal, Meriden, CT.

CONNECTICUT COUNCIL ON FREEDOM OF INFORMATION.—*Chm.,* Keith Fontaine, *Norwich Bulletin,* Norwich; *Vice Chm.,* Richard Ahles, *WFSB,* Hartford; *Exec. Secy./Treas.,* Edward W. Frede, *The News-Times,* Danbury.

CONNECTICUT DAILY NEWSPAPERS ASSOCIATION.—*Pres.,* Mack Stewart, *Middletown Press,* Middletown; *Vice Pres., 1st,* William B. Pape, *Waterbury Republican-American,* Waterbury; *2nd,* Dick King, *The Hartford Courant,* Hartford; *Secy./Treas.,* Frank O. King, *The News-Times,* Danbury; *Treas.*, Vance C. Brown, *The Herald,* New Britain.

AM RADIO STATIONS

Connecticut Radio Network, One Circular Ave., Hamden 06514. *Pres.*, Barry Berman, Tel., (203) 288-2002. *Exec. Vice Pres.,* S. Richard Kalt, CRMC. *Gen. Mgr.*, Gary E. Zenobia; *Capitol Bureau Chief,* Steve Kotchko, Tel., (860) 527-1901.

ANSONIA. *WADS. Frequency (KHZ),* 690. *Power,* 1,000W.—Licensee, Address: P.O. Box 384, New Haven 06513. Tel., (203) 782-3564. *Mgr.,* Abraham Hernandez.

BRIDGEPORT. *WCUM. Frequency (KHZ),* 1450. Power, 1,000W.—Licensee, Address: Radio Cumbre Broadcasting Inc., 1862-1902 State Street Ext., 06605-2247. Tel., (203) 335-1450; FAX, (203) 331-9378. *Pres.,* Pablo de Jesus Colon.

WDJZ. Frequency (KHZ), 1530. *Power,* 5,000W .—Licensee, Address: Candido D. Carrelo, 113 John St., Naugatuck CT 06770. Tel., (203) 576-6518. *Gen. Mgr.,* Candido D. Carrelo.

WICC. Frequency (KHZ), 600. *Power,* 1,000W (day); 500W (night).—Licensee, Address: WICC Associates, 2 Lafayette Sq., 06604-6000. Tel., (203) 366-6000. *Gen. Mgr.,* Vince Cremona.

BROOKFIELD. *WINE. Frequency (KHZ),* 940. *Power,* 1,000W.—Licensee, Address: Atlantic Star Communications, 1004 Federal Rd., Brookfield 06804. Tel., (203) 775-1212. *Gen. Mgr.,* Lorna Potter.

DANBURY. *WLAD. Frequency (KHZ),* 800. *Power,* 1,000W; 287W (night).—Licensee, Address: The Berkshire Broadcasting Corp., 198 Main St., 06810. Tel., (203) 744-4800; FAX, (203) 778-4655. *Mgr.,* Irving J. Goldstein.

FARMINGTON. *WNEZ. Frequency (KHZ),* 910. *Power,* 5,000W.—Licensee, Address: American Radio Systems, 10 Exec. Dr., 06032. Tel., (860) 677-6700. *Comptroller,* Rick Malette.

GREENWICH. *WGCH. Frequency (KHZ),* 1490. *Power,* 1,000W.—Licensee, Address: The Greenwich Broadcasting Corp., 1490 Dayton Ave., 06830. Tel., (203) 869-1490. *Gen. Mgr.,* William Hoover.

GROTON. *WSUB. Frequency (KHZ),* 980. *Power,* 1,000W.—Licensee, Address: Spring Broadcasting of Connecticut, LLC., 100 Fort Hill Rd., 06340. Tel., (860) 446-1980. *Gen. Mgr.,* Gregory D. Delmonaco.

HARTFORD. *WCCC. Frequency (KHZ),* 1290. Power, 500W.—Licensee, Address: Greater Hartford Communications Corp., 243 So. Whitney St., 06105. Tel., (860) 233-4426; FAX, (860) 232-6511. *Mgr.,* Milt Aninger.

WDRC. Frequency (KHZ), 1360. *Power,* 5,000W.—Licensee, Address: Buckley Broadcasting of Connecticut, 869 Blue Hills Ave., Bloomfield 06002. Tel., (860) 243-1115. *Mgr.,* Wayne Mulligan.

WPOP. Frequency (KHZ), 1410. *Power,* 5,000W.—Licensee, Address: SFX Broadcasting Inc., 10 Columbus Blvd., 06106. Tel., (860) 666-1411. *Vice Pres./Gen. Mgr.,* Gordon Weingarth.

WRDM. Frequency (KHZ), 1550.—Licensee Address: Ital-Net Broadcasting, Corp., 886 Maple Ave. 06114. Tel., (860) 956-1303; FAX, (860) 956-6834. *Pres.,* Lucio C. Ruzzier; *Program Dir.,* Walter Martinez.

WTIC. Frequency (KHZ), 1080. *Power,* 50,000W.—Licensee, Address: American Radio Systems, One Financial Plaza, 06103. Tel., (860) 522-1080. *Vice Pres./Gen. Mgr.,* Suzanne R. McDonald.

MERIDEN. *WMMW. Frequency (KHZ),* 1470. *Power,* 2,500W.—Licensee, Address: AM Radio Inc., 900 East Main St., Suite 423, 06450. Tel., (203) 634-1470. *Mgr.,* Anthony Pescatello.

MIDDLETOWN. *WMRD. Frequency (KHZ),* 1150. *Power,* 2,500W.—Licensee, Address: Crossroads Communications, Inc., 777 River Rd., Box 1150, 06457. Tel., (860) 347-2565. *Mgr.*, Don DeCesare.

MILFORD. *WFIF. Frequency (KHZ),* 1500. *Power,* 5,000W.—Licensee, Address: K. W. Dolmar Broadcasting Co., Inc., 90 Kay Ave., 06460. Tel., (203) 878-5915. *Pres./Gen. Mgr.*, William A. Blount.

NEW BRITAIN. *WRYM. Frequency (KHZ),* 840. *Power,* 1,000W.—Licensee, Address: Hartford County Broadcasting Corp., 1056 Willard Ave., Newington 06111. Tel., (860) 666-5646. *Mgr.,* Barry A. Kursman.

NEW HAVEN. *WELI. Frequency (KHZ),* 960. *Power,* 5,000W.—Licensee, Address: Clear Channel Radio Licenses, Inc., P.O. Box 85, 06501. Tel., (203) 281-9600. *Vice Pres./Gen. Mgr.,* Faith Zila.

WNHC. Frequency (KHZ), 1340. *Power,* 1,000W.—Licensee, Address: Willis Communications, Inc., 300 Whalley Ave., New Haven 06510. Tel., (203) 752-1340. *Pres./Gen. Mgr.,* Edith Rozier.

WAVZ. Frequency (KHZ), 1300. *Power,* 1,000W.—Licensee, Address: Clear Channel Radio, Inc., 495 Benham St., Hamden 06514. Tel., (203) 248-8814. *Vice Pres./Gen. Mgr.,* Faith Zila.

NEW LONDON. *WNLC. Frequency (KHZ),* 1510. *Power,* 10,000W (day); 5,000W (night).—Licensee, Address: Hall Communications, Inc., P.O. Box 1031, 06320. Tel., (860) 442-5328. Gen. Mgr., Jim Reed; *Station Mgr.*, Andy Russell.

NORWALK. *WNLK. Frequency (KHZ),* 1350. *Power,* 1,000W.—Licensee, Address: Commodore Media of Norwalk, Inc., 444 Westport Ave., 06851. Tel., (203) 845-3030. *Gen. Mgr.*, Marc Berman.

NORWICH. *WICH. Frequency (KHZ),* 1310. *Power,* 5,000W.—Licensee, Address: WICH, Inc., Cuprak Rd., 06360. Tel., (860) 887-3511. *Mgr.,* James J. Reed.

OLD SAYBROOK. *WLIS. Frequency (KHZ),* 1420. *Power*, 5,000W (day); 500W (night).—Licensee, Address: Crossroads Communications of Old Saybrook, 77 Springbrook Rd., P.O. Drawer W, 06475. Tel., (860) 388-3546. *Pres.,* Don DeCesare.

PUTNAM. *WINY. Frequency (KHZ),* 1350. *Power,* 5,000W.—Licensee, Address: Gerardi Broadcasting Corp., 45 Pomfret St., 06260. Tel., ((860) 928-1350; FAX, (860) 928-7878. *Pres./Gen. Mgr.,* Michael J. Gerardi.

RIDGEFIELD. *WREF. Frequency (KHZ),* 850. *Power,* 2,500W.—Licensee, Address: The Berkshire Broadcasting Corp., 198 Main St., Danbury 06810. Tel., (203) 744-4800; FAX, (203) 778-4655. *Mgr.,* Irv Goldstein.

SOUTHINGTON. *WNTY. Frequency (KHZ),* 990. *Power,* 2,500W.—Licensee, Address: WNTY Associates, P.O. Box 459, 440 Old Turnpike Rd., 06489. Tel., (860) 628-0311. *Owner/Mgr.*, George W. Stevens.

STAMFORD. *WSTC. Frequency (KHZ),* 1400. *Power,* 1,000W.—Licensee, Address: Atlantic Star Communications, 444 Westport Ave., Norwalk 06851. Tel., (203) 845-3030. *Sta. Mgr.,* Peter Mutino.

TORRINGTON. *WSNG. Frequency (KHZ),* 610. *Power,* 1,000W (day); 500W (night).—Licensee, Address: Buckley Broadcasting Corp. of CT, P.O. Box 657, Torrington 06790 (64 Hungerford La., Harwinton 06791) Tel., (860) 689-8050; FAX, (860) 689-8052. *Mgr.*, Wayne Mulligan.

WATERBURY. *WATR. Frequency (KHZ),* 1320. *Power,* 5,000W (day); 1,000W (night).—Licensee, Address: WATR, Inc., 1 Broadcast La., 06706. Tel., (203) 755-1121; FAX, (203) 574-3025. *Mgr.,* Thomas Chute.

WWCO. Frequency (KHZ), 1240. Power, 1,000W.—Licensee, Address: Buckley Broadcasting Corp. of CT., P.O. Box 99, 06720-0099. Tel., (203) 755-9926; FAX, (203) 753-8729. *Vice. Pres./Gen. Mgr.*, Wayne Mulligan.

WILLIMANTIC. *WILI. Frequency (KHZ),* 1400. *Power,* 1,000W.—Licensee, Address: Nutmeg Broadcasting Co., 720 Main St., 06226-2604. Tel., (860) 456-1111. *Mgr.*, David M. Evan.

WINDSOR. *WKND. Frequency (KHZ),* 1480. *Power,* 500W.—Licensee, Address: Hartcom Inc., P.O. Box 1480, 06095. Tel., (860) 688-6221. *Mgr.*, Marion Thornton-Anderson.

FM RADIO STATIONS

BLOOMFIELD. *WJMJ. Frequency (MHZ),* 88.9 (Hartford), 93.1 (Hamden), 107.1 (New Haven). *Power,* 7,000W.—Licensee, Address: St. Thomas Seminary, 467 Bloomfield Ave., 06002. Tel., (860) 242-8800. *Gen. Mgr.,* John L. Ellinger.

BRIDGEPORT. *WEZN. Frequency (MHZ),* 99.9. *Power, 27,500W.*—Licensee, Address: Cox Radio, Inc., 10 Middle St., 06604. Tel., (203) 366-9321. *Mgr.,* James T. Morley.

WPKN. Frequency (MHZ), 89.5. *Power,* 10,000W.—Licensee, Address: WPKN, Inc., 244 University Ave., 06604-5700. Tel., (203) 331-9756. *Mgr.,* Henry D. Minot.

BROOKFIELD. *WRKI. Frequency (MHZ),* 95.1. *Power,* 50,000W.—Licensee, Address: Atlantic Star Communications, 1004 Federal Rd., 06804. Tel., (203) 775-1212. *Mgr.,* Lorna Potter.

DANBURY. *WDAQ. Frequency (MHZ),* 98.3. *Power,* 3,000W.—Licensee, Address: The Berkshire Broadcasting Corporation, 198 Main St., 06810. Tel., (203) 744-4800; FAX, (203) 778-4655. *Mgr.*, Irving J. Goldstein.

WXCI. Frequency (MHZ), 91.7. *Power,* 3000W.—Licensee, Address: Campus Broadcast Assoc., 181 White St., 06810. Tel., (203) 792-8666. *Mgr.,* Chris Nolan.

FAIRFIELD. *WSHU. Frequency (MHZ),* 91.1. *Power,* 20,000W.—Licensee, Address: Sacred Heart Univ., 5151 Park Ave., 06432. Tel., (203) 371-7989. *Mgr.*, George Lombardi.

WVOF. Frequency (MHZ), 88.5. *Power,* 100W.—Licensee, Address: Fairfield University Board of Trustees, Dept. of Student Affairs, North Benson Rd., 06430. Tel., (203) 254-4000, Ext. 2371. *Mgr.,* Matthew Dinnan.

FARMINGTON. *WRCH-FM. Frequency (MHZ),* 100.5. *Power,* 50,000W.—Licensee, Address: American Radio Systems, Inc., 10 Exec. Dr., 06032. Tel., (860) 677-6700. *Vice. Pres./Gen. Mgr.,* Jodi Long.

WZMX. Frequency (MHZ), 93.7. *Power,* 50,000W.—Licensee, Address: America Radio Systems, Inc., Ten Executive Dr., 06032. Tel., (860) 677-6700. *Vice Pres./Gen. Mgr.,* Jodi Long.

GROTON. *WQGN. Frequency (MHZ),* 105.5. *Power,* 3,000W.—Licensee, Address: Spring Broadcasting of Connecticut, LLC, 100 Fort Hill Rd., 06340. Tel., (860) 446-1980. *Gen. Mgr.,* Gregory D. Delmonaco.

WVVE. Frequency (MHZ), 102.3. *Power,* 3,000W.—Licensee, Address: Shoreline Communications, Inc., P.O. Box 97, Mystic 06355. Tel., (860) 599-2214; FAX, (860) 599-3568. *Pres.,* David J. Quinn.

HAMDEN. *WKCI. Frequency (MHZ),* 101.3. *Power,* 50,000W.—Licensee, Address: Clear Channel Communications, P. O. Box 85, New Haven 06510. Tel., (203) 248-8814. *Vice. Pres./Gen. Mgr.,* Faith Zila.

HARTFORD. *WCCC-FM. Frequency (MHZ),* 106.9. *Power,* 23,500W.—Licensee, Address: Greater Hartford Communications Corp., 243 So. Whitney St., 06105. Tel., (860) 233-4426; FAX, (860) 232-6511. *Mgr.,* Milt Aninger.

WDRC. Frequency (MHZ), 102.9. *Power,* 19,500W.—Licensee, Address: Buckley Broadcasting Corp. of Conn., 869 Blue Hills Ave., Bloomfield 06002. Tel., (860) 243-1115. *Mgr.,* Wayne Mulligan.

WHCN. Frequency (MHZ), 105.9. *Power,* 50,000W.—Licensee, Address: WHCN, Inc., 1039 Asylum Ave., 06105. Tel., (860) 247-1060. *Vice Pres./Sta. Mgr.,* Gordon Weingarth.

WRTC. Frequency (MHZ), 89.3. *Power,* 350W.—Licensee, Address: WRTC-FM, Trinity College, 06106. Tel., (860) 297-2450 (studio), (860) 297-2439 (business). *Mgr.,* Ross D'Avignon.

WTIC. Frequency (MHZ), 96.5. *Power,* 20,000W.—Licensee, Address: American Radio Systems, One Financial Plaza, 06103. Tel., (860) 522-1080. *Vice Pres./Gen. Mgr.,* Suzanne R. McDonald.

HARTFORD/MERIDEN. *WKSS. Frequency (MHZ),* 95.7. *Power,* 50,000W.—Licensee, Address: SFX Broadcasting, Inc., Hartford Square North, Hartford 06106. Tel., (860) 249-9577. *Mgr.,* Gordon J. Weingarth.

WEDW. Frequency MHZ, 88.5. *Power,* 3,000W. Licensee, Address: CT Public Broadcasting, 307 Atlantic St., Stamford 06901. Tel., (203) 965-0440. *Mgr.,* Don Russell.

WPKT. Frequency (MHZ), 90.5. *Power,* 19,000W.—Licensee, Address: CT Public Broadcasting, 240 New Britain Ave., P.O. Box 260240, Hartford 06126. Tel., (860) 278-5310. *Mgr.,* John Berky.

LITCHFIELD. *WZBG. Frequency (MHZ),* 97.3. *Power,* 3,000W.—Licensee, Address: Local Boys and Girls Broadcasting, Corp., 49 Commons Drive, P.O. Box 1497, Litchfield 06759. Tel., (860) 567-3697. *Mgr.,* Jennifer Parsons.

MANSFIELD (Storrs). *WHUS. Frequency (MHZ),* 91.7. *Power,* 3,200W.—Licensee, Address: Board of Trustees, University of Connecticut, Box U8R, 2110 Hillside Rd., Storrs 06269. Tel., (860) 486-4007 (Office), 429-WHUS (Studio). *Gen. Mgr.,* John E. Murphy.

MIDDLETOWN. *WESU. Frequency (MHZ),* 88.1. *Power,* 1,500W.—Licensee, Address: The Wesleyan Student Assembly., Wesleyan Station, 06459. Tel., (860) 685-3668. *President,* Dahlia Schweitzer.

WIHS. Frequency (MHZ), 104.9. *Power,* 3,100W.—Licensee, Address: Connecticut Radio Fellowship, Inc., 1933 So. Main St., 06457. Tel., (860) 346-1049. *Mgr.,* G. J. Gerard.

MONROE. *WMNR. Frequency (MHZ),* 88.1. *Power,* 5,000W.—Licensee, Address: Board of Education, 1014 Monroe Tpke., 06468. Tel., (203) 268-9667. *Mgr.,* Kurt Anderson.

NEW BRITAIN. *WFCS. Frequency (MHZ),* 107.7. *Power,* 36W.—Licensee, Address: Board of Trustees/CCSU, 1615 Stanley St., 06050. Tel., (860) 832-1883. *Mgr.,* Chip McCabe.

NEW HAVEN. *WPLR. Frequency (MHZ),* 99.1. *Power,* 50,000W.—Licensee, Address: Michael Ferrel, General Broadcasting of Connecticut, Inc./General Communicorp Inc./Multi-Market Radio, Inc., WPLR, 1191 Dixwell Ave., Hamden 06514. Tel., (203) 287-9070. *Mgr.,* Robert L. Williams.

WYBC. Frequency (MHZ), 94.3. *Power,* 1,700W.—Licensee, Address: The Yale Broadcasting Co., Inc., 165 Elm St., Box 209050, Yale Station 06520. Tel., (203) 432-4118. *Station Mgr.,* Kuba Stolarski; *Gen. Mgr.,* Mike Corwin; *Program Dir.,* Matt Spanjers; *Training Dir.,* Natasha John; *Comptroller,* John McGann.

NEW LONDON. *WTYD. Frequency (MHZ),* 100.9. *Power,* 3,000W.—Licensee, Address: Hall Communications, Inc., 90 Foster Rd., Waterford 06385. Tel., (860) 442-5328. *Station Mgr.,* Andy Russell; *Gen. Mgr.,* Jim Reed.

NORWALK. *WEFX. Frequency (MHZ),* 95.9. *Power,* 3,000W.—Licensee, Address: Commodore Media of Norwalk, Inc., 444 Westport Ave., 06851. Tel., (203) 845-3030. *Gen. Mgr.,* Marc Berman.

NORWICH. *WCTY. Frequency (MHZ),* 97.7. *Power,* 1,900W.—Licensee, Address: WICH, Inc., Cuprak Rd., 06360. Tel., (860) 887-3511. *Mgr.,* James J. Reed.

WNPR. Frequency (MHZ), 89.1. *Power,* 5,100W.—Licensee, Address: CT Public Broadcasting, 240 New Britain Ave., P.O. Box 260240, Hartford 06126-0240. Tel., (860) 278-5310. *Mgr.,* John Berky.

SHARON. *WQQQ. Frequency (MHZ),* 103.3. *Power (ERP),* 3,700 .—Address: P.O. Box 446, 7 Ethan Allen St., Lakeville 06039. Tel., (860) 435-3333; FAX, (860) 435-3334; E-mail, E103-fm@li.com. *Mgr.,* Marshall Miles.

STAMFORD. *WKHL. Frequency (MHZ),* 96.7. *Power,* 3,000W.—Licensee, Address: Atlantic Star Communications; 444 Westport Ave., Norwalk 06851. Tel., (203) 845-3030. *Sta. Mgr.,* Greg Martin.

WATERBURY. *WMRQ. Frequency (MHZ),* 104.1. *Power,* 50,000W.—Licensee, Address: SFX Broadcasting Group, Inc., 10 Columbus Blvd., Htfd. 06106. Tel., (860) 666-1411. *Gen. Mgr.,* Gordon Weingarth.

WWYZ. Frequency (MHZ), 92.5. *Power,* 17 KW ERP.—Licensee, Address: WWYZ, 10 Columbus Blvd., Hartford 06106. Tel., (860) 231-9250. *Mgr.,* Steve Gilmore.

WEST HARTFORD. *WWUH. Frequency (MHZ),* 91.3. *Power,* 1,000W.—Licensee: Univ. of Hartford. Address: University of Hartford, 200 Bloomfield Ave., 06117. Tel., (860) 768-4703. *Gen. Mgr.,* John N. Ramsey.

WILLIMANTIC. *WILI. Frequency (MHZ),* 98.3. *Power,* 3,000W.—Licensee, Address: Nutmeg Broadcasting Company, 720 Main St., 06226-2604. Tel., (860) 456-1111. *Mgr.,* David M. Evan.

TELEVISION STATIONS IN CONNECTICUT

BRIDGEPORT. *WEDW. Channel Number,* 49.—Licensee, Address: Conn. Public Broadcasting Inc., 240 New Britain Ave., Hartford 06106. Tel., (860) 278-5310. *Pres./CEO,* Jerry Franklin.

HARTFORD. *WEDH. Channel Number,* 24.—Licensee, Address: Conn. Public Broadcasting Inc., 240 New Britain Ave., 06106. Tel., (860) 278-5310. *Pres./CEO,* Jerry Franklin.

WFSB. Channel Number, 3.—Licensee, Address: Meredith Corp., Inc., 3 Constitution Plaza, 06103-1821. Tel., (860) 728-3333. *Vice Pres./Gen. Mgr.,* Christopher J. Rohrs.

WTIC. Channel Number, 61.—Licensee, Address: WTIC-TV FOX 61, A Division of Tribune Television Co., 1 Corporate Center, 06103. Tel., (860) 527-6161. *Vice Pres./Gen. Mgr.,* Jerry Martin.

WRDM-TV13. Channel Number, 13.—Licensee, Address: Channel 13 Television Inc., 886 Maple Ave., 06114. Tel., (860) 956-1303; FAX, (860) 956-6834. Pres., Lucio C. Ruzzier; *Gen. Mgr.,* Gaetano Leone.

NEW BRITAIN/HARTFORD/NEW HAVEN/WATERBURY. *WVIT. Channel Number,* 30.—Licensee, Address: WVIT, Inc., 1422 New Britain Ave., West Hartford 06110. Tel., (860) 521-3030. *Sta. Mgr.,* Thomas M. O'Brien.

NEW HAVEN. *WTNH. Channel Number,* 8.—Licensee, Address: Lin Television, 8 Elm St., 06510. Tel., (203) 784-8888. *Mgr.,* Hank Yaggi.

WEDY. Channel Number, 65.—Licensee, Address: Conn. Public Broadcasting Inc., 240 New Britain Ave., Hartford 06106. Tel., (860) 278-5310. *Pres./CEO,* Jerry Franklin.

NEW LONDON. *WTWS. Channel Number,* 26.—Licensee, Address: Roberts Broadcasting Communications, 3 Shaws Cove, Suite 226, 06320. Tel., (860) 444-2626. *Mgr.,* Bruce Fox.

NORWICH. *WEDN. Channel Number,* 53.—Licensee, Address: Conn. Public Broadcasting Inc., 240 New Britain Ave., Hartford 06106. Tel., (860) 278-5310. *Pres./CEO,* Jerry Franklin.

WATERBURY. *WTXX-UPN 20* .—Licensee, Address: Counterpoint Communications, Inc., 15 Peach Orchard Rd., Prospect 06712-1052. Tel., (203) 758-3900. *Gen. Mgr.*, David L. Brewer, Jr.

TRANSLATOR TELEVISION STATIONS

WATERBURY. *W12BH. Channel Number,* Translator 12.—Licensee, Address: Connecticut Public Broadcasting, Inc., 240 New Britain Ave., Hartford 06106. Tel., (860) 278-5310. *Pres./CEO*, Jerry Franklin.

BROADCASTERS' ASSOCIATIONS

CONN. ASSOCIATED PRESS BROADCASTERS ASSOC.—*Chm./Bd. of Dirs.*, Steve Coates, WPOP, Hartford; *Bureau Chief*, MaryAnne Rhyne, AP, Hartford; *Secy.-Treas.*, CAPBA.

CONN. BROADCASTERS ASSOC.—*Chm.*, Chris Rohrs, WFSB-TV, Hartford; *1st Vice Chm.*, Suzanne McDonald, WTIC Radio, Hartford; *Secy.*, Mike Rice, WILI-AM, Willimantic; *Treas.*, Tom Principi, CRN, Hamden; *Pres.*, Paul K. Taff, P.O. Box 678, Glastonbury 06033.

Dirs., Tom O'Brien, WVIT-TV, West Hartford; Suzanne McDonald, WTIC/WZMX/WRCH, Hartford; Bruce Fox, WTWS-TV, New London; Hank Yaggi, WTNH-TV, New Haven; Jerry Martin, WTIC-TV, Hartford; Jennifer Parsons, WZBG-FM, Litchfield; Mike Rice, WILI-AM/FM, Willimantic; Chris Rohrs, WFSB-TV, Hartford; Andy Russell, WNLC/WTYD, New London; John Ryan, WEZN-FM, Bridgeport; Jim Simonetti, WKCI/WELI, New Haven; Don DeCesare, WMRD, Middletown.

SOME FACTS ABOUT CONNECTICUT

Name of State ..... Connecticut

Official Designation: "The Constitution State" was adopted by Act of the Legislature, 1959.
Indian Name (Beside the Long Tidal River) ..... Quinnehtukqut
State Motto: *Qui Transtulit Sustinet*—He Who Transplanted Still Sustains.
The emblems of the State are as follows.

The State Seal was provided for in the Constitution, 1818.
The State Flag was adopted by Act of the Legislature, 1897.
The State Flower, the Mountain Laurel, was adopted by Act of the Legislature, 1907.
The State Bird, the Robin, was adopted by Act of the Legislature, 1943.
The State Tree, the White Oak, was adopted by Act of the Legislature, 1947.
The State Animal, the Sperm Whale, *Physeter Catodon,* was adopted by Act of the Legislature, 1975.
The State Insect, the Praying Mantis, *Mantis Religiosa,* was adopted by Act of the Legislature, 1977.
The State Mineral, the Garnet, was adopted by Act of the Legislature, 1977.
The State Song, "Yankee Doodle," was adopted by Act of the Legislature, 1978.
The State Ship, USS Nautilus, was adopted by Act of the Legislature, 1983.
The State Hero, Nathan Hale, was adopted by Act of the Legislature, 1985.
The State Shellfish, the Eastern Oyster, was adopted by Act of the Legislature, 1989.
The State Composer, Charles Edward Ives was adopted by Act of the Legislature, 1991.
The State Fossil, *Eurbrontes Giganteus,* was adopted by Act of the Legislature, 1991.
The State Heroine, Prudence Crandall, was adopted by Act of the Legislature, 1995.
The State Tartan was adopted by Act of the Legislature, 1995.

Hartford has been the sole Capital City since 1875
Population, 1990, U.S. Official Census 3,287,116
Cities with largest population (1990): 1. Bridgeport, 141,686
2. Hartford, 139,739 3. New Haven, 130,474
4. Waterbury, 108,961 5. Stamford, 108,056
Counties ..... 8 Towns ..... 169 Cities ..... 21 Boroughs 9
Grand List of Taxable Property (1995) ..... est. $186,805,808,152
Average rate of taxation (1995) ..... est. 26.154 mills
Number of dwelling houses (1995) 936,859
Average assessment (1995) $67,730
Number of condominiums (1995) 136,968
Average assessment (1995) $65,940
Total of dwelling houses and condominiums (1995) 1,073,827
Average assessment (1995) $67,500
Birth Rate (1995—per 1,000 pop.) 13.6
Death Rate (1995—per 1,000 pop.) 9.0
Area of State ..... 5,009 square miles; 3,205,760 acres
Length of Boundary ..... 371 miles
Length of Shoreline ..... 253 miles
Highest Altitude ..... Mt. Frissell in Salisbury, 2,380 feet above sea level
Total mileage of Rivers and Streams ..... approx. 8,400
Total number of Lakes and Ponds ..... approx. 6,000
State Parks ..... 91 ..... 31,729 acres
State Forests ..... 30 ..... 144,768 acres
State Monuments ..... 8 ..... 14 acres
Miles on State Highway System (as of Dec. 31, 1997) 4,096.07

State Maintained Access Roads and Ramps 364.09
State Maintained Routes 3,731.98
Miles of Divided Lane Highways in System 724.04
Receipts of State Government for the fiscal year July 1, 1996 to
June 30, 1997, including sales of State bonds, notes and commercial paper ... 17,715,000,000
Disbursements of State Government for the fiscal year July 1, 1996
to June 30, 1997, including retirement of bonds, redemption
of notes and payment of commercial paper $17,325,000,000

GOVERNMENT STATISTICS

Elective State Officers 6
Governor, Lieutenant Governor, Secretary of the State, Treasurer,
Comptroller and Attorney General.
United States Senators from Connecticut 2
United States Representatives 6
State Senators in the General Assembly 36
Representatives in the General Assembly 151

STATE EMPLOYEES IN EXECUTIVE BRANCH
(June 30, 1997)

Number of full-time state positions 50,862

JUDICIAL STATISTICS

Justices of Supreme Court 7
Sr. Justice of Supreme Court 1
Judges of Appellate Court 9
Sr. Judges of Appellate Court 2
Authorized Judges of Superior Court 177
(includes Supreme Court Justices,
Appellate Court Judges)
Probate Courts 132

LAW ENFORCEMENT

Dept. of Public Safety Headquarters 1
State Police Troops 12
Correctional Centers 3
Number of Inmates, Oct. 1, 1997 2,570
Correctional Institutions 15
Number of Inmates, Oct. 1, 1997 11,916
Reception Unit 1
Number of Inmates 547
Youth Institution 1
Number of Inmates 665

HOSPITALS AND INSTITUTIONS

University of Connecticut's John N. Dempsey Hospital (State, General) 1
Number of in-patient beds 204

Bassinets	28
State Inpatient Facilities for Mental Health and Addiction Services	4
Number of patients on books, Oct. 1, 1997	618
State Training School for the Mentally Retarded	1
Regions	5
Number of clients in residential settings, July 1, 1997	5,994

EDUCATIONAL STATISTICS
(1997)

	Number	*Full-Time Faculty*	*Students*
University of Connecticut (Including the UConn Health Center)	1	1,557	22,314
State Universities	4	1,085	32,982
Community-Technical Colleges	12	729	41,040
Charter Oak State College	1	60	
Independent Four-Year Colleges and Universities	18	4,308	56,199
Independent Two-Year Colleges	6	87	1,727
U.S. Coast Guard Academy	1	42	821

	Number	*Full-Time Equivalent Professional Staff*	*1996 Students*
Local Public Schools	1,052	41,055.8	508,242
Academies	3	263.8	3,185
State Vocational-Technical Schools	17	1,162.0	10,313
State or State-Aided Schools[1]	27	432.9	3,956
Regional Educational Service Centers	6	481.3	2,227
Nonpublic Schools[2]	331	6,898.0	74,189

[1]Includes 4 institutions run by the Department of Children and Families, and 23 by the Department of Correction.
[2]Includes 49 state-approved nonpublic special education facilities.

AGRICULTURAL STATISTICS
(1996)

Number of Farms	3,800
Agricultural Land Resources (acres)	
Farmland	380,000
Commercially viable forest land	1,777,000
Shellfish grounds	52,666
Total Agricultural Acreage	2,209,666
Total Agricultural Employment	13,148
Value of Agricultural Products produced	$577,813,000
Nursey/Greenhouse	$123,149,000
Eggs/Poultry	$76,178,000
Dairy	78,970,000

Livestock	$19,671,000
Shellfish	$61,881,000
Tobacco	$7,623,000
Fruits and Vegetables	$41,800,000
Field Crops (Hay & Silage)	$4,397,000
Forestry	$45,000,000
Mushrooms	$44,000,000
Christmas Trees	$8,350,000
Other	*$66,794,000
Numbers of Farmers Markets	54
Total Number of WIC and Senior Farmers' Market Participants	50,539

*Includes shade tobacco.

MISCELLANEOUS STATISTICS

Connecticut Corporations (as of March 31, 1997)	approx. 109,978
Foreign Corporations (as of March 31, 1997)	approx. 20,804
Corporation Business Tax July 1, 1996 to June 30, 1997	$675,092,478.68
Fees received by Office of Secretary of the State from July 1, 1996 to June 30, 1997	$20,087,332.96

(1997)

Notaries Public	approx. 53,795		
Water Companies - Investor owned	45	Domestic Telephone Companies providing service in Conn.	3
" " - municipal	52	Number of access lines	2,500,000
Water and Sewer Investor Companies	1	Community Antenna Television Companies (CATV)	26
Sewer Companies	0	Route miles of active trackage	570
Electric Companies - Investor	2	Track miles of active trackage (includes multi-track commuter mainline & Amtrak lines; excludes yard tracks)	822
" " - Municipal	7		
Gas Companies - Investor owned	3		
Gas and Electric Co. - municipal	1		
Number of Railroads	13		
Number of Bus Companies	20	Intrastate, 14 Interstate, 7 urban, 4 rural Transit Districts operating own systems, plus Conn. Transit and 4 private contractors operating 8 state-owned urban systems.	
Number of Taxi Companies	103		
Banks and Thrifts	88		
National Banks	9	Federal Savings and Loan Associations	4
State Banks and Trust Companies	25	State Credit Unions	70
Savings Banks	41	Federal Credit Unions	158
Federal Savings Banks	4	Check Cashiers	28
Savings and Loan Associations	5	Small Loan Licensees	37
Sales Finance Licensees	233		
Sales Finance Licensees (Limited)	26		
Consumer Collection Agencies	442		

Secondary Mortgage Loan Licensees:	
Lenders	580
Affiliated with Small Loan Licensees	38
Brokers only	224
Debt Adjusters	6
First Mortgage Licensees:	
Lenders	728
Affiliated with Small Loan Licensees	30
Brokers only	181
Insurance Companies with Home Office Headquarters in Connecticut As of June 30, 1997	107
Motor Vehicle Registrations issued, all classes, July 1, 1996 to June 30, 1997	1,572,685
Motor Vehicle Licenses issued, July 1, 1996 to June 30, 1997	743,535
Motor Vehicle Fees, July 1, 1996 to June 30, 1997	$227,542,391
Gasoline Tax and Special Motor Fuel Tax Receipts, including Motor Carrier Road Tax, July 1, 1996 to June 30, 1997	$505,673,170.00
Newspapers published in State (daily, Sunday, weekly and monthly)	approx. 144
Broadcasting Stations (AM) 32 (FM)	40
Television Stations in State	11

SOME OCCUPATIONAL STATISTICS
(1997)

Securities Broker/Dealers	2,264	Barbers	2,104
Securities Agents	87,404	Natureopaths	92
Agents of Issuer	201	Podiatrists	330
Investment Advisers (registered)	857	Physical Therapists	3,356
Investment Adviser Agents	11,203	Hypertrichologists	250
Investment Advisers (fed. reg. notice filers)	351	Registered Nurses	48,863
Physicians and Surgeons	12,217	Licensed Practical Nurses	11,094
Dentists	2,957	Advanced Practice Reg. Nurses	1,374
Dental Hygienists	2,983	Optometrists	642
Speech Pathologists	1,712	Opticians	577
Nurse Midwives	126	Homeopaths	21
Osteopaths	206	Veterinarians	877
Chiropractors	856	Occupational Therapists	1,254
Audiologist	196	Psychologists	1,342
Hair Dressers	22,817		

AVIATION & PORTS
(1997)

State-owned Airports: Bradley International Airport, Windsor Locks; Groton-New London Airport, Groton; Hartford-Brainard Airport, Hartford; Danielson Airport, Killingly; Waterbury-Oxford Airport, Oxford; Windham Airport, Windham.

Commercial Airports	25*	Private Seaplane Bases	5
Commercial Heliports	8	Commercial Seaplane Bases	2
Private Heliports	52†	Private Airports	28**

*Includes state-owned and municipally owned.
**Includes 2 restricted military airports.
†Includes state heliport.

Major seaports: Bridgeport, New Haven, New London (State piers).

CONNECTICUT INDIANS

Number of Indian Reservations in Connecticut 5
Golden Hill Paugussett Reservation, Trumbull (1/4 acre):
Number of residents 4
Golden Hill Paugussett Reservation, Colchester (106 acres):
Number of residents 4
Paucatuck Eastern Pequot Reservation, North Stonington (225 acres):
Number of residents 10
Mashantucket Pequot Reservation, Ledyard (1,500 acres federal trust land):
Number of residents 115
Mohegan Reservation, Ledyard (240 acres):
Number of residents 0
Schaghticoke Reservation, Kent (300 acres):
Number of residents 15

LEGAL HOLIDAYS IN THE STATE

January 1 ..... New Year's Day
First Monday on or after January 15 ..... Martin Luther King, Jr. Day
February 12 ..... Lincoln Day
Third Monday in February ..... Washington's Birthday
Last Monday in May ..... Memorial Day
July 4 ..... Independence Day
The First Monday in September ..... Labor Day
The Second Monday in October ..... Columbus Day
November 11 ..... Veterans' Day
December 25 ..... Christmas

Whenever any of such days occurs upon a Sunday, the Monday next following such day shall be a legal holiday and whenever any of such days occurs upon a Saturday, the Friday immediately preceding such day shall be a legal holiday. (Sec. 1-4 CT. Gen. Stat.)

*The Friday before Easter Sunday ..... Good Friday
*The Fourth Thursday in November ..... Thanksgiving Day

*These days are designated by the Governor.

MEDAL OF HONOR RECIPIENTS
STATE OF CONNECTICT

CIVIL WAR

NAME	*RANK*	*UNIT*	*DATE OF ACTION*	*TOWN*	*BORN/ RES.*
Babcock, William J.	SERGEANT	Co E, 2d RI Infantry	2 Apr 1865	Griswold	B
Bacon, Elijah W.	PRIVATE	Co F, 14th CT Infantry	3 Jul 1863	Burlington	B
Beckwith, Wallace A.	PRIVATE	Co F, 21st CT Infantry	13 Dec 1862	New London	B
Beebe, William S.	1ST LIEUTENANT	Ordinance Dept., US Army	23 Apr 1864	Thompson	R
Briggs, Elijah A.	CORPORAL	Co B, 2d CT Heavy Artillery	3 Apr 1865	Salisbury	B
Buck, F. Clarence	CORPORAL	Co A, 21st CT Infantry	29 Sep 1864	Hartford	B
Burke, Daniel W.	1ST SERGEANT	Co B, 2d US Infantry	20 Sep 1862	New Haven	B
Corliss, George W.	CAPTAIN	Co C, 5th CT Infantry	9 Aug 1862	New Haven	R
Crocker, Henry H.	CAPTAIN	Co F, 2d MA Cavalry	19 Oct 1864	Colchester	B
Curtis, John C.	SERGEANT MAJOR	9th CT Infantry	5 Aug 1862	Bridgeport	B
Denning, Lorenzo	LANDSMAN	US Pickett Boat #1	27 Oct 1864	Connecticut	B
Ennis, Charles D.	PRIVATE	Co G, 1st RI Light Artillery	2 Apr 1865	Stonington	B
Flynn, Christopher	CORPORAL	Co K, 14th CT Infantry	3 Jul 1863	Sprague	R
Fox, Nicholas	PRIVATE	Co H, 28th CT Infantry	14 Jun 1863	Greenwich	R
Gibbs, Wesley	SERGEANT	Co B, 2d CT Heavy Artillery	2 Apr 1865	Sharon	B
Gray, Robert A.	SERGEANT	Co C, 21st CT Infantry	16 May 1864	Groton	R
Harding, Thomas	CPT OF FORECASTLE	US Navy, USS Dacotah	9 Jun 1864	Middletown	B
Hickok, Nathan E.	CORPORAL	Co A, 8th CT Infantry	29 Sep 1864	Danbury	B
Hincks, William B.	SERGEANT MAJOR	14th CT Infantry	3 Jul 1863	Bridgeport	R
Hooper, William B.	CORPORAL	Co L, 1st NJ Cavalry	31 Mar 1865	Willimantic	B
Horne, Samuel B.	CAPTAIN	Co H, 11th CT Infantry	29 Sep 1864	Winsted	R
Hubbell, William S.	CAPTAIN	Co A, 21st CT Infantry	30 Sep 1864	Wolcott	B
Jackson, Frederick R.	1ST SERGEANT	Co F, 7th CT Infantry	16 Jun 1862	New Haven	B
Jones, John	LANDSMAN	USS Rhode Island	30 Dec 1862	Bridgeport	B
Lanfare, Aaron S.	1ST LIEUTENANT	Co B, 1st CT Cavalry	6 Apr 1865	Branford	B
Marsh, Charles H.	PRIVATE	Co D, 1st CT Cavalry	31 Jul 1864	Milford	B
Murphy, James T.	PRIVATE	Co L, 1st CT Artillery	25 Mar 1865	New Haven	R
Neville, Edwin M.	CAPTAIN	Co C, 1st CT Cavalry	6 Apr 1865	Waterbury	R
Norton, Elliott M.	2ND LIEUTENANT	Co H, 6th MI Cavalry	6 Apr 1865	Connecticut	B

NAME	*RANK*	*UNIT*	*DATE OF ACTION*	*TOWN*	*BORN/ RES.*
Palmer, John G.	CORPORAL	Co F, 21st CT Infantry	13 Dec 1862	Montville	B
Peck, Oscar E.	2ND CLASS BOY	USS Varuna	24 Apr 1862	Bridgeport	B
Shaler, Alexander	COLONEL	65th NY Infantry	3 May 1863	Haddam	B
Simonds, William Edgar	SERGEANT MAJOR	25th CT Infantry	14 Apr 1863	Canton	R
Swift, Frederic W.	LIEUTENANT COLONEL	17th MI Infantry	16 Nov 1863	Mansfield Ctr.	B
Tinkham, Eugene M.	CORPORAL	Co H, 148th NY Infantry	3 Jun 1864	Sprague	B
Tracy, Charles H.	SERGEANT	Co A, 37th MA Infantry	12 May 1864	Jewett City	B
Tucker, Allen	SERGEANT	Co F, 10th CT Infantry	2 Apr 1865	Lyme	B
Weeks, John H.	PRIVATE	Co H, 152d NY Infantry	12 May 1864	Hampton	B
Whitaker, Edward W.	CAPTAIN	Co E, 1st CT Cavalry	29 Jun 1864	Killingly	B
Wilson, Christopher W.	PRIVATE	Co E, 73d NY Infantry	12 May 1864	West Meriden	R
Wright, Robert	PRIVATE	Co G, 14th US Infantry	1 Oct 1864	Woodstock	R
		INDIAN CAMPAIGNS			
Babcock, John B.	1ST LIEUTENANT	5th US Cavalry	16 May 1869	Stonington	R
Baird, George W.	1ST LIEUTENANT	5th US Infantry	30 Sep 1877	Connecticut	B
Canfield, Heth	PRIVATE	Co C, 2d US Cavalry	15 May 1870	New Milford	B
Forsyth, Thomas H.	1ST SERGEANT	Co M, 4th US Cavalry	25 Nov 1876	Hartford	B
O'Neill, William	CORPORAL	Co I, 4th US Cavalry	29 Sep 1872	Tariffville	B
Sheppard, Charles	PRIVATE	Co. A, 5th US Infantry	21 Oct 1876-8 Jan 1877	Rocky Hill	B
		INTERIM 1871-1898			
Manning, Henry J.	QUARTERMASTER	US Navy, USS New Hampshire	4 Jan 1882	New Haven	B
Ryan, Richard	ORDINARY SEAMAN	US NAVY, USS Hartford	4 Mar 1876	Connecticut	B
		WAR WITH SPAIN			
Hill, Frank	PRIVATE	USMC, Aboard USS Nashville	11 May 1898	Hartford	B
		PHILIPPINE INSURRECTION			
Downs, Willis H.	PRIVATE	Co H, 1st ND Volunteer Infantry	13 May 1899	Mt. Carmel	B

		CHINA RELIEF-BOXER REBELLION			
Rose, George	SEAMAN	US Navy, USS Newark	13-22 Jun 1900	Stamford	B
		PHILIPPINES 1911			
Henrechon, George F.	MACHINIST'S MATE, 2ND CLASS	US Navy, USS Pampang	24 Sep 1911	Hartford	B
		WORLD WAR I			
Cann, Tedford H.	SEAMAN	US Navy, USS May	5 Nov 1917	Bridgeport	B
MacKenzie, John	CHIEF BOATSWAIN'S MATE	US Navy, USS Remlik	17 Dec 1917	Bridgeport	B
*Talbot, Ralph	2ND LIEUTENANT	Sqd C, 1st Marine Aviation Force	8-14 Oct 1918	Connecticut	R
		INTERIM 1920 to 1940			
Breault, Henry	TORPEDOMAN, 2ND CLASS	US Navy, US Submarine O-5	28 Oct 1923	Putnam	B
Crandall, Orson L.	CHIEF BOATSWAIN'S MATE	US Navy (Rescue and Salvage Operations USS Squalus)	13 May 1939	Connecticut	R
		WORLD WAR II			
Daly, Michael J.	CAPTAIN	US Army, Co A, 15th Inf, 3d Inf Div	18 Apr 1945	Southport	R
*Fournier, William G.	SERGEANT	US Army, Co M, 35 Inf, 25th Inf Div	10 Jan 1943	Norwich	B
Johnston, William J.	PRIVATE FIRST CLASS	US Army, Co G, 180th Inf, 45th Inf Div	17-19 Feb 1944	Colchester	R
*Magrath, John D.	PRIVATE FIRST CLASS	US Army, Co G, 85th Inf, 10th Mt Div	14 Apr 1945	East Norwalk	B
Nett, Robert P.	CAPTAIN	US Army, Co E, 305th Inf, 77th Inf Div	14 Dec 1944	New Haven	B
*Reeves, Thomas James	WARRANT OFFICER	US Navy, (Pearl Harbor), USS California	7 Dec 1941	Thomaston	B
Soderman, William A.	PRIVATE FIRST CLASS	US Army, Co K, 9th Inf, 2d Inf Div	17 Dec 1944	West Haven	B
*Witek, Frank Peter	PRIVATE FIRST CLASS	USMC, 1st Bn, 9th Mar, 3d Mar Div	3 Aug 1944	Derby	B

		KOREAN CONFLICT			
*Hartell, Lee R.	1ST LIEUTENANT	US Army, Bat A, 15th Field Artillery Bn, 2d Inf Div	27 Aug 1952	Danbury	R
*Libby, George D.	SERGEANT	US Army, Co C, 3d Engr Cbt Bn, 24 Inf Div	20 Jul 1950	Waterbury	R
*Skinner, Sherrod E., Jr.	2ND LIEUTENANT	USMC (Res.), Btry F, 2d Bn, 11th Mar, 1st Mar Div	26 Oct 1952	Hartford	B
		VIETNAM ERA			
Barnum, Harvey C., Jr.	CAPTAIN	USMC, Co H, 2d Bn, 9th Mar, 3d Mar Div	18 Dec 1965	Cheshire	B
*Fratellenico, Frank F.	CORPORAL	US Army, Co B, 2d Bn, 502d Inf, 1st Brigade, 101st Airborne Div	19 Aug 1970	Sharon	B
Kellogg, Allan J., Jr.	STAFF SERGEANT	USMC, Co G, 2d Bn, 5th Mar, 1st Mar Div	11 Mar 1970	Bethel	B
Levitow, John L.	SERGEANT	US Air Force, 3d Special Operations Sqd	24 Feb 1969	Hartford	B
*Shea, Daniel J.	PRIVATE FIRST CLASS	US Army, 3d Bn, 21st Inf, 196 Inf Brigade	14 May 1969	Norwalk	B

*Killed in action.

RECAPITULATION:

PERIOD	*TOTAL AWARDS*	*USA*	*USN*	*USMC*	*USAF*
CIVIL WAR	41	37	4	—	—
INDIAN CAMPAIGNS	6	6	—	—	—
WAR WITH SPAIN	1	—	—	1	—
CHINA RELIEF-BOXER REBELLION	1	—	1	—	—
WORLD WAR I	3	—	2	1	—
WORLD WAR II	8	6	1	1	—
KOREAN CONFLICT	3	2	—	1	—
VIETNAM ERA	5	2	—	2	1
OTHER	6	1	5	—	—
TOTALS:	74	54	13	6	1

STATE OF CONNECTICUT

Sites • Seals • Symbols

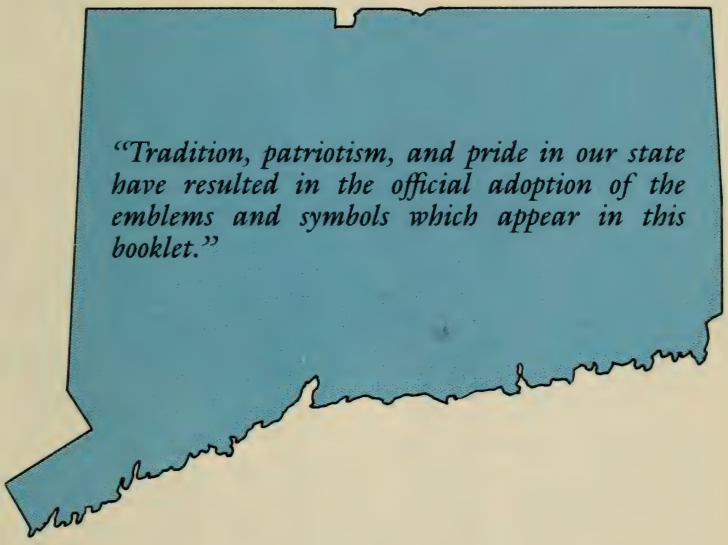

"Tradition, patriotism, and pride in our state have resulted in the official adoption of the emblems and symbols which appear in this booklet."

Miles S. Rapoport

Secretary of the State

The American Flag

Out of the profusion of designs and symbols inspired by the fervent patriotism and pride of our infant days as a nation, came the flag which is the basis of our present national flag. By 1776 there were many flags for individual military companies and sections of the country and the Continental Congress instructed a committee composed of George Washington, Robert Morris and Colonel George Ross to devise and produce a flag for the United States.

Tradition has it that Betsy Ross, as early as June 1776, made a Stars and Stripes flag from a pencil sketch supplied by Washington. The flag with 13 stripes and 13 stars was officially adopted on June 14, 1777. This was altered to 15 stripes and 15 stars with the admission of Vermont and Kentucky to the Union in 1795.

On April 4, 1818, the final form of our flag was adopted by Congress to allow for the admission of new states. As of July 4, 1960, the flag contains fifty stars with each star symbolizing a state.

The State Flag

Inspired by a memorial from the Anna Warner Bailey Chapter of the Daughters of the American Revolution, Governor O. Vincent Coffin, on May 29, 1895, introduced to the General Assembly the first proposal for the adoption of a State Flag. On that same day the Assembly passed a resolution appointing a special committee to prepare a designation of the flag already generally accepted as the official flag of the state.

The General Assembly of 1897 provided an official description of the flag setting the dimensions at five feet, six inches in length and four feet, four inches in width, of azure blue silk, with the armorial bearings in argent white silk with the design in natural colors and bordure of the shield embroidered in gold and silver. Below the shield there is a white streamer, cleft at each end, bordered in gold and browns, the streamer bearing in dark blue the motto "Qui Transtulit Sustinet."

The Armorial Bearings

On March 24, 1931, the General Assembly adopted a design for the official Arms of the State, which it ordered drawn and filed with the Secretary of the State. The official description of the Arms called for: A shield of rococo design of white field, having in the center three grape vines, supported and bearing fruit. Below the shield shall be a white streamer, cleft at each end, bordered with two fine lines, and upon the streamer shall be in solid letters of medium bold Gothic the motto

"QUI TRANSTULIT SUSTINET."
(He Who Transplanted Still Sustains)

The official arms and seal of the State of Connecticut, whether as a reproduction, imprint or facsimile, shall be made and used only under the direction and with the approval of the Secretary of the State.

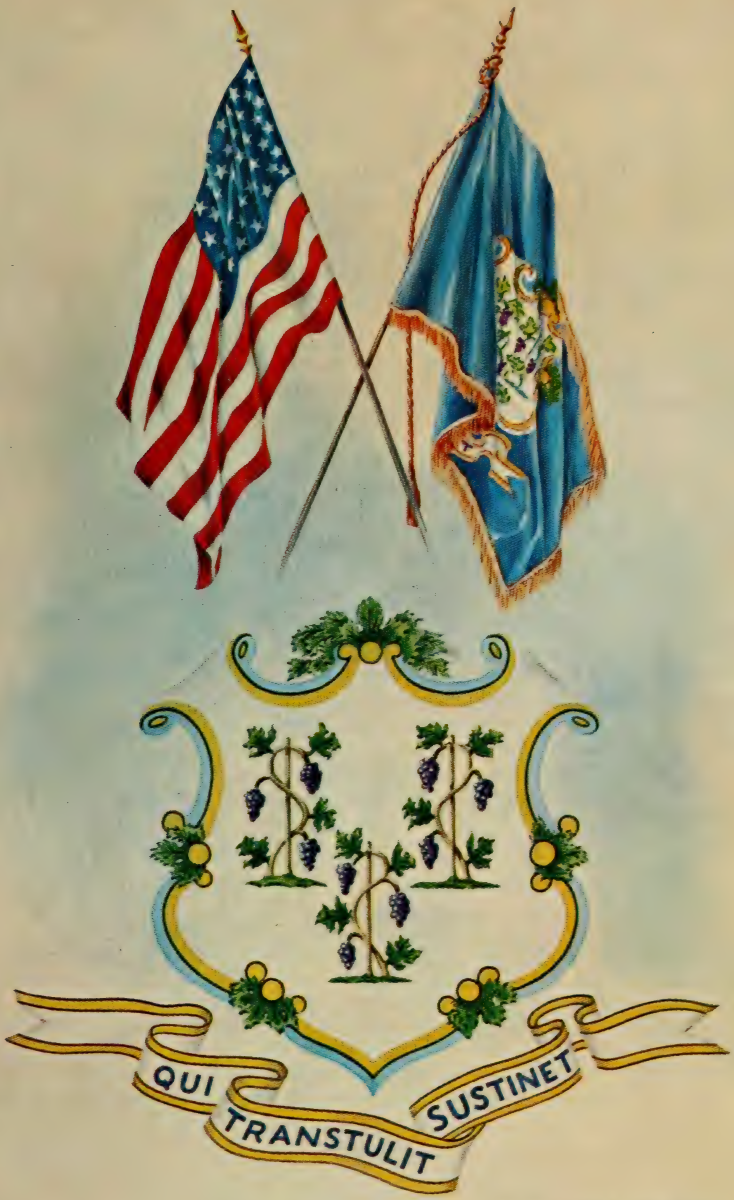
QUI TRANSTULIT SUSTINET

The Original Seal

Connecticut's first seal was brought from England by Colonel George Fenwick in 1639. It was the seal of the Saybrook Colony and was turned over to the Connecticut Colony at about the time that it purchased the land and fort at Saybrook Point from Colonel Fenwick in 1644. The seal was used by the General Court (General Assembly) from that time forward, but there is no clear record of who had custody of the seal. On October 9, 1662, the same day that the new Royal Charter was read aloud at Hartford, the assembly formally declared that the seal would be kept by the Secretary of the Colony and used as the Seal of the Colony on necessary occasions. It remained the colony's seal until October 1687, when Sir Edmund Andros took control of the colony's government and the seal disappeared. It is presumed to have been destroyed.

Self-government returned to Connecticut in 1689, but for a number of years only a poorly fashioned substitute seal was used. On October 25, 1711, a meeting of the Governor and Council (the upper house of the assembly) resolved, "that a new stamp shall be made and cut of the seal of this Colony, suitable for sealing upon wafers, and that a press be provided with the necessary appurtenances, for that purpose, as soon as may be, at the cost and charge of this Colony, to be kept in the secretary's office."

The new, less elaborately decorated seal was larger in size and more oval shaped than the original. The words of the motto remained the same, but the number of grape vines was reduced to three and the legend SIGILLUM COLONIAE CONNECTICENSIS (Seal of the Connecticut Colony) is added to the edge of the seal. The three vines may have been intended to represent the three colonies, New Haven, Saybrook, and Connecticut (Hartford), which, by 1665, had merged to form the Connecticut of that time.

The Colonial Seal

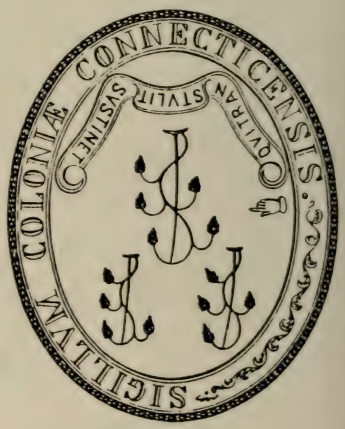

The Great Seal

After the conclusion of the Revolutionary War, the inscription on the colonial seal was no longer appropriate. Therefore, in May of 1784 the General Assembly directed the Secretary to alter the inscription to read "SIGILL. REIP. CONNECTICUTENSIS." However, when a new version of the seal was prepared, the inscription contained the words spelled out — SIGILLUM REIPUBLICAE CONNECTICUTENSIS (Seal of the State of Connecticut). There has been no subsequent alteration to the official state seal. In 1931, the General Assembly required that all representations of the state seal conform to the description in Chapter 54 of the Public Acts of that year. This legislation also prohibited reproduction of the seal except by or under the direction of the Secretary of the State.

The State Motto

The motto "Qui Transtulit Sustinet," (He Who Transplanted Still Sustains), has been associated with the various versions of the seal from the creation of the Saybrook Colony Seal. While the origin of the motto is uncertain, the late Charles J. Hoadly, a former State Librarian, suggested in an article entitled "The Public Seal of Connecticut," which appeared in the 1889 edition of the *Connecticut State Register and Manual*, that we look to the 80th Psalm as a possible source. "Thou hast brought a vine out of Egypt: thou hast cast out the heathen, and planted it."

Secretary of the State's Seal

The office of the Secretary of the State was created under the Fundamental Orders of 1638/39 and is, therefore, one of the original offices of government in Connecticut. From its inception, the duties of the office of secretary included overseeing elections and the keeping of public records. In 1662 the secretary also became the keeper of the colonial seal. The responsibilities of the office have grown tremendously since that time, but the secretary is still the constitutional and stautory keeper of the public records and the state seal. The motto on the secretary's seal, REIP. CONN. SECRET. ET SIGILL. CUSTOS (Secretary of the State of Connecticut and Keeper of the Seal), is a reflection of the history of the office.

Connecticut—The Constitution State

Connecticut was designated the *Constitution State* by the General Assembly in 1959. As early as the 19th Century, John Fiske, a popular historian from Connecticut, made the claim that the Fundamental Orders of 1638/39 were the first written constitution in history. Some contemporary historians dispute Fiske's analysis. However, Simeon E. Baldwin, a former Chief Justice of the Connecticut Supreme Court, defended Fiske's view of the Fundamental Orders in Osborn's *History of Connecticut in Monographic Form* by stating that "never had a company of men deliberately met to frame a social compact for immediate use, constituting a new and independent commonwealth, with definite officers, executive and legislative, and prescribed rules and modes of government, until the first planters of Connecticut came together for their great work on January 14th, 1638-9." The text of the Fundamental Orders is reproduced in Section I of this volume and the original is on permanent display at the Museum of Connecticut History at the State Library.

Connecticut has also been known as the *Nutmeg State*, the *Provisions State*, and the *Land of Steady Habits.*

"The Charter Oak - *Charles D. Brownell*" (Collection, Wadsworth Atheneum, Hartford.)

State Tree
The Charter Oak
(White Oak Quercus Alba)

Deep-rooted in the historic tradition of Connecticut, the Charter Oak is one of the most colorful and significant symbols of the spiritual strength and love of freedom which inspired our Colonial forebears in their militant resistance to tyranny. This venerable giant of the forest, hundreds of years old when it hid the treasured Charter in 1687, finally fell during a great storm on August 21, 1856.

Two English kings, a royal agent, a colonial hero and a candle-lit room are the figures and backdrop in one of the most thrilling chapters of America's legend of liberty. The refusal of our early Connecticut leaders to give up the Charter, despite royal order and the threat of arms, marked one of the greatest episodes of determined courage in our history.

On October 9, 1662, the General Court of Connecticut formally received the Charter won from King Charles II by the suave diplomacy of Governor John Winthrop, Jr., who had crossed the ocean for the purpose.

Twenty-five years later, with the succession of James II to the throne, Connecticut's troubles began in earnest. Sir Edmund Andros, His Majesty's agent, followed up failure of various strategies by arriving in Hartford with an armed force to seize the Charter.

After hours of debate, with the Charter on the table between the opposing parties, the candle-lit room went suddenly dark. Moments later when the candles were relighted, the Charter was gone. Captain Joseph Wadsworth is credited with having removed and secreted the Charter in the majestic oak on the Wyllys estate.

State Bird
The American Robin

(Turdus Migratorius)

The American Robin was adopted as the official State Bird by the General Assembly in 1943. The name Robin is applied to a number of familiar birds, but in North America it is the migratory thrush. (Turdus Migratorius.)

Our Robin, a true thrush, is a migratory bird with a reddish-brown or tawny breast and a loud cheery song. It was first called the Robin by the early colonists, in remembrance of the beloved English bird. Despite the protests of some naturalists, we still retain that traditional name.

Familiar, in the summer, throughout North America, the American Robin is seen from Alaska to Virginia. Most people do not know that many Robins spend the entire winter in New England. They roost among the evergreens in the swamps where they feed on winter berries.

State Flower
The Mountain Laurel

(Kalmia Latifolia)

Designated as the State Flower by the General Assembly in 1907, the Mountain Laurel is perhaps the most beautiful of native American Shrubs. Its fragrance and the massed richness of its white and pink blossoms so vividly contrast with the darker colors of the forests and the fields that they have continually attracted the attention of travelers since the earliest days of our colonization. First mentioned in John Smith's "General History" in 1624 specimens were sent to Linnaeus, the famous botanist by Peter Kalm, the Swedish explorer in 1750.

Linnaeus gave it the name of Kalmia Latifolia, honoring the name of his correspondent and at the same time describing the "wide-leaved" characteristic of the plant. In addition to being called "Mountain Laurel," the plant has also been spoken of as "Calico Bush" and "Spoonwood."

State Insect
European Mantis
(Mantis Religiosa)

The European "praying" mantis (family, Mantidae, order, Orthoptera) officially became the State Insect on October 1, 1977. The name "mantis," derived from the Greek, originally meant prophet or diviner, and, appropriately, described the mantids' distinctive habit of standing motionless on four hind legs, with the two highly specialized forelegs raised in an attitude of meditation.

The European mantis is not native to Connecticut. Its origin is Northern Africa, Southern Europe, and temperate Asia. These mantids can be found, however, throughout the state from early May or June until the cold weather sets in, when they die rapidly.

Harmless to humans, and averaging 2-2½ inches in length, this small green or brown insect feeds on aphids, flies, grasshoppers, small caterpillars and moths. Although probably not a significant factor in biological control, mantids are beneficial insects, friends to the farmer, and are, therefore, symbolic reminders of the importance of the natural environment to human and biological survival.

State Animal
Sperm Whale
(Physeter Macrocephalus)

The Sperm Whale was designated as the state animal by the General Assembly in 1975. Its selection was made both because of its special contribution to the state's history and because of its present-day plight as an endangered species.

The Sperm Whale is the largest of the toothed whales, growing up to 60 feet in length and capable of diving over 3,000 feet in search of the squid and cuttlefish on which it feeds. The sperm whale's brain is the largest of any creature ever existing on earth. "Moby Dick" was a sperm whale.

During the 1800s Connecticut ranked second only to Massachusetts as a whale hunting state. The sperm whale was the species most sought after by Connecticut whalers circling the globe on ships out of New London, Mystic and other Connecticut ports to bring back needed oil for lamps and other products.

State Mineral
The Garnet

(Almandine Garnet)

$Fe_3Al_2Si_3O_{12}$

Connecticut is one of the finest sources in the world of the almandine garnet, named the State Mineral by the 1977 General Assembly. An ancient gem, it was named "garnata" in the 13th century by Albertus Magnus, and was known as the "Carbuncle," likening it to a small, red hot coal.

The garnets are actually a group of similar minerals, complex silicates of the same atomic structure, but differing in chemical composition. They vary in color from pale to dark tints, including the deep violet-red of the almandine garnet.

This mineral's significant hardness, 7 on the Mohs scale, has made the garnet, as an abrasive, important industrially throughout Connecticut's history. It contributed to this development by providing the base for grinding wheels, saws, and the better cutting quality of garnet paper, a variety of sandpaper.

State Shellfish
Eastern Oyster

(Crassostrea Virginica)

The Eastern oyster was designated as the State Shellfish by the General Assembly in 1989. The oyster, which is a bivalve mollusk, occurs naturally in Connecticut's tidal rivers and coastal embayments and is cultivated by the oyster industry in the waters of Long Island Sound.

Oysters were consumed in great quantities by Connecticut's native American inhabitants, and early European settlers found oysters to be a staple and reliable food source. The first colonial laws regulating the taking of oysters in Connecticut appeared in the early 1700s.

Oyster farming developed into a major industry in the State by the late 19th century. During the 1890s, Connecticut held the distinction of having the largest fleet of oyster steamers in the world.

Today, Connecticut's oyster industry continues to thrive. Annually, thousands of bushels of these delicious Connecticut grown mollusks are marketed throughout the country. Of all the shellfish species associated with the Connecticut shoreline, the oyster is by far the best known for its colorful history, continued economic importance and esteemed reputation for quality.

State Ship
USS Nautilus (SSN-571)

Built by Connecticut craftsmen, USS Nautilus was the world's first nuclear powered submarine and logged more than 500,000 nautical miles during her distinguished 25 year career. The USS Nautilus, named Connecticut's State Ship by the 1983 General Assembly, has been designated a National Historic Landmark and is permanently berthed next to the Submarine Force Library and Museum at Goss Cove in Groton.

State Fossil
Eubrontes Giganteus

The Connecticut Valley is the world's foremost dinosaur track locality. Many different types of fossil track impressions have been found in the Valley's sandstones of the early Jurassic Period (200 million years ago). *Eubrontes* a large three-toed track, was designated the State Fossil in 1991. Although no skeletal remains of the specific trackmaking dinosaur have been found, the shape, size, and stride of *Eubrontes* indicate that the animal was a carnivorous dinosaur approximately eighteen feet in length, and was closely related to the western genus *Dilophosaurus.* Two thousand *Eubrontes* tracks were discovered on a single layer of rock in Rocky Hill, in 1966, and subsequently Dinosaur State Park was created for their preservation and interpretation. This Registered Natural Landmark site receives visitors from throughout the world.

State Hero
Nathan Hale 1755 - 1776

On October 1, 1985, by an act of the General Assembly and the efforts of the Nathan Hale Chapter of the Sons of the American Revolution, Nathan Hale officially became Connecticut's State Hero.

Born in Coventry, and educated at Yale University, Hale served as a school master until commissioned as a Captain in the Continential Army, in 1775. In September of 1776, at General George Washington's request for a volunteer, Nathan Hale crossed enemy lines to gather information as to the strength and plans of the British. Caught while returning, he was hanged as a spy on September 22, 1776, without benefit of a trial.

The Patriot's dedication to our country is enshrined in the immortal words "I only regret that I have but one life to lose for my country." By every action of his short life, Hale exemplified the ideals of patriotism.

The Hale Homestead, located at 2299 South Street in Coventry, is maintained as a museum by the Antiquarian and Landmarks Society, Inc.

State Heroine
Prudence Crandall 1803 - 1890

On October 1, 1995, by an act of the General Assembly, Prudence Crandall became Connecticut's State Heroine.

In 1833, Prudence Crandall established the first academy for African-American women in New England. During its 18 months of operation, Crandall and her students faced hardships and violence. She was placed on trial twice for breaking a law specifically designed to prevent the school from operating. In the fall of 1834, although the charges against her were dismissed, the school was closed.

Prudence Crandall demonstrated great courage and moral strength by taking a stand against prejudice. In 1886 the legislature honored her with an annual pension of $400.00.

The Prudence Crandall House is a National Historic Landmark located at the intersection of 14 and 169 in Canterbury. It is operated by the Connecticut Historical Commission.

State Song

"Yankee Doodle"

Verse

Yankee Doodle went to town,
Riding on a pony,
Stuck a feather in his hat,
And called it macaroni.

Chorus

Yankee Doodle keep it up,
Yankee Doodle dandy,
Mind the music and the step,
And with the folks be handy.

State Poet Laureate

Leo Connellan of Hanover has been appointed the Poet Laureate of the State of Connecticut by the Commission of the Arts.

State Troubadour

Sally Rogers, Pomfret, has been named the State Troubadour of Connecticut by the Commission on the Arts.

State Composer Laureate

Jacob Druckman has been appointed Composer Laureate of Connecticut by the Charles Ives Center for the Arts.

State Composer
Charles Edward Ives 1874 - 1954

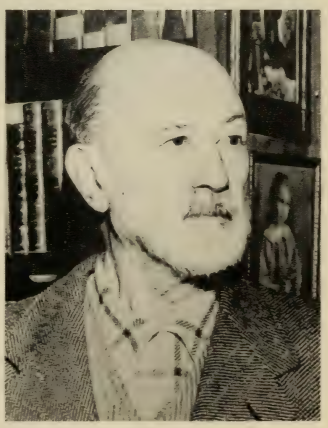

Charles Ives was born at the family home in Danbury, and was taught the basics of harmony, counterpoint and fugue by his father George, who was a famous Civil War bandmaster. He entered Yale University in 1894 and studied with Horatio Parker, a composer and professor of composition. In 1908, he married Harmony Twitchell and opened what became a large and successful insurance agency in New York City, but continued to live and compose music in Danbury. His works include symphonies, tone poems and nearly 200 songs. Ives was awarded the Pulitzer Prize in 1947 for his *Third Symphony* and was designated the State Composer by the General Assembly in 1991.

The Executive Residence

Georgian Colonial in design, the Executive Residence is located on six beautifully landscaped acres, at 990 Prospect Avenue, overlooking the city of Hartford. The furniture and decorations of the nineteen-room governor's residence are 18th Century originals and reproductions.

The residence was built in 1909 by Dr. George C. F. Williams, who occupied it until 1933. The original cost of the development of the property was $300,000. It was purchased by the State in 1943 for $38,928, after inspection of 38 different pieces of property by the Legislative Committee on the Executive Residence.

Governor Raymond E. Baldwin and his family first occupied the residence on September 14, 1945. The formal public opening ceremonies were held on October 18, 1945.

The First State House

The first State House in Hartford served from 1720 until 1796, when the adjacent and recently completed Old State House opened. Earlier buildings occupied the site, but this was the first structure built as a state house. The square was laid out in 1636 with the founding of Connecticut and city of Hartford. The Fundamental Orders of 1638/39 were ratified on this site. In 1687, the Charter of 1662 was stolen from this site and hidden in the Charter Oak Tree. Here General Washington first met Rochambeau and the French armies in America, and planned the Yorktown strategy. And, it is here that Connecticut delegates gathered to consider ratification of the U.S. Constitution. In 1783, a watchman dropped a lighted candle and the building partially burned. As a consequence of the damage caused by the fire, the present Old State House was built.

The "Old" State House

Designed by Charles Bulfinch and built in 1796, the Old State House is the oldest state house in the nation.

The building opened in May of 1796. Oliver Wolcott, signer of the Declaration of Independence was the first Governor to serve here. The building was the seat of state government until 1878, when the present Capitol was opened.

Major state and national events have, and continue to occur at the Old State House. Lafayette was made a citizen here, many American presidents, including Jackson, Monroe, Johnson, Ford and Bush have visited. President Carter gave the U.S.S. Nautilus to Connecticut in a ceremony at the Old State House in 1981. The trials of Cinque and the Amistad opened here in 1839. P.T. Barnum served in the legislature here, and notables such as Mark Twain, Charles Dickens, Samuel Colt and Harriet Beecher Stowe visited the building.

The Old State House is a registered National Landmark and open to the public year-round, free of charge. The restored historic chambers, and grounds are now the site of events such as exhibitions, concerts, cannon firings, tours and a full museum store. It is run as a non-profit by the Old State House Association, Inc.

The State Capitol

Overlooking Hartford's 41 acre Bushnell Memorial Park, the Connecticut State Capitol first opened for the General Assembly in January, 1879.

Initial work on the project had begun eight years before in 1871 when the legislature established a special commission and appropriated funds for construction of a new statehouse. The site was contributed by the city of Hartford, and the commission retained James G. Batterson to build the Capitol from plans designed by noted architect Richard M. Upjohn.

Constructed of New England marble and granite and crowned by a gold leaf dome, the Capitol was built at a cost of $2,532,524.43 and has an estimated replacement value of more than $200,000,000.

In addition to housing the State Senate Chamber, Hall of the State House of Representatives and offices of the Governor, Lieutenant Governor, and Secretary of the State, the statehouse and surrounding grounds abound with memories and mementos of Connecticut's early years.

The Connecticut State Capitol was declared a national historical landmark by the United States Department of Interior in 1972.

INDEX

A

Absentee Ballot Statistics, Election Day Registration, Turnout, 1996 *738-741*
Absentee Ballot Statistics, Election Day Registration, Turnout and, Summary of 1996 *737*
Academic Awards, State Board for *254*
Accountancy, State Board of *208*
Addiction Services, Commissioner of Mental Health and *260*
Addiction Services, Department of Mental Health and *260-263*
Adjutant General *207, 279*
Administrative Services, Commissioner of *216*
Administrative Services, Department of *216-220*
Admission to the Bar *322*
Admission to the Bar, Standing Committees on Recommendations for *323*
Admission of States to Union *767*
Adoption Review Board *224*
Adoption Subsidy Review Board *223*
Adult Probation *312*
Advocacy for Persons with Disabilities, Office and Board of Protection and *228*
Aeronautics and Space Administration, National *763*
African-American Affairs Commission *161*
Agencies, Boards, Commissions, Departments, State *216-300*
Agencies, Boards and Federal Departments Serving Connecticut *760-766*
Aging, Area Agencies on *285*
Aging, Commission on *285*
Aging, Municipal Commissions on *356-597*
Agricultural Development, Governor's Council for *220-221*
Agricultural Experiment Station Board of Control, Connecticut *269-270*
Agricultural Statistics *819-820*
Agriculture, Commissioner of *220*
Agriculture, State Department of *220-221*
Agriculture, United States Department of *760*
Air Force, United States Department of *760-761*
Air National Guard, Connecticut *280*
Air Pollution Control Compact, Mid-Atlantic States *246*
Airport Commission, Bradley International *293*
Airports, State *288*
Alcohol, Tobacco and Firearms, Bureau of Treasury Department, United States *765*
Aldermen *356-597*
American Flag and Description of *828-829*
American and Francophone Cultural Affairs, Advisory Commission on *294*
American Robin, State Bird *834*
Animal, State *835*

Appeals Court, United States *757*
Appellate Court Judges *150-154, 303*
Appraisal Commission, Connecticut Real Estate *227*
Apprenticeship and Training, United States Bureau of *763*
Apprenticeship Council, Connecticut State *258*
Aquaculture Bureau, Department of Agriculture *220*
Arbitration, Connecticut Board of Mediation and *257*
Arbitration Panel, State Department of Education *237-238*
Archaeology, Office of *250*
Architects, Connecticut State Board of Landscape *226*
Architectural Licensing Board *226*
Archivist, State *240*
Area Cooperative Educational Services *600-601*
Areas, Towns and Cities *356-597*
Armorial Bearings of the State *828-829*
Armories, State *280*
Army, Department of *761*
Art, State Museum of *250*
Arts, State Commission on the *238*
Asnuntuck Community-Technical College *253*
Assembly Districts, Connecticut *671-679*
Assessment Appeals, Board of, Towns and Cities *356-597*
Assessors, Towns, Cities and Boroughs *356-597*
Associate Justice of Supreme Court for Second Circuit, United States *757*
Associate Justices, Supreme Court, Connecticut *146-149, 303*
Associated Press *798*
Associated Press Managing Editors, Connecticut *809*
Atlantic States Marine Fisheries Commission *245-246*
Attorney General, State *116-117, 210-212*
Attorney, United States District *759*
Attorneys General of Connecticut, Since 1899 *94*
Attorneys, Prosecuting, Geographical Areas *316-319*
Attorneys, State's *213*
Attorneys, Town *356-597*
Auditors of Public Accounts, State *157*
Aviation Administration, Federal *764*
Aviation Facilities, Military Department *280*
Aviation and Ports, Bureau of, Department of Transportation *288*
Aviation Statistics *821-822*

B

Bail Commissioners, Geographical Areas *316-319*
Banking Commissioner *222*
Banking, Department of *222*
Bankruptcy, Judges for District of Connecticut *758*
Bar, Admission to *322*
Bar, Examining Committee, State *322*
Barbers, Hairdressers and Cosmeticians, Connecticut Examining Board for *271*

Barracks, Location and Officers, State Police *275-277*
Berdon, Robert I. *146, 147-148, 303*
Bill of Rights, United States Constitution *18-19*
Biographies and Photographs, Appellate Court Judges *150-154*
Biographies and Photographs, Leaders of the 1997-98 General Assembly *134-145*
Biographies and Photographs, State Officers *106-117*
Biographies and Photographs, Supreme Court Justices *146-149*
Biographies and Photographs, United States Senators and Representatives *118-133*
Biography and Photograph, President of the United States *104-105*
Bird, State *834*
Blind, Board of Education and Services for the *287*
Blumenthal, Richard *116-117, 210*
Boards, Commissions and Departments, State *216-300*
Bond Commission, State *268*
Borden, David M. *146, 147, 303*
Borough Clerks *356-597*
Borough Elections, Dates of *348*
Borough Incorporation Dates *348*
Borough Officers *356-597*
Boroughs, Town and City Statistics *356-597*
Boundary Marks, State *292*
Bradley International Airport Commission *293*
Bridgeport Correctional Center *230*
Bridgeport Regional Planning Agency, Greater *604-605*
Bridgeport Transit District, Greater *609*
Broadcasters Association, Connecticut *816*
Broadcasters Association, Connecticut Associated Press *816*
Broadcasting Stations in Connecticut *809-816*
Brooklyn, Connecticut Correctional Institution *231*
Budget and Financial Management, Office of Policy and Management *268*
Building Inspector, State *278*
Building Inspectors, Municipal *356-597*
Building Services, Division of Fire, Emergency and *278*
Bureau of Engineering and Highway Operations *289*
Burgesses, Borough *356-597*
Business and Commodity Resources Business Center *217*

C

Cabinet, Governor's *207-208*
Cabinet, United States *749*
Callahan, Robert J. *146, 147, 303*
Camping Areas, State *240-241*
Capital Community-Technical College *253*
Capitol Preservation and Restoration, State Commission on *160*
Capitol Region Council of Governments *599*
Capitol Region Council of Governments, Regional Planning Commission *604*

Capitol Region Education Council *601*
Capitol Region Library Council *603*
Capitol Region Mental Health Center, Hartford *263*
Capitol, State *842*
Career Mobility Committee *217*
Carl Robinson Correctional Institution *229*
Cedarcrest Regional Hospital, Newington *262*
Census Bureau, United States *761*
Census, Connecticut, 1800-1990 *613-615*
Census, Connecticut, 1996 estimated *356-597*
Central Committees, State *645-648*
Central Connecticut Regional Planning Agency *604*
Central Connecticut State University *253*
Central Naugatuck Valley Council of Governments *599*
Charter of the Colony of Connecticut, 1662 *60-66*
Charter Oak *833*
Charter Oak College *254*
Chemists, State *294*
Cheshire, Connecticut Correctional Institution *230*
Cheshire Office for Mentally Retarded *265*
Chief Clerks, Superior Court *313-316*
Chief Court Administrator *309*
Chief Deputy Sheriffs, County *339-340*
Chief Justice, Supreme Court, Connecticut *146, 147, 303*
Chief Justice, Supreme Court, United States *749*
Chief Justices of Connecticut, Since 1711 *95-96*
Chief Public Defender *321*
Chief State's Attorney *212*
Chiefs of Fire Departments, Towns, Cities and Boroughs *356-597*
Chiefs of Police, Towns, Cities and Boroughs *356-597*
Child Advocate, Office of *294*
Child Day Care Council *287*
Child Protection Careline *222*
Child Treatment Home, High Meadows *223*
Children, Commission on *159-160*
Children and Families, Commissioner of *222*
Children and Families, Department of *222-225*
Children's Place, Connecticut *224*
Children's Trust Fund, Council to Administer *225*
Chiropractic Examiners, State Board of *271*
Citizens Advisory Council for Housing Matters *296-297*
City Clerks *356-597*
City Elections, Dates of *347*
City Incorporation Dates *348*
City Managers *356-597*
City Mayors *356-597*
City Officers *356-597*
City, Town and Borough Statistics *356-597*
Civil Defense and Disaster Compact, Interstate *279*
Civil Preparedness Directors, Towns, Cities and Boroughs *356-597*

Claims Commissioner, Office of *210*
Clerks, Senate and House *158-159*
Clerks, Superior Court *313-316*
Clerks, Town *356-597*
Clerks, United States District Court *757-758*
Clinton, William J. *104-105, 749*
Coast Guard, United States *764*
Codes Standard Committee, State *278-279*
Colleges of Connecticut, Board of Trustees for Community-Technical *253*
Colleges of Connecticut, Board of Trustees for Connecticut State University *252-253*
Colleges of Connecticut, Board of Trustees, University of Connecticut *249-250*
Colleges, Community-Technical *253-254*
Colonial Seal *830*
Commerce, United States Department of *761*
Commerce, Regional Office *761*
Commissioners for New Haven Harbor *291*
Commissions, Agencies and Boards, State *216-300*
Committees, 1998 General Assembly *182-188*
Committees, State Central *645-648*
Community Correctional Centers *229-232*
Community-Technical Colleges of Connecticut, Board of Trustees for *253*
Community-Technical Colleges, State *253-254*
Commuter Council, Metro North New Haven Rail *298*
Compensation Commission for Elected State Officials and Judges *160*
Compensation Commission, Workers' *259*
Comptroller, State *114-115, 209-210*
Comptrollers of Connecticut, Since 1786 *92-93*
Congress, United States, One-Hundred Fifth *750-756*
Congressional Districts, Connecticut *659-665*
Congressmen from Connecticut *118-133, 750, 752*
Congressmen from Connecticut Since 1789 *72-79*
Congressmen from Connecticut, Vote for, 1996 *691-695*
Congressmen from United States (50 States) *752-756*
Connecticut Advisory Commission on Intergovernmental Relations *269*
Connecticut Agricultural Experiment Station, Board of Control *269-270*
Connecticut Association of Zoning Enforcement Officials *598*
Connecticut Attorney General *116-117, 210-212*
Connecticut Attorneys General, Since 1899 *94*
Connecticut Charter of the Colony of, 1662 *60-66*
Connecticut Chief Justices, Since 1711 *95-96*
Connecticut Children's Place *224*
Connecticut Coastline Port Authority *288-289*

Connecticut Comptroller *114-115, 209-210*
Connecticut Comptrollers Since 1786 *92-93*
Connecticut Congressmen, United States *118-133, 750, 752*
Connecticut Congressmen Since 1789 *72-79*
Connecticut Constitution of 1965 *26-54*
Connecticut Daily Newspapers Association *809*
Connecticut, Date of Admission to Union *767*
Connecticut Development Authority *233*
Connecticut Electric Railway Association, Incorporated *774*
Connecticut Emergency Response Commission *244*
Connecticut Equestrian Center Corporation *221*
Connecticut, Facts About *817-822*
Connecticut, First Constitution of *55-59*
Connecticut 4-H Development Fund Incorporated *251*
Connecticut General Assembly *163-181*
Connecticut Governor *106-107, 207*
Connecticut Governors, Since 1639 *80-83*
Connecticut Historical Commission *238-239*
Connecticut History, Important Dates In *67-69*
Connecticut House of Representatives *166-177, 179-181*
Connecticut House Speakers, Since 1819 *99-100*
Connecticut Housing Finance Authority *233*
Connecticut Indian Affairs Council *247*
Connecticut Indians *822*
Connecticut Innovations, Incorporated *234*
Connecticut Law Library System *311-312*
Connecticut Law Revision Commission *158*
Connecticut Legislature *163-181*
Connecticut Legislature, Length of Sessions *189-192*
Connecticut Legislature, Political Division of *193-196*
Connecticut Lieutenant Governor *108-109, 208*
Connecticut Lieutenant Governors, Since 1639 *84-86*
Connecticut Osteopathic Examining Board *273*
Connecticut Partnership for Long Term Care *270*
Connecticut Poison Center *251*
Connecticut Population by Counties, 1996, estimated *612*
Connecticut Population by Towns *356-597*
Connecticut Post Offices *616-619*
Connecticut Presidents Pro Tempore of the State Senate Since 1845 *97-98*
Connecticut, Press of *798-809*
Connecticut Probate Assembly *324*
Connecticut Public Libraries *793-797*
Connecticut Public Transportation Commission *290-291*
Connecticut Radio Network *809*
Connecticut Real Estate Commission *227*

Connecticut Real Estate Appraisal Commission *227*
Connecticut Resources Recovery Authority *247-248*
Connecticut River Estuary Regional Planning Agency *604*
Connecticut River Gateway Commission *247*
Connecticut River Valley Flood Control Commission *246*
Connecticut Sea Grant College *250*
Connecticut Secretaries of the State, Since 1639 *87-89*
Connecticut Secretary of the State *110-111, 208*
Connecticut Senate *163-165, 178*
Connecticut Siting Council *281*
Connecticut Speakers of the House of Representatives Since 1819 *99-101*
Connecticut State Apprenticeship Council *258*
Connecticut State Board of Labor Relations *256-257*
Connecticut State Employees, Number of *818*
Connecticut State Employees Retirement Commission *209-210*
Connecticut State Government, Executive *207-215*
Connecticut State Officers, Biographies and Photographs *106-117*
Connecticut State Secretaries of, Since 1639 *87-89*
Connecticut State Tree Protection Examining Board *228*
Connecticut State University Board of Trustees *252-253*
Connecticut Student Loan Foundation *254-255*
Connecticut Supreme Court *146-149, 303*
Connecticut Television Stations *815-816*
Connecticut Towns in the Order of their Establishment *634-642*
Connecticut Transportation Commission, Public *290-291*
Connecticut Treasurer *112-113, 208-209*
Connecticut Treasurers, Since 1639 *90-91*
Connecticut, University of *249-250*
Connecticut Valley Hospital, Middletown *261-262*
Connecticut Veterans Home and Hospital, Rocky Hill *294*
Connecticut's Washington Office *207*
Conservation Commissions, Town *356-597*
Conservation, Connecticut Council on Soil and Water *245*
Constables, Towns and Cities *356-597*
Constitution of Connecticut *26-54*
Constitution of Connecticut, First *55-59*
Constitution State, Designation *832*
Constitution of the United States of America *8-25*
Consumer Counsel, Office of *282*
Consumer Protection, Commissioner of *225*
Consumer Protection, Department of *225-229*
Cooperative Educational Services *601-602*
Cooperative Extension System, University of Connecticut *251*

Cooperative Extension System and Storrs Agricultural Experiment Station *760*
Correction, Commissioner of *229*
Correction, State Department of *229-232*
Correctional Centers, Community *229-232*
Corrections Compact, New England Board of, Interstate *232*
Corrigan Correctional Institution *231*
Cosmeticians, Hairdressers and Barbers, Connecticut Examining Board for *271*
Council to Administer the Children's Trust Fund *225*
Counties in Connecticut *344*
Counties, Dates Constituted *324-336*
Counties, Population of *612*
County Extension Service Officers *251-252*
County Sheriffs and Deputy Sheriffs *339-343*
Court Administrator, Chief *309*
Court, Appellate *150-154, 303*
Court, Juvenile Matters *320-321*
Court Reporter, Supreme *304*
Court, Superior *304-308*
Court, Superior, Sentence Review Division *313*
Court, Supreme, Connecticut *146-149, 303*
Court, United States District *757-758*
Court, United States Supreme *749*
Courts, Probate *324-336*
Courts, State *303*
Crandall, Prudence *838*
Crane Operators Examining Board *278*
Crime Control Task Force Policy Board, Statewide Narcotics *278*
Criminal Justice Commission *212*
Customs Service, United States *765*
Cybulski Correctional Institution *229*

D

Danbury Office for Mentally Retarded *265*
Dates of Borough, Town and City Elections *347*
Dates in Connecticut History, Selected Important *67-69*
Dates Counties Constituted *324-336*
Dates of Incorporation, Boroughs *348*
Dates of Incorporation, Cities *348*
Dates of Incorporation, Towns *356-597*
Deaf and Hearing Impaired, State Commission on the *286*
Declaration of Independence *3-7*
Defense, Department of *761*
DeLauro, Rosa *126-127, 752*
Democratic State Central Committee *645-646*
Democratic Town Chairpersons and Vice Chairpersons *649-653*
Dempsey Hospital, John *250*
Dempsey Center for Mentally Retarded, John *265*
Dental Commission, State *271*
Departments, State *216-300*
Deputy or Lieutenant Governors of Connecticut Since 1639 *84-86*
Descriptions and Photographs, Flags, State Emblems and State Capitol *827-842*

Development Authority, Connecticut *233*
Development and Industrial Commissions, Municipal *356-597*
Developmental Disabilities, State Planning Council on *264*
Disabilities, Governor's Committee on Employment of People with *259-260*
Disabilities, Office and Board of Protection and Advocacy for Persons with *228*
Disabilities, State Planning Council on Developmental *264*
Displaced Homemakers, Advisory Council on *259*
Distances, Connecticut River, Hartford to *633*
Distances to Towns from Hartford *632-633*
District Attorney, United States Dept. of Justice *759*
District Clerks, Juvenile Matters *320-321*
District Court Marshal, United States *759-760*
District Court Naturalization Sessions *758*
District Court, United States *757-758*
District Judges, United States *757-758*
Districts, Assembly *671-679*
Districts, Congressional, Connecticut *659-670*
Districts, Senatorial *665-670*
Districts, Voting, Towns and Cities, Number of *356-597*
Dodd, Christopher J. *118-119, 750*
Drug Control Division, Consumer Protection Department *225*
Drug Enforcement Administration, United States *759*
Dupont, Antoinette L. *150, 153, 304*

E

Eads, M. Adela *138-139*
Eastern Connecticut Libraries *603*
Eastern Connecticut State University *253*
Eastern Connecticut Regional Educational Service Center *601-602*
Eastern Oyster, State Shellfish *836*
Economic and Community Development, Commissioner of *233*
Economic and Community Development, Department of *232-235*
Economic Development Administration, United States *761*
Education, Advisory Council on Special *237*
Education Arbitration Panel, State Department *237-238*
Education Boards, Towns and Cities *356-597*
Education Commission of the States *249*
Education, Commissioner of *235*
Education, Commissioner of Higher *248*
Education, Connecticut Board of Governors for Higher *248-255*
Education, Connecticut Department of *235-240*
Education Connection *602-603*
Education Council, Capitol Region *601*
Education, Department and Board of Governors for *248-255*

Education and Services for the Blind, Board of *287*
Education, State Board of *235-236*
Educational Facilities Authority, State of Connecticut Health and *296*
Educational Statistics *819*
Elderly Commissions, and Agents, Municipal *356-597*
Elderly Services Division Regional Ombudsmen *286*
Election Day Registration, Turnout and Absentee Ballot Statistics, 1996, Summary of, *737*
Election Statistics *660-746*
Elections, Dates of Town, City and Borough *348*
Elections Division, Secretary of the State *208*
Elections Enforcement Commission, State *214*
Elections, Special *731*
Elections, Towns as Districted for *680-682*
Electoral Votes for President, 1964-1996 (50 States) *684*
Electrical Work, State Examining Board for *226*
Elevator Repair Work, State Examining Board for *226*
Ella T. Grasso Center *266*
Embalmers and Funeral Directors, Connecticut Board of Examiners for *272*
Emergency and Building Services, Division of Fire *278*
Emergency Management Agency, Federal *761*
Emergency Management, Office and State Director of *279*
Emergency 911 Commission, Statewide *279*
Emergency Response Commission, Connecticut *244*
Emergency Telecommunications, Office of Statewide *278*
Employees' Review Board *217*
Employment Security, Board of Review and Referee Section *258*
Employment Standards Administration, Wage, and Hour Division, United States *763*
Employment and Training Commission, Connecticut *257*
Enactment of Bills *200-203*
Energy Advisory Board, Connecticut *268-269*
Energy Regulatory Commission, Federal *762*
Enfield, Connecticut Correctional Institution *229*
Engineering and Highway Operations, Bureau of *289*
Engineers and Land Surveyors, State Board for Professional *227*
Environmental Protection Agency, Federal *762*
Environmental Protection, Commissioner of *240*
Environmental Protection, Department of *240-248*
Environmental Quality, Council on *244-245*
Equestrian Center Corporation, Connecticut *221*
Establishment of Towns, Order of, and Origin of Their Names *634-642*

Ethics Commission, State *214-215*
Eubrontes Giganteus, State Fossil *837*
European Mantis, State Insect *835*
Executive Government, Federal *749*
Executive Government, State *207-215*
Executive Residence *840*
Extension Service Councils and Foundations, Cooperative, University of Connecticut *251-252*
Extension System, University of Connecticut Cooperative *251*

F

Facts About Connecticut *817-822*
Fairfield County Agricultural Extension Council, Incorporated *251*
Family Relations Supervisors, Superior Court *313-316*
Family Services Supervisors, State *313-316*
Farmland Preservation *220*
Farm Service Agency, United States *760*
Federal Aviation Administration *764*
Federal Bureau of Investigation *759*
Federal Communications Commission *762*
Federal Correctional Institution *760*
Federal Departments and Agencies Serving Connecticut *760-766*
Federal Deposit Insurance Corporation *762*
Federal Emergency Management Agency *762*
Federal Energy Regulatory Commission *762*
Federal General Services Administration *762-763*
Federal Highway Administration *764*
Federal Home Loan Mortgage Corporation *762*
Federal Mediation and Conciliation Service *762*
Federal Public Defender *762*
Federal Reserve System *762*
Federal Surplus Property Center *762*
Federal Trade Commission *762*
Film, Video and Media Commission, State *234-235*
Finance Advisory Commission, Municipal *268*
Finance Advisory Committee, State *161*
Finance Boards, Towns and Cities *356-597*
Fire Academy, Connecticut State *295*
Fire Administration, Office of State *294*
Fire, Emergency and Building Services, Division of *278*
Fire Marshal, State *278*
Fire Marshals, Towns and Cities *356-597*
Firearms Permit Examiners, Board of *277*
Fire Prevention and Control, Commission on *295*
Fire Protection Sprinkler Systems Board *226*
Fiscal and Administrative Resources Business Center *216*
Fiscal Analysis, Office of *158*
Fish Hatcheries *244*
Fish and Wildlife Service, United States *763*

Fitness, Governor's Committee on Physical *300*
Five Mile River Commission *247*
Flags *828-829*
Flood Commission, Greater Hartford *295*
Flood Control Commission, Connecticut River Valley *246*
Flood Control Commission, Thames River Valley *247*
Food Division, State *225*
Food and Drug Administration, United States *763*
Food and Nutrition Service, United States *760*
Foot Guard, Commandants of Governor's *207*
Foot Guard Facilities *281*
Forest Fire Protection Commission, Northeastern *246*
Forest Service, United States *760*
Forests, State *243*
Foti, Paul M. *150-151, 303*
Freedman, Frederick A. *150, 153, 304*
Freedom of Information Commission *215*
Freight Service, Towns and Cities *356-597*
Fundamental Orders, The, 1638-1639 *55-59*
Funeral Directors and Embalmers, Connecticut Board of Examiners *272*

G

Gaming Policy Board *284*
Garner Correctional Institution *230*
Garnet, State Mineral *836*
Gates, Connecticut Correctional Institution *231*
Gateway Community-Technical College *253*
Gejdenson, Sam *124-125, 752*
General Assembly Committees, 1998 *182-188*
General Assembly, Leaders of, 1997-98 *134-135*
General Assembly, Length of Sessions *189-192*
General Assembly, Members of, 1997-98 *163-181*
General Assembly, Political Division Since 1887 *193-194*
General Services Administration, United States *762-763*
Geographical Areas, Superior Court *316-319*
Geological Survey, United States *763*
Government Statistics *818*
Government, Towns and Cities, Form of *356-597*
Governments, Regional Councils of *599-600*
Governor of Connecticut *106-107, 207*
Governor of, Summary of Vote for, 1994 *696*
Governor's Cabinet *207-208*
Governor's Committee, Employment of People with Disabilities *259-260*
Governor's Committee on Physical Fitness *300*
Governor's Connecticut Office, Washington, D.C. *207*
Governor's Eastern Connecticut Office *207*

Governor's Guard Facilities *280-281*
Governor's Military Staff *207*
Governor's Office *207*
Governor's Residence *840*
Governor's Southwestern Office *207*
Governors, Board of, for Higher Education *248-249*
Governors of Connecticut, Since 1639 *80-83*
Governors, Deputy or Lieutenant, Connecticut, Since 1639 *84-86*
Governors for Higher Education, Department and Board for *248-255*
Grand Lists, Municipal, Tax Rates *349-355*
Grasso, Ella T. Center *266*
Great Seal of Connecticut *831*
Greater Bridgeport Regional Planning Agency *604-605*
Greater Bridgeport Transit District *609*
Greater Hartford Flood Commission *295*
Greater Hartford Transit District *608-609*
Greater New Haven Transit District *609*
Grievance Committee, Statewide *323*
Guard Facilities, Governor's *280-281*

H

Hairdressers, Cosmeticians and Barbers, Connecticut Examining Board for *271*
Hale, Nathan *838*
Harbor Commissioners, New Haven Harbor *291*
Harbor Masters, and Deputies *291-292*
Harbors *291-292*
HART, Housatonic Area Regional Transit *609*
Hartford, Capital Region Mental Health Center *263*
Hartford Cooperative Extension Council, Incorporated *251*
Hartford Correctional Center *232*
Hartford County Commissioners of the Metropolitan District *299*
Hartford, Old State House *841*
Hazardous Waste Management Service, Connecticut *295-296*
Health Care Access, Office of *248*
Health Care System Connecticut, Veterans Admin., West Haven *765-766*
Health Center, University of Connecticut *250*
Health, Commissioner of Public *271*
Health, Department of Public *270-275*
Health Directors, Towns and Cities *356-597*
Health and Educational Facilities Authority, Connecticut *296*
Health and Human Services, Department of (United States) *763*
Health Protection, New England Compact on Radiological *246*
Hearing Impaired, State Commission on the Deaf and *286*
Heating, Piping and Cooling Work Examining Board *226*
Hennessy, Francis X. *150, 152-153, 303*
Hero, State *838*
Heroine, State *838*
High Meadows *223*
Higher Education, Advisory Committee to Board *249*

Higher Education, Commissioner of *248*
Higher Education, Board of Governors for *248*
Higher Education, Department and Board of Governors for *248-255*
Higher Education, New England Board of *249*
Higher Education Supplemental Loan Authority, Connecticut *296*
Highway Operations, Bureau of Engineering and *289-290*
Highway Superintendents, Municipal *356-597*
Highways, District Offices *289-290*
Historian, State *250*
Historic Assets in Connecticut, Committee for Restoration of *234*
Historic District Commissions, Towns *356-597*
Historic Preservation, The Connecticut Trust for *239*
Historical Commission, Connecticut *238-239*
Historical Records Advisory Board, State *296*
Historical Societies *771-783*
History, Connecticut Museum of Natural *250*
History, Selected Important Dates in Connecticut *67-69*
Holidays, Legal *822*
Home Loan Mortgage Corporation, Federal *762*
Homemakers, Advisory Council on Displaced *259*
Homeopathic Medical Examining Board, Connecticut *272*
Horse Guard, Governor's Commandants of *207*
Horse Guard Facilities *280-281*
Hospital, Connecticut Valley, Middletown *261-262*
Hospital, Riverview *224*
Hospital, Veterans Home and, State of Connecticut, Rocky Hill *294*
Hospitals and Institutions (Statistics) *818-819*
Housatonic Area Regional Transit *609*
Housatonic Community-Technical College *254*
Housatonic Resources Recovery Authority *606*
Housatonic Valley Council of Elected Officials *605*
House Clerk, State *159*
House of Representatives, Connecticut *166-177, 180-181*
House of Representatives, United States *752-756*
House Speaker, Connecticut *140-141*
House Speakers, Connecticut, Since 1819 *99-101*
Housing Authorities, Municipal *356-597*
Housing Finance Authority, Connecticut *233*
Housing Matters, Citizens Advisory Council for *296-297*
Housing Sessions *319-320*
Housing and Urban Development, United States Department of *763*
Human Relations Committees, Municipal *356-597*
Human Resources, Bureau of *217*
Human Rights and Opportunities, Commission on *218*

Human Rights and Opportunities, Hearing Officers *218*
Human Services, United States Department of Health and *763*
Humanities Council, Connecticut *761*
Hypertrichologists, Board of Examiners of *272*

I

Illustrations, State Seal, State Flag and Emblems *827-842*
Immigration and Naturalization Service, United States *759*
Incorporation Dates, Cities and Boroughs *356-597*
Incorporation Dates, Towns *356-597*
Independence, Declaration of *3-7*
Indian Affairs Council, Connecticut *247*
Indians, Connecticut *822*
Industrial and Development Commissions, Municipal *356-597*
Information, Summary of *817-822*
Information Technology, Department of *255*
Inland Wetlands Commissions, Municipal *356-597*
Innovations, Connecticut, Incorporated *234*
Institutions, State Correctional *229-232*
Insurance Commissioner *256*
Insurance, Department of *255-256*
Insurance Purchasing Board, State *218-219*
Intergovernmental Policy, Office of Policy and Management *268*
Intergovernmental Relations, Connecticut Advisory Commission on *269*
Interior, United States Department of the *763*
Internal Revenue Service, United States *765*
Interstate Civil Defense and Disaster Compact *279*
Interstate Compact on Juveniles *224*
Interstate Compact on Mental Health *261*
Interstate Compact on Mental Health (for Children and Youth) *224*
Interstate Compact for Parole and Probation Supervision *232*
Interstate Compact on Placement of Children *224*
Interstate Corrections Compact, New England Board of *232*
Interstate Sanitation Commission *246*
Interstate Water Pollution Control Commission, New England *246*
Investment Advisory Council *209*
Irish American Historical Society, Connecticut *773*

J

Jepsen, George C. *136-137*
John N. Dempsey Center for Mentally Retarded *265*
John N. Dempsey Hospital, University of Connecticut Health Center *250*
John R. Manson Youth Institution, Cheshire *230*
Johnson, Nancy L. *132-133, 752*
Judges, Appellate Court *150-154, 303*

Judges, Probate Court *323-336*
Judges, Superior Court *304-308*
Judges, Supreme Court *146-149, 303*
Judges, United States District Court *757*
Judicial Decisions, Reporter of *304*
Judicial Departments, Connecticut Law Library System *311-312*
Judicial Department, Director *312*
Judicial Districts *313-316*
Judicial Review Council *297*
Judicial Section, State *301-334*
Judicial Selection Commission *297-298*
Judicial Statistics *818*
Judiciary, United States Supreme Court *749*
Jury Administration, Superior Court *311*
Justice, Chief, Connecticut *146, 147, 303*
Justice Commission, Criminal *212*
Justice Department, United States *759*
Justices of Connecticut, Chief (Past) *95-96*
Justices of the Peace *356-597*
Justices, Supreme Court, Connecticut *146-149, 303*
Juvenile Detention Centers *313, 321*
Juvenile District Clerks *313-316*
Juvenile Justice Advisory Committee *270*
Juvenile Matters *320-321*
Juvenile Probation Officers *320-321*
Juveniles, Interstate Compact on *224*

K

Katz, Joette *146, 148, 303, 304*
Kennelly, Barbara B. *122-123, 752*

L

Labor Commissioner *256*
Labor Department, Connecticut *256-260*
Labor Department, United States *763*
Labor Management Standards *763*
Labor Relations Board, National *763-764*
Labor Relations, Connecticut State Board of *256-257*
Landscape Architects, Connecticut State Board of *226*
Land Surveyors and Professional Engineers, State Board of Examiners for *227*
Landau, Sidney S. *150, 151-152, 303*
Latino and Puerto Rican Affairs Commission *161-162*
Lavery, William J. *150, 151, 303*
Law Enforcement Statistics *818*
Law Library System, Connecticut Judicial Departments *311-312*
Law, Practice of *322*
Law Revision Commission, Connecticut *158*
Leaders of the 1997-98 General Assembly, Photographs and Biographies of *134-145*
Legal Holidays in Connecticut *822*
Legal Publications, Commission on Official *309*
Legislative Branch of State Government *157-203*
Legislative Commissioner's Office *157*
Legislative Committees, 1998 *182-188*
Legislative Fiscal Analysis, Office of *158*

Legislative Management, Joint Committee on *157*
Legislative Program Review and Investigations Committee *158*
Legislative Reporters *177*
Legislative Research, Office of *157*
Legislatures, Connecticut *163-181*
Legislatures, Connecticut, Length of Sessions *189-192*
Librarian, State *239*
Libraries, Connecticut Law Library System *311-312*
Libraries, Connecticut Public *793-797*
Library Board, State *239*
Library Boards, Incorporated, The Association of Connecticut *797*
Library Council, Capitol Region *603*
Library Directors, Municipal *356-597*
Library, State *239-240*
Licensing, Registration and Examination, State Boards of *226-229*
Lieberman, Joseph I. *120-121, 750*
Lieutenant Governor *108-109, 208*
Lieutenant Governors of Connecticut, Since 1639 *84-86*
Liquor Control Commission *225*
Litchfield County Cooperative Extension Association, Incorporated *251*
Litchfield Hills Council of Elected Officials *605*
Long Lane School, Middletown *224*
Long Range Educational Assistance for Regional Needs *602*
Long Term Care, Connecticut Partnership for *270*
Low Level Radioactive Waste Advisory Committee *298*
Lower Fairfield County Center for Mentally Retarded *266*
Lyons, Moira K. *142-143*

M

MacDougall Correctional Institution *232*
Magazines and Periodicals, Monthly *807-809*
Magistrates, District Court, United States *757*
Maloney, James H. *130-131, 752*
Management Advisory Council *219*
Management and Performance, Office of Policy and Management *268*
Managers, Cities and Towns *356-597*
Manchester Community-Technical College *254*
Manson, John R., Youth Institution, Cheshire *230*
Map, Connecticut Assembly Districts *671*
Map, Connecticut Congressional Districts *659*
Map, Connecticut Senatorial Districts *665*
Marine Fisheries Commission, Atlantic States *245-246*
Marine Fisheries Service, National *761*
Marketing Authority, Connecticut *221*
Marshal, United States District Court *759-760*
Martin Luther King Jr. Holiday Commission *298*
Mayors of Cities and Towns *356-597*
McDonald, Francis M., Jr. *146, 148-149, 303*

Medal of Honor Recipients *823-826*
Media Commission, Connecticut Film, Video and *234-235*
Mediation and Arbitration, Board of *257*
Medical Examiner, Office of the Chief *274*
Medical Examiners, Assistant *274-275*
Medical Examining Board, Connecticut *272*
Medical Examining Board for State Employee Disability Retirement *210*
Medicolegal Investigations, Commission on *273-274*
Ment, Aaron *309*
Mental Health Center, Capital Region *263*
Mental Health Center New Haven, Connecticut *262-263*
Mental Health and Addiction Services, Board of *261*
Mental Health and Addiction Services, Commissioner of *260*
Mental Health and Addiction Services, Department of *260-263*
Mental Health Treatment Facilities *261-262*
Mental Health, Interstate Compact on *261*
Mental Health, Interstate Compact on (for Children and Youth) *224*
Mental Retardation, Commissioner of *264*
Mental Retardation, Council on *264*
Mental Retardation, Department of *264-266*
Mental Retardation, State Planning Council on Developmental Disabilities *264*
Mentally Retarded, Regional Offices *265-266*
Meriden Center for Mentally Retarded *266*
Meriden Transit District *609*
Metro North New Haven Rail Commuter Council *298*
Metropolitan District, Commissioners of, Hartford County *299*
Mid-Atlantic States Air Pollution Control Compact *246*
Middlesex Community-Technical College *254*
Middlesex County Extension Council, Incorporated *251*
Middletown, Connecticut Valley Hospital *261-262*
Middletown, Long Lane School *224*
Middletown Transit District *609-610*
Midstate Regional Planning Agency *605*
Midstate Regional Resource Recovery Authority *606*
Mileage from Hartford to Towns *632-633*
Miles, Square, By Counties *612*
Milford Transit District *610*
Military Department *279*
Military Staff, Governor's *207*
Milk Regulation Board, State *220*
Miscellaneous Facts About Connecticut *817-822*
Mobile and Manufactured Home Advisory Council *228-229*
Monuments, State *244*
Motor Vehicles, Commissioner of *266*
Motor Vehicles, Department of *266-268*
Motor Vehicles, Local Branch Offices *267*

Motto, State *831*
Mountain Laurel, State Flower *834*
Municipal Finance Advisory Commission *268*
Municipal, Grand Lists, Tax Rates *349-355*
Municipal Officers *356-597*
Municipalities, Connecticut Conference of *597*
Museum of Art, State *250*
Museum of Natural History, Connecticut *250*
Museums, General *784-792*
Mystic Education Center for Mentally Retarded *265*

N

Narcotics Task Force Policy Board, Statewide *277*
National Aeronautics and Space Administration *763*
National Highway Traffic Safety Administration *764*
National Labor Relations Board *763-764*
National Marine Fisheries Service *761*
National Oceanic and Atmospheric Administration *761*
National Weather Service *761*
Natural History, Connecticut Museum of *250*
Naturalization Service, United States *759*
Natureopathic Examiners, State Board of *272*
Naugatuck Valley Community-Technical College *254*
Naugatuck Valley Loan Fund Advisory Committee *234*
Nautilus, USS, State Ship *837*
Navy, United States Department of *764*
Navy, United States Naval Underwater Systems, New London *764*
Navy, United States Submarine Base *764*
New Britain, Central Connecticut State University *253*
New England Board of Higher Education *249*
New England Board of Interstate Corrections Compact *232*
New England Compact on Radiological Health Protection *246*
New England Interstate Water Pollution Control Commission *246*
New England State Police Administrators' Compact *277*
New Haven, Connecticut Mental Health Center *262-263*
New Haven Correctional Center *231*
New Haven County Cooperative Extension Resource Council, Incorporated *252*
New Haven Harbor, State Commissioners of *291*
New Haven Office for Mentally Retarded *266*
New Haven, Southern Connecticut State University *253*
Newington, Cedarcrest Regional Hospital *262*
Newington Office for Mentally Retarded *265*

New London County Agricultural Extension Council, Incorporated *252*
Newspaper Correspondents in Washington, D.C., Connecticut *809*
Newspapers, List of Connecticut *798-809*
Norcott, Flemming L., Jr. *146, 148, 303*
Northeast Correctional Institution *231*
Northeastern Connecticut Council of Governments *599*
Northeastern Connecticut Regional Resource Recovery Authority *607*
Northeastern Forest Fire Protection Commission *246*
Northern Correctional Institution *230*
Northwestern Connecticut Community-Technical College *254*
Northwestern Connecticut Council of Governments *599-600*
Northwestern Connecticut Transit District *610*
Norwalk Community-Technical College *254*
Norwalk Transit District *610*
Nursing, Connecticut State Board of Examiners for *272*

O

Occupational Information Coordinating Committee, State *260*
Occupational Licensing, State Boards for *226-229*
Occupational Safety and Health Administration, United States *763*
Occupational Safety and Health, Division of *256*
Occupational Safety and Health Review Commission *256*
Occupational Statistics *821*
Oceanic and Atmospheric Administration, National *761*
O'Connell, Edward Y. *150, 151, 303*
Office Hours and Locations, Judges of Probate *324-336*
Office Hours and Locations, Town, City and Borough Clerks *356-597*
Office Hours, State Buildings *216*
Office Locations, County Sheriffs *339-343*
Office Locations, State Boards and Commissions *216-300*
Office of Policy and Management *268-270*
Office of Policy and Management, Secretary of *268*
Officials and Their Duties *197-200*
Opticians, Connecticut Board of Examiners for *272-273*
Optometrists, Connecticut Board of Examiners for *273*
Orders, The Fundamental, 1638-1639 *55-59*
Organization of States and Dates of Admission *767-768*
Origin of Names of Connecticut Towns in Order of Their Establishment *634-642*
Original Seal *830*
Original States, Thirteen *767*
Osborn Correctional Institution *230*
Osteopathic Examining Board, Connecticut *273*

P

Palmer, Richard N. *146, 148, 303*
Pardons, Board of *299*
Park and Recreation Commissions, Municipal *356-597*
Parks, State *240-243*
Parole, Board of *299-300*
Parole and Probation Supervision, Interstate Compact for *232*
Party Designations *683*
Periodicals and Magazines *807-809*
Permanent Commission on the Status of Women *159*
Personnel Management, United States Office of *764*
Peters, Ellen A. *149*
Pharmacy, Commission of *227*
Pharmacy Review Panel *287*
Photograph and Biography, President of the United States *104-105*
Photographs and Biographies, Appellate Court Judges *150-154*
Photographs and Biographies, Leaders of the 1997-98 General Assembly *134-145*
Photographs and Biographies, State Officers *106-117*
Photographs and Biographies, Supreme Court Justices *146-149*
Photographs and Biographies, United States Senators and Representatives *118-133*
Photographs and Descriptions of Flags, State Emblems and State Capitol *827-842*
Physical Fitness, Governor's Committee on *300*
Physical Therapists, Connecticut State Board of Examiners for *273*
Planning Agencies, Regional *604-606*
Planning, Bureau of Policy and, Department of Transportation *290*
Planning, Emergency, United States Regional *761*
Planning, Emergency Commissions, Municipal *356-597*
Planning, Policy Development and, Office of Policy and Management *268*
Plumbing and Piping Work, State Examining Board for *226*
Podiatry, Connecticut Board of Examiners in *273*
Poet Laureate, State *238, 839*
Poison Center, State *251*
Police Administrators Compact, New England State *277*
Police Barracks, State *275-277*
Police Chiefs, Towns and Cities *356-597*
Police Commissioners, Municipal *356-597*
Police Officers, Standards and Training Council *277*
Police, State Division of *275*
Policy and Management, Secretary of the Office of *268*
Political Division of the Connecticut General Assembly Since 1887 *193-196*
Political Parties, State Central Committees *645-648*
Population of Counties, 1990, 1996, estimated *612*

Population of Towns, 1800-1990, *613-615*
Population of Towns, 1996 estimated *356-597*
Port Authority, Connecticut Coastline *288-289*
Post Office Addresses of Town Officers *356-597*
Post Offices in Connecticut *616-619*
Practice of Law *322*
Praying Mantis, State Insect *835*
President, Electoral Votes for, 1964-1996 (50 States) *684*
President of the United States *104-105, 749*
President, Summary of Vote for, 1996, *685*
Presidents of the United States, Since 1789 *70*
Presidents Pro Tempore of the Connecticut State Senate Since 1845 *97-98*
Press of Connecticut *798-809*
Press, Connecticut Correspondents in Washington, D.C. *809*
Prison and Jail Overcrowding, Commission on *270*
Probate Assembly, Connecticut *324*
Probate Court Administrator *324*
Probate Courts and Probate Judges *324-336*
Probate, Judicial Conduct, Council on *324*
Probation, Office of Adult *312*
Probation Officers, District Court, United States *757*
Professional Engineers and Land Surveyors, State Board of Examiners for *227*
Program Review and Investigations Committee, Legislative *158*
Properties Review Board, State *219-220*
Psychiatric Security Review Board *263*
Psychologists, Board of Examiners of *273*
Public Accounts, Auditors of *157*
Public Defender, Federal *757*
Public Defender, Office of Chief *321-322*
Public Defender Services Commission *321*
Public Health, Department, Commissioner of *271*
Public Health, Department of *270-275*
Public Libraries, Connecticut *793-797*
Public Records Administration *240*
Public Safety, Commissioner of *275*
Public Safety, Department of *275-279*
Public Transportation, Bureau of *290*
Public Transportation Commission, Connecticut *290*
Public Utilities Control Authority *281*
Public Utility Control, Department of *281*
Public Works, Commissioner of *282*
Public Works, Department of *282*
Public Works Directors, Municipal *356-597*
Puerto Rican Affairs Commission, Latino and *161-162*

Q

Quinebaug Valley Community-Technical College *254*

R

Radgowski Correctional Institution *231*
Radio Network, Connecticut *809*
Radio Stations AM and FM *809-815*
Radio and Television Service Examiners, State Board of *227*
Radiological Health Protection, New England Compact on *246*
Railroad Administration, Federal *764*
Rapoport, Miles S. *110-111, 208*
Real Estate Appraisal Commission, Connecticut *227*
Real Estate Commission, Connecticut *227*
Real Estate, Professional Trades Division, State *225*
Real Estate and Urban Economics Studies Center, University of Connecticut *252*
Recommendations for Admission to the Bar, Standing Committees on *323*
Redevelopment Agencies, Towns and Cities *356-597*
Referee Section, Employment Security Board of Review and *258*
Referees, State, Circuit and Juvenile Courts *309*
Referees, State Supreme, Superior, and Appellate Court *308-309*
Region Education Council, Capitol *601*
Region Library Council, Capitol *603*
Regional Councils of Governments *599-600*
Regional Education Councils *600-603*
Regional Library Councils *603-604*
Regional and Municipal Transit Districts *608-610*
Regional Offices for Mentally Retarded *265-266*
Regional Planning Agencies *604-606*
Regional Resource Recovery Authorities *606-607*
Regional School Districts *607-608*
Regional Vocational-Technical Schools *236-237*
Regional Water Authorities *610-611*
Registrars of Vital Statistics, Towns and Cities *356-597*
Registrars of Voters, Towns and Cities *356-597*
Registrars of Voters, Association of Connecticut *597*
Registration and Examination, State Boards of *225-229*
Registration and Party Enrollment, 1996 *743-746*
Rehabilitation Services, Bureau of *286*
Rell, M. Jodi *108-109, 208*
Reporter of Judicial Decisions, Supreme Court *304*
Reporters, Legislative *177*
Representatives in Congress from Connecticut *118-133, 750, 752*
Representatives in Congress from Connecticut Since 1789 *74-79*
Representatives in Congress from Connecticut, Vote for, 1996 *691-695*
Representatives in Congress, U.S. (50 States) *752-755*
Representatives, State *166-177, 179-181*
Representatives, State, Special Elections *731*

Representatives, State, Vote for, 1996 *707-731*
Republican State Central Committee *647-648*
Republican Town Chairpersons and Vice Chairpersons *654-658*
Resources Recovery Authorities, Regional *606-607*
Resources Recovery Authority, Connecticut *247-248*
Retirement Board, Teachers' *300*
Retirement Commission, Connecticut State Employees *209-210*
Retirement, Medical Examining Board for State Employees Disability *210*
Revenue, Division of Special *283-284*
Revenue Services, Commissioner of *282*
Revenue Services, Department of *282-283*
Rights of Way Screening Committee *291*
Ritter, Thomas D. *140-141*
River Gateway Commission, Connecticut *247*
River Valley Services, Middletown *263*
Riverview Hospital *224*
Robin, American, State Bird *834*
Robinson, Carl Correctional Institution *229*
Rocky Hill, Veterans Home and Hospital, State of Connecticut *294*
Rowland, John G. *106-107, 207*

S

Salaries, County Sheriffs *339-343*
Salaries, State Agencies and Departments, Heads of *216-300*
Salaries, United States Senators and Representatives *750, 752*
Salary, United States President *749*
Sanitarians, Municipal *356-597*
Sanitation Commission, Interstate *246*
Schaller, Barry R. *150, 152, 303*
School Districts, Regional *607-608*
Schools, Superintendents of *356-597*
Sea Grant College Program, Connecticut *250*
Seal, State *831*
Seals *830-832*
Secret Service, United States *765*
Secretaries of the State of Connecticut, Since 1639 *87-89*
Secretary of the State *110-111, 208*
Secretary of the State's Seal *832*
Securities and Exchange Commission (United States) *764*
Selected Important Dates in Connecticut History *67-69*
Selectmen, Town *356-597*
Senate Clerk, State *158-159*
Senate, State *163-165, 178*
Senate, United States *750-751*
Senatorial Districts, Connecticut *665-670*
Senators, State *163-165, 178*
Senators, State, Vote for, 1996 *698-706*
Senators, United States, from Connecticut *118-121, 750*
Senators, United States, from Connecticut Since 1789 *72-73*
Senators, United States, (50 States) *750-751*
Senators, United States, Summary of Vote for *697*

Sentence Review Division *313*
Sessions, Length of (Connecticut Legislature) *189-192*
Sewer Commissions, Municipal *356-597*
Shays, Christopher *128-129, 752*
Sheriffs, County and Deputies *339-343*
Ship, State, USS Nautilus *837*
Shorthand Reporters, State Board of Examiners of *229*
Silvester, Paul J. *112-113, 208-209*
Siting Council, Connecticut *281*
Small Business Administration, United States *764*
Small Towns, Connecticut Council of *597-598*
Social Security Administration, Federal *764*
Social Services, Commissioner of *284*
Social Services, Department of *284-287*
Societies, Historical *771-783*
Soil and Water Conservation, Connecticut Council on *245*
Soldiers', Sailors' and Marines' Fund *300*
Southbury Training School *266*
South Central Connecticut Regional Water Authority *610-611*
South Central Regional Council of Governments *600*
South Central Regional Council of Governments/Planning Commission *605-606*
Southeast Area Transit (SEAT) *610*
Southeastern Connecticut Council of Governments *600*
Southeastern Connecticut Regional Resources Recovery Authority *607*
Southeastern Connecticut Water Authority *611*
Southeastern Mental Health Authority, Norwich *263*
Southern Connecticut Library Council *603*
Southern Connecticut State University *253*
Southwest Connecticut Mental Health System, Bridgeport *263*
Southwestern Regional Planning Agency *606*
Speakers of the House of Representatives of Connecticut Since 1819 *99-101*
Spear, E. Eugene *150, 153, 303*
Special Education, Advisory Council on *237*
Special Elections *731*
Special Revenue, Division of *283-284*
Sperm Whale, State Animal *835*
Standardization Committee *217*
Standards Committee, State Codes and *278-279*
Standing Committees on Recommendations for Admission to the Bar *323*
State Animal, Sperm Whale *835*
State Armorial Bearings *828*
State Bird, American Robin *834*
State Boards, Commissions and Departments, Office Locations *216-300*
State Boards for Occupational Licensing *225-228*
State Boards of Registration, Examination and Licensing *225-228*
State Boundary Marks *292*
State Building Inspector *278*

State Capitol *842*
State Central Committees *645-648*
State Composer *839*
State Composer Laureate *839*
State Courts *303*
State Departments *216-300*
State Employees, Number of *818*
State Employees' Retirement Commission *209-210*
State Fire Marshal *278*
State Flag *828*
State Flower, Mountain Laurel *834*
State Fossil, Eubrontes Giganteus *837*
State Hero, Nathan Hale *838*
State Heroine, Prudence Crandall *838*
State Historian *250*
State House of Representatives *166-177, 179-181*
State House, The First *841*
State House, The "Old" *841*
State Insect, Praying Mantis *835*
State Institutions, Correctional *229-232*
State Mineral, Garnet *836*
State Motto *831*
State Officers, Biographies and Photographs of *106-117*
State Officers, Summary of Vote for, 1994 *696-697*
State Poet Laureate *839*
State Representatives *166-177, 179-181*
State Representatives, Vote for, 1996 *707-730*
State Seals *830-832*
State Senate *163-165, 178*
State Senators, Vote for, 1996 *698-706*
State Shellfish, Eastern Oyster *836*
State Ship, USS Nautilus *837*
State Song, Yankee Doodle *839*
State Tree, Charter Oak *833*
State Troubadour *839*
State's Attorney, Chief *212*
State's Attorneys *213*
States, Admission to the Union *767-768*
States, Education Commission of the *249*
Statewide Cooperative Crime Control Task Force Policy Board *278*
Statewide Emergency Telecommunications, Office of *278*
Statewide Emergency 911 Commission *279*
Statewide Grievance Committee *323*
Statewide Narcotics Task Force Policy Board *277*
Statistics, Election *659-746*
Statistics, Miscellaneous *817-822*
Strategic Leadership Center *216*
Student Loan Foundation, Connecticut *254-255*
Sullivan, Kevin B. *134-135*
Sullivan, William J. *153-154, 303*
Summary of Information *817-822*
Sunday Newspapers *799-800*
Superior Court *304-308*
Superior Court Judges *304-308*
Superior Court Officers *313-316*
Superior Court Reporters *313-316*
Superior Court, Sentence Review Division *313*
Support, Bureaus of, Judicial Districts *313-316*
Supreme Court, Connecticut *146-149, 303*
Supreme Court, United States *749*

Surplus Property Center, Federal and State *762*

T

Tax Collectors, Towns, Cities and Boroughs *356-597*
Tax Rates, Municipal Grand Lists *349-355*
Teachers' Retirement Board *300*
Telecommunications, Office of Statewide Emergency *278*
Telephone Numbers, State Agencies, Commissions and Departments *216-300*
Telephone Numbers, Town, City and Borough Clerks *356-597*
Television and Radio Service Examiners, State Board of *227*
Television Stations in Connecticut *815-816*
Territories, United States *768*
Thames River Campus *250*
Thames River Valley Flood Control Commission *247*
Three Rivers Community-Technical College *254*
Thirteen Original States *767*
Tolland County Extension Council, Incorporated *252*
Torrington Office for Mentally Retarded *265*
Tourism Council, Connecticut *233-234*
Town Chairpersons and Vice Chairpersons, Democratic *649-653*
Town Chairpersons and Vice Chairpersons, Republican *654-658*
Town, City and Borough Statistics *356-597*
Town Clerks *356-597*
Town Clerks Association, Incorporated, Connecticut *597*
Town Clerks, Office Hours and Locations *356-597*
Town Elections, Dates of *347*
Town Managers, Mayors and Officers *356-597*
Town Principal Industries *356-597*
Town Registrars of Vital Statistics *356-597*
Town Registrars of Voters *356-597*
Towns as Districted for Election Purposes *680-682*
Towns, Forms of Government *356-597*
Towns In Order of Their Establishment and Origin of Names *634-642*
Towns, Population, 1800-1990 *613-615*
Towns, 1996 estimasted Population *356-597*
Towns, Villages and Districts With No Post Office of Same Name *620-631*
Towns, Villages and Districts With Post Office of Same Name *616-619*
Traffic Commission, State *292-293*
Transit Districts, Regional and Municipal *608-610*
Translator Television Stations *816*
Transportation, Bureau of Engineering and Highway Operations *289-290*
Transportation, Bureau of Finance and Administration *288*
Transportation, Bureau of Policy and Planning *290*
Transportation, Bureau of Public *290*

Transportation Commission, Connecticut Public *290-291*
Transportation, Commissioner of *288*
Transportation, Connecticut Department of *288-293*
Transportation, Towns and Cities *356-597*
Transportation, United States Department of *764*
Treasurer, State *112-113, 208-209*
Treasurers of Connecticut, Since 1639 *90-91*
Treasurers of Towns, Cities and Boroughs *356-597*
Treasury, United States Department of *765*
Tree Protection Examining Board, State *228*
Tree Wardens, Towns and Cities *356-597*
Troubadour, State *839*
Tunxis Community-Technical College *254*

U

Underground Storage Tank Petroleum Clean Up Review Board, Connecticut *245*
Undertakers (See Connecticut Board of Examiners of Embalmers and Funeral Directors) *272*
Uniform Legislation, Commission on *161*
United States Agencies Serving Connecticut *760-766*
United States Agriculture Department *760*
United States Air Force, Department of *760-761*
United States Army, Department of *761*
United States Assistant District Attorneys *757*
United States Bankruptcy Judges for Connecticut *758*
United States Cabinet *749*
United States Census Bureau, SESA *761*
United States Circuit Judges *757*
United States Coast Guard *764*
United States Commerce Department *761*
United States Congress *750-756*
United States Congressmen, Connecticut *118-133, 750, 752*
United States, Constitution of the *8-25*
United States Court of Appeals *757*
United States Courts Serving Connecticut *757-758*
United States Declaration of Independence *3-7*
United States Defense Department *761*
United States Department of Transportation *764*
United States Deputy Marshals *759-760*
United States District Attorney *759*
United States District Counsel's Office, IRS *765*
United States District Court and Judges *757-758*
United States Drug Enforcement Administration *759*
United States Economic Development Administration *761*

United States Emergency Management Agency *762*
United States Environmental Protection Agency *762*
United States Fish and Wildlife Service *763*
United States Forest Service *760*
United States General Services Administration *762-763*
United States Government *749-756*
United States Health and Human Services Department *763*
United States House of Representatives *752-756*
United States Housing and Urban Development Department *763*
United States Interior Department *763*
United States Internal Revenue Service *765*
United States Justice Department *759-760*
United States Labor Department *763*
United States Magistrates *758*
United States Marshal, District Court *759-760*
United States Navy Department *764*
United States Navy Submarine Base *764*
United States Occupational Safety and Health Administration *763*
United States Personnel Management, Office of *764*
United States Post Offices in Connecticut *616-619*
United States, President of the *104-105, 749*
United States Presidents of, Since 1789 *70*
United States Probation Officers *758*
United States Railroad Administration *764*
United States Representatives, Connecticut, Biographies and Photographs *122-133*
United States Representatives from Connecticut, Since 1789 *74-79*
United States Representatives from Connecticut, Vote for, 1996 *691-695*
United States Secret Service *765*
United States Senate *750-751*
United States Senators, Connecticut, Biographies and Photographs *118-121*
United States Senators from Connecticut, Since 1789 *72-73*
United States Senators, Summary of Vote for, 1994 *697*
United States Small Business Administration *764*
United States Supreme Court *749*
United States Surplus Property Center *762*
United States Territories and Other Areas *768*
United States Transportation Department *764*
United States Treasury Department *765*
United States Veterans Affairs, Department of *765-766*
United States Veterans Affairs Medical Center, West Haven *765*
United States Vice Presidents of, Since 1789 *71*
United States Weather Service *761*
University of Connecticut *249-252*
University of Connecticut Board of Trustees *249-250*

University of Connecticut Cooperative Extension System *251*
University of Connecticut Health Center, John Dempsey Hospital *250*
University of Connecticut Real Estate and Urban Economic Studies Center *252*
University, The Connecticut State, Board of Trustees *252-253*

V

Valley Council of Governments *600*
Valley Regional Planning Agency *606*
Valley Transit District *610*
Veterans Administration Medical Center, West Haven *765*
Veterans Administration, Connecticut Health Care System *765*
Veterans Affairs, Commissioner *293*
Veterans Affairs, Department of *293-294*
Veterans Affairs, Department of, United States *765*
Veterans Employment and Training Service *763*
Veterans Home and Hospital, State of Connecticut Rocky Hill *294*
Veterinarian, State *220*
Veterinary Medicine, Connecticut Board of *273*
Vice President of the United States *749*
Vice Presidents of the United States, Since 1789 *71*
Victim Services, Office of *313*
Video, Connecticut Film, Media Commission *234-235*
Villages and Districts Containing Post Office of Same Name *616-619*
Villages and Districts With No Post Office of Same Name *620-631*
Vocational-Technical School System *236*
Vocational-Technical Schools, Regional *236-237*
Vote for President of United States *687-690*
Vote for President of United States Electoral (50 States), 1964-1996 *684*
Vote for President of United States Summary of, 1996 *685*
Vote for Proposed Constitutional Amendment, 1996 *733-736*
Vote for Proposed Constitutional Amendment, Summary of, 1996 *732*
Vote for State Officers, Summary of, 1994 *696-697*
Vote for State Representatives, 1996 *707-730*
Vote for State Senators, 1996 *698-706*
Vote for United States Representatives in Congress from Connecticut, 1996 *691-695*
Vote for United States Senators, Summary of, 1994 *697*
Voting Districts, Towns and Cities, Number of *356-597*

W

Wage and Hour Division, United States Labor Department *763*
Wage and Workplace Standards *256*

Walker Reception/Special Management Unit *232*
Ward, Robert M. *144-145*
Warden, Federal Correctional Institution *760*
Wardens of Boroughs *356-597*
Wardens, Connecticut Correctional Institutions *229-232*
Water Authorities, Regional *610-611*
Water Pollution Control Commission, New England Interstate *246*
Weather Service, National *761*
Webster Correctional Institution *231*
Western Connecticut Library Council *603-604*
Western Connecticut Mental Health Network *263*
Western Connecticut State University *253*
West Haven Veterans Medical Center, United States *765*
Westport Transit District *610*
Whale, Sperm, State Animal *835*
Wilderness School *224*
Willard Correctional Institution *230*
Willimantic Office for Mentally Retarded *265*
Windham County Agricultural Extension Council, Incorporated *252*
Windham Region Transit District *610*
Windham Regional Planning Agency *606*
Women, Permanent Commission on the Status of *159*
Workers' Compensation Commission *259*
Works Centers, Connecticut *257-258*
Wyman, Nancy S. *114-115, 209*

Y

Yankee Doodle, State Song *839*
York Correctional Institution *232*
Youth Institution, Cheshire, John R. Manson *230*

Z

Zip Codes, Connecticut Post Offices *616-619*
Zoning Boards, Towns and Cities *356-597*
Zoning Boards of Appeal, Towns and Cities *356-597*
Zoning Enforcement Officials, The Connecticut Association of *598*

1-888951-05-2